# ABRIDGED INDEX MEDICUS

Volume 27, Number 12
December 1996

NATIONAL INSTITUTES OF HEALTH
National Library of Medicine

# NATIONAL LIBRARY OF MEDICINE PUBLICATIONS

## HOW TO ORDER

The following National Library of Medicine (NLM) publications may be purchased from the Superintendent of Documents,U.S. Government Printing Office. (Please do not send orders to the National Library of Medicine.) Remittance should accompany orders and, unless otherwise specified, foreign orders should include an additional 25% of the domestic price to cover mailing. *Prices below are subject to change without notice.* To avoid delays, send a separate order for each title requested, and include full title, price and GPO catalog number. **Mail orders to**: *New Orders, Superintendent of Documents, P.O. Box 371954, Pittsburgh, PA 15250-7954.* GPO **phone order** service (202) 512-1800. **FAX orders** call (202) 512-2250.

**Index Medicus®, 1997:** Published monthly as a bibliographic listing of references to current articles from 3,093 of the world's biomedical journals. Included are subject and author sections and a separate Bibliography of Medical Reviews. *Medical Subject Headings* and *List of Journals Indexed* are also furnished as part of the subscription and may be ordered separately (see below). Monthly issues are in two volumes: Part 1, Subject Section (A-N), and Part 2, Subject Section (O-Z), Author Section and Bibliography of Medical Reviews. Annual subscription (1997): $310 ($387.50 foreign). NOTE: Orders received and processed by GPO before October 1 will receive all back issues for the year. Orders handled after that date are processed to begin in January of the next year.

GPO Subscription Code: ***IM97***

**Cumulated Index Medicus, Vol. 36, 1995:** A cumulation in seventeen volumes of the citations appearing in *Index Medicus*, 1995. Included are Authors and Subject sections, Medical Subject Headings, List of Journals Indexed, and Bibliography of Medical Reviews. Price 1995: $423 ($528.75 foreign) S/N 617-052-00310-4.

**Abridged Index Medicus, 1996:** A monthly bibliography, based on articles from 121 English-language journals, designed for the individual practitioner and libraries of small hospitals and clinics. Each issue contains citations representing a subset of one month's input into the NLM's computer-based MEDLARS® (Medical Literature Analysis and Retrieval System). Arranged in subject and author sections. Annual subscription: $55 ($68.75 foreign). NOTE: The cumulation of the 1995 issues will not be published, however, the Library will continue to publish the monthly issues.

GPO Subscription Code: ***ABIM***

**List of Journals Indexed in Index Medicus, 1997:** An annual listing of approximately 3,030 journals indexed in *Index Medicus*. Contains four sections: abbreviation, full title, subject, and geographical. (Included with subscription to *Index Medicus*.) Price for individual copies: $22 ($27.50 foreign).

GPO Code: ***IM97*** **(List of Journals Indexed in Index Medicus)**

**Medical Subject Headings, 1997—Supplement to *Index Medicus*:** An alphabetical and categorized list of all of the subject descriptors used to analyze the biomedical literature in the NLM. Subscribers to *Index Medicus* receive this publication as Part 2 of the January issue, also available separately for $63 ($78.75 foreign).

GPO Code: ***IM97*** **(Medical Subject Headings)**

**AIDS Bibliography:** This bibliography ceased publication with the December 1995 issue.

**Current Bibliographies in Medicine, 1996:** Subscribers receive approximately ten (10) bibliographies yearly on a variety of biomedical topics, excluding AIDS. Topics are chosen for their current popular interest and in conjunction with NIH Consensus Development Conferences. Annual subscription (1996): $47 ($58.75 foreign); single issues $5.50 ($6.88 foreign).

GPO Subscription Code: ***CBM96***

**Health Sciences Serials, 1996** (quarterly): Available in microfiche only. Designed to assist health science librarians identify serial titles and locate the nearest library which can fill an interlibrary loan request. Each issue contains information on some 41,500 serials in NLM's SERLINE® database. **NOTE: Health Sciences Serials to Cease Publication.** Due to increased online access and a decreased subscription base, NLM will no longer produce the microfiche publication Health Sciences Serials after the October, 1996 issue.
Annual subscription: $19 ($23.75 foreign).

GPO Subscription Code: ***HSS***

**NLM Classification: A Scheme for the Shelf Arrangement of Library Materials in the Field of Medicine and Its Related Sciences, 5th Edition, 1994:** The new edition has been updated to include concepts and terminology from the 1995 edition of Medical Subject Headings (MeSH). The schedules have been revised to reflect developments in biomedicine since publication of the 4th edition (revised in 1981), notably medical informatics, biotechnology, immune complex disease, health services research, and public health. Price: $40 ($50 foreign); S/N 017-052-00319-4.

**Bibliography of the History of Medicine:** A bibliographic listing of citations dealing with the history of medicine and its related sciences and professions. No. 28-1990-1993: $55 ($68.75 foreign) S/N 017-052-00318-6. NOTE: This series terminated with this volume.

Many of the Library's publications and various information resources are now available to anyone with Internet access.
NLM's address is: **http://www.nlm.nih.gov/ .**

ISSN: 0001-3331

*National Library of Medicine*

# ABRIDGED INDEX MEDICUS

**Volume 27, Number 12**
**December 1996**

U.S. DEPARTMENT OF HEALTH
AND HUMAN SERVICES
Public Health Service
National Institutes of Health

NATIONAL LIBRARY OF MEDICINE
8600 Rockville Pike
Bethesda, Maryland 20894

NIH Publication No. 97-251

Abridged Index Medicus

© All or portions of this publication are protected against copying or other reproduction outside of the United States in accordance with the provisions of Article II of the Universal Copyright Convention.

**National Library of Medicine Cataloging in Publication**

Abridged Index medicus / National Library of Medicine [and] Medical Library Association, cosponsor.
Vol. 1, no. 1 (Jan. 1970)-
- - [Bethesda, Md.] : The Library ; Washington : Supt. of Docs., U.S. G.P.O. [distributor], 1969-
v.

Vol. 1, no. 1 preceded by Pilot issue dated Aug. 1969.
Issues for v. 8, no. 6-7, June-July 1977 have identical contents covering June citations only. A combined issue including the July and Aug. citations was issued Aug. 1977 and called v. 8, no. 7/8 (July/Aug. 1977).
Vols. for Apr. 1972-Apr. 1979 issued as DHEW publication no. (NIH) 72-251, etc; for May 1979- as NIH publication ; no. 79-251; etc.

1. Medicine - indexes I. Medical Library Association. II. National Library of Medicine (U.S.) III. Title: Index medicus IV. Series: DHEW publication ; no. (NIH) 72-251, etc. V. Series: NIH publication ; no. 79-251, etc.

ISSN 0001-3331 = Abridged Index medicus.

ZW 1 A158

*The Secretary of Health and Human Services has determined that the publication of this periodical is necessary in the transaction of the public business required by law of this Department. Use of funds for printing this periodical has been approved by the Director of the Office of Management and Budget throughSeptember 30, 1997.*

For sale by the Superintendent of Documents, U.S. Government Printing Office
Washington, D.C. 20402

# CONTENTS

Introduction ..... v

List of Journals Indexed ..... vi

NLM Published Searches ..... viii

ABRIDGED INDEX MEDICUS **Subject Section** ..... 1

**Author Section** ..... 169

NLM Publications ..... Inside Front Cover

NLM's Internet Address ..... Inside Back Cover

# INTRODUCTION TO ABRIDGED INDEX MEDICUS

The *Abridged Index Medicus (AIM)* is designed to afford rapid access to selected biomedical journal literature of immediate interest to the practicing physician.

Each issue contains citations from about 120 English-language journals, representing a subset of one month's input into the National Library of Medicine's computer-based MEDLARS® (Medical Literature Analysis and Retrieval System). In the selection of materials for indexing, the National Library of Medicine (NLM) is advised by a chartered committee of distinguished physicians, medical editors, and medical librarians. This group, the Literature Selection Technical Review Committee (LSTRC), meets three times a year to review new titles, and periodically to reexamine current titles. Consideration was given to the quality of the journals, usefulness of journal content for the medical practitioner, and the need for providing coverage in the fields of clinical medicine. In some fields, where there are more high-quality journals than could be included in the bibliography, consideration was given to the availability of the journals to the American practitioner. In limiting the size of *AIM* it was necessary to omit many excellent publications. On those occasions when a physician's interests require a scanning of the literature that is not contained in AIM, he may turn to the full *Index Medicus*® and to numerous other bibliographic sources.

Journal issues do not arrive at the National Library of Medicine with perfect regularity, nor is it possible to maintain a precise schedule for indexing. Therefore, a given month's *AIM* may contain citations to articles from more than one issue of a monthly journal, or a journal may not be covered in a given issue of *AIM*.

## USING ABRIDGED INDEX MEDICUS

### Subject Headings

Input to MEDLARS begins with the indexing of journal articles. The content of each article is analyzed and described by a group of terms (subject headings) selected from *Medical Subject Headings (MeSH®)*, the National Library of Medicine's authority list of technical terms. The bibliographic citations in *Abridged Index Medicus* appear under those subject headings. An acquaintance with *MeSH* will help the user of *AIM* determine which specific headings to consult.

When articles are indexed, the most specific term available in *MeSH* is used. Thus, if an article were concerned with aortic coarctation, it would be indexed under that term, rather than the broader HEART DEFECTS, CONGENITAL. Under the latter term, one would find only: (a) articles dealing with congenital heart defects generally; (b) those that deal in a very general way with a large number of named congenital heart defects; and (c) those that deal with specific congenital heart defects that have not been separately listed in *MeSH*.

The physician who is interested in one concept may find that the broader term is also worth examining for articles of possible interest. Although one may be interested primarily in the etiology of aortic coarctation, reports on the general subject of the etiology of congenital heart defects may be useful. The user who wants information on some aspect of therapy for congenital heart defects in pediatric practice would certainly want not only the general materials that would appear under HEART DEFECTS, CONGENITAL, but also those concerned with specific congenital heart defects.

Monthly issues of *Abridged Index Medicus* are arranged in two sections: Subject Section and Author Section.

### Subject Section

Each article cited in *AIM* will be found under several subject headings which represent the central concept of the articles. The citation appears in full under each subject heading. Each citation contains the following elements, in order: title of article; first author; journal title abbreviation; date of issue; volume number; issue, part or supplement; and inclusive pagination.

Example:

> The post-transcriptional regulator Rex of the human T-cell leukemia virus type I is present as nucleolar speckles in infected cells. Nosaka T, et al. **Exp Cell Res** 1995 Jul;219(1):122-9

The above citation appears under six subject headings:

CELL NUCLEOLUS
GENE PRODUCTS, REX
HIV-1
HTLV-I
LYMPHOCYTES
NUCLEAR PROTEINS

In the citations, under each of the subject headings, only the first author's name appears. For names of other authors, refer to the Author section.

Journal titles are abbreviated; the full title may be found by reference to the abbreviation listing starting on the next page.

### Author Section

References in the Author Section cite authors' names; title of article; journal title abbreviation; date of issue; volume number; issue, part or supplement; and inclusive pagination.

Example:

> **Saint S, Bent S, Vittinghoff E, Grady D.** Antibiotics in chronic obstructive pulmonary disease exacerbations. A meta-analysis. JAMA 1995 Mar 22-29;273(12):957-60

Effective with articles published in 1996, the National Library of Medicine increased the number of author names in *Index Medicus* from 10 to 25. If there are more than 25 authors for an article, the 25 names listed will be the first 24 named authors and the last author in the sequence. All authors listed between the 24th and the final author will be represented by "et al." The complete citation is printed only under the first author's name; names of the second through the twenty-fifth author are cross-referenced to the full citation under the first author's name, thus:

> **Vacek JL, Dittmeier G, Chiarelli T, White J, Bell HH.** Comparison of lovastatin (20 mg) and nicotinic acid (1.2 g) with either drug alone for type II hyperlipoproteinemia. Am J Cardiol 1995 Jul 15;76(3):182-4
>
> **Dittmeier G** see **Vacek JL**
> **Chiarelli T** see **Vacek JL**
> **White J** see **Vacek JL**
> **Bell HH** see **Vacek JL**

Users of Abridged Index Medicus are invited to send comments and suggestions to:

Donald A.B. Lindberg, M.D.
Editor-in-Chief, *Index Medicus*
National Library of Medicine
Bethesda, Maryland 20894

# LIST OF JOURNALS INDEXED

## A

ACADEMIC MEDICINE (WASHINGTON DC)
Acad Med

AJR. AMERICAN JOURNAL OF ROENTGENOLOGY (RESTON VA)
AJR Am J Roentgenol

AMERICAN FAMILY PHYSICIAN (KANSAS CITY MO)
Am Fam Physician

AMERICAN HEART JOURNAL (ST. LOUIS MO)
Am Heart J

AMERICAN JOURNAL OF CARDIOLOGY (NEW YORK NY)
Am J Cardiol

AMERICAN JOURNAL OF CLINICAL NUTRITION (BETHESDA MD)
Am J Clin Nutr

AMERICAN JOURNAL OF CLINICAL PATHOLOGY (PHILADELPHIA PA)
Am J Clin Pathol

AMERICAN JOURNAL OF THE MEDICAL SCIENCES (PHILADELPHIA PA)
Am J Med Sci

AMERICAN JOURNAL OF MEDICINE (NEWTON MA)
Am J Med

AMERICAN JOURNAL OF NURSING (NEW YORK NY)
Am J Nurs

AMERICAN JOURNAL OF OBSTETRICS AND GYNECOLOGY (ST. LOUIS MO)
Am J Obstet Gynecol

AMERICAN JOURNAL OF OPHTHALMOLOGY (CHICAGO IL)
Am J Ophthalmol

AMERICAN JOURNAL OF PATHOLOGY (BETHESDA MD)
Am J Pathol

AMERICAN JOURNAL OF PHYSICAL MEDICINE AND REHABILITATION (BALTIMORE MD)
Am J Phys Med Rehabil

AMERICAN JOURNAL OF PSYCHIATRY (WASHINGTON DC)
Am J Psychiatry

AMERICAN JOURNAL OF PUBLIC HEALTH (WASHINGTON DC)
Am J Public Health

AMERICAN JOURNAL OF RESPIRATORY AND CRITICAL CARE MEDICINE (NEW YORK NY)
Am J Respir Crit Care Med

AMERICAN JOURNAL OF SURGERY (NEWTON MA)
Am J Surg

AMERICAN JOURNAL OF TROPICAL MEDICINE AND HYGIENE (MCLEAN VA)
Am J Trop Med Hyg

ANAESTHESIA (LONDON)
Anaesthesia

ANESTHESIA AND ANALGESIA (BALTIMORE MD)
Anesth Analg

ANESTHESIOLOGY (PHILADELPHIA PA)
Anesthesiology

ANNALS OF EMERGENCY MEDICINE (IRVING TX)
Ann Emerg Med

ANNALS OF INTERNAL MEDICINE (PHILADELPHIA PA)
Ann Intern Med

ANNALS OF OTOLOGY, RHINOLOGY AND LARYNGOLOGY (ST. LOUIS MO)
Ann Otol Rhinol Laryngol

ANNALS OF SURGERY (PHILADELPHIA PA)
Ann Surg

ANNALS OF THORACIC SURGERY (NEW YORK NY)
Ann Thorac Surg

ARCHIVES OF DERMATOLOGY (CHICAGO IL)
Arch Dermatol

ARCHIVES OF DISEASE IN CHILDHOOD (LONDON)
Arch Dis Child

ARCHIVES OF DISEASE IN CHILDHOOD. FETAL AND NEONATAL EDITION (LONDON)
Arch Dis Child Fetal Neonatal Ed

ARCHIVES OF ENVIRONMENTAL HEALTH (WASHINGTON DC)
Arch Environ Health

ARCHIVES OF GENERAL PSYCHIATRY (CHICAGO IL)
Arch Gen Psychiatry

ARCHIVES OF INTERNAL MEDICINE (CHICAGO IL)
Arch Intern Med

ARCHIVES OF NEUROLOGY (CHICAGO IL)
Arch Neurol

ARCHIVES OF OPHTHALMOLOGY (CHICAGO IL)
Arch Ophthalmol

ARCHIVES OF OTOLARYNGOLOGY — HEAD AND NECK SURGERY (CHICAGO IL)
Arch Otolaryngol Head Neck Surg

ARCHIVES OF PATHOLOGY AND LABORATORY MEDICINE (CHICAGO IL)
Arch Pathol Lab Med

ARCHIVES OF PEDIATRICS AND ADOLESCENT MEDICINE (CHICAGO IL)
Arch Pediatr Adolesc Med

ARCHIVES OF PHYSICAL MEDICINE AND REHABILITATION (PHILADELPHIA PA)
Arch Phys Med Rehabil

ARCHIVES OF SURGERY (CHICAGO IL)
Arch Surg

ARTHRITIS AND RHEUMATISM (PHILALDELPHIA PA)
Arthritis Rheum

## B

BLOOD (DULUTH MN)
Blood

BMJ (LONDON)
BMJ

BRAIN (OXFORD)
Brain

BRITISH JOURNAL OF OBSTETRICS AND GYNAECOLOGY (OXFORD)
Br J Obstet Gynaecol

BRITISH JOURNAL OF RADIOLOGY (LONDON)
Br J Radiol

BRITISH JOURNAL OF RHEUMATOLOGY (LONDON)
Br J Rheumatol

BRITISH JOURNAL OF SURGERY (GUILDFORD)
Br J Surg

## C

CA: A CANCER JOURNAL FOR CLINICIANS (PHILADELPHIA PA)
CA Cancer J Clin

CANADIAN MEDICAL ASSOCIATION JOURNAL (OTTAWA)
Can Med Assoc J

CANCER (NEW YORK NY)
Cancer

CHEST (NORTHBROOK IL)
Chest

CIRCULATION (DALLAS TX)
Circulation

CLINICAL ORTHOPAEDICS AND RELATED RESEARCH (PHILADELPHIA PA)
Clin Orthop

CLINICAL PEDIATRICS (GLEN HEAD NY)
Clin Pediatr (Phila)

CLINICAL PHARMACOLOGY AND THERAPEUTICS (ST. LOUIS MO)
Clin Pharmacol Ther

CRITICAL CARE MEDICINE (BALTIMORE MD)
Crit Care Med

CURRENT PROBLEMS IN SURGERY (ST. LOUIS MO)
Curr Probl Surg

## D

DIABETES (ALEXANDRIA VA)
Diabetes

DIGESTIVE DISEASES AND SCIENCES (NEW YORK NY)
Dig Dis Sci

DISEASE-A-MONTH (ST.LOUIS MO)
Dis Mon

## E

ENDOCRINOLOGY (BALTIMORE MD)
Endocrinology

## G

GASTROENTEROLOGY (PHILADELPHIA PA)
Gastroenterology

GERIATRICS (DULUTH MN)
Geriatrics

GUT (LONDON)
Gut

## H

HEART (LONDON)
Heart

HEART AND LUNG (ST. LOUIS MO)
Heart Lung

HOSPITAL PRACTICE (OFFICE EDITION) (NEW YORK NY)
Hosp Pract (Off Ed)

HOSPITALS AND HEALTH NETWORKS (CHICAGO IL)
Hosp Health Netw

## J

JAMA (CHICAGO IL)
JAMA

JOURNAL OF ALLERGY AND CLINICAL IMMUNOLOGY (ST. LOUIS MO)
J Allergy Clin Immunol

JOURNAL OF THE AMERICAN COLLEGE OF CARDIOLOGY (NEW YORK NY)
J Am Coll Cardiol

JOURNAL OF THE AMERICAN COLLEGE OF SURGEONS (CHICAGO IL)
J Am Coll Surg

JOURNAL OF THE AMERICAN DIETETIC ASSOCIATION (CHICAGO IL)
J Am Diet Assoc

JOURNAL OF BONE AND JOINT SURGERY. AMERICAN VOLUME (BOSTON MA)
J Bone Joint Surg Am

JOURNAL OF BONE AND JOINT SURGERY. BRITISH VOLUME (LONDON)
J Bone Joint Surg Br

JOURNAL OF CLINICAL ENDOCRINOLOGY AND METABOLISM (BETHESDA MD)
J Clin Endocrinol Metab

JOURNAL OF CLINICAL INVESTIGATION (NEW YORK NY)
J Clin Invest

JOURNAL OF CLINICAL PATHOLOGY (LONDON)
J Clin Pathol

JOURNAL OF FAMILY PRACTICE (EAST NORWALK CT)
J Fam Pract

JOURNAL OF IMMUNOLOGY (BALTIMORE MD)
J Immunol

JOURNAL OF INFECTIOUS DISEASES (CHICAGO IL)
J Infect Dis

JOURNAL OF LABORATORY AND CLINICAL MEDICINE (ST. LOUIS MO)
J Lab Clin Med

JOURNAL OF LARYNGOLOGY AND OTOLOGY (LONDON)
J Laryngol Otol

JOURNAL OF NERVOUS AND MENTAL DISEASE (BALTIMORE MD)
J Nerv Ment Dis

JOURNAL OF NEUROSURGERY (BALTIMORE MD)
J Neurosurg

JOURNAL OF NURSING ADMINISTRATION (WAKEFIELD MA)
J Nurs Adm

JOURNAL OF ORAL AND MAXILLOFACIAL SURGERY (PHILADELPHIA PA)
J Oral Maxillofac Surg

JOURNAL OF PEDIATRICS (ST. LOUIS MO)
J Pediatr

JOURNAL OF THORACIC AND CARDIOVASCULAR SURGERY (ST. LOUIS MO)
J Thorac Cardiovasc Surg

JOURNAL OF TOXICOLOGY. CLINICAL TOXICOLOGY (NEW YORK NY)
J Toxicol Clin Toxicol

JOURNAL OF TRAUMA (BALTIMORE MD)
J Trauma

JOURNAL OF UROLOGY (BALTIMORE MD)
J Urol

JOURNALS OF GERONTOLOGY. SERIES A, BIOLOGICAL SCIENCES AND MEDICAL SCIENCES (WASHINGTON DC)
J Gerontol A Biol Sci Med Sci

JOURNALS OF GERONTOLOGY. SERIES B, PSYCHOLOGICAL SCIENCES AND SOCIAL SCIENCES (WASHINGTON DC)
J Gerontol B Psychol Sci Soc Sci

## L

LANCET (LONDON)
Lancet

## M

MAYO CLINIC PROCEEDINGS (ROCHESTER MN)
Mayo Clin Proc

MEDICAL CLINICS OF NORTH AMERICA (PHILADELPHIA PA)
Med Clin North Am

MEDICAL LETTER ON DRUGS AND THERAPEUTICS (NEW ROCHELLE NY)
Med Lett Drugs Ther

MEDICINE (BALTIMORE MD)
Medicine (Baltimore)

## N

NEUROLOGY (BOSTON MA)
Neurology

NEW ENGLAND JOURNAL OF MEDICINE (BOSTON MA)
N Engl J Med

NURSING CLINICS OF NORTH AMERICA (PHILADELPHIA PA)
Nurs Clin North Am

NURSING OUTLOOK (ST. LOUIS MO)
Nurs Outlook

NURSING RESEARCH (NEW YORK NY)
Nurs Res

## O

OBSTETRICS AND GYNECOLOGY (NEW YORK NY)
Obstet Gynecol

ORTHOPEDIC CLINICS OF NORTH AMERICA (PHILADELPHIA PA)
Orthop Clin North Am

## P

PEDIATRIC CLINICS OF NORTH AMERICA (PHILADELPHIA PA)
Pediatr Clin North Am

PEDIATRICS (EVANSTON IL)
Pediatrics

PHYSICAL THERAPY (ALEXANDRIA VA)
Phys Ther

PLASTIC AND RECONSTRUCTIVE SURGERY (BALTIMORE MD)
Plast Reconstr Surg

POSTGRADUATE MEDICINE (MINNEAPOLIS MN)
Postgrad Med

PROGRESS IN CARDIOVASCULAR DISEASES (NEW YORK NY)
Prog Cardiovasc Dis

PUBLIC HEALTH REPORTS (BOSTON MA)
Public Health Rep

## R

RADIOLOGIC CLINICS OF NORTH AMERICA (PHILADELPHIA PA)
Radiol Clin North Am

RADIOLOGY (EASTON PA)
Radiology

## S

SOUTHERN MEDICAL JOURNAL (BIRMINGHAM AL)
South Med J

SURGERY (ST. LOUIS MO)
Surgery

SURGICAL CLINICS OF NORTH AMERICA (PHILADELPHIA PA)
Surg Clin North Am

## U

UROLOGIC CLINICS OF NORTH AMERICA (PHILADELPHIA PA)
Urol Clin North Am

## W

WESTERN JOURNAL OF MEDICINE (SAN FRANCISCO CA)
West J Med

# NATIONAL LIBRARY OF MEDICINE PUBLISHED SEARCHES

The Reference Section of the National Library of Medicine produces this bibliographic publication primarily from a search of the literature contained in a variety of online databases. NLM databases utilized include MEDLINE®, AIDSLINE®, BIOETHICSLINE®, CATLINE®, HEALTH PLANNING AND ADMINISTRATION, and TOXLINE®, among others. Current Bibliographies in Medicine (CBM) is a subscription item available from the *Superintendent of Documents, U.S. Government Printing Office.* Many of the Library's publications and various information resources are also available to anyone with Internet access. NLM's address is: **http://www.nlm.nih.gov/ .**

**AIDS Bibliography:** This publication ceased with the December 1995 issue.

**Current Bibliographies in Medicine (*CBM96*)**

Each bibliography in the *Current Bibliographies in Medicine* series covers a distinct subject area of interest to biomedicine and is intended to fulfill a current awareness function. Included as part of this series are all bibliographies prepared in support of National Institutes of Health Consensus Development/ Technology Assessment Conferences (indicated by an ***asterisk*** on the list below). **CBM96** series subscriptions are currently available for $47.00 U.S. ($58.75 foreign) or on an individual title basis $5.50 ($6.88 foreign). *Please note that prices are subject to change.* Approximately ten bibliographies are expected to be produced for 1996. Mail to: *New Orders, Superintendent of Documents, P.O. Box 371954, Pittsburgh, PA 15250-7954. GPO Phone Orders: 202-512-1800.*

| CBM No. | Title |
|---|---|
| 96-4 | Public health informatics. January 1980 through December 1995. 471 citations. [S/N 817-012-00004-3] |
| 96-3* | The role of dietary supplements for physically active people. January 1966 to April 1996. 762 citations. [817-012-00003-5] |
| 96-2* | Management of Temporomandibular Disorders. January 1990 through December 1995. 917 citations. [817-012-00002-7] |
| **96-1*** | Cervical Cancer. January 1993 through March 1996. 926 citations. [817-012-00001-9] |
| 95-10 | Confidentiality of electronic health data. January 1990 through March 1996. 448 citations. [S/N 817-011-00010-1] |
| 95-9 | Viral hemorrhagic fever. [817-011-00009-8] |
| 95-8 | Critical Pathways. January 1988 through December 1995. 753 citations. [S/N 817-011-00008-0] |
| 95-7* | Physical activity and cardiovascular health. January 1990 through September 1995. 1966 citations. [S/N 817-011-00007-1] |
| 95-6* | Integration of behavioral and relaxation approaches into the treatment of chronic pain and insomnia. January 1985 through July 1995. 1147 citations. [S/N 817-011-00006-3] |
| 95-5 | Whole-body irradiation. January 1944 through December 1974. 229 citations. [S/N 817-011-00005-5] |
| 95-4 | Telemedicine: past, present, future. January 1966 through March 1995. 1634 citations.[S/N 817-011-00004-7] |
| 95-3 | Asian/Pacific islander American health. January 1990 through March 1995. 1197 citations. [S/N 817-011-00003-9] |
| 95-2* | Cochlear implants. April 1988 through March 1995. 881 citations. [S/N 817-011-00002-1] |
| **95-1*** | Gaucher disease. January 1984 through January 1995. 594 citations. [S/N 817-011-00001-2] |
| 94-10* | Infectious disease testing for blood transfusions. January 1975 through October 1994. 1888 Citations. [S/N 817-010-00010-5] |
| 94-9* | Bioelectric impedance analysis in body composition measurement. January 1989 through December 1994. 627 citations. [S/N 817-010-00009-1] |
| 94-8 | Silicone implants. 1810 citations. January 1989 through August 1994. Updates and contains all citations from CBM 92-6 Silicone Implants. [S/N 817-010-00008-3] |
| 94-7 | Psychosocial aspects of AIDS. 1275 citations. January 1992 through May 1994. [S/N 817-010-00007-5] |
| 94-6 | Hispanic-American health. 1799 citations. January 1990 through July 1994. [S/N 817-010-00006-7] |
| 94-5* | Total hip replacement. January 1991 through April 1994. 1095 citations. [S/N 817-010-00005-9] |
| 94-4* | Optimal calcium intake. January 1990 through April 1994. 775 citations. [S/N 817-010-00004-1] |
| 94-3* | Persian gulf experience and health. January 1971 through March 1994. 594 citations. [S/N 817-010-00003-2] |
| 94-2* | Ovarian cancer. January 1990 through January 1994 plus selected earlier references. 1908 citations. [S/N 817-010-00002-4] |
| **94-1*** | Effect of corticosteroids for fetal maturation on perinatal outcomes. January 1985 through December 1993. 715 citations. [S/N 817-010-00001-6] |
| 93-7 | Community-based health care models. January 1987 through August 1993.113 citations. [S/N817-009-00007-7] |
| 93-6* | Helicobacter pylori in peptic ulcer disease. January 1988 through November 1993. 1191 citations. [S/N 817-009-00006-9] |
| 93-5 | Health care for women: access, utilization, outcomes. January 1990 through July 1993. 580 citations. [S/N 817-009-00005-1] |
| 93-4* | Morbidity and mortality of dialysis. January 1991 through August 1993. 2115 citations. [S/N 817-009-00004-2] |
| 93-3 | Disease prevention research at NIH. January 1990 through August 1993. 2326 citations. [S/N 817-009-00003-4] |
| 93-2 | Orthotics, prosthetics, and mobility aids. January 1989 through June 1993. 2316 citations. [S/N 817-009-00002-6] |
| **93-1** | Laboratory animal welfare. January 1992 through December 1992. 87 citations. [S/N 817-009-00001-8] |
| 92-14 | Practice guidelines. January 1985 through December 1992. 533 citations. [S/N817-008-00014-3] |
| 92-13 | Meta-analysis. January 1980 through October 1992. 337 citations. [S/N817-008-00013-5] |
| 92-12 | Audiovisuals in dermatology. January 1970 through September 1992. 645 citations. [S/N 817-008-00012-7] |
| 92-11 | Off-label use of prescription drugs. January 1986 through December 1992. 103 citations. [S/N 817-008-00011-9] |
| 92-10* | Early identification of hearing impairment in infants and young children. January 1988 through December 1992. 861 citations. [S/N 817-008-00010-1] |
| 92-9 | Multidrug resistance. January 1988 through September 1992. 2,250 citations. [S/N 817-008-00009-7] |
| 92-8* | Impotence. January 1986 through September 1992. [S/N817-008-00008-9] |
| 92-7 | Seafood safety. January 1990 through July 1992. 961 citations.[S/N 817-008-00007-1] |
| 92-6 | Silicone implants. January 1989 through July 1992. 985 citations. [S/N 817-008-00006-2] |
| 92-5 | Saliva as a diagnostic fluid. January 1982 through April 1992. 2298 citations. [S/N 817-008-00005-4] |
| 92-4* | Gallstones and laparoscopic cholecystectomy. January 1989 through August 1992. 683 citations. [S/N 817-008-00004-6] |
| 92-3 | Adolescent alcoholism. January 1986 through April 1992. 928 citations. [S/N 817-008-00003-8] |
| 92-2 | Laboratory animal welfare. January 1991 through December 1991. 86 citations. [S/N 817-008-00002-0] |
| **92-1*** | Methods for voluntary weight loss and control. January 1985 through December 1991. 1119 citations. [S/N 817-008-00001-1] |
| 91-19 | Biomedical effects of volcanoes. January 1980 through September 1991. 697 citations.[S/N 817-007-00019-8] |
| 91-18 | Seasonal affective disorder.January 1986 through December 1991. 402 citations. [S/N 817-007-00018-0] |
| 91-17 | Health effects of global warming. January 1986 through December 1991. 175 citations. [S/N 817-007-00017-1] |
| 91-16* | Triglyceride, high density lipoprotein and coronary heart disease. January 1989 through February 1992. 1636 citations. [S/N817-007-00016-3] |
| 91-15 | Electromagnetic fields. January 1989 through October 1991. 733 citations. [S/N 817-007-00015-5] |

# SUBJECT SECTION

## ABDOMEN

Risk of pulmonary complications after elective abdominal surgery [see comments] Lawrence VA, et al. **Chest** 1996 Sep;110(3):744-50. Comment in: Chest 1996 Sep;110(3):587-9.
Pulmonary function tests before surgery [editorial; comment] Macpherson DS. **Chest** 1996 Sep;110(3):587-9. Comment on: Chest 1996 Sep;110(3):744-50.
The trauma celiotomy: the evolving concepts of damage control. Morris JA Jr, et al. **Curr Probl Surg** 1996 Aug; 33(8):611-700 (341 ref.)
Reappraisal of the inferior epigastric flap: a new neurovascular flap model in the rat. Hirigoyen MB, et al. **Plast Reconstr Surg** 1996 Sep;98(4):700-5
The abdominal compartment syndrome. Burch JM, et al. **Surg Clin North Am** 1996 Aug;76(4):833-42 (35 ref.)

## ABDOMINAL INJURIES

Segmental hepatic necrosis after blunt abdominal trauma: CT findings. Hatten MT, et al. **AJR Am J Roentgenol** 1996 Sep;167(3):769-70
Traumatic occlusion of the renal artery: helical CT diagnosis. Nuñez D Jr, et al. **AJR Am J Roentgenol** 1996 Sep; 167(3):777-80
Limiting computed tomography to patients with peritoneal lavage-positive results reduces cost and unnecessary celiotomies in blunt trauma. Schreiber MA, et al. **Arch Surg** 1996 Sep;131(9):954-8; discussion 958-9
The trauma celiotomy: the evolving concepts of damage control. Morris JA Jr, et al. **Curr Probl Surg** 1996 Aug; 33(8):611-700 (341 ref.)
Significant morbidity and increased LOS [letter] Arrillaga A, et al. **J Trauma** 1996 Sep;41(3):572
Small bowel injury in children after blunt abdominal trauma: is diagnostic delay important? Bensard DD, et al. **J Trauma** 1996 Sep;41(3):476-83
Intrasplenic posttraumatic pseudoaneurysm: echo color doppler diagnosis. Goletti O, et al. **J Trauma** 1996 Sep; 41(3):542-5
Transaxial gunshot injuries. Hirshberg A, et al. **J Trauma** 1996 Sep;41(3):460-1
Associated head injury should not prevent nonoperative management of spleen or liver injury in children. Keller MS, et al. **J Trauma** 1996 Sep;41(3):471-5
Complications after negative laparotomy for trauma: long-term follow-up in a health maintenance organization. Morrison JE, et al. **J Trauma** 1996 Sep;41(3):509-13
Abdominal vascular injuries. Mullins RJ, et al. **Surg Clin North Am** 1996 Aug;76(4):813-32 (45 ref.)

## ABDOMINAL NEOPLASMS

Regional chemotherapy plus hemofiltration for the treatment of regionally advanced malignancy [editorial] Muchmore JH. **Cancer** 1996 Sep 1;78(5):941-3

## ABDOMINAL PAIN

Dientamoeba fragilis. An unusual intestinal pathogen. Butler WP. **Dig Dis Sci** 1996 Sep;41(9):1811-3

## ABDUCENS NERVE

Vascular compressive abducens nerve palsy disclosed by magnetic resonance imaging. Ohtsuka K, et al. **Am J Ophthalmol** 1996 Sep;122(3):416-9

## ABNORMALITIES, DRUG-INDUCED

Birth outcomes in pregnant women taking fluoxetine [see comments] Chambers CD, et al. **N Engl J Med** 1996 Oct 3;335(14):1010-5. Comment in: N Engl J Med 1996 Oct 3;335(14):1056-8.
Treatment depression in pregnancy [editorial; comment] Robert E. **N Engl J Med** 1996 Oct 3;335(14):1056-8. Comment on: N Engl J Med 1996 Oct 3;335(14):1010-15.

## ABNORMALITIES, MULTIPLE

Limb body wall defects the result of trauma? [letter] Moore L, et al. **Arch Dis Child Fetal Neonatal Ed** 1996 Jul; 75(1):F71
Rieger anomaly and congenital glaucoma in the SHORT syndrome [letter] Brodsky MC, et al. **Arch Ophthalmol** 1996 Sep;114(9):1146-7
Kabuki make-up syndrome associated with an acquired hypogammaglobulinemia and anti-IgA antibodies. Hostoffer RW, et al. **Clin Pediatr (Phila)** 1996 May; 35(5):273-6

## ABO BLOOD-GROUP SYSTEM

ABO glycosyltransferase genotyping by polymerase chain reaction using sequence-specific primers. Gassner C, et al. **Blood** 1996 Sep 1;88(5):1852-6

## ABORTION, INDUCED

Abortion at 18-22 weeks by laminaria dilation and evacuation. Schneider D, et al. **Obstet Gynecol** 1996 Sep; 88(3):412-4

## ABORTION, LEGAL

Topics for our times: public health on the line--abortion and beyond [editorial] Chavkin W. **Am J Public Health** 1996 Sep;86(9):1204-6
Continuing with pregnancy after a diagnosis of lethal abnormality: experience of five couples and recommendations for management. Chitty LS, et al. **BMJ** 1996 Aug 24;313(7055):478-80
Light the blue touchpaper and stand well clear. Duncan N. **BMJ** 1996 Aug 17;313(7054):432
Selective abortions hit the headlines [news] Dyer C. **BMJ** 1996 Aug 17;313(7054):380

## ABORTION, THREATENED

The significance of extrachorionic membrane separation in threatened miscarriage. Farrell T, et al. **Br J Obstet Gynaecol** 1996 Sep;103(9):926-8

## ABSCESS

CT-guided drainage of multilocular pelvic and gluteal tuberculous abscesses. Dinç H, et al. **AJR Am J Roentgenol** 1996 Sep;167(3):667-8
Endogeneous Nocardia subretinal abscess [letter] Jolly SS, et al. **Arch Ophthalmol** 1996 Sep;114(9):1147-8
Glossal abscess presenting as unilateral tongue swelling. Hehar SS, et al. **J Laryngol Otol** 1996 Apr;110(4):389-90
Fourth branchial arch fistula. Johnson IJ, et al. **J Laryngol Otol** 1996 Apr;110(4):391-3
Cellular mechanisms of abscess formation: macrophage procoagulant activity and major histocompatibility complex recognition. Sawyer RG, et al. **Surgery** 1996 Sep; 120(3):488-95

## ACADEMIC MEDICAL CENTERS

The impact of managed care on graduate medical education and academic medical centers. Bolognia JL, et al. **Arch Dermatol** 1996 Sep;132(9):1078-84
Career development for women in academic medicine: Multiple interventions in a department of medicine. Fried LP, et al. **JAMA** 1996 Sep 18;276(11):898-905
A tale of two cities--one surgeon's perspective. Roslyn JJ. **Surgery** 1996 Aug;120(2):121-9

## ACADEMIES AND INSTITUTES

The Academy stumbles, then advances under fire. Horton R. **Lancet** 1996 Sep 14;348(9029):700

## ACCESSORY NERVE

Spinal accessory nerve injury as a complication of internal jugular vein cannulation [letter] Burns S, et al. **Ann Intern Med** 1996 Oct 15;125(8):700
Polyneuritis cranialis due to varicella-zoster virus in the absence of rash. Osaki Y, et al. **Neurology** 1995 Dec; 45(12):2293

## ACCIDENTAL FALLS

Risk factors for falls in the Chinese elderly population. Ho SC, et al. **J Gerontol A Biol Sci Med Sci** 1996 Sep; 51(5):M195-8
Clinical and biomechanical measures of balance as fall predictors in ambulatory nursing home residents. Thapa PB, et al. **J Gerontol A Biol Sci Med Sci** 1996 Sep; 51(5):M239-46
The modified Gait Abnormality Rating Scale for recognizing the risk of recurrent falls in community-dwelling elderly adults. VanSwearingen JM, et al. **Phys Ther** 1996 Sep; 76(9):994-1002

## ACCIDENTS

Accidental injury is a serious risk in children with typical absence epilepsy. Wirrell EC, et al. **Arch Neurol** 1996 Sep; 53(9):929-32
Meeting the challenge of railway injury in a South African city. Lerer LB, et al. **Lancet** 1996 Sep 7;348(9028):664-6

## ACCIDENTS, HOME

Safe storage of handguns. What do the police recommend? Denno DM, et al. **Arch Pediatr Adolesc Med** 1996 Sep; 150(9):927-31
Injury control in practice. Home radiator burns in inner-city children. Quinlan KP. **Arch Pediatr Adolesc Med** 1996 Sep; 150(9):954-7

## ACCIDENTS, OCCUPATIONAL

Risk factors for occupational injuries among older workers: an analysis of the health and retirement study. Zwerling C, et al. **Am J Public Health** 1996 Sep;86(9):1306-9

## ACCIDENTS, TRAFFIC

Lowering state legal blood alcohol limits to 0.08%: the effect on fatal motor vehicle crashes. Hingson R, et al. **Am J Public Health** 1996 Sep;86(9):1297-9
Limb body wall defects the result of trauma? [letter] Moore L, et al. **Arch Dis Child Fetal Neonatal Ed** 1996 Jul; 75(1):F71

## ACCREDITATION

Discrediting accreditation [letter] Ronald JB. **J Oral Maxillofac Surg** 1996 Sep;54(9):1142

## ACETABULUM

Acetabular reconstruction in total hip revision using a bone graft substitute. Early clinical and radiographic results. Levai JP, et al. **Clin Orthop** 1996 Sep;(330):108-14
Revision of the acetabular component without cement after total hip arthroplasty. A follow-up note regarding results at seven to eleven years. Silverton CD, et al. **J Bone Joint Surg Am** 1996 Sep;78(9):1366-70

## ACETAMINOPHEN

Naming of drugs. BMJ should use "paracetamol" instead of "acetaminophen" in its index [letter] Bradley N. **BMJ** 1996 Sep 14;313(7058):689
Susceptibility to hepatotoxicity in transgenic mice that express a dominant-negative human keratin 18 mutant. Ku NO, et al. **J Clin Invest** 1996 Aug 15;98(4):1034-46

## ACETATES

Platelet membrane receptor glycoprotein IIb/IIIa antagonism in unstable angina. The Canadian Lamifiban Study [see comments] Théroux P, et al. **Circulation** 1996 Sep 1; 94(5):899-905. Comment in: Circulation 1996 Sep 1;94(5):866-8.

## ACETIC ACIDS

Acetic acid visualization of the cervix: an alternative to cytologic screening. Megevand E, et al. **Obstet Gynecol** 1996 Sep;88(3):383-6

## ACETYLCHOLINE

Variable coronary vasomotor responses to acetylcholine in patients with normal coronary arteriograms: evidence for localised endothelial dysfunction. Tousoulis D, et al. **Heart** 1996 Mar;75(3):261-6
Renal vasodilatory effect of endothelial stimulation in patients with chronic congestive heart failure. Elkayam U, et al. **J Am Coll Cardiol** 1996 Jul;28(1):176-82
Nitric oxide regulates insulin secretion in the isolated perfused human pancreas via a cholinergic mechanism. Atiya A, et al. **Surgery** 1996 Aug;120(2):322-7

## N-ACETYLGALACTOSAMINYLTRANSFERASES

ABO glycosyltransferase genotyping by polymerase chain reaction using sequence-specific primers. Gassner C, et al. **Blood** 1996 Sep 1;88(5):1852-6

## N-ACETYLGLUCOSAMINYLTRANSFERASES

The CD43 130-kD peripheral T-cell activation antigen is downregulated in thymic positive selection. Ellies LG, et al. **Blood** 1996 Sep 1;88(5):1725-32

## ACHILLES TENDON

Management of ulcers with exposed Achilles tendon using occlusive dressings. Omidi J, et al. **Arch Dermatol** 1996 Sep;132(9):1007-8

## ACID-BASE EQUILIBRIUM

Cell saver autologous transfusion: metabolic consequences of washing blood with normal saline. Halpern NA, et al. **J Trauma** 1996 Sep;41(3):407-15
Third-trimester arterial blood gas and acid base values in normal pregnancy at moderate altitude. Hankins GD, et al. **Obstet Gynecol** 1996 Sep;88(3):347-50

## ACID PHOSPHATASE

Inhibition of tartrate-resistant acid phosphatase gene expression by hemin and protoporphyrin IX. Identification of a hemin-responsive inhibitor of transcription. Reddy SV, et al. **Blood** 1996 Sep 15;88(6):2288-97

## ACIDOSIS

Acidosis accentuates thiopental-induced myocardial depression in vitro. Thurston TA, et al. **Anesth Analg** 1996 Sep;83(3):636-8

## ACNE VULGARIS

Isotretinoin dosage [letter] Saurat JH. **Lancet** 1996 Aug 31; 348(9027):623

## ACOUSTIC NERVE DISEASES

Hearing loss in multiple sclerosis: localization of the auditory pathway lesion according to electrocochleographic findings. Marangos N. **J Laryngol Otol** 1996 Mar; 110(3):252-7

## ACQUIRED IMMUNODEFICIENCY SYNDROME

Improving HIV/AIDS prevention in prisons is good public health policy [editorial; comment] Gaiter J, et al. **Am J Public Health** 1996 Sep;86(9):1201-3. Comment on: Am J Public Health 1996 Sep;86(9):1211-5.

New York inmates' HIV risk behaviors: the implications for prevention policy and programs [see comments] Mahon N. **Am J Public Health** 1996 Sep;86(9):1211-5. Comment in: Am J Public Health 1996 Sep;86(9):1201-3.

Tuberculosis and HIV among mentally ill men in a New York City shelter [letter] Saez H, et al. **Am J Public Health** 1996 Sep;86(9):1318-9

Government agents raid the Cannabis Buyers' Club [news] Macready N. **BMJ** 1996 Aug 24;313(7055):444

Visit to Zambia offers humbling reminder of privileges Canadians enjoy. Needham D. **Can Med Assoc J** 1996 Sep 1;155(5):579-80

Outcome of AIDS patients requiring mechanical ventilation predicted by recursive partitioning. El-Solh, AA, et al. **Chest** 1996 Jun;109(6):1584-90

Diarrhea and quality of life in ambulatory HIV-infected patients. Watson A, et al. **Dig Dis Sci** 1996 Sep; 41(9):1794-800

Synthesis of tumor necrosis factor-alpha mRNA in bronchoalveolar lavage cells from human immunodeficiency virus-infected persons with Pneumocystis carinii pneumonia. Rayment N, et al. **J Infect Dis** 1996 Sep;174(3):654-9

Norway's policy on targeting AIDS prevention [letter] Alvik A. **Lancet** 1996 Sep 14;348(9029):762-3

Bad news travels fast in Chile? [news] Duery L. **Lancet** 1996 Aug 31;348(9027):605

HIV-related oral disease. Greenspan D, et al. **Lancet** 1996 Sep 14;348(9029):729-33 (38 ref.)

AIDS---beyond helper T cells. Knight SC, et al. **Lancet** 1996 Sep 7;348(9028):631

Two candidates for a live AIDS vaccine emerge [news] Rowe PM. **Lancet** 1996 Sep 14;348(9029):742

Candidate AIDS vaccine inspires hope [news] Rowe PM. **Lancet** 1996 Aug 31;348(9027):603

HIV infection and neoplasia. Schulz TF, et al. **Lancet** 1996 Aug 31;348(9027):587-91 (50 ref.)

Age as a prognostic factor in AIDS [letter] Tumbarello M, et al. **Lancet** 1996 Aug 31;348(9027):623-4

Zidovudine alone or in combination with didanosine or zalcitabine in HIV-infected patients with the acquired immunodeficiency syndrome or fewer than 200 CD4 cells per cubic millimeter. Investigators for the Terry Beirn Community Programs for Clinical Research on AIDS [see comments] Saravolatz LD, et al. **N Engl J Med** 1996 Oct 10;335(15):1099-106. Comment in: N Engl J Med 1996 Oct 10;335(15):1142-9.

## ACTINS

Changes in neutrophil actin and shape during sequestration induced by complement fragments in rabbits. Motosugi H, et al. **Am J Pathol** 1996 Sep;149(3):963-73

## ACTION POTENTIALS

Monophasic action potential recordings during T-wave alternans in congenital long QT syndrome. Shimizu W, et al. **Am Heart J** 1996 Sep;132(3):699-701

## ACTIVITIES OF DAILY LIVING

Functional decline in older adults: expanding methods of ascertainment. Fried LP, et al. **J Gerontol A Biol Sci Med Sci** 1996 Sep;51(5):M206-14

Upper-body strength and breast cancer: a comparison of the effects of age and disease. Satariano WA, et al. **J Gerontol A Biol Sci Med Sci** 1996 Sep;51(5):M215-9

The relationship of self-rated function and self-rated health to concurrent functional ability, functional decline, and mortality: findings from the Nun Study. Greiner PA, et al. **J Gerontol B Psychol Sci Soc Sci** 1996 Sep;51(5):S234-41

The assessment of ADL among frail elderly in an interview survey: self-report versus performance-based tests and determinants of discrepancies. Kempen GI, et al. **J Gerontol B Psychol Sci Soc Sci** 1996 Sep;51(5):P254-60

A longitudinal study of change in domain-specific self-efficacy among older adults. McAvay GJ, et al. **J Gerontol B Psychol Sci Soc Sci** 1996 Sep;51(5):P243-53

Physical function and perceived health: cohort differences and interrelationships in older people. Spiers N, et al. **J Gerontol B Psychol Sci Soc Sci** 1996 Sep;51(5):S226-33

## ACUTE-PHASE REACTION

Reduced hepatic acute-phase response after simultaneous resection for gastrointestinal cancer with synchronous liver metastases. Kimura F, et al. **Br J Surg** 1996 Jul;83(7):1002-6

Inflammatory reaction and capillary leak syndrome related to cardiopulmonary bypass in neonates undergoing cardiac operations. Seghaye MC, et al. **J Thorac Cardiovasc Surg** 1996 Sep;112(3):687-97

## ACYCLOVIR

A controlled trial of oral acyclovir for iridocyclitis caused by herpes simplex virus. The Herpetic Eye Disease Study Group. **Arch Ophthalmol** 1996 Sep;114(9):1065-72

Spontaneous reactivation of thymidine kinase-deficient, acyclovir-resistant type-2 herpes simplex virus: masked heterogeneity or reversion? Sasadeusz JJ, et al. **J Infect Dis** 1996 Sep;174(3):476-82

## ADAPTATION, PHYSIOLOGICAL

Progressive elevation of plasma thyrotropin during adaptation to simulated jet lag: effects of treatment with bright light or zolpidem. Hirschfeld U, et al. **J Clin Endocrinol Metab** 1996 Sep;81(9):3270-7

## ADAPTATION, PSYCHOLOGICAL

The importance of friendship and family support in adaptation to chronic vision impairment. Reinhardt JP. **J Gerontol B Psychol Sci Soc Sci** 1996 Sep;51(5):P268-78

## ADDISON'S DISEASE

Addison's disease. Secondary adrenal failure in critically ill patients is underrecognised [letter] Granger C. **BMJ** 1996 Aug 17;313(7054):426-7

Addison's disease. Hydrocortisone should be started immediately adrenal insufficiency is considered [letter] Leman P. **BMJ** 1996 Aug 17;313(7054):427

Addison's disease. Adrenal insufficiency should be excluded before thyroxine replacement is started [letter] Osman IA, et al. **BMJ** 1996 Aug 17;313(7054):427

## ADENOCARCINOMA

Down-regulation of beta 1C integrin, an inhibitor of cell proliferation, in prostate carcinoma. Fornaro M, et al. **Am J Pathol** 1996 Sep;149(3):765-73

Immunohistochemical study of DNA topoisomerase II in human gastric disorders. Yabuki N, et al. **Am J Pathol** 1996 Sep;149(3):997-1007

Gallbladder carcinoma in the era of laparoscopic cholecystectomy. Yamaguchi K, et al. **Arch Surg** 1996 Sep; 131(9):981-4; discussion 985

Borderline ovarian cancer, bilateral surgical castration, chemotherapy and a normal delivery after ovum donation and in vitro fertilisation-embryo transfer. Lawal AH, et al. **Br J Obstet Gynaecol** 1996 Sep;103(9):931-2

Prospective randomized controlled study of clinical function and anorectal physiology after low anterior resection: comparison of straight and colonic J pouch anastomoses. Ho YH, et al. **Br J Surg** 1996 Jul;83(7):978-80

Postoperative mortality in rectal cancer treated with or without preoperative radiotherapy: causes and risk factors. Holm T, et al. **Br J Surg** 1996 Jul;83(7):964-8

Clinicopathologic features of small pancreatic adenocarcinoma. A collective study. Furukawa H, et al. **Cancer** 1996 Sep 1;78(5):986-90

Lung carcinoma in former smokers. Tong L, et al. **Cancer** 1996 Sep 1;78(5):1004-10

Lung volume reduction surgery: new expectations in the surgical treatment of lung cancer [letter] Munoz JI, et al. **Chest** 1996 Jun;109(6):1664

Gastric epithelial cell kinetics in the progression from normal mucosa to gastric carcinoma. Cahill RJ, et al. **Gut** 1996 Feb;38(2):177-81

Results of curative gastrectomy for carcinoma of the distal third of the stomach. Wu CW, et al. **J Am Coll Surg** 1996 Sep;183(3):201-7

Significance of MUC1 and MUC2 mucin expression in colorectal cancer. Ajioka Y, et al. **J Clin Pathol** 1996 Jul; 49(7):560-4

Association between thyroid cancer of cribriform variant and familial adenomatous polyposis. Hizawa K, et al. **J Clin Pathol** 1996 Jul;49(7):611-3

Duodeno-jejunal adenocarcinoma as a first presentation of coeliac disease. MacGowan DJ, et al. **J Clin Pathol** 1996 Jul;49(7):602-4

Polymorphous low-grade adenocarcinoma of the tongue. de Diego JI, et al. **J Laryngol Otol** 1996 Jul;110(7):700-3

Should nasopharyngeal biopsy be mandatory in adult unilateral glue ear? Lee WC, et al. **J Laryngol Otol** 1996 Jan;110(1):62-4

Rectal carcinoma metastatic to the thyroid gland. Mesko TW, et al. **J Laryngol Otol** 1996 Feb;110(2):192-5

The deep parotid lymph nodes: an anatomical and oncological study. Pinani P, et al. **J Laryngol Otol** 1996 Feb;110(2):148-50

Basal cell adenocarcinoma of the sublingual gland: report of a case. Mima T, et al. **J Oral Maxillofac Surg** 1996 Sep; 54(9):1121-3 (6 ref.)

Prognostic significance of gross myometrial invasion with endometrial cancer. Larson DM, et al. **Obstet Gynecol** 1996 Sep;88(3):394-8

Gastric cancer and pernicious anemia appearing as pseudoachalasia. el-Newihi HM, et al. **South Med J** 1996 Sep;89(9):906-10 (30 ref.)

Elevation of intracellular cyclic adenosine monophosphate inhibits the epidermal growth factor signal transduction pathway and cellular growth in pancreatic adenocarcinoma cell lines. Lieberman MD, et al. **Surgery** 1996 Aug; 120(2):354-9

## ADENOCARCINOMA, BRONCHIOLO-ALVEOLAR

Adenoid cystic carcinoma of the maxilla—the value of histopathology in diagnosing a second primary. Hadfield PJ, et al. **J Laryngol Otol** 1996 May;110(5):503-6

## ADENOCARCINOMA, CLEAR CELL

Cerebellopontine angle metastasis from clear-cell renal carcinoma presenting as bleeding from the ear. Bhatoe HS, et al. **J Laryngol Otol** 1996 Apr;110(4):370-2

## ADENOCARCINOMA, FOLLICULAR

Papillary and follicular thyroid carcinoma: the treatment results of 357 patients at the National Kyushu Cancer Centre of Japan. Yasumoto K, et al. **J Laryngol Otol** 1996 Jul;110(7):657-62

## ADENOIDECTOMY

Meningitis after adenoidectomy: an anatomic explanation. Isaacson G, et al. **Ann Otol Rhinol Laryngol** 1996 Sep; 105(9):684-8 (18 ref.)

Mortality following adenotonsillectomy in a patient with Williams-Campbell syndrome. Kirse DJ, et al. **Arch Otolaryngol Head Neck Surg** 1996 Sep;122(9):1007-10

Education, practice reviews needed to reduce surgical intervention, Quebec report says. Rafuse J. **Can Med Assoc J** 1996 Aug 15;155(4):463-4

## ADENOMA

Underdiagnosis of parathyroid adenomas by sonography [letter] Lerner RM. **AJR Am J Roentgenol** 1996 Sep; 167(3):814-5

Plain radiographic and MR imaging appearances of familial dermal cylindroma. Serra AD, et al. **AJR Am J Roentgenol** 1996 Sep;167(3):615-6

Case report: failure of adrenal scintigraphy to exhibit 131I cholesterol uptake in a CT-demonstrated, surgically proven aldosteronoma. Salam Z, et al. **Am J Med Sci** 1996 Sep;312(3):130-2

Immunohistochemical study of DNA topoisomerase II in human gastric disorders. Yabuki N, et al. **Am J Pathol** 1996 Sep;149(3):997-1007

Initial experience with endoscopic retroperitoneal adrenalectomy. Parrilla P, et al. **Br J Surg** 1996 Jul; 83(7):987-8

Changes of the mucosal n3 and n6 fatty acid status occur early in the colorectal adenoma-carcinoma sequence. Fernández-Bañares F, et al. **Gut** 1996 Feb;38(2):254-9

Food-dependent Cushing's syndrome resulting from abundant expression of gastric inhibitory polypeptide receptors in adrenal adenoma cells. de Herder WW, et al. **J Clin Endocrinol Metab** 1996 Sep;81(9):3168-72

Allelic loss of the retinoblastoma tumor suppressor gene: a marker for aggressive parathyroid tumors? Dotzenrath C, et al. **J Clin Endocrinol Metab** 1996 Sep;81(9):3194-6

Pit-1 gene expression in human lactotroph and somatotroph pituitary adenomas is correlated to D2 receptor gene expression. Pellegrini-Bouiller I, et al. **J Clin Endocrinol Metab** 1996 Sep;81(9):3390-6

Decreased follistatin gene expression in gonadotroph adenomas. Penabad JL, et al. **J Clin Endocrinol Metab** 1996 Sep;81(9):3397-403

Abnormal expression of the human CD44 gene in early colorectal malignancy with special reference to variant exon 9 (9v). Kawahara K, et al. **J Clin Pathol** 1996 Jun; 49(6):478-81

Severe acute pancreatitis as a first symptom of primary hyperparathyroid adenoma: a case report. Shimizu H, et al. **J Laryngol Otol** 1996 Jun;110(6):602-3

## ADENOMA, PLEOMORPHIC

Benign mixed tumor (pleomorphic adenoma) of the lacrimal

gland in a 6-year-old boy. Faktorovich EG, et al. **Am J Ophthalmol** 1996 Sep;122(3):446-7
Heterotopic pleomorphic adenoma of the external nose. Badia L, et al. **J Laryngol Otol** 1996 Apr;110(4):376-8
Pleomorphic adenoma of the external auditory canal: a case report and review of the literature. Haraguchi H, et al. **J Laryngol Otol** 1996 Jan;110(1):52-6 (24 ref.)
The deep parotid lymph nodes: an anatomical and oncological study. Pisani P, et al. **J Laryngol Otol** 1996 Feb;110(2):148-50

## ADENOMATOUS POLYPOSIS COLI

Choice of prophylactic surgery for the large bowel component of familial adenomatous polyposis. Setti-Carraro P, et al. **Br J Surg** 1996 Jul;83(7):885-92 (88 ref.)
Association between thyroid cancer of cribriform variant and familial adenomatous polyposis. Hizawa K, et al. **J Clin Pathol** 1996 Jul;49(7):611-3

## ADENOMATOUS POLYPS

Localization of transforming growth factor-beta 1 precursor and latent TGF-beta 1 binding protein in colorectal adenomas. Van Laethem JL, et al. **Dig Dis Sci** 1996 Sep; 41(9):1741-8

## ADENOSINE

Intraosseous adenosine for the termination of supraventricular tachycardia in an infant. Friedman FD. **Ann Emerg Med** 1996 Sep;28(3):356-8
Adenosine for refractory pulmonary hypertension. Fullerton DA, et al. **Ann Thorac Surg** 1996 Sep;62(3):874-7
Modulation of the hyperpolarization-activated current (I(f)) by adenosine in rabbit sinoatrial myocytes. Zaza A, et al. **Circulation** 1996 Aug 15;94(4):734-41
Stress echocardiography in elderly patients with coronary artery disease: applicability, safety and prognostic value of dobutamine and adenosine echocardiography in elderly patients. Anthopoulos LP, et al. **J Am Coll Cardiol** 1996 Jul;28(1):52-9
Adenosine: potential modulator for vasovagal syncope. Shen WK, et al. **J Am Coll Cardiol** 1996 Jul;28(1):146-54
Detection of left anterior descending coronary artery stenosis in patients with left bundle branch block: exercise, adenosine or dobutamine imaging? Vaduganathan P, et al. **J Am Coll Cardiol** 1996 Sep;28(3):543-50
Adenosine scavenging: a novel mechanism of chloride secretory control in intestinal epithelial cells. Tally KJ, et al. **Surgery** 1996 Aug;120(2):248-54

## ADENOSINE TRIPHOSPHATE

Depletion of high energy phosphate compouds in the tumor-bearing state and reversal after tumor resection. Hochwald SN, et al. **Surgery** 1996 Sep;120(3):534-41
Pentagastrin selectively modulates levels of mRNAs encoding apical H/K adenosine triphosphatase and basolateral Na-K-Cl cotransporter in rat gastric fundic mucosa. Klingensmith ME, et al. **Surgery** 1996 Aug; 120(2):242-6; discussion 246-7

## ADENOVIRUS INFECTIONS, HUMAN

The spectrum of adult adenovirus pneumonia. Retalis P, et al. **Chest** 1996 Jun;109(6):1656-7

## ADIPOCYTES

Effect of troglitazone on leptin production. Studies in vitro and in human subjects. Nolan JJ, et al. **Diabetes** 1996 Sep; 45(9):1276-8
Regulation of preadipocyte factor-1 gene expression during 3T3-L1 cell differentiation. Boney CM, et al. **Endocrinology** 1996 Jul;137(7):2923-8
Evidence of adipocyte differentiation in human orbital fibroblasts in primary culture. Sorisky A, et al. **J Clin Endocrinol Metab** 1996 Sep;81(9):3428-31

## ADIPOSE TISSUE

Semivolatile organic compounds in adipose tissue: estimated averages for the US population and selected subpopulations. Lordo RA, et al. **Am J Public Health** 1996 Sep;86(9):1253-9
Demonstration that acid-ethanol extracts of rat adipose tissue contain an inhibitor of food intake in the mouse [see comments] Goodner GC, et al. **J Lab Clin Med** 1996 Sep; 128(3):246-50. Comment in: J Lab Clin Med 1996 Sep;128(3):232.
If we knew then what we know now...[editorial; comment] Jacob HS. **J Lab Clin Med** 1996 Sep;128(3):232. Comment on: J Lab Clin Med 1996 Sep;128(3):246-50.

## ADJUVANTS, IMMUNOLOGIC

Immunogenicity and safety of recombinant Helicobacter pylori urease in a nonhuman primate. Stadtländer CT, et al. **Dig Dis Sci** 1996 Sep;41(9):1853-62

## ADNEXITIS

Prevention of recurrent pelvic infection by contact tracing: a commonsense approach. Robinson AJ, et al. **Br J Obstet Gynaecol** 1996 Sep;103(9):859-61 (21 ref.)

## ADOLESCENT BEHAVIOR

Communication between adolescents and physicians about sexual behavior and risk prevention. Schuster MA, et al. **Arch Pediatr Adolesc Med** 1996 Sep;150(9):906-13
Some schools agree to let sleeping teens lie [news] Lamberg L. **JAMA** 1996 Sep 18;276(11):859
The effect of socioeconomic status on chronic disease risk behaviors among US adolescents. Lowry R, et al. **JAMA** 1996 Sep 11;276(10):792-7
Adolescent contraceptive behavior: the impact of the provider and the structure of clinic-based programs. Jaccard J. **Obstet Gynecol** 1996 Sep;88(3 Suppl):57S-64S (68 ref.)
Adolescents and the contraceptive pill: the impact of beliefs on intentions and use. Moore PJ, et al. **Obstet Gynecol** 1996 Sep;88(3 Suppl):48S-56S

## ADOLESCENT HEALTH SERVICES

Outreach. Practice parenting. Hudson T. **Hosp Health Netw** 1996 Sep 5;70(17):68
Adolescent contraceptive behavior: the impact of the provider and the structure of clinic-based programs. Jaccard J. **Obstet Gynecol** 1996 Sep;88(3 Suppl):57S-64S (68 ref.)

## ADOLESCENT NUTRITION

Position of the American Dietetic Association: child and adolescent food and nutrition programs. **J Am Diet Assoc** 1996 Sep;96(9):913-7

## ADOLESCENT PSYCHOLOGY

Communication between adolescents and physicians about sexual behavior and risk prevention. Schuster MA, et al. **Arch Pediatr Adolesc Med** 1996 Sep;150(9):906-13

## ADRENAL CORTEX HORMONES

Problems with the penis and prepuce in children. Lichen sclerosus should be treated with corticosteroids to reduce need for surgery [letter] Jorgensen ET, et al. **BMJ** 1996 Sep 14;313(7058):692
Unusual etiology of cough in a woman with asthma. Sorhage F, et al. **Chest** 1996 Sep;110(3):852-4
A placebo-controlled multicenter study of auranofin in the treatment of patients with corticosteroid-dependent asthma. Auranofin Multicenter Drug Trial. Bernstein IL, et al. **J Allergy Clin Immunol** 1996 Aug;98(2):317-24

## ADRENAL CORTEX NEOPLASMS

Aromatase expression in a feminizing adrenocortical tumor. Young J, et al. **J Clin Endocrinol Metab** 1996 Sep; 81(9):3173-6

## ADRENAL GLAND DISEASES

Case report: 17 alpha-hydroxylase/17,20-lyase deficiency: a rare cause of endocrine hypertension. Hermans C, et al. **Am J Med Sci** 1996 Sep;312(3):126-9
The incidental adrenal mass. Korobkin M, et al. **Radiol Clin North Am** 1996 Sep;34(5):1037-54 (54 ref.)

## ADRENAL GLAND NEOPLASMS

Case report: failure of adrenal scintigraphy to exhibit 131I cholesterol uptake in a CT-demonstrated, surgically proven aldosteronoma. Salam Z, et al. **Am J Med Sci** 1996 Sep;312(3):130-2
Initial experience with endoscopic retroperitoneal adrenalectomy. Parrilla P, et al. **Br J Surg** 1996 Jul; 83(7):987-8
Food-dependent Cushing's syndrome resulting from abundant expression of gastric inhibitory polypeptide receptors in adrenal adenoma cells. de Herder WW, et al. **J Clin Endocrinol Metab** 1996 Sep;81(9):3168-72

## ADRENAL GLANDS

Regulation of immunoreactive androgen receptor in the adrenal gland of the adult rat. Bentvelsen FM, et al. **Endocrinology** 1996 Jul;137(7):2659-63
Specific binding sites for proadrenomedullin N-terminal 20 peptide (PAMP) in the rat. Iwasaki H, et al. **Endocrinology** 1996 Jul;137(7):3045-50
Sex and the single DAX1: too little is bad, but can we have too much? [editorial; comment] McCabe ER. **J Clin Invest** 1996 Aug 15;98(4):881-2. Comment on: J Clin Invest 1996 Aug 15;98(4):1055-62.
Organ injury scaling VII: cervical vascular, peripheral vascular, adrenal, penis, testis, and scrotum. Moore EE, et al. **J Trauma** 1996 Sep;41(3):523-4

## ADRENAL HYPERPLASIA, CONGENITAL

Case report: 17 alpha-hydroxylase/17,20-lyase deficiency: a rare cause of endocrine hypertension. Hermans C, et al. **Am J Med Sci** 1996 Sep;312(3):126-9
Thrombocytosis in congenital adrenal hyperplasia at diagnosis. Gasparini N, et al. **Clin Pediatr (Phila)** 1996 May; 35(5):267-9
The use of adrenalectomy as a treatment for congenital adrenal hyperplasia. Van Wyk JJ, et al. **J Clin Endocrinol Metab** 1996 Sep;81(9):3180-90
Congenital adrenal hyperplasia: neonatal mass screening compared with clinical diagnosis only in the Emilia-Romagna region of Italy, 1980-1995. Balsamo A, et al. **Pediatrics** 1996 Sep;98(3 Pt 1):362-7

## ADRENALECTOMY

Initial experience with endoscopic retroperitoneal adrenalectomy. Parrilla P, et al. **Br J Surg** 1996 Jul; 83(7):987-8
The use of adrenalectomy as a treatment for congenital adrenal hyperplasia. Van Wyk JJ, et al. **J Clin Endocrinol Metab** 1996 Sep;81(9):3180-90

## ADRENERGIC ALPHA-AGONISTS

Hypnotic and analgesic effects of the alpha 2-adrenergic agonist dexmedetomidine in morphine-tolerant rats. Hayashi Y, et al. **Anesth Analg** 1996 Sep;83(3):606-10
Renal sympathetic nerve activity after dexmedetomidine in nerve-intact and baroreceptor-denervated rabbits. Oku S, et al. **Anesth Analg** 1996 Sep;83(3):477-81
Clonidine in the management of asymmetrical gustatory facial sweating: an N-of-1 trial. Nesathurai S, et al. **Arch Phys Med Rehabil** 1996 Sep;77(9):906-8

## ADRENERGIC BETA-AGONISTS

Comparison of dobutamine transesophageal echocardiography and dobutamine magnetic resonance imaging for detection of residual myocardial viability. Baer FM, et al. **Am J Cardiol** 1996 Aug 15;78(4):415-9
Value of dobutamine stress echocardiography in determining the prognosis of patients with known or suspected coronary artery disease. Marcovitz PA, et al. **Am J Cardiol** 1996 Aug 15;78(4):404-8
Effect of beta blockers on the time to first syncope recurrence in patients after a positive isoproterenol tilt table test. Sheldon R, et al. **Am J Cardiol** 1996 Sep 1;78(5):536-9
Salbutamol reduces pulmonary neutrophil sequestration of platelet-activating factor in humans. Masclans JR, et al. **Am J Respir Crit Care Med** 1996 Aug;154(2 Pt 1):529-32
Metaproterenol responsiveness after methacholine- and histamine-induced bronchoconstriction. Elsasser S, et al. **Chest** 1996 Sep;110(3):617-23
A comparison of ipratropium and albuterol vs albuterol alone for the treatment of acute asthma. Karpel JP, et al. **Chest** 1996 Sep;110(3):611-6
Sleep quality and nocturnal respiratory function with once-daily theophylline (Uniphyl) and inhaled salbutamol in patients with COPD. Man GC, et al. **Chest** 1996 Sep; 110(3):648-53
Cardiovascular safety of high doses of inhaled fenoterol and albuterol in acute severe asthma. Newhouse MT, et al. **Chest** 1996 Sep;110(3):595-603
Short-term effects of inhaled beta-adrenergic agonist on breathlessness and central inspiratory drive in patients with nonreversible COPD. Pino-García JM, et al. **Chest** 1996 Sep;110(3):637-41
A week-long course of inhaled beta-agonist or anticholinergic agent may reduce dyspnea during exercise in COPD [letter] Teramoto S, et al. **Chest** 1996 Jun; 109(6):1666-7
Factors influencing regional myocardial contractile response to inotropic stimulation. Analysis in humans with stable ischemic heart disease. Skopicki HA, et al. **Circulation** 1996 Aug 15;94(4):643-50
Stress echocardiography in elderly patients with coronary artery disease: applicability, safety and prognostic value of dobutamine and adenosine echocardiography in elderly patients. Anthopoulos LP, et al. **J Am Coll Cardiol** 1996 Jul;28(1):52-9
Predictive value of low dose dobutamine transesophageal echocardiography and fluorine-18 fluorodeoxyglucose positron emission tomography for recovery of regional left ventricular function after successful revascularization. Baer FM, et al. **J Am Coll Cardiol** 1996 Jul;28(1):60-9

## ADRENERGIC BETA-ANTAGONISTS

Effect of beta blockers on the time to first syncope recurrence in patients after a positive isoproterenol tilt table test. Sheldon R, et al. **Am J Cardiol** 1996 Sep 1;78(5):536-9
Effect of carvedilol on mortality and morbidity in patients with chronic heart failure [news] **Circulation** 1996 Aug 15; 94(4):592
Changes in early and late diastolic filling patterns induced by long-term adrenergic beta-blockade in patients with idiopathic dilated cardiomyopathy. Andersson B, et al. **Circulation** 1996 Aug 15;94(4):673-82

## ADRENERGIC BETA-ANTAGONISTS

Hemodynamic and metabolic effects of terlipressin in patients with cirrhosis receiving a nonselective beta-blocker. Vachiery F, et al. **Dig Dis Sci** 1996 Sep;41(9):1722-6

Acute and long-term beta-adrenergic blockade for patients with neurocardiogenic syncope [letter] Vigh AG, et al. **J Am Coll Cardiol** 1996 Sep;28(3):798

Prognostic significance of transient ischemic episodes: response to treatment shows improved prognosis. Results of the Total Ischemic Burden Bisoprolol Study (TIBBs) follow-up. Von Arnim T. **J Am Coll Cardiol** 1996 Jul; 28(1):20-4

## ADVANCE DIRECTIVES

Advance directives in Utah. Information from death certificates and informants. Jacobson JA, et al. **Arch Intern Med** 1996 Sep 9;156(16):1862-8

Advance directives. Changing our expectations [editorial; comment] Drought TS, et al. **Chest** 1996 Sep;110(3):589-91 . Comment on: Chest 1996 Sep;110(3):816-22.

Pulling the plug on living wills. A critical analysis of advance directives [see comments] Tonelli MR. **Chest** 1996 Sep; 110(3):816-22. Comment in: Chest 1996 Sep;110(3):589-91.

## ADVERSE DRUG REACTION REPORTING SYSTEMS

Can adverse drug reactions be detected earlier? A comparison of reports by patients and professionals. Egberts TC, et al. **BMJ** 1996 Aug 31;313(7056):530-1

## ADVERTISING

Seventh graders' self-reported exposure to cigarette marketing and its relationship to their smoking behavior. Schooler C, et al. **Am J Public Health** 1996 Sep; 86(9):1216-21

Internet sees growth of unverified health claims [news] Bower H. **BMJ** 1996 Aug 17;313(7054):381

Factors influencing the response to advertisements for general practice vacancies. Carlisle R, et al. **BMJ** 1996 Aug 24;313(7055):468-71

Effect of sports sponsorship by tobacco companies on children's experimentation with tobacco [see comments] Vaidya SG, et al. **BMJ** 1996 Aug 17;313(7054):400. Comment in: BMJ 1996 Aug 17;313(7054):375.

Cigarette advertising and onset of smoking in children: questionnaire survey [see comments] While D, et al. **BMJ** 1996 Aug 17;313(7054):398-9. Comment in: BMJ 1996 Aug 17;313(7054):375.

Drug advertisements that go straight to the hippocampus. Wolfe S. **Lancet** 1996 Sep 7;348(9028):632

## AEDES

Histamine and leukotriene C4 release in cutaneous mosquito-bite reactions. Horsmanheimo L, et al. **J Allergy Clin Immunol** 1996 Aug;98(2):408-11

## AEROSOLS

Aerosol delivery from a metered-dose inhaler during mechanical ventilation. An in vitro model. Fink JB, et al. **Am J Respir Crit Care Med** 1996 Aug;154(2 Pt 1):382-7

## AEROSPACE MEDICINE

Barotitis in children after aviation; prevalence and treatment with Otovent. Stangerup SE, et al. **J Laryngol Otol** 1996 Jul;110(7):625-8

## AFFECTIVE DISORDERS

Lowered serum cholesterol and low mood [editorial; comment] Brown SL. **BMJ** 1996 Sep 14;313(7058):637-8 . Comment on: BMJ 1996 Sep 14;313(7058):649-51. Comment on: BMJ 1996 Sep 14;313(7058):664.

## AFFECTIVE SYMPTOMS

Disturbed mother-infant interaction in association with congenital heart disease [see comments] Gardner FV, et al. **Heart** 1996 Jul;76(1):56-9. Comment in: Heart 1996 Jul;76(1):8-9.

## AFTERCARE

Follow-up after therapy for prostate cancer. Treating the problems and caring for the man. Freedman A, et al. **Postgrad Med** 1996 Sep;100(3):125-9, 133-4, 136 (18 ref.)

## AGE FACTORS

The relationship between age and the use of DNR orders in critical care patients. Evidence for age discrimination. Boyd K, et al. **Arch Intern Med** 1996 Sep 9;156(16):1821-6

## AGED

Ethnic elders. Ebrahim S. **BMJ** 1996 Sep 7;313(7057):610-3

Risk factors for falls in the Chinese elderly population. Ho SC, et al. **J Gerontol A Biol Sci Med Sci** 1996 Sep; 51(5):M195-8

Effectiveness of water exercise on postural mobility in the well elderly: an experimental study on balance enhancement. Simmons V, et al. **J Gerontol A Biol Sci Med Sci** 1996 Sep;51(5):M233-8

Mixed trends in population health among older adults [editorial] Crimmins EM. **J Gerontol B Psychol Sci Soc Sci** 1996 Sep;51(5):S223-5

The assessment of ADL among frail elderly in an interview survey: self-report versus performance-based tests and determinants of discrepancies. Kempen GI, et al. **J Gerontol B Psychol Sci Soc Sci** 1996 Sep;51(5):P254-60

A longitudinal study of change in domain-specific self-efficacy among older adults. McAvay GJ, et al. **J Gerontol B Psychol Sci Soc Sci** 1996 Sep;51(5):P243-53

## AGEUSIA

Case of ageusia from a variety of causes. Deguchi K, et al. **J Laryngol Otol** 1996 Jun;110(6):598-601

## AGGLUTINATION TESTS

Serological cross reaction between legionella and campylobacter in the rapid microagglutination test. Boswell TC. **J Clin Pathol** 1996 Jul;49(7):584-6

## AGING

Alveolar and tissue surfactant pool sizes in humans. Rebello CM, et al. **Am J Respir Crit Care Med** 1996 Sep;154(3 Pt 1):625-8

Influence of age on natural and delayed healing of experimentally-induced gastric ulcers in rats. Penney AG, et al. **Dig Dis Sci** 1996 Sep;41(9):1838-44

Molecular cloning and expression of the relaxin-like factor from the mouse testis. Pusch W, et al. **Endocrinology** 1996 Jul;137(7):3009-13

Lipoprotein levels in elderly patients with asthma. Cardiovascular Health Study Research Group. Enright PL, et al. **J Allergy Clin Immunol** 1996 Aug;98(2):467-9

Dehydroepiandrosterone (DHEA): a fountain of youth? [editorial] Baulieu EE. **J Clin Endocrinol Metab** 1996 Sep; 81(9):3147-51 (14 ref.)

Growth hormone increases muscle mass and strength but does not rejuvenate myofibrillar protein synthesis in healthy subjects over 60 years old. Welle S, et al. **J Clin Endocrinol Metab** 1996 Sep;81(9):3239-43

The human lumbar intervertebral disc: evidence for changes in the biosynthesis and denaturation of the extracellular matrix with growth, maturation, ageing, and degeneration. Antoniou J, et al. **J Clin Invest** 1996 Aug 15;98(4):996-1003

Effect of age on kinetics of nitric oxide release in rat aorta and pulmonary artery. Tschudi MR, et al. **J Clin Invest** 1996 Aug 15;98(4):899-905

The role of aging on the control of contractile force by Na(+)-Ca2+ exchange in rat papillary muscle. Abete P, et al. **J Gerontol A Biol Sci Med Sci** 1996 Sep;51(5):M251-9

How fast do we age? Exercise performance over time as a biomarker. Bortz WM 4th, et al. **J Gerontol A Biol Sci Med Sci** 1996 Sep;51(5):M223-5

The relationship of aging to endotoxin shock and to production of TNF-alpha. Chang HN, et al. **J Gerontol A Biol Sci Med Sci** 1996 Sep;51(5):M220-2

Tongue strength and endurance in different aged individuals. Crow HC, et al. **J Gerontol A Biol Sci Med Sci** 1996 Sep; 51(5):M247-50

Aging increases the cardiotoxicity of daunorubicin and daunorubicinol in the rat. Cusack BJ, et al. **J Gerontol A Biol Sci Med Sci** 1996 Sep;51(5):B376-84

Insulin stimulation of protein synthesis in rat skeletal muscle following resistance exercise is maintained with advancing age. Fluckey JD, et al. **J Gerontol A Biol Sci Med Sci** 1996 Sep;51(5):B323-30

Suppression of first pain and slow temporal summation of second pain in relation to age. Harkins SW, et al. **J Gerontol A Biol Sci Med Sci** 1996 Sep;51(5):M260-5

8-hydroxyguanine levels in nuclear DNA and its repair activity in rat organs associated with age. Hirano T, et al. **J Gerontol A Biol Sci Med Sci** 1996 Sep;51(5):B303-7

Effects of aging on the regulation of intracellular pH in the rat jejunum. Ikuma M, et al. **J Gerontol A Biol Sci Med Sci** 1996 Sep;51(5):B346-53

Sensory peptides as neuromodulators of wound healing in aged rats. Khalil Z, et al. **J Gerontol A Biol Sci Med Sci** 1996 Sep;51(5):B354-61

Oxidative status in senescence-accelerated mice. Park JW, et al. **J Gerontol A Biol Sci Med Sci** 1996 Sep;51(5):B337-45

Molecular investigation of age-related changes in mouse endocrine pancreas. Perfetti R, et al. **J Gerontol A Biol Sci Med Sci** 1996 Sep;51(5):B331-6

Differential expression of reg-I and reg-II genes during aging in the normal mouse. Perfetti R, et al. **J Gerontol A Biol Sci Med Sci** 1996 Sep;51(5):B308-15

Alteration of rat liver 20S proteasome activities by age and food restriction. Shibatani T, et al. **J Gerontol A Biol Sci Med Sci** 1996 Sep;51(5):B316-22

Effects of age on rapid ankle torque development. Thelen DG, et al. **J Gerontol A Biol Sci Med Sci** 1996 Sep; 51(5):M226-32

Cardiovascular response of young and older males to mental challenge. Boutcher SH, et al. **J Gerontol B Psychol Sci Soc Sci** 1996 Sep;51(5):P261-7

Acute labyrinthitis associated with systemic Candida albicans infection in ageing mice. Ashman RB, et al. **J Laryngol Otol** 1996 Jan;110(1):13-8

Age and outcome after aneurysmal subarachnoid hemorrhage: why do older patients fare worse? Lanzino G, et al. **J Neurosurg** 1996 Sep;85(3):410-8

Age-related changes in intracranial compartment volumes in normal adults assessed by magnetic resonance imaging. Matsumae M, et al. **J Neurosurg** 1996 Jun;84(6):982-91

Episodic memory changes are associated with the APOE-epsilon 4 allele in nondemented older adults. Bondi MW, et al. **Neurology** 1995 Dec;45(12):2203-6

A dynamic analysis of changes in the nasolabial fold using magnetic resonance imaging: implications for facial rejuvenation and facial animation surgery. Gosain AK, et al. **Plast Reconstr Surg** 1996 Sep;98(4):622-36

## AGNOSIA

Anosognosia for hemiplegia: test of the personal neglect hypothesis. Adair JC, et al. **Neurology** 1995 Dec; 45(12):2195-9

## AGRICULTURAL WORKERS' DISEASES

The role of atopy in grain dust-induced airway disease. Blaski CA, et al. **Am J Respir Crit Care Med** 1996 Aug;154(2 Pt 1):334-40

Rate of Creutzfeldt-Jakob disease in farmers is not significant [letter] Morrison DR. **BMJ** 1996 Aug 31;313(7056):562

Creutzfeldt-Jakob disease in a beef farmer [letter] Young GR, et al. **Lancet** 1996 Aug 31;348(9027):610-1

## AGROCHEMICALS

Cancer risk and residential proximity to cranberry cultivation in Massachusetts. Aschengrau A, et al. **Am J Public Health** 1996 Sep;86(9):1289-96

Suspected hypersensitivity pneumonitis after exposure to a biologic forage inoculant. Mannino D, et al. **South Med J** 1996 Sep;89(9):898-901

## AID TO FAMILIES WITH DEPENDENT CHILDREN

Potential cost savings for Medi-Cal, AFDC, food stamps, and WIC programs associated with increasing breast-feeding among low-income Hmong women in California. Tuttle CR, et al. **J Am Diet Assoc** 1996 Sep; 96(9):885-90

## AIDS DEMENTIA COMPLEX

In vivo modeling of HIV-1 mediated neurodegeneration [comment] Masliah E. **Am J Pathol** 1996 Sep;149(3):745-50 (68 ref.). Comment on: Am J Pathol 1996 Sep;149(3):1027-53.

Human immunodeficiency virus encephalitis in SCID mice [see comments] Persidsky Y, et al. **Am J Pathol** 1996 Sep; 149(3):1027-53. Comment in: Am J Pathol 1996 Sep;149(3):745-50.

## AIDS-RELATED OPPORTUNISTIC INFECTIONS

Tuberculosis is important problem in children with HIV infection in sub-Saharan Africa [letter] Maher D. **BMJ** 1996 Aug 31;313(7056):562-3

Prevalence and determinants of antibodies to hepatitis C virus and markers for hepatitis B virus infection in patients with HIV infection in Aquitaine. Groupe d'Epidémiologie Clinique du SIDA en Aquitaine. Saillour F, et al. **BMJ** 1996 Aug 24;313(7055):461-4

Determining the pathogenetic significance of cytomegalovirus in patients with AIDS [letter] Antoniou M, et al. **Chest** 1996 Sep;110(3):863

Faecal alpha 1 antitrypsin as a marker of gastrointestinal disease in HIV antibody positive individuals. Sharpstone D, et al. **Gut** 1996 Feb;38(2):206-10

Red fingers syndrome in HIV patients [letter] Battegay M, et al. **Lancet** 1996 Sep 14;348(9029):763

HIV-related oral disease. Greenspan D, et al. **Lancet** 1996 Sep 14;348(9029):729-33 (38 ref.)

CMV retinitis monoclonal antibody trial halted [news] McCarthy M. **Lancet** 1996 Aug 31;348(9027):603

## AIDS VACCINES

Candidate AIDS vaccine inspires hope [news] Rowe PM. **Lancet** 1996 Aug 31;348(9027):603

Two candidates for a live AIDS vaccine emerge [news] Rowe PM. **Lancet** 1996 Sep 14;348(9029):742

## AIR

Pupillary block, angle-closure glaucoma produced by an anterior chamber air bubble in a nanophthalmic eye [letter] Flowers CW Jr, et al. **Arch Ophthalmol** 1996 Sep; 114(9):1145-6

## AIR MICROBIOLOGY

Unusual cause of lethal pulmonary aspergillosis in patients with chronic obstructive pulmonary disease. Pittet D, et al. **Am J Respir Crit Care Med** 1996 Aug;154(2 Pt 1):541–4

## AIR POLLUTANTS, ENVIRONMENTAL

Low-level air pollution and hospital admissions for cardiac and cerebrovascular diseases in Helsinki. Pönkä A, et al. **Am J Public Health** 1996 Sep;86(9):1273–80

Daily asthma severity in relation to personal ozone exposure and outdoor fungal spores. Delfino RJ, et al. **Am J Respir Crit Care Med** 1996 Sep;154(3 Pt 1):633–41

Exposure and sensitization to environmental allergen of predominantly Hispanic children with asthma in San Diego's inner city. Christiansen SC, et al. **J Allergy Clin Immunol** 1996 Aug;98(2):288–94

## AIR POLLUTANTS, OCCUPATIONAL

A prospective, controlled study showing that rubber gloves are the major contributor to latex aeroallergen levels in the operating room. Heilman DK, et al. **J Allergy Clin Immunol** 1996 Aug;98(2):325–30

## AIR POLLUTION

Effects of air pollution on the respiratory health of asthmatic children living in Mexico City. Romieu I, et al. **Am J Respir Crit Care Med** 1996 Aug;154(2 Pt 1):300–7

UK government wants to improve air quality [news] Beecham L. **BMJ** 1996 Aug 31;313(7056):511

## AIR POLLUTION, INDOOR

Environmental tobacco smoke and coronary heart disease in the American Cancer Society CPS-II cohort [see comments] Steenland K, et al. **Circulation** 1996 Aug 15; 94(4):622–8. Comment in: Circulation 1996 Aug 15;94(4):596–8. Comment in: Circulation 1996 Aug 15;94(4):599.

Cardiovascular effects of environmental tobacco smoke [editorial; comment] Weiss ST. **Circulation** 1996 Aug 15; 94(4):599. Comment on: Circulation 1996 Aug 15;94(4):622–8.

A complication of indoor pistol shooting. White SA, et al. **J Laryngol Otol** 1996 Jul;110(7):663–4

## AIR POLLUTION, RADIOACTIVE

Residual radiation in Hiroshima and Nagasaki [letter] Roff SR. **Lancet** 1996 Aug 31;348(9027):620

## AIRCRAFT

Air travel induced meningitis following vestibular schwannoma (acoustic neuroma) surgery. Callanan V, et al. **J Laryngol Otol** 1996 Mar;110(3):258–60 (18 ref.)

## AIRWAY OBSTRUCTION

Exposure to biomass smoke and chronic airway disease in Mexican women. A case-control study. Pérez-Padilla R, et al. **Am J Respir Crit Care Med** 1996 Sep;154(3 Pt 1):701–6

Upper airway obstruction caused by acquired inhibitor to factor VIII. Joynt GM, et al. **Anaesthesia** 1996 Jul; 51(7):689–91

Airway obstruction due to arytenoid prolapse in two children [letter] Turner GD, et al. **Anaesthesia** 1996 Aug;51(8):796

Upper airway closure: a primary source of difficult ventilation with sufentanil induction of anesthesia. Abrams JT, et al. **Anesth Analg** 1996 Sep;83(3):629–32

Upper airway obstruction in children with Down syndrome. Jacobs IN, et al. **Arch Otolaryngol Head Neck Surg** 1996 Sep;122(9):945–50

Medic Alert UK should start new section for patients with a difficult airway [letter] Liban JB. **BMJ** 1996 Aug 17; 313(7054):425

Fiberoptic bronchoscopic cryotherapy in the management of tracheobronchial obstruction. Mathur PN, et al. **Chest** 1996 Sep;110(3):718–23

Characteristics and diagnostic significance of wheezes during exercise-induced airway obstruction in children with asthma. Rietveld S, et al. **Chest** 1996 Sep;110(3):624–31

The impossible airway: a plan. Rosa P Jr, et al. **Chest** 1996 Jun;109(6):1649–50

Increased urinary excretion of the prostaglandin D2 metabolite 9 alpha, 11 beta-prostaglandin F2 after aspirin challenge supports mast cell activation in aspirin-induced airway obstruction. O'Sullivan S, et al. **J Allergy Clin Immunol** 1996 Aug;98(2):421–32

Prenatal sonographic diagnosis of upper airway obstruction: a challenge that can be achieved. Golan-Porat N, et al. **J Laryngol Otol** 1996 Jun;110(6):583–5 (16 ref.)

Endobronchial tumor embolism: a preventable cause of death. Pathi V, et al. **J Thorac Cardiovasc Surg** 1996 Sep; 112(3):844–5

## AIRWAY RESISTANCE

Dissociation of bradykinin-induced plasma exudation and reactivity in the peripheral airways. Berman AR, et al. **Am J Respir Crit Care Med** 1996 Aug;154(2 Pt 1):418–23

Mechanism of atrial natriuretic peptide release with increased inspiratory resistance. Yalkut D, et al. **J Lab Clin Med** 1996 Sep;128(3):322–8

## ALBUMINS

Improved visualization of pulmonary venous flow Doppler signal by intravenous injection of sonicated albumin. Izumi C, et al. **Am J Cardiol** 1996 Sep 1;78(5):598–600

Matrix metalloproteinase (stromelysin-1) increases the albumin permeability of isolated rat glomeruli. Sharma R, et al. **J Lab Clin Med** 1996 Sep;128(3):297–303

Cytokine-induced increases in endothelial permeability occur after adhesion molecule expression. Marcus BC, et al. **Surgery** 1996 Aug;120(2):411–6; discussion 416–7

## ALBUMINURIA

Comparative effects of indapamide and captopril on blood pressure and albumin excretion rate in diabetic microalbuminuria. Donnelly R, et al. **Am J Cardiol** 1996 Feb 22;77(6):26B–30B (33 ref.)

Association of fibrinogen with glycemic control and albumin excretion rate in patients with non-insulin-dependent diabetes mellitus. Bruno G, et al. **Ann Intern Med** 1996 Oct 15;125(8):653–7

Microalbuminuria: a predictor of pregnancy-induced hypertension. Das V, et al. **Br J Obstet Gynaecol** 1996 Sep; 103(9):928–30

## ALBUTEROL

Dose-response to bronchodilator delivered by metered-dose inhaler in ventilator-supported patients. Dhand R, et al. **Am J Respir Crit Care Med** 1996 Aug;154(2 Pt 1):388–93

Aerosol delivery from a metered-dose inhaler during mechanical ventilation. An in vitro model. Fink JB, et al. **Am J Respir Crit Care Med** 1996 Aug;154(2 Pt 1):382–7

A placebo-controlled, crossover comparison of salmeterol and salbutamol in patients with asthma. Leblanc P, et al. **Am J Respir Crit Care Med** 1996 Aug;154(2 Pt 1):324–8

Salbutamol reduces pulmonary neutrophil sequestration of platelet-activating factor in humans. Masclans JR, et al. **Am J Respir Crit Care Med** 1996 Aug;154(2 Pt 1):529–32

Determinants of aerosolized albuterol delivery to mechanically ventilated infants. Coleman DM, et al. **Chest** 1996 Jun;109(6):1607–13

A comparison of ipratropium and albuterol vs albuterol alone for the treatment of acute asthma. Karpel JP, et al. **Chest** 1996 Sep;110(3):611–6

Sleep quality and nocturnal respiratory function with once-daily theophylline (Uniphyl) and inhaled salbutamol in patients with COPD. Man GC, et al. **Chest** 1996 Sep; 110(3):648–53

Cardiovascular safety of high doses of inhaled fenoterol and albuterol in acute severe asthma. Newhouse MT, et al. **Chest** 1996 Sep;110(3):595–603

A week-long course of inhaled beta-agonist or anticholinergic agent may reduce dyspnea during exercise in COPD [letter] Teramoto S, et al. **Chest** 1996 Jun; 109(6):1666–7

The effect of inhaled albuterol in moderate to severe asthma. Apter AJ, et al. **J Allergy Clin Immunol** 1996 Aug; 98(2):295–301

## ALCOHOL DRINKING

Designer drinks and drunkenness amongst a sample of Scottish schoolchildren [see comments] McKeganey N, et al. **BMJ** 1996 Aug 17;313(7054):401. Comment in: BMJ 1996 Aug 17;313(7054):375.

Drinking, smoking, and illicit drug use among 15 and 16 year olds in the United Kingdom [see comments] Miller PM, et al. **BMJ** 1996 Aug 17;313(7054):394–7. Comment in: BMJ 1996 Aug 17;313(7054):375.

Government advice on sensible drinking does not conflict with the data [letter] Thorley A. **BMJ** 1996 Sep 7; 313(7057):624–5

Ethanol ingestion reduces antipneumococcal activity of rat pulmonary surfactant. Rubins JB, et al. **J Infect Dis** 1996 Sep;174(3):507–12

## ALCOHOL, ETHYL

Aspiration and sclerotherapy of symptomatic simple renal cysts: value of two injections of a sclerosing agent. Hanna RM, et al. **AJR Am J Roentgenol** 1996 Sep;167(3):781–3

Valproate treatment of alcohol withdrawal and mania [letter] Hammer BA, et al. **Am J Psychiatry** 1996 Sep;153(9):1232

Lowering state legal blood alcohol limits to 0.08%: the effect on fatal motor vehicle crashes. Hingson R, et al. **Am J Public Health** 1996 Sep;86(9):1297–9

Effects of prolonged ethanol intake and malnutrition on rat pancreas. López JM, et al. **Gut** 1996 Feb;38(2):285–92

Treatment of solitary autonomous thyroid nodules by percutaneous ethanol injection: results of an Italian multicenter study. The Multicenter Study Group. Lippi F, et al. **J Clin Endocrinol Metab** 1996 Sep;81(9):3261–4

Role of cysteine proteases and protease inhibitors in gastric mucosal damage induced by ethanol or ammonia in the rat. Nagy L, et al. **J Clin Invest** 1996 Aug 15;98(4):1047–54

## ALCOHOLIC BEVERAGES

Designer drinks and drunkenness amongst a sample of Scottish schoolchildren [see comments] McKeganey N, et al. **BMJ** 1996 Aug 17;313(7054):401. Comment in: BMJ 1996 Aug 17;313(7054):375.

## ALCOHOLIC INTOXICATION

Unknown alcohol [letter] Linden CH. **Ann Emerg Med** 1996 Sep;28(3):371

Designer drinks and drunkenness amongst a sample of Scottish schoolchildren [see comments] McKeganey N, et al. **BMJ** 1996 Aug 17;313(7054):401. Comment in: BMJ 1996 Aug 17;313(7054):375.

## ALCOHOLISM

Association of monoamine oxidase A alleles with alcoholism among male Chinese in Taiwan. Hsu YP, et al. **Am J Psychiatry** 1996 Sep;153(9):1209–11

Fetal homicide charge for drinking while pregnant [news] Macready N. **BMJ** 1996 Sep 14;313(7058):645

Serum lipase and amylase ratio in acute alcoholic and nonalcoholic pancreatitis by using Dupont ACA discrete clinical analyzer. Ansari E, et al. **Dig Dis Sci** 1996 Sep; 41(9):1823–7

Treatment of alcoholism and nicotine dependence [letter] Zucker RS. **JAMA** 1996 Sep 11;276(10):783–4

Prevention and treatment of alcoholism [letter] Wartenberg AA. **Postgrad Med** 1996 Sep;100(3):48, 50

## ALCOHOLS

Unknown alcohol [letter] Linden CH. **Ann Emerg Med** 1996 Sep;28(3):371

## ALDEHYDE-LYASES

Case report: 17 alpha-hydroxylase/17,20-lyase deficiency: a rare cause of endocrine hypertension. Hermans C, et al. **Am J Med Sci** 1996 Sep;312(3):126–9

## ALDEHYDES

Human pancreatic islet beta-cell destruction by cytokines involves oxygen free radicals and aldehyde production. Rabinovitch A, et al. **J Clin Endocrinol Metab** 1996 Sep; 81(9):3197–202

## ALDOSTERONE

Role of aldosterone in the remnant kidney model in the rat. Greene EL, et al. **J Clin Invest** 1996 Aug 15;98(4):1063–8

## ALFENTANIL

Time course characteristics of acute tolerance development to continuously infused alfentanil in rats. Kissin I, et al. **Anesth Analg** 1996 Sep;83(3):600–5

## ALGORITHMS

Three-dimensional CT: real-time interactive volume rendering. Johnson PT, et al. **AJR Am J Roentgenol** 1996 Sep;167(3):581–3

A simple algorithm to predict the development of radiological erosions in patients with early rheumatoid arthritis: prospective cohort study. Brennan P, et al. **BMJ** 1996 Aug 24;313(7055):471–6

Supplement: treatment for Parkinson's disease [letter] Muilenburg ND. **Neurology** 1995 Dec;45(12):2301–2

## ALKALOIDS

Blocking of glioma proliferation in vitro and in vivo and potentiating the effects of BCNU and cisplatin: UCN-01, a selective protein kinase C inhibitor. Pollack IF, et al. **J Neurosurg** 1996 Jun;84(6):1024–32

## ALKALOSIS

Hydrochloric acid infusion for treatment of severe metabolic alkalosis in a neonate. Nasimi A, et al. **Clin Pediatr (Phila)** 1996 May;35(5):271–2

## ALLELES

Relation of common allelic variation at vitamin D receptor locus to bone mineral density and postmenopausal bone loss: cross sectional and longitudinal population study. Jørgensen HL, et al. **BMJ** 1996 Sep 7;313(7057):586–90

Are allelic losses at 11q13 universal in MEN 1 tumors? [editorial; comment] Brandi ML, et al. **J Clin Endocrinol Metab** 1996 Sep;81(9):3162–3. Comment on: J Clin Endocrinol Metab 1996 Sep;81(9):3164–7.

Allelic loss of the retinoblastoma tumor suppressor gene: a marker for aggressive parathyroid tumors? Dotzenrath C, et al. **J Clin Endocrinol Metab** 1996 Sep;81(9):3194–6

Episodic memory changes are associated with the

## ALLELES

APOE-epsilon 4 allele in nondemented older adults. Bondi MW, et al. **Neurology** 1995 Dec;45(12):2203-6

## ALLERGENS

Daily asthma severity in relation to personal ozone exposure and outdoor fungal spores. Delfino RJ, et al. **Am J Respir Crit Care Med** 1996 Sep;154(3 Pt 1):633-41

Basement shower hypersensitivity pneumonitis secondary to Epicoccum nigrum. Hogan MB, et al. **Chest** 1996 Sep; 110(3):854-6

Exposure and sensitization to environmental allergen of predominantly Hispanic children with asthma in San Diego's inner city. Christiansen SC, et al. **J Allergy Clin Immunol** 1996 Aug;98(2):288-94

Effect of nedocromil sodium on allergen-induced airway responses and changes in the quantity of airway smooth muscle in rats. Du T, et al. **J Allergy Clin Immunol** 1996 Aug;98(2):400-7

Cockroach and Dermatophagoides pteronyssinus cross-react [letter] Eriksson NE, et al. **J Allergy Clin Immunol** 1996 Aug;98(2):471-3

A prospective, controlled study showing that rubber gloves are the major contributor to latex aeroallergen levels in the operating room. Heilman DK, et al. **J Allergy Clin Immunol** 1996 Aug;98(2):325-30

Studies of allergen extract stability: the effects of dilution and mixing. Nelson HS, et al. **J Allergy Clin Immunol** 1996 Aug;98(2):382-8

Allergen-specific IgE levels and mite allergen exposure in children with acute asthma first seen in an emergency department and in nonasthmatic control subjects. Nelson RP Jr, et al. **J Allergy Clin Immunol** 1996 Aug;98(2):258-63

"Hidden" allergens in foods. Steinman HA. **J Allergy Clin Immunol** 1996 Aug;98(2):241-50 (93 ref.)

## ALLOPURINOL

Non-bacterial prostatitis [letter] Persson BE, et al. **Lancet** 1996 Sep 14;348(9029):761

## ALOPECIA

Actinic keratoses: the bald facts [letter] Long CC, et al. **Arch Dermatol** 1996 Sep;132(9):1132-3

## ALPHA 1-ANTITRYPSIN

Treatment of alpha-1-antitrypsin deficiency, massive edema, and panniculitis with alpha-1 protease inhibitor [letter] Furey NL, et al. **Ann Intern Med** 1996 Oct 15;125(8):699

Faecal alpha 1 antitrypsin as a marker of gastrointestinal disease in HIV antibody positive individuals. Sharpstone D, et al. **Gut** 1996 Feb;38(2):206-10

Giant intracranial aneurysm and fibromuscular dysplasia in an adolescent with alpha 1-antitrypsin deficiency. Schievink WI, et al. **J Neurosurg** 1996 Sep;85(3):503-6

## ALPHA-FETOPROTEINS

Hyperechogenic fetal bowel and elevated serum alpha-fetoprotein: a poor fetal prognosis. Achiron R, et al. **Obstet Gynecol** 1996 Sep;88(3):368-71

Unexplained elevated maternal serum alpha-fetoprotein levels and pregnancy outcome in twins. Hong S, et al. **Obstet Gynecol** 1996 Sep;88(3):337-42

## ALPHA-THALASSEMIA

Inactivation of mouse alpha-globin gene by homologous recombination: mouse model of hemoglobin H disease. Chang J, et al. **Blood** 1996 Sep 1;88(5):1846-51

Age dependence of the gene frequency of alpha-thalassemia in sickle cell anemia in Cuba [letter] Martinez G, et al. **Blood** 1996 Sep 1;88(5):1898-9

## ALTEPLASE

Effect of reperfusion modality on outcome in nonsmokers and smokers with acute myocardial infarction (a Primary Angioplasty in Myocardial Infarction [PAMI] substudy). PAMI Investigators. Bowers TR, et al. **Am J Cardiol** 1996 Sep 1;78(5):511-5

Results of a prospective, randomized trial of surgery versus thrombolysis for occluded lower extremity bypass grafts. Comerota AJ, et al. **Am J Surg** 1996 Aug;172(2):105-12

Phase I study of intraventricular recombinant tissue plasminogen activator for treatment of posthaemorrhagic hydrocephalus. Whitelaw A, et al. **Arch Dis Child Fetal Neonatal Ed** 1996 Jul;75(1):F20-6

Randomized comparison of coronary thrombolysis achieved with double-bolus reteplase (recombinant plasminogen activator) and front-loaded, accelerated alteplase (recombinant tissue plasminogen activator) in patients with acute myocardial infarction. The RAPID II Investigators. Bode C, et al. **Circulation** 1996 Sep 1;94(5):891-8

Suppression of plasminogen activator inhibitor-1 release from human cerebral endothelium by plasminogen activators. A factor potentially predisposing to intracranial bleeding. Shatos MA, et al. **Circulation** 1996 Aug 15;94(4):636-42

Cerebrospinal fluid activity of tissue plasminogen activator in patients with neurological diseases. Akenami FO, et al. **J Clin Pathol** 1996 Jul;49(7):577-80

Thrombolysis in stroke: Between the promise and the peril [editorial; comment] Hachinski V. **JAMA** 1996 Sep 25; 276(12):995-6. Comment on: JAMA 1996 Sep 25;276(12):961-6.

## ALTERNATIVE MEDICINE

Herbal products begin to attract the attention of brand-name drug companies. Cottrell K. **Can Med Assoc J** 1996 Jul 15;155(2):216-9

## ALTITUDE

Third-trimester arterial blood gas and acid base values in normal pregnancy at moderate altitude. Hankins GD, et al. **Obstet Gynecol** 1996 Sep;88(3):347-50

## ALTRUISM

Professionalism--where are all the heroes? DeRosa GP. **J Bone Joint Surg Am** 1996 Sep;78(9):1295-9

## ALVEOLAR PROCESS

Maxillary alveolar cleft repair in dogs using recombinant human bone morphogenetic protein-2 and a polymer carrier. Mayer M, et al. **Plast Reconstr Surg** 1996 Aug; 98(2):247-59

## ALVEOLITIS, EXTRINSIC ALLERGIC

Basement shower hypersensitivity pneumonitis secondary to Epicoccum nigrum. Hogan MB, et al. **Chest** 1996 Sep; 110(3):854-6

Suspected hypersensitivity pneumonitis after exposure to a biologic forage inoculant. Mannino D, et al. **South Med J** 1996 Sep;89(9):898-901

## ALZHEIMER'S DISEASE

Neurodegenerative diseases: occupational occurrence and potential risk factors, 1982 through 1991. Schulte PA, et al. **Am J Public Health** 1996 Sep;86(9):1281-8

Clinicopathological studies of Alzheimer disease [letter] Claus JJ. **Arch Neurol** 1996 Sep;53(9):837

Family members' attitudes toward telling the patient with Alzheimer's disease their diagnosis. Maguire CP, et al. **BMJ** 1996 Aug 31;313(7056):529-30

Do cultural differences affect Alzheimer disease? [editorial; comment] Martin GM, et al. **JAMA** 1996 Sep 25; 276(12):993-5. Comment on: JAMA 1996 Sep 25;276(12):955-60.

Phonologic processing deficits in Alzheimer's disease. Biassou N, et al. **Neurology** 1995 Dec;45(12):2165-9

Alzheimer's disease death certificates [letter] Frecker MF, et al. **Neurology** 1995 Dec;45(12):2298-9

Consistency of clinical diagnosis in a community-based longitudinal study of dementia and Alzheimer's disease. Schofield PW, et al. **Neurology** 1995 Dec;45(12):2159-64

Neuropsychological test performance in African-American and white patients with Alzheimer's disease. Welsh KA, et al. **Neurology** 1995 Dec;45(12):2207-11

## AMBULATORY CARE

Breast cancer surveillance: ambulatory care focus in residency may influence practice patterns. Borum ML. **Am J Med Sci** 1996 Sep;312(3):123-5

Important elements of outpatient care: a comparison of patients' and physicians' opinions. Laine C, et al. **Ann Intern Med** 1996 Oct 15;125(8):640-5

Outpatient left ventricular assist device support: a destination rather than a bridge. Catanese KA, et al. **Ann Thorac Surg** 1996 Sep;62(3):646-52; discussion 653

## AMBULATORY CARE FACILITIES

Nurse practitioner in a rural setting. Thornton CL. **Nurs Clin North Am** 1996 Sep;31(3):495-505

## AMBULATORY SURGERY

Septoplasty as a day-case procedure--a two centre study. Benson-Mitchell R, et al. **J Laryngol Otol** 1996 Feb; 110(2):129-31

Day-stay myringoplasty. Benson-Mitchell R, et al. **J Laryngol Otol** 1996 May;110(5):421-4

KTP-532 laser tonsillectomy--a potential day-case procedure? [letter] Kaluskar SK. **J Laryngol Otol** 1996 Feb; 110(2):205-7

Discrediting accreditation [letter] Ronald JB. **J Oral Maxillofac Surg** 1996 Sep;54(9):1142

Infection and allergy incidence in ambulatory surgery patients using white petrolatum vs bacitracin ointment. A randomized controlled trial. Smack DP, et al. **JAMA** 1996 Sep 25;276(12):972-7

## AMERICAN HOSPITAL ASSOCIATION

Been there. Done that. Now what? Lumsdon K. **Hosp Health Netw** 1996 Aug 20;70(16):18-20, 22, 24 passim

## AMILORIDE

Protective effects of dimethyl amiloride against postischemic myocardial dysfunction in rabbit hearts: phosphorus 31-nuclear magnetic resonance measurements of intracellular pH and cellular energy [see comments] Koike A, et al. **J Thorac Cardiovasc Surg** 1996 Sep;112(3):765-75 . Comment in: J Thorac Cardiovasc Surg 1996 Sep;112(3):776-7.

## AMINO ACID METABOLISM, INBORN ERRORS

Demyelination of the brain is associated with methionine adenosyltransferase I/III deficiency. Chamberlin ME, et al. **J Clin Invest** 1996 Aug 15;98(4):1021-7

Isovaleric acidemia: response to a leucine load after three weeks of supplementation with glycine, L-carnitine, and combined glycine-carnitine therapy. Fries MH, et al. **J Pediatr** 1996 Sep;129(3):449-52

Glutathione deficiency as a complication of methylmalonic acidemia: response to high doses of ascorbate. Treacy E, et al. **J Pediatr** 1996 Sep;129(3):445-8

Histological improvement in native liver after auxiliary partial liver transplantation for ornithine transcarbamylase deficiency [letter] Inui A, et al. **Lancet** 1996 Sep 14; 348(9029):751-2

## AMINO ACIDS

Contribution of amino acids and insulin to protein anabolism during meal absorption. Volpi E, et al. **Diabetes** 1996 Sep; 45(9):1245-52

Sequential alterations in gut mucosal amino acid and glucose transport after 70% small bowel resection. Sarac TP, et al. **Surgery** 1996 Sep;120(3):503-8

## AMINOLEVULINIC ACID

Eradication of high-grade dysplasia in columnar-lined (Barrett's) oesophagus by photodynamic therapy with endogenously generated protoporphyrin IX [see comments] Barr H, et al. **Lancet** 1996 Aug 31;348(9027):584-5. Comment in: Lancet 1996 Aug 31;348(9027):561-2.

Management of Barrett's oesophagus [comment] Kelley DJ, et al. **Lancet** 1996 Aug 31;348(9027):561-2. Comment on: Lancet 1996 Aug 31;348(9027):584-5.

## 4-AMINOPYRIDINE

Effect of calcium chloride and 4-aminopyridine therapy on desipramine toxicity in rats. Wananukul W, et al. **J Toxicol Clin Toxicol** 1996;34(5):499-506

## AMINOSALICYLIC ACIDS

A randomised trial comparing mesalazine and prednisolone foam enemas in patients with acute distal ulcerative colitis. Lee FI, et al. **Gut** 1996 Feb;38(2):229-33

Drug induced otalgia due to mesalazine and sulphasalazine. Wareing M, et al. **J Laryngol Otol** 1996 May;110(5):466-7

## AMIODARONE

Antiarrhythmic actions of amiodarone: a profile of a paradoxical agent. Singh BN. **Am J Cardiol** 1996 Aug 29; 78(4A):41-53 (64 ref.)

Intravenous amiodarone for the conversion of atrial fibrillation [letter] Storch HD. **Arch Intern Med** 1996 Sep 9;156(16):1889

Structure-function relationship of the inhibition of the 3,5,3'-triiodothyronine binding to the alpha1- and beta1-thyroid hormone receptor by amiodarone analogs. van Beeren HC, et al. **Endocrinology** 1996 Jul; 137(7):2807-14

## AMLODIPINE

Predictive value of ambulatory blood pressure shortly after withdrawal of antihypertensive drugs in primary care patients. Beltman FW, et al. **BMJ** 1996 Aug 17; 313(7054):404-6

Effect of amlodipine on morbidity and mortality in severe chronic heart failure. Prospective Randomized Amlodipine Survival Evaluation Study Group. Packer M, et al. **N Engl J Med** 1996 Oct 10;335(15):1107-14

## AMMONIA

Relationship between lactate and ammonia thresholds in heart transplant patients. Chicharro JL, et al. **Chest** 1996 Sep; 110(3):693-7

Role of cysteine proteases and protease inhibitors in gastric mucosal damage induced by ethanol or ammonia in the rat. Nagy L, et al. **J Clin Invest** 1996 Aug 15;98(4):1047-54

## AMMONIUM COMPOUNDS

Glycerol and ichthammol: medicinal solution or mythical potion? Nilssen E, et al. **J Laryngol Otol** 1996 Apr; 110(4):319-21

## AMNION

A randomised controlled trial of early versus delayed use of amniotomy and oxytocin infusion in nulliparous labour [letter] Geary M. **Br J Obstet Gynaecol** 1996 Sep; 103(9):939–40

Messenger RNA encoding thiol protein disulphide isomerase in amnion, chorion and placenta in human term and preterm labour. Morrison JJ, et al. **Br J Obstet Gynaecol** 1996 Sep; 103(9):873–8

## AMNIOTIC FLUID

Soluble tumor necrosis factor receptors and interleukin-6 levels in patients with severe preeclampsia. Kupferminc MJ, et al. **Obstet Gynecol** 1996 Sep;88(3):420–7

## AMPHIBIAN VENOMS

Toad venom poisoning: failure of a monoclonal digoxin immunoassay to cross-react with the cardioactive steroids [letter] Brubacher JR, et al. **J Toxicol Clin Toxicol** 1996; 34(5):529–30

## AMPHOTERICIN B

Amphotericin B lipid complex treatment of a leukemic child with disseminated Fusarium solani infection. Patterson TS, et al. **Clin Pediatr (Phila)** 1996 May;35(5):257–60

## AMPUTATION, TRAUMATIC

Successful replantation in 10-digit complete amputations. Qing-tai L, et al. **Plast Reconstr Surg** 1996 Aug; 98(2):348–53

## AMYLASES

Serum lipase and amylase ratio in acute alcoholic and nonalcoholic pancreatitis by using Dupont ACA discrete clinical analyzer. Ansari E, et al. **Dig Dis Sci** 1996 Sep; 41(9):1823–7

Pituitary adenylate cyclase-activating peptide stimulates amylase release and cyclic adenosine monophosphate production in pancreatic acinar cells. Kimball BC, et al. **Surgery** 1996 Sep;120(3):554–9

## AMYLOID

Missense mutation of amylin gene (S20G) in Japanese NIDDM patients. Sakagashira S, et al. **Diabetes** 1996 Sep; 45(9):1279–81

## AMYLOID BETA-PROTEIN PRECURSOR

Novel neuritic clusters with accumulations of amyloid precursor protein and amyloid precursor-like protein 2 immunoreactivity in brain regions damaged by thiamine deficiency. Calingasan NY, et al. **Am J Pathol** 1996 Sep; 149(3):1063–71

## AMYLOIDOSIS

Regression of the nephrotic syndrome in rheumatoid arthritis and amyloidosis treated with azathioprine. A case report. Shapiro DL, et al. **Arthritis Rheum** 1995 Dec;38(12):1851–4 (24 ref.)

Doppler index combining systolic and diastolic myocardial performance: clinical value in cardiac amyloidosis. Tei C, et al. **J Am Coll Cardiol** 1996 Sep;28(3):658–64

Giant primary amyloidoma of the tonsil. López Amado M, et al. **J Laryngol Otol** 1996 Jun;110(6):613–5 (20 ref.)

## AMYOTROPHIC LATERAL SCLEROSIS

Sleep-disordered breathing in amyotrophic lateral sclerosis. Ferguson KA, et al. **Chest** 1996 Sep;110(3):664–9

## ANALGESIA

Circumcision without tears [letter] Katz MS. **Can Med Assoc J** 1996 Sep 1;155(5):507–8; discussion 508–9

## ANALGESIA, EPIDURAL

Tunnelling epidural catheters [letter] Cook TM, et al. **Anaesthesia** 1996 Aug;51(8):798

A comparison of epidural infusions of fentanyl or pethidine with bupivacaine in the management of postoperative pain. Cox CR, et al. **Anaesthesia** 1996 Jul;51(7):695–8

Prolapsed intervertebral disc after epidural analgesia in labour. Forster MR, et al. **Anaesthesia** 1996 Aug; 51(8):773–5

Lumbar epidurography with multi-orifice and single orifice epidural catheters. Magides AD, et al. **Anaesthesia** 1996 Aug;51(8):757–63

Subdural or epidural? [letter] Scrutton M, et al. **Anaesthesia** 1996 Jul;51(7):708–9

Epidural morphine for postherpetic neuralgia. Watt JW, et al. **Anaesthesia** 1996 Jul;51(7):647–51

Pharmacokinetics of epidural fentanyl [letter] dos Santos JE. **Anesth Analg** 1996 Sep;83(3):666

Mode and site of analgesic action of epidural buprenorphine in humans. Inagaki Y, et al. **Anesth Analg** 1996 Sep; 83(3):530–6

The dermatomal spread of epidural bupivacaine with and without prior intrathecal sufentanil. Leighton BL, et al. **Anesth Analg** 1996 Sep;83(3):526–9

## ANALGESIA, OBSTETRICAL

Prolapsed intervertebral disc after epidural analgesia in labour. Forster MR, et al. **Anaesthesia** 1996 Aug; 51(8):773–5

Subdural or epidural? [letter] Scrutton M, et al. **Anaesthesia** 1996 Jul;51(7):708–9

The dermatomal spread of epidural bupivacaine with and without prior intrathecal sufentanil. Leighton BL, et al. **Anesth Analg** 1996 Sep;83(3):526–9

## ANALGESIA, PATIENT-CONTROLLED

Systemic piroxicam as an adjunct to patient-controlled analgesia with alfentanil for postoperative pain relief. Van Lancker P, et al. **Anaesthesia** 1996 Jul;51(7):658–62

Patient-controlled intranasal analgesia: a method for noninvasive postoperative pain management. Striebel HW, et al. **Anesth Analg** 1996 Sep;83(3):548–51

## ANALGESICS

Etidronate and calcitonin for cancer bone pain [letter] Schnur W. **Am Fam Physician** 1996 Sep 15;54(4):1212

Intraoperative ketorolac and posttonsillectomy bleeding. Judkins JH, et al. **Arch Otolaryngol Head Neck Surg** 1996 Sep;122(9):937–40

Pharmacologic treatment of cancer pain. Levy MH. **N Engl J Med** 1996 Oct 10;335(15):1124–32 (101 ref.)

## ANALGESICS, NON-NARCOTIC

Hypnotic and analgesic effects of the alpha 2-adrenergic agonist dexmedetomidine in morphine-tolerant rats. Hayashi Y, et al. **Anesth Analg** 1996 Sep;83(3):606–10

## ANALGESICS, OPIOID

A comparison of epidural infusions of fentanyl or pethidine with bupivacaine in the management of postoperative pain. Cox CR, et al. **Anaesthesia** 1996 Jul;51(7):695–8

Complications of intrathecal administration of pethidine [letter] Critchley LA, et al. **Anaesthesia** 1996 Jul; 51(7):711–2

An investigation of the effects of heparin, low molecular weight heparin, protamine, and fentanyl on the balance of pro- and anti-inflammatory cytokines in in-vitro monocyte cultures. McBride WT, et al. **Anaesthesia** 1996 Jul;51(7):634–40

Epidural morphine for postherpetic neuralgia. Watt JW, et al. **Anaesthesia** 1996 Jul;51(7):647–51

Remifentanil: a novel, short-acting, mu-opioid. Bürkle H, et al. **Anesth Analg** 1996 Sep;83(3):646–51 (52 ref.)

Spinal anesthesia with bupivacaine and fentanyl in geriatric patients. Fernandez-Galinski D, et al. **Anesth Analg** 1996 Sep;83(3):537–41

Mode and site of analgesic action of epidural buprenorphine in humans. Inagaki Y, et al. **Anesth Analg** 1996 Sep; 83(3):530–6

Time course characteristics of acute tolerance development to continuously infused alfentanil in rats. Kissin I, et al. **Anesth Analg** 1996 Sep;83(3):600–5

The dermatomal spread of epidural bupivacaine with and without prior intrathecal sufentanil. Leighton BL, et al. **Anesth Analg** 1996 Sep;83(3):526–9

The effect of prior dural puncture on cisternal cerebrospinal fluid morphine concentrations in sheep after administration of lumbar epidural morphine. Swenson JD, et al. **Anesth Analg** 1996 Sep;83(3):523–5

Influence of spasmolytic analgesics on motility of sphincter of Oddi. Brandstätter G, et al. **Dig Dis Sci** 1996 Sep; 41(9):1814–8

Effective management of chronic pain. The analgesic dilemma. Stacey BR. **Postgrad Med** 1996 Sep;100(3):281–4, 287–90, 293 passim (27 ref.)

## ANAPHYLAXIS

A lesson in the management of anaphylactic reactions [letter] Harper M, et al. **Anaesthesia** 1996 Jul;51(7):705–6

Anaphylaxis caused by linseed (flaxseed) intake. Alonso L, et al. **J Allergy Clin Immunol** 1996 Aug;98(2):469–70

Independent anaphylaxis to cefazolin without allergy to other beta-lactam antibiotics. Warrington RJ, et al. **J Allergy Clin Immunol** 1996 Aug;98(2):460–2

Treatment of adverse reactions to radiographic contrast media in adults. Cohan RH, et al. **Radiol Clin North Am** 1996 Sep;34(5):1055–76 (105 ref.)

## ANASTOMOSIS, ROUX-EN-Y

Comparing reconstruction with Roux-en-Y to a pouch following total gastrectomy. Bozzetti F, et al. **J Am Coll Surg** 1996 Sep;183(3):243–8

## ANASTOMOSIS, SURGICAL

Unusual complication seven years after successful aortic recoarctation repair with a Dacron graft: acute thromboembolic leg ischemia caused by a mobile thrombus at the distal suture line. Berzins R, et al. **J Thorac Cardiovasc Surg** 1996 Sep;112(3):842–4

Manual versus mechanical esophagogastric anastomosis after resection for carcinoma: a controlled trial. French Associations for Surgical Research. Valverde A, et al. **Surgery** 1996 Sep;120(3):476–83

## ANDROGENS

Regulation of steroid glucuronosyltransferase activities and transcripts by androgen in the human prostatic cancer LNCaP cell line. Guillemette C, et al. **Endocrinology** 1996 Jul;137(7):2872–9

## ANDROSTADIENES

Once daily intranasal fluticasone propionate (200 micrograms) reduces nasal symptoms and inflammation but also attenuates the increase in bronchial responsiveness during the pollen season in allergic rhinitis. Foresi A, et al. **J Allergy Clin Immunol** 1996 Aug;98(2):274–82

Insulin-stimulated production of nitric oxide is inhibited by wortmannin. Direct measurement in vascular endothelial cells. Zeng G, et al. **J Clin Invest** 1996 Aug 15;98(4):894–8

Fluticasone propionate for chronic asthma. **Med Lett Drugs Ther** 1996 Sep 13;38(983):83–4

## ANECDOTES

The place of stories in the practice of medicine. Eide BL. **JAMA** 1996 Oct 2;276(13):1098

## ANEMIA

Studies on Plasmodium falciparum parasitemia and development of anemia in Nigerian infants during their first year of life. Achidi EA, et al. **Am J Trop Med Hyg** 1996 Aug;55(2):138–43

Nonsteroidal antiinflammatory drug-induced enteropathy and severe chronic anemia in a patient with rheumatoid arthritis. Davies NM, et al. **Arthritis Rheum** 1996 Feb; 39(2):321–4 (15 ref.)

Recombinant human erythropoietin for the correction of cancer associated anemia with and without concomitant cytotoxic chemotherapy [letter] van Kaam AH, et al. **Cancer** 1996 Sep 1;78(5):1144–5

Acute dilutional anemia and critical left anterior descending coronary artery stenosis impairs end organ oxygen delivery. Levy PS, et al. **J Trauma** 1996 Sep;41(3):416–23

## ANEMIA, APLASTIC

A severe and consistent deficit in marrow and circulating primitive hematopoietic cells (long-term culture-initiating cells) in acquired aplastic anemia. Maciejewski JP, et al. **Blood** 1996 Sep 15;88(6):1983–91

## ANEMIA, DYSERYTHROPOIETIC, CONGENITAL

Malignant lymphoma in congenital dyserythropoietic anaemia type III. McCluggage WG, et al. **J Clin Pathol** 1996 Jul;49(7):599–602

## ANEMIA, HEMOLYTIC

Study of the molecular defects in glucose phosphate isomerase-deficient patients affected by chronic hemolytic anemia. Baronciani L, et al. **Blood** 1996 Sep 15; 88(6):2306–10

Molecular analysis of glucose phosphate isomerase deficiency associated with hereditary hemolytic anemia. Kanno H, et al. **Blood** 1996 Sep 15;88(6):2321–5

## ANEMIA, IRON-DEFICIENCY

Prevention of anaemia in inner city toddlers by an iron supplemented cows' milk formula. Daly A, et al. **Arch Dis Child** 1996 Jul;75(1):9–16

Iron-deficiency anemia and infant development: effects of extended oral iron therapy. Lozoff B, et al. **J Pediatr** 1996 Sep;129(3):382–9

## ANEMIA, PERNICIOUS

Gastric cancer and pernicious anemia appearing as pseudoachalasia. el-Newihi HM, et al. **South Med J** 1996 Sep;89(9):906–10 (30 ref.)

## ANEMIA, SICKLE CELL

First report of reversal of organ dysfunction in sickle cell anemia by the use of hydroxyurea: splenic regeneration. Claster S, et al. **Blood** 1996 Sep 15;88(6):1951–3

Hydroxyurea for treatment of severe sickle cell anemia: a pediatric clinical trial. Ferster A, et al. **Blood** 1996 Sep 15;88(6):1960–4

Age dependence of the gene frequency of alpha-thalassemia

in sickle cell anemia in Cuba [letter] Martinez G, et al. **Blood** 1996 Sep 1;88(5):1898–9
Vascular cell adhesion molecule-1 is involved in mediating hypoxia-induced sickle red blood cell adherence to endothelium: potential role in sickle cell disease. Setty BN, et al. **Blood** 1996 Sep 15;88(6):2311–20
Increased erythrocyte phosphatidylserine exposure in sickle cell disease: flow-cytometric measurement and clinical associations. Wood BL, et al. **Blood** 1996 Sep 1; 88(5):1873–80
Neonatal screening for sickle cell disorders: what about the carrier infants? Laird L, et al. **BMJ** 1996 Aug 17; 313(7054):407–11 (51 ref.)
Sickle red blood cells stimulate endothelial cell production of eicosanoids and diacylglycerol. Setty BN, et al. **J Lab Clin Med** 1996 Sep;128(3):313–21
Biliary sludge in sickle cell disease [see comments] Walker TM, et al. **J Pediatr** 1996 Sep;129(3):443–5. Comment in: J Pediatr 1996 Sep;129(3):321–2.
Is biliary sludge a stone-in-waiting? [editorial; comment] Werlin SL, et al. **J Pediatr** 1996 Sep;129(3):321–2. Comment on: J Pediatr 1996 Sep;129(3):443–5.
Health supervision for children with sickle cell diseases and their families. American Academy of Pediatrics. Committee on Genetics. **Pediatrics** 1996 Sep;98(3 Pt 1):467–72

## ANESTHESIA

Improvements in anaesthetic care resulting from a critical incident reporting programme. Short TG, et al. **Anaesthesia** 1996 Jul;51(7):615–21
Pericardial tamponade: a case for awake endotracheal intubation [letter] Breen PH, et al. **Anesth Analg** 1996 Sep; 83(3):658
The effect of acute normovolemic hemodilution (ANH) on myocardial contractility in anesthetized dogs. Habler OP, et al. **Anesth Analg** 1996 Sep;83(3):451–8
A simple device for preventing retrograde flow of blood into intravenous lines caused by blood pressure measurements [letter] Maekawa N, et al. **Anesth Analg** 1996 Sep;83(3):665
Instructional review improves performance of anesthesia apparatus checkout procedures. Olympio MA, et al. **Anesth Analg** 1996 Sep;83(3):618–22
Decreased cerebrospinal fluid pressure with mannitol and hypocapnia [letter] Shapira Y, et al. **Anesth Analg** 1996 Sep;83(3):662–3
Evaluation and preparation of pediatric patients undergoing anesthesia. American Academy of Pediatrics. Section on Anesthesiology. **Pediatrics** 1996 Sep;98(3 Pt 1):502–8

## ANESTHESIA, CLOSED-CIRCUIT

Sevoflurane degradation by soda lime in a circle breathing system. Munday IT, et al. **Anaesthesia** 1996 Jul;51(7):622–6
Comparison of the Jackson-Rees circuit, the pediatric circle, and the MERA F breathing system for pediatric anesthesia. Nakae Y, et al. **Anesth Analg** 1996 Sep;83(3):488–92

## ANESTHESIA, CONDUCTION

Effect of injection pressure on the success rate of peribulbar block. Gillart T, et al. **Anaesthesia** 1996 Aug;51(8):779–82
Lignocaine for acute phantom limb pain reactivation by regional anaesthesia [letter] Lamacraft G. **Anaesthesia** 1996 Aug;51(8):800
Clinical aspects of CRNA practice. Regional anesthesia. Spitzer LE. **Nurs Clin North Am** 1996 Sep;31(3):643–65 (20 ref.)

## ANESTHESIA, DENTAL

Anaesthesia for exodontia in young children—a snapshot survey of European practice [letter] Davies MW, et al. **Anaesthesia** 1996 Jul;51(7):713

## ANESTHESIA, EPIDURAL

Shortcomings in the combined spinal-extradural technique [letter] Holt M, et al. **Anaesthesia** 1996 Aug;51(8):801–2
Gastric intramucosal pH [letter] Male DA, et al. **Anaesthesia** 1996 Jul;51(7):711
Radiographic findings of unilateral epidural block. Asato F, et al. **Anesth Analg** 1996 Sep;83(3):519–22
All epidural needles are not created equal [letter] Dunn SM, et al. **Anesth Analg** 1996 Sep;83(3):659
Spinal needle deflection in the combined spinal-epidural technique [letter] Eldor J. **Anesth Analg** 1996 Sep;83(3):663
The effect of prior dural puncture on cisternal cerebrospinal fluid morphine concentrations in sheep after administration of lumbar epidural morphine. Swenson JD, et al. **Anesth Analg** 1996 Sep;83(3):523–5

## ANESTHESIA, GENERAL

The use of a non-invasive method to measure intrapulmonary shunt during one-lung anaesthesia. Dingley J, et al. **Anaesthesia** 1996 Jul;51(7):654–7
A case of intra-operative awareness during balanced anaesthesia with sufentanil [letter] Maeckelmann S, et al. **Anaesthesia** 1996 Aug;51(8):802
A prospective randomized study comparing short- and intermediate-term perioperative outcome variables after spinal or general anesthesia for lumbar disk and laminectomy surgery. Jellish WS, et al. **Anesth Analg** 1996 Sep;83(3):559–64
Prone positioning improves pulmonary function in obese patients during general anesthesia. Pelosi P, et al. **Anesth Analg** 1996 Sep;83(3):578–83
Clinical aspects of CRNA practice. General anesthesia. Ouellette SM. **Nurs Clin North Am** 1996 Sep;31(3):623–42 (102 ref.)

## ANESTHESIA, INHALATION

Sevoflurane versus isoflurane in single-breath induction [letter] Abramson DC, et al. **Anesth Analg** 1996 Sep; 83(3):662
Inorganic fluoride kinetics and renal tubular function after sevoflurane anesthesia in chronic renal failure patients receiving hemodialysis. Nishiyama T, et al. **Anesth Analg** 1996 Sep;83(3):574–7

## ANESTHESIA, INTRAVENOUS

Lung aeration. The effect of pre-oxygenation and hyperoxygenation during total intravenous anaesthesia. Reber A, et al. **Anaesthesia** 1996 Aug;51(8):733–7
Clinical aspects of CRNA practice. General anesthesia. Ouellette SM. **Nurs Clin North Am** 1996 Sep;31(3):623–42 (102 ref.)

## ANESTHESIA, LOCAL

Lignocaine to aid the insertion of the laryngeal mask airway with thiopentone. A comparison between topical and intravenous administration. Cook TM, et al. **Anaesthesia** 1996 Aug;51(8):787–90
Local anaesthesia in flexible nasendoscopy. A comparison between cocaine and co-phenylcaine. Lennox P, et al. **J Laryngol Otol** 1996 Jun;110(6):540–2
Laryngotracheal separation under local anaesthesia for intractable salivary aspiration: cricoidectomy with fibrin glue support. Sone M, et al. **J Laryngol Otol** 1996 Jan; 110(1):72–4
Tumescent technique for local anesthesia. Klein JA. **West J Med** 1996 Jun;164(6):517

## ANESTHESIA, OBSTETRICAL

The use of obstetric emergency drug trays: room for improvement? [letter] Bryden D, et al. **Anaesthesia** 1996 Jul;51(7):709–10
Ethics in obstetric anaesthesia [editorial] Scott WE. **Anaesthesia** 1996 Aug;51(8):717–8

## ANESTHESIA, SPINAL

Spinal anaesthesia induced by intrathecal magnesium sulphate. Bahar M, et al. **Anaesthesia** 1996 Jul;51(7):627–33
Shortcomings in the combined spinal-extradural technique [letter] Holt M, et al. **Anaesthesia** 1996 Aug;51(8):801–2
Effect of bupivacaine-induced spinal block on the hypnotic requirement of propofol. Tverskoy M, et al. **Anaesthesia** 1996 Jul;51(7):652–3
Spinal needle deflection in the combined spinal-epidural technique [letter] Eldor J. **Anesth Analg** 1996 Sep;83(3):663
Spinal anesthesia with bupivacaine and fentanyl in geriatric patients. Fernandez-Galinski D, et al. **Anesth Analg** 1996 Sep;83(3):537–41
A prospective randomized study comparing short- and intermediate-term perioperative outcome variables after spinal or general anesthesia for lumbar disk and laminectomy surgery. Jellish WS, et al. **Anesth Analg** 1996 Sep;83(3):559–64
Spinal anesthesia by local anesthetics stimulates the enzyme protein kinase C and induces the expression of an immediate early oncogene, c-Fos. Nivarthi RN, et al. **Anesth Analg** 1996 Sep;83(3):542–7
The effect of prior dural puncture on cisternal cerebrospinal fluid morphine concentrations in sheep after administration of lumbar epidural morphine. Swenson JD, et al. **Anesth Analg** 1996 Sep;83(3):523–5

## ANESTHESIOLOGY

Dangers of alarms [letter] Elliot B, et al. **Anaesthesia** 1996 Aug;51(8):799–800
Costs and benefits of keeping a log-book [letter] Isaac J. **Anaesthesia** 1996 Aug;51(8):793
Infusion systems [editorial] Wallace PG. **Anaesthesia** 1996 Jul;51(7):613–4
Anaesthesia and the Internet. Yentis SM, et al. **Anaesthesia** 1996 Jul;51(7):677–82
The routine wearing of gloves: impact on the frequency of needlestick and percutaneous injury and on surface contamination in the operating room. Ben-David B, et al. **Anesth Analg** 1996 Sep;83(3):623–8
Instructional review improves performance of anesthesia apparatus checkout procedures. Olympio MA, et al. **Anesth Analg** 1996 Sep;83(3):618–22
Anaesthesia in the United States. Anaesthesia is an unpopular specialty in the United States [letter] Berry C. **BMJ** 1996 Aug 24;313(7055):495–6
Anaesthesia in the United States. Anaesthesia in Britain is as bad as in the United States [letter] Cornish EM. **BMJ** 1996 Aug 24;313(7055):495
Anaesthesia in the United States. Changes in specialty's name reflect greater involvement in preoperative and postoperative care [letter] Ellison N. **BMJ** 1996 Aug 24; 313(7055):496
Anaesthesia in the United States. Educational experience for trainees is better than in Britain [letter] Mackenzie CF. **BMJ** 1996 Aug 24;313(7055):496
Anaesthesia in the United States. Trainees have much to gain from working in the United States [letter] Parr M, et al. **BMJ** 1996 Aug 24;313(7055):496

## ANESTHETICS

Spinal anaesthesia induced by intrathecal magnesium sulphate. Bahar M, et al. **Anaesthesia** 1996 Jul;51(7):627–33
Stereochemistry and anesthetic pharmacology: joining hands with the medicinal chemists [editorial; comment] Egan TD. **Anesth Analg** 1996 Sep;83(3):447–50. Comment on: Anesth Analg 1996 Sep;83(3):552–8.
Propofol induces dilation and inhibits constriction in guinea pig basilar arteries. Gelb AW, et al. **Anesth Analg** 1996 Sep;83(3):472–6

## ANESTHETICS, DISSOCIATIVE

The effects of ketamine-isomers on neuronal injury and regeneration in rat hippocampal neurons. Himmelseher S, et al. **Anesth Analg** 1996 Sep;83(3):505–12

## ANESTHETICS, GENERAL

The use of obstetric emergency drug trays: room for improvement? [letter] Bryden D, et al. **Anaesthesia** 1996 Jul;51(7):709–10
Clinical aspects of CRNA practice. General anesthesia. Ouellette SM. **Nurs Clin North Am** 1996 Sep;31(3):623–42 (102 ref.)

## ANESTHETICS, INHALATION

Sevoflurane degradation by soda lime in a circle breathing system. Munday IT, et al. **Anaesthesia** 1996 Jul;51(7):622–6
Sevoflurane versus isoflurane in single-breath induction [letter] Abramson DC, et al. **Anesth Analg** 1996 Sep; 83(3):662
The effects of halothane on arginine-vasopressin-induced Ca2+ mobilization from the intracellular stores and the receptor-mediated Ca2+ entry from the extracellular space in single cultured smooth muscle cells of rat aorta. Fujihara H, et al. **Anesth Analg** 1996 Sep;83(3):584–90
Sevoflurane is equivalent to isoflurane for attenuating bupivacaine-induced arrhythmias and seizures in rats. Fukuda H, et al. **Anesth Analg** 1996 Sep;83(3):570–3
Enflurane decreases the threshold for vasoconstriction more than isoflurane or halothane. Nebbia SP, et al. **Anesth Analg** 1996 Sep;83(3):595–9
Inorganic fluoride kinetics and renal tubular function after sevoflurane anesthesia in chronic renal failure patients receiving hemodialysis. Nishiyama T, et al. **Anesth Analg** 1996 Sep;83(3):574–7
Porphyria, cardiopulmonary bypass, and volatile anesthetics [letter] Pivalizza EG, et al. **Anesth Analg** 1996 Sep;83(3):658

## ANESTHETICS, INTRAVENOUS

Spontaneous movement after injection of propofol. Chan A, et al. **Anaesthesia** 1996 Jul;51(7):663–6
A case of intra-operative awareness during balanced anaesthesia with sufentanil [letter] Maeckelmann S, et al. **Anaesthesia** 1996 Aug;51(8):802
Topical lignocaine and thiopentone for the insertion of a laryngeal mask airway; a comparison with propofol. Seavell CR, et al. **Anaesthesia** 1996 Jul;51(7):699–701
Effect of bupivacaine-induced spinal block on the hypnotic requirement of propofol. Tverskoy M, et al. **Anaesthesia** 1996 Jul;51(7):652–3
Upper airway closure: a primary source of difficult ventilation with sufentanil induction of anesthesia. Abrams JT, et al. **Anesth Analg** 1996 Sep;83(3):629–32
Pharmacokinetics of epidural fentanyl [letter] dos Santos JE. **Anesth Analg** 1996 Sep;83(3):666
Brain nitric oxide synthase activity is decreased by intravenous anesthetics. Galley HF, et al. **Anesth Analg** 1996 Sep;83(3):591–4
Propofol-induced myotonia in myotonic dystrophy [letter] Kinney MA, et al. **Anesth Analg** 1996 Sep;83(3):665–6
Pink urine during propofol anesthesia [letter] Masuda A, et al. **Anesth Analg** 1996 Sep;83(3):666–7
Pharmacokinetics of thiopental and pentobarbital enantiomers after intravenous administration of racemic thiopental [see comments] Nguyen KT, et al. **Anesth Analg** 1996 Sep;83(3):552–8. Comment in: Anesth Analg 1996 Sep;83(3):447–50.
Acidosis accentuates thiopental-induced myocardial depression in vitro. Thurston TA, et al. **Anesth Analg** 1996 Sep;83(3):636–8
Inhibition of regulated neuropeptide secretion from mouse pituitary cells by propofol. YaDeau JT. **Anesth Analg** 1996 Sep;83(3):611–7
Clinical aspects of CRNA practice. General anesthesia. Ouellette SM. **Nurs Clin North Am** 1996 Sep;31(3):623–42 (102 ref.)

## ANESTHETICS, LOCAL

Effect of injection pressure on the success rate of peribulbar block. Gillart T, et al. **Anaesthesia** 1996 Aug;51(8):779–82
Lignocaine for acute phantom limb pain reactivation by regional anaesthesia [letter] Lamacraft G. **Anaesthesia** 1996 Aug;51(8):800
Gastric intramucosal pH [letter] Male DA, et al. **Anaesthesia** 1996 Jul;51(7):711
Topical lignocaine and thiopentone for the insertion of a laryngeal mask airway; a comparison with propofol. Seavell CR, et al. **Anaesthesia** 1996 Jul;51(7):699–701
Effect of bupivacaine-induced spinal block on the hypnotic requirement of propofol. Tverskoy M, et al. **Anaesthesia** 1996 Jul;51(7):652–3
Spinal anesthesia with bupivacaine and fentanyl in geriatric patients. Fernandez-Galinski D, et al. **Anesth Analg** 1996 Sep;83(3):537–41
Sevoflurane is equivalent to isoflurane for attenuating bupivacaine-induced arrhythmias and seizures in rats. Fukuda H, et al. **Anesth Analg** 1996 Sep;83(3):570–3
The dermatomal spread of epidural bupivacaine with and without prior intrathecal sufentanil. Leighton BL, et al. **Anesth Analg** 1996 Sep;83(3):526–9
Spinal anesthesia by local anesthetics stimulates the enzyme protein kinase C and induces the expression of an immediate early oncogene, c-Fos. Nivarthi RN, et al. **Anesth Analg** 1996 Sep;83(3):542–7
Local anaesthesia in flexible nasendoscopy. A comparison between cocaine and co-phenylcaine. Lennox P, et al. **J Laryngol Otol** 1996 Jun;110(6):540–2
Serum lidocaine concentrations after subcutaneous administration in patients undergoing cardiac catheterization in a pediatric institution. Cassidy SC, et al. **J Pediatr** 1996 Sep;129(3):464–6
Lidocaine levels in suction-assisted lipectomy [letter] Yrausquin E. **Plast Reconstr Surg** 1996 Sep;98(4):753

## ANEURYSM

New approach in the diagnosis of and therapy for Hughes-Stovin syndrome [letter] Mahlo HR, et al. **AJR Am J Roentgenol** 1996 Sep;167(3):817–8
Hilar mass in a patient with chest pain. Chetty KG, et al. **Chest** 1996 Jun;109(6):1643–4
Atrial septal aneurysm plus a patent foramen ovale. A predisposing factor for paradoxical embolism and refractory hypoxemia during pulmonary embolism. Estagnasié P, et al. **Chest** 1996 Sep;110(3):846–8

## ANEURYSM, DISSECTING

Spontaneous coronary artery dissection in a young man with inferior wall myocardial infarction. Shah C, et al. **Am Heart J** 1996 Sep;132(3):696–8
Detecting acute thoracic aortic dissection in the emergency department: time constraints and choice of the optimal diagnostic test [see comments] Sarasin FP, et al. **Ann Emerg Med** 1996 Sep;28(3):278–88. Comment in: Ann Emerg Med 1996 Sep;28(3):349–51.
Thoracic aortic dissection: ruling in and ruling out [editorial; comment] Wolfson AB, et al. **Ann Emerg Med** 1996 Sep; 28(3):349–51. Comment on: Ann Emerg Med 1996 Sep;28(3):278–88.
Type B aortic dissection involving an isolated right-sided aortic arch. Masiello P, et al. **Ann Thorac Surg** 1996 Sep; 62(3):887–8
Embolization of biological glue after repair of acute aortic dissection [letter] Mastroroberto P, et al. **Ann Thorac Surg** 1996 Sep;62(3):946–7
Accuracy of biplane and multiplane transesophageal echocardiography in diagnosis of typical acute aortic dissection and intramural hematoma. Keren A, et al. **J Am Coll Cardiol** 1996 Sep;28(3):627–36
A fatal, chronically growing basilar artery: a new type of dissecting aneurysm. Mizutani T. **J Neurosurg** 1996 Jun; 84(6):962–71
Antiplatelet and anticoagulant therapy after coronary-artery stenting [letter] Cequier A, et al. **N Engl J Med** 1996 Oct 10;335(15):1160–1
Dissection of the internal carotid artery after chiropractic manipulation of the neck. Peters M, et al. **Neurology** 1995 Dec;45(12):2284–6

## ANEURYSM, FALSE

Breast pseudoaneurysm after core biopsy [letter] Smith SM. **AJR Am J Roentgenol** 1996 Sep;167(3):817
Pseudoaneurysm of the breast. Wilkes AN, et al. **AJR Am J Roentgenol** 1996 Sep;167(3):625–6
Right coronary artery pseudoaneurysm after blunt injury to the chest. Iemura J, et al. **Heart** 1996 Jul;76(1):86
Intrasplenic posttraumatic pseudoaneurysm: echo color doppler diagnosis. Goletti O, et al. **J Trauma** 1996 Sep; 41(3):542–5

## ANEURYSM, INFECTED

Infected aortic aneurysm and vertebral osteomyelitis after intravesical bacillus Calmette-Guérin therapy. Rozenblit A, et al. **AJR Am J Roentgenol** 1996 Sep;167(3):711–3
Eradication of aortic infections with the use of cryopreserved arterial homografts. Vogt PR, et al. **Ann Thorac Surg** 1996 Sep;62(3):640–5

## ANEURYSM, RUPTURED

Predicting length of hospital stay and cost by aneurysm grade on admission. Elliott JP, et al. **J Neurosurg** 1996 Sep; 85(3):388–91

## ANGINA PECTORIS

Differential progression of complex culprit stenoses in patients with stable and unstable angina pectoris. Chen L, et al. **J Am Coll Cardiol** 1996 Sep;28(3):597–603
The natural history of unheralded complex coronary plaques. Chester MR, et al. **J Am Coll Cardiol** 1996 Sep;28(3):604–8
Long-term clinical outcome after stent implantation in saphenous vein grafts. de Jaegere PP, et al. **J Am Coll Cardiol** 1996 Jul;28(1):89–96
Plasma immunoreactive endothelin concentration correlates with severity of coronary artery disease in patients with stable angina pectoris and normal ventricular function. Salomone OA, et al. **J Am Coll Cardiol** 1996 Jul;28(1):14–9
Angioscopic evaluation of atherosclerotic plaques: validation by histomorphologic analysis and association with stable and unstable coronary syndromes. Thieme T, et al. **J Am Coll Cardiol** 1996 Jul;28(1):1–6

## ANGINA PECTORIS, VARIANT

Relation of basal coronary tone and vasospastic activity in patients with variant angina. Ozaki Y, et al. **Heart** 1996 Mar;75(3):267–73
Post-exercise vasospastic angina in a patient with normal coronary arteries: presentation and follow up of an unusual case of variant angina. Schotborgh CE, et al. **Heart** 1996 Jul;76(1):87

## ANGINA, UNSTABLE

Expression of neutrophil and monocyte CD11B/CD18 adhesion molecules at different sites of the coronary tree in unstable angina pectoris. de Servi S, et al. **Am J Cardiol** 1996 Sep 1;78(5):564–8
Elevated levels of interleukin-6 in unstable angina. Biasucci LM, et al. **Circulation** 1996 Sep 1;94(5):874–7
Elevated basic fibroblast growth factor in pericardial fluid of patients with unstable angina [see comments] Fujita M, et al. **Circulation** 1996 Aug 15;94(4):610–3. Comment in: Circulation 1996 Aug 15;94(4):600–1.
Platelet membrane receptor glycoprotein IIb/IIIa antagonism in unstable angina. The Canadian Lamifiban Study [see comments] Théroux P, et al. **Circulation** 1996 Sep 1; 94(5):899–905. Comment in: Circulation 1996 Sep 1;94(5):866–8.
Inhibitors of platelet glycoprotein IIb/IIIa receptors. Will they be useful when given chronically? [editorial; comment] Willerson JT. **Circulation** 1996 Sep 1;94(5):866–8. Comment on: Circulation 1996 Sep 1;94(5):899–905.
Early continuous ST segment monitoring in unstable angina: prognostic value additional to the clinical characteristics and the admission electrocardiogram. Patel DJ, et al. **Heart** 1996 Mar;75(3):222–8
Angioscopic evaluation of atherosclerotic plaques: validation by histomorphologic analysis and association with stable and unstable coronary syndromes. Thieme T, et al. **J Am Coll Cardiol** 1996 Jul;28(1):1–6
Adding heparin to aspirin reduces the incidence of myocardial infarction and death in patients with unstable angina. A meta-analysis. Oler A, et al. **JAMA** 1996 Sep 11;276(10):811–5

## ANGIOGENESIS FACTOR

Increased serum laminin and angiogenin concentrations in patients with peripheral arterial occlusive disease. Burgmann H, et al. **J Clin Pathol** 1996 Jun;49(6):508–10

## ANGIOGRAPHY

Femoral angiography using the reverse shuffle technique [letter] Rose JF. **Br J Radiol** 1996 Mar;69(819):283–4

## ANGIONEUROTIC EDEMA

Accupril- and Cozaar-induced angioedema in the same patient [letter] Boxer M. **J Allergy Clin Immunol** 1996 Aug; 98(2):471

## ANGIOPLASTY

Economic assessment of platelet glycoprotein IIb/IIIa inhibition for prevention of ischemic complications of high-risk coronary angioplasty. EPIC Investigators. Mark DB, et al. **Circulation** 1996 Aug 15;94(4):629–35

## ANGIOPLASTY, BALLOON

Quantitative echocardiographic analysis of the aortic arch predicts outcome of balloon angioplasty of native coarctation of the aorta. Kaine SF, et al. **Circulation** 1996 Sep 1;94(5):1056–62

## ANGIOPLASTY, TRANSLUMINAL, PERCUTANEOUS CORONARY

Reduction in angioplasty complications after the introduction of coronary stents: results from a consecutive series of 2242 patients. Altmann DB, et al. **Am Heart J** 1996 Sep; 132(3):503–7
Atrial natriuretic peptide release during myocardial ischemia induced by percutaneous transluminal coronary angioplasty. Nigri A, et al. **Am Heart J** 1996 Sep; 132(3):698–9
Direct angioplasty and stenting of the infarct-related artery in acute myocardial infarction. Antoniucci D, et al. **Am J Cardiol** 1996 Sep 1;78(5):568–71
Effect of reperfusion modality on outcome in nonsmokers and smokers with acute myocardial infarction (a Primary Angioplasty in Myocardial Infarction [PAMI] substudy). PAMI Investigators. Bowers TR, et al. **Am J Cardiol** 1996 Sep 1;78(5):511–5
In situ detection of platelet-derived growth factor-A and -B chain mRNA in human coronary arteries after percutaneous transluminal coronary angioplasty. Ueda M, et al. **Am J Pathol** 1996 Sep;149(3):831–43
Importance of infarct-related artery patency for recovery of left ventricular function and late survival after primary angioplasty for acute myocardial infarction. Brodie BR, et al. **J Am Coll Cardiol** 1996 Aug;28(2):319–25
Contemporary practice of coronary revascularization in U.S. hospitals and hospitals participating in the bypass angioplasty revascularization investigation (BARI). Detre KM, et al. **J Am Coll Cardiol** 1996 Sep;28(3):609–15
Coronary angioplasty and intracoronary thrombolysis are of limited efficacy in resolving early intracoronary stent thrombosis [see comments] Hasdai D, et al. **J Am Coll Cardiol** 1996 Aug;28(2):361–7. Comment in: J Am Coll Cardiol 1996 Aug;28(2):368–70.
Cost-efficacy modeling of catheter reuse for percutaneous transluminal coronary angioplasty [see comments] Mak KH, et al. **J Am Coll Cardiol** 1996 Jul;28(1):106–11. Comment in: J Am Coll Cardiol 1996 Jul;28(1):112–3.
Leukocyte activation with platelet adhesion after coronary angioplasty: a mechanism for recurrent disease? Mickelson JK, et al. **J Am Coll Cardiol** 1996 Aug;28(2):345–53
Should percutaneous transluminal coronary angioplasty catheters be reused? [editorial; comment] Natarajan S, et al. **J Am Coll Cardiol** 1996 Jul;28(1):112–3. Comment on: J Am Coll Cardiol 1996 Jul;28(1):106–11.
Electrophysiologic effects of ischemic preconditioning on QT dispersion during coronary angioplasty. Okishige K, et al. **J Am Coll Cardiol** 1996 Jul;28(1):70–3
Ten-year follow-up of percutaneous transluminal coronary angioplasty for proximal left anterior descending coronary artery stenosis in 351 patients. Ten Berg JM, et al. **J Am Coll Cardiol** 1996 Jul;28(1):82–8

## ANGIOTENSIN-CONVERTING ENZYME INHIBITORS

Converting enzyme inhibition, heart rate variability, and myocardial infarction [letter] Bonaduce D, et al. **Am J Cardiol** 1996 Sep 1;78(5):609
Effect of deletion polymorphism of angiotensin converting enzyme gene on progression of diabetic nephropathy during inhibition of angiotensin converting enzyme: observational follow up study. Parving HH, et al. **BMJ** 1996 Sep 7;313(7057):591–4
Prognostic significance of plasma norepinephrine in patients with asymptomatic left ventricular dysfunction. SOLVD Investigators. Benedict CR, et al. **Circulation** 1996 Aug 15;94(4):690–7
Long-term captopril treatment improves diastolic filling more than systolic performance in rats with large myocardial infarction. Litwin SE, et al. **J Am Coll Cardiol** 1996 Sep;28(3):773–81
Which patient benefits from early angiotensin-converting enzyme inhibition after myocardial infarction? Results of one-year serial echocardiographic follow-up from the Captopril and Thrombolysis Study (CATS). van Gilst WH, et al. **J Am Coll Cardiol** 1996 Jul;28(1):114–21

## ANGIOTENSINOGEN

A molecular variant of angiotensinogen is associated with diabetic nephropathy in IDDM. Fogarty DG, et al. **Diabetes** 1996 Sep;45(9):1204–8

## ANIMAL DISEASES

Time to ban all antibiotics as animal growth-promoting agents? [letter] van den Bogaard AE, et al. **Lancet** 1996 Aug 31;348(9027):619

## ANISAKIASIS

Anisakiasis of the tonsils. Bhargava D, et al. **J Laryngol Otol** 1996 Apr;110(4):387–8

## ANISOCORIA

Postoperative anisocoria: neurogenic or phenylephrine induced? A rapid diagnostic test. Sitzman BT, et al. **Anesth Analg** 1996 Sep;83(3):633–5

## ANKLE

MR imaging of posterior tibial tendon dysfunction. Khoury NJ, et al. **AJR Am J Roentgenol** 1996 Sep;167(3):675–82
Release of the flexor hallucis longus tendon in ballet dancers. Kolettis GJ, et al. **J Bone Joint Surg Am** 1996 Sep; 78(9):1386–90

## ANKLE INJURIES

Evaluation of pediatric foot problems: Part II. The hindfoot and the ankle. Manusov EG, et al. **Am Fam Physician** 1996 Sep 1;54(3):1012–26, 1031 (21 ref.)
Metallic or absorbable fracture fixation devices. A cost minimization analysis. Böstman OM. **Clin Orthop** 1996 Aug; (329):233–9
Separated ossicles of the lateral malleolus. Hasegawa A, et al. **Clin Orthop** 1996 Sep;(330):157–65

## ANKLE JOINT

Intraarticular foot and ankle injections to identify source of pain before arthrodesis. Khoury NJ, et al. **AJR Am J Roentgenol** 1996 Sep;167(3):669–73
Evaluation of pediatric foot problems: Part II. The hindfoot and the ankle. Manusov EG, et al. **Am Fam Physician** 1996 Sep 1;54(3):1012–26, 1031 (21 ref.)
Separated ossicles of the lateral malleolus. Hasegawa A, et al. **Clin Orthop** 1996 Sep;(330):157–65
Fibula and its ligaments in load transmission and ankle joint stability. Wang Q, et al. **Clin Orthop** 1996 Sep;(330):261–70
Effects of age on rapid ankle torque development. Thelen DG, et al. **J Gerontol A Biol Sci Med Sci** 1996 Sep; 51(5):M226–32

## ANOPHTHALMOS

The superior auricular artery and retroauricular arterial island flaps. Song R, et al. **Plast Reconstr Surg** 1996 Sep; 98(4):657–67; discussion 668–70

## ANOREXIA

Case of ageusia from a variety of causes. Deguchi K, et al. **J Laryngol Otol** 1996 Jun;110(6):598–601

## ANOREXIA NERVOSA

Anorexia nervosa: an overview. Hobbs WL, et al. **Am Fam Physician** 1996 Sep 15;54(4):1273–9, 1284–6 (16 ref.)
Retropharyngeal abscess-an unusual complication of anorexia nervosa. Delap TG, et al. **J Laryngol Otol** 1996 May;110(5):483–4
A new treatment of anorexia nervosa [letter] Bergh C, et al. **Lancet** 1996 Aug 31;348(9027):611–2

## ANOSMIA

The treatment of hyposmia with intranasal steroids. Golding-Wood DG, et al. **J Laryngol Otol** 1996 Feb; 110(2):132–5

## ANOXEMIA

The effects of hypoxaemia and recommendations for postoperative oxygen therapy. Powell JF, et al. **Anaesthesia** 1996 Aug;51(8):769–72 (41 ref.)
Noninvasive positive-pressure ventilation via face mask during bronchoscopy with BAL in high-risk hypoxemic patients. Antonelli M, et al. **Chest** 1996 Sep;110(3):724–8
Atrial septal aneurysm plus a patent foramen ovale. A predisposing factor for paradoxical embolism and refractory hypoxemia during pulmonary embolism. Estagnasié P, et al. **Chest** 1996 Sep;110(3):846–8
Angiotensin II receptor blockade and effects on pulmonary hemodynamics and hypoxic pulmonary vasoconstriction in humans [see comments] Kiely DG, et al. **Chest** 1996 Sep; 110(3):698–703. Comment in: Chest 1996 Sep;110(3):584–5.
Hypoxemia/reoxygenation down-regulates interleukin-8-stimulated bactericidal activity of polymorphonuclear neutrophil by differential regulation of CD16 and CD35 mRNA expression. Knowles R, et al. **Surgery** 1996 Aug;120(2):382–7; discussion 388

## ANOXIA

Oxygen saturation of patients recovering from electroconvulsive therapy. McCormick AS, et al. **Anaesthesia** 1996 Jul;51(7):702–4
Endothelium-derived nitric oxide regulates systemic and pulmonary vascular resistance during acute hypoxia in humans. Blitzer ML, et al. **J Am Coll Cardiol** 1996 Sep; 28(3):591–6

## ANTACIDS

Nosocomial pneumonia in ventilated trauma patients during stress ulcer prophylaxis with sucralfate, antacid, and ranitidine. Thomason MH, et al. **J Trauma** 1996 Sep; 41(3):503–8
Effects of famotidine vs antacid on gastric acidity: onset of action and symptom relief [letter] Decktor DL, et al. **JAMA** 1996 Sep 18;276(11):873–4

## ANTERIOR CHAMBER

Pupillary block, angle-closure glaucoma produced by an anterior chamber air bubble in a nanophthalmic eye [letter] Flowers CW Jr, et al. **Arch Ophthalmol** 1996 Sep; 114(9):1145–6

## ANTERIOR CRUCIATE LIGAMENT

Subtle fractures about the knee: innocuous-appearing yet indicative of significant internal derangement. Delzell PB, et al. **AJR Am J Roentgenol** 1996 Sep;167(3):699–703
Complications after anterior cruciate ligament reconstruction: radiographic and MR findings. Recht MP, et al. **AJR Am J Roentgenol** 1996 Sep;167(3):705–10

## ANTHROPOMETRY

Ratio of waist circumference to height is strong predictor of intra-abdominal fat [letter] Ashwell M, et al. **BMJ** 1996 Aug 31;313(7056):559–60
Application of a new method for anthropometric analysis of the nose. Mishima K, et al. **Plast Reconstr Surg** 1996 Sep;98(4):637–44

## ANTI-ARRHYTHMIA AGENTS

Maintaining sinus rhythm with antifibrillatory drugs in atrial fibrillation. Antman EM. **Am J Cardiol** 1996 Aug 29; 78(4A):67–72 (23 ref.)
Converting enzyme inhibition, heart rate variability, and myocardial infarction [letter] Bonaduce D, et al. **Am J Cardiol** 1996 Sep 1;78(5):609
Transesophageal echocardiographic evaluation of left atrial appendage function and spontaneous contrast formation after chemical or electrical cardioversion of atrial fibrillation. Falcone RA, et al. **Am J Cardiol** 1996 Aug 15;78(4):435–9
Propafenone pharmacokinetics and pharmacodynamics in patients with sustained ventricular tachycardia. Gillis AM, et al. **Am J Cardiol** 1996 Sep 1;78(5):579–81
Interactions between pharmacologic and nonpharmacologic antiarrhythmic therapy. Greene HL. **Am J Cardiol** 1996 Aug 29;78(4A):61–6 (49 ref.)
From first class to third class: recent upheaval in antiarrhythmic therapy—lessons from clinical trials. Lazzara R. **Am J Cardiol** 1996 Aug 29;78(4A):28–33
Evolving role of sotalol in the management of ventricular tachyarrhythmias. O'Callaghan PA, et al. **Am J Cardiol** 1996 Aug 29;78(4A):54–60 (40 ref.)
Safety and tolerability of long-term propafenone therapy for supraventricular tachyarrhythmias. The Propafenone Multicenter Study Group. Podrid PJ, et al. **Am J Cardiol** 1996 Aug 15;78(4):430–4
Implications of the Electrophysiologic Study versus Electrocardiographic Monitoring trial for controlling ventricular tachycardia and fibrillation. Reiffel JA. **Am J Cardiol** 1996 Aug 29;78(4A):34–40
Ionic mechanisms for prolongation of refractoriness and their proarrhythmic and antiarrhythmic correlates. Roden DM. **Am J Cardiol** 1996 Aug 29;78(4A):12–6
The coming of age of the class III antiarrhythmic principle: retrospective and future trends. Singh BN. **Am J Cardiol** 1996 Aug 29;78(4A):17–27
Antiarrhythmic actions of amiodarone: a profile of a paradoxical agent. Singh BN. **Am J Cardiol** 1996 Aug 29; 78(4A):41–53 (64 ref.)
Intraosseous adenosine for the termination of supraventricular tachycardia in an infant. Friedman FD. **Ann Emerg Med** 1996 Sep;28(3):356–8
Intravenous amiodarone for the conversion of atrial fibrillation [letter] Storch HD. **Arch Intern Med** 1996 Sep 9;156(16):1889
Discrepant effects of mexiletine on cycle length of ventricular tachycardia and on the effective refractory period in the area of slow conduction. Aizawa Y, et al. **Heart** 1996 Mar; 75(3):281–6
Effects of oral propafenone administration before electrical cardioversion of chronic atrial fibrillation: a placebo-controlled study. Bianconi L, et al. **J Am Coll Cardiol** 1996 Sep;28(3):700–6
Electrophysiologic characteristics, electropharmacologic responses and radiofrequency ablation in patients with decremental accessory pathway. Chen SA, et al. **J Am Coll Cardiol** 1996 Sep;28(3):732–7
Efficacy of intravenous ibutilide for rapid termination of atrial fibrillation and atrial flutter: a dose-response study. Ellenbogen KA, et al. **J Am Coll Cardiol** 1996 Jul; 28(1):130–6
Effects of oral propafenone on defibrillation and pacing thresholds in patients receiving implantable cardioverter-defibrillators. Propafenone Defibrillation Threshold Investigators. Stevens SK, et al. **J Am Coll Cardiol** 1996 Aug;28(2):418–22
Drugs for cardiac arrhythmias. **Med Lett Drugs Ther** 1996 Aug 30;38(982):75–82

## ANTI-ASTHMATIC AGENTS

Choose better device to treat asthma and put on a happy face [letter] Newhouse MT. **Can Med Assoc J** 1996 Aug 15;155(4):369
Fluticasone propionate for chronic asthma. **Med Lett Drugs Ther** 1996 Sep 13;38(983):83–4

## ANTIBIOTIC PROPHYLAXIS

Prospective evaluation of antibiotic prophylaxis prior to cystometrogram and/or cystogram studies: oral versus intramuscular routes. Fried GW, et al. **Arch Phys Med Rehabil** 1996 Sep;77(9):900–2
Antibiotic prophylaxis in severe acute pancreatitis. Johnson CD. **Br J Surg** 1996 Jul;83(7):883–4
Chlorhexidine gluconate 0.12% oral rinse reduces the incidence of total nosocomial respiratory infection and nonprophylactic systemic antibiotic use in patients undergoing heart surgery. DeRiso AJ 2nd, et al. **Chest** 1996 Jun;109(6):1556–61
An audit of prophylactic antibiotic treatment following tonsillectomy in children. Lee WC, et al. **J Laryngol Otol** 1996 Apr;110(4):357–9

## ANTIBIOTICS

Action call to halt antibiotic-induced hearing loss [news] Abdulla S. **BMJ** 1996 Sep 14;313(7058):648
Do antimicrobials increase the carriage rate of penicillin resistant pneumococci in children? Cross sectional prevalence study. Arason VA, et al. **BMJ** 1996 Aug 17; 313(7054):387–91
Pentoxifylline fails to prevent the Jarisch-Herxheimer reaction or associated cytokine release. Remick DG, et al. **J Infect Dis** 1996 Sep;174(3):627–30
Severe neutropenia caused by recommended prophylactic doses of rifabutin [letter] Apseloff G, et al. **Lancet** 1996 Sep 7;348(9028):685
Antibiotics for the common cold [letter] Mainous AG 3rd, et al. **Lancet** 1996 Sep 14;348(9029):754
Antibiotics for the common cold [letter] Tyrrell DA. **Lancet** 1996 Sep 14;348(9029):754–5
Time to ban all antibiotics as animal growth-promoting agents? [letter] van den Bogaard AE, et al. **Lancet** 1996 Aug 31;348(9027):619
Common bacterial pyodermas. Taking aim against the most likely pathogens. Carroll JA. **Postgrad Med** 1996 Sep; 100(3):311–3, 317–22 (22 ref.)

## ANTIBIOTICS, AMINOGLYCOSIDE

Audiovestibular findings in patients with deafness caused by a mitochondrial susceptibility mutation and precipitated by an inherited nuclear mutation or aminoglycosides. Braverman I, et al. **Arch Otolaryngol Head Neck Surg** 1996 Sep;122(9):1001–4
Single or multiple daily doses of aminoglycosides. Exposure to aminoglycosides should be monitored during treatment [letter] Begg EJ, et al. **BMJ** 1996 Aug 24;313(7055):491
Single or multiple daily doses of aminoglycosides. More details needed of treatment in neonates and young children [letter] Campbell H. **BMJ** 1996 Aug 24;313(7055):490; discussion 490–1
Single or multiple daily doses of aminoglycosides. Giving gentamicin once daily for neutropenic fever has proved to be simple [letter] Cooke RP, et al. **BMJ** 1996 Aug 24; 313(7055):490; discussion 490–1
Persistence of bacteria on antibiotic loaded acrylic depots. A reason for caution. Kendall RW, et al. **Clin Orthop** 1996 Aug;(329):273–80
Per-operative antibiotic/steroid prophylaxis of tympanostomy tube otorrhoea: chemical or mechanical effect? Shinkwin CA, et al. **J Laryngol Otol** 1996 Jun; 110(6):531–3

## ANTIBIOTICS, ANTHRACYCLINE

Aging increases the cardiotoxicity of daunorubicin and daunorubicinol in the rat. Cusack BJ, et al. **J Gerontol A Biol Sci Med Sci** 1996 Sep;51(5):B376–84

## ANTIBIOTICS, ANTIFUNGAL

Randomized trial of fluconazole versus nystatin for the prophylaxis of Candida infection following liver transplantation. Lumbreras C, et al. **J Infect Dis** 1996 Sep; 174(3):583–8

## ANTIBIOTICS, COMBINED

A cost-benefit analysis of the post-operative use of antibiotic ear drops following grommet insertion. Pearson CR, et al. **J Laryngol Otol** 1996 Jun;110(6):527–30
Antibiotics for the common cold [letter] Buntinx F, et al. **Lancet** 1996 Sep 14;348(9029):754
Double-blind randomised trial of co-amoxiclav versus placebo for persistent otitis media with effusion in general practice. van Balen FA, et al. **Lancet** 1996 Sep 14; 348(9029):713–6

## ANTIBIOTICS, GLYCOPEPTIDE

Successful treatment of chylothorax by bleomycin for Gorham's disease. Aoki M, et al. **Clin Orthop** 1996 Sep; (330):193–7
Persistence of bacteria on antibiotic loaded acrylic depots.

A reason for caution. Kendall RW, et al. **Clin Orthop** 1996 Aug;(329):273–80

## ANTIBIOTICS, LACTAM

Independent anaphylaxis to cefazolin without allergy to other beta-lactam antibiotics. Warrington RJ, et al. **J Allergy Clin Immunol** 1996 Aug;98(2):460–2

Spread of beta-lactam-resistant Pseudomonas aeruginosa in a cystic fibrosis clinic. Cheng K, et al. **Lancet** 1996 Sep 7;348(9028):639–42

## ANTIBIOTICS, MACROLIDE

Erythromycin-induced polymorphous ventricular tachycardia with normal QT interval. Chennareddy SB, et al. **Am Heart J** 1996 Sep;132(3):691–4 (11 ref.)

Pancreatitis induced by clarithromycin [letter] Liviu L, et al. **Ann Intern Med** 1996 Oct 15;125(8):701

## ANTIBODIES

Sensitivity and specificity of anti-Jo-1 antibodies in autoimmune diseases with myositis. Vázquez-Abad D, et al. **Arthritis Rheum** 1996 Feb;39(2):292–6

Frequency and significance of antibodies to asialoglycoprotein receptor in type 1 autoimmune hepatitis. Czaja AJ, et al. **Dig Dis Sci** 1996 Sep;41(9):1733–40

## ANTIBODIES, ANTI-IDIOTYPIC

Kabuki make-up syndrome associated with an acquired hypogammaglobulinemia and anti-IgA antibodies. Hostoffer RW, et al. **Clin Pediatr (Phila)** 1996 May; 35(5):273–6

Comparative ultrastructural morphology of human basophils stimulated to release histamine by anti-IgE, recombinant IgE-dependent histamine-releasing factor, or monocyte chemotactic protein-1. Dvorak AM, et al. **J Allergy Clin Immunol** 1996 Aug;98(2):355–70

## ANTIBODIES, ANTINUCLEAR

Antinuclear antibodies in multiple sclerosis [letter] Aisen ML, et al. **Neurology** 1995 Dec;45(12):2299–300;discussion 2300–1

Antinuclear antibodies in multiple sclerosis [letter] Heinzlef O, et al. **Neurology** 1995 Dec;45(12):2299–300; discussion 2300–1

## ANTIBODIES, BACTERIAL

Unrecognized spotted fever group rickettsiosis masquerading as dengue fever in Mexico. Zavala-Velazquez JE, et al. **Am J Trop Med Hyg** 1996 Aug;55(2):157–9

Farmer's lung: patients' IgG2 antibodies specifically recognize Saccharopolyspora rectivirgula proteins and carbohydrate structures. Mundt C, et al. **J Allergy Clin Immunol** 1996 Aug;98(2):441–50

Antibody response to unconjugated Haemophilus influenzae b and pneumococcal polysaccharide vaccines in children with recurrent infections. Raby R, et al. **J Allergy Clin Immunol** 1996 Aug;98(2):451–9

## ANTIBODIES, MONOCLONAL

A monoclonal antibody that recognizes a neo-antigen exposed in the E domain of fibrin monomer complexed with fibrinogen or its derivatives: its application to the measurement of soluble fibrin in plasma. Soe G, et al. **Blood** 1996 Sep 15;88(6):2109–17

Peripheral blood monoclonal plasma cells as a predictor of survival in patients with multiple myeloma. Witzig TE, et al. **Blood** 1996 Sep 1;88(5):1780–7

Differential dose-response to oral xemilofiban after antecedent intravenous abciximab. Administration for complex coronary intervention. Kereiakes DJ, et al. **Circulation** 1996 Sep 1;94(5):906–10

Economic assessment of platelet glycoprotein IIb/IIIa inhibition for prevention of ischemic complications of high-risk coronary angioplasty. EPIC Investigators. Mark DB, et al. **Circulation** 1996 Aug 15;94(4):629–35

Rapid imaging of infections with a monoclonal antibody fragment (LeukoScan). Becker W, et al. **Clin Orthop** 1996 Aug;(329):263–72

INTERSEPT: an international, multicenter, placebo-controlled trial of monoclonal antibody to human tumor necrosis factor-alpha in patients with sepsis. International Sepsis Trial Study Group. Cohen J, et al. **Crit Care Med** 1996 Sep;24(9):1431–40

International sepsis trial (INTERSEPT): role and impact of a clinical evaluation committee. Sprung CL, et al. **Crit Care Med** 1996 Sep;24(9):1441–7

Monoclonal antibody to tumor necrosis factor-alpha attenuates hemodynamic dysfunction secondary to intestinal ischemia/reperfusion in rats. Yao YM, et al. **Crit Care Med** 1996 Sep;24(9):1547–53

Lymphocyte function associated antigen-1, integrin alpha 4, and L-selectin mediate T-cell homing to the pancreas in the model of adoptive transfer of diabetes in NOD mice. Fabien N, et al. **Diabetes** 1996 Sep;45(9):1181–6

Monoclonal, human autoantibodies to the TSH receptor—the Holy Grail and why are we looking for it? [editorial] McLachlan SM, et al. **J Clin Endocrinol Metab** 1996 Sep; 81(9):3152–4 (29 ref.)

The pharmacokinetics, antigenicity, and fusion-inhibition activity of RSHZ19, a humanized monoclonal antibody to respiratory syncytial virus, in healthy volunteers. Everitt DE, et al. **J Infect Dis** 1996 Sep;174(3):463–9

CMV retinitis monoclonal antibody trial halted [news] McCarthy M. **Lancet** 1996 Aug 31;348(9027):603

Bone marrow transplantation from genetically HLA-nonidentical donors in children with fatal inherited disorders excluding severe combined immunodeficiencies: use of two monoclonal antibodies to prevent graft rejection. Jabado N, et al. **Pediatrics** 1996 Sep;98(3 Pt 1):420–8

## ANTIBODIES, VIRAL

Serum, fecal, and breast milk rotavirus antibodies as indices of infection in mother-infant pairs. Bishop RF, et al. **J Infect Dis** 1996 Sep;174 Suppl 1:S22–9

Virus-like particles as a rotavirus subunit vaccine. Conner ME, et al. **J Infect Dis** 1996 Sep;174 Suppl 1:S88–92

Relationship between antibodies to herpes simplex virus (HSV) and symptoms of HSV infection. Cowan FM, et al. **J Infect Dis** 1996 Sep;174(3):470–5

The pharmacokinetics, antigenicity, and fusion-inhibition activity of RSHZ19, a humanized monoclonal antibody to respiratory syncytial virus, in healthy volunteers. Everitt DE, et al. **J Infect Dis** 1996 Sep;174(3):463–9

Influence of breast-feeding and oral poliovirus vaccine on the immunogenicity and efficacy of rotavirus vaccines. Rennels MB. **J Infect Dis** 1996 Sep;174 Suppl 1:S107–11 (35 ref.)

The role of antibody in the treatment of acute herpes simplex virus disease and in the pathogenesis of latency in newborn guinea pigs [letter] Tenser RB. **J Infect Dis** 1996 Sep; 174(3):667–8

## ANTICHOLESTEREMIC AGENTS

Cost-effectiveness of pravastatin in secondary prevention of coronary artery disease. Ashraf T, et al. **Am J Cardiol** 1996 Aug 15;78(4):409–14

Treatment of hyperlipidemia after heart transplantation and rationale for the Heart Transplant Lipid Registry. Ballantyne CM, et al. **Am J Cardiol** 1996 Sep 1;78(5):532–5 (34 ref.)

Efficacy and tolerability of lovastatin in 459 African-Americans with hypercholesterolemia. Prisant LM, et al. **Am J Cardiol** 1996 Aug 15;78(4):420–4

Effects of cigarette smoking on the angiographic evolution of coronary atherosclerosis. A Canadian Coronary Atherosclerosis Intervention Trial (CCAIT) Substudy. CCAIT Study Group [see comments] Waters D, et al. **Circulation** 1996 Aug 15;94(4):614–21. Comment in: Circulation 1996 Aug 15;94(4):596–8.

The effect of pravastatin on coronary events after myocardial infarction in patients with average cholesterol levels. Cholesterol and Recurrent Events Trial investigators. Sacks FM, et al. **N Engl J Med** 1996 Oct 3;335(14):1001–9

## ANTICOAGULANTS

The effects of supraceliac aortic clamping on the anticoagulant effects of heparin. Money SR, et al. **Am J Surg** 1996 Aug;172(2):155–7

An investigation of the effects of heparin, low molecular weight heparin, protamine, and fentanyl on the balance of pro- and anti-inflammatory cytokines in in-vitro monocyte cultures. McBride WT, et al. **Anaesthesia** 1996 Jul;51(7):634–40

Anticoagulation for cardioversion of atrial fibrillation [letter] Carlsson J, et al. **Arch Intern Med** 1996 Sep 9;156(16):1889, 1894–5

The effect of stroke and stroke prophylaxis with aspirin or warfarin on quality of life. Gage BF, et al. **Arch Intern Med** 1996 Sep 9;156(16):1829–36

Anticoagulation for atrial fibrillation [letter] Liron M. **Arch Intern Med** 1996 Sep 9;156(16):1895, 1899

Warfarin for atrial fibrillation. The patient's perspective. Man-Son-Hing M, et al. **Arch Intern Med** 1996 Sep 9; 156(16):1841–8

Clinical effects of anticoagulant therapy in suspected acute myocardial infarction: systematic overview of randomised trials. Collins R, et al. **BMJ** 1996 Sep 14;313(7058):652–9

Antithrombotic therapy in atrial fibrillation [letter] Manning WJ, et al. **Chest** 1996 Jun;109(6):1663–4

Primary stent implantation without coumadin in acute myocardial infarction. Saito S, et al. **J Am Coll Cardiol** 1996 Jul;28(1):74–81

Surgical management of patients on warfarin sodium. Beirne OR, et al. **J Oral Maxillofac Surg** 1996 Sep;54(9):1115–8 (18 ref.)

Periadventitial delivery of heparin in the prevention of microvenous thrombosis. Hirigoyen MB, et al. **J Oral Maxillofac Surg** 1996 Sep;54(9):1097–102

Thrombin generation with heparin-bonded cardiopulmonary bypass circuits [letter] Bannan S, et al. **J Thorac Cardiovasc Surg** 1996 Sep;112(3):849

Use of low molecular weight heparin in preventing thromboembolism in trauma patients. Knudson MM, et al. **J Trauma** 1996 Sep;41(3):446–59

Adjusted-dose warfarin versus low-intensity, fixed-dose warfarin plus aspirin for high-risk patients with atrial fibrillation: Stroke Prevention in Atrial Fibrillation III randomised clinical trial. **Lancet** 1996 Sep 7; 348(9028):633–8

Heparin-induced antibodies as a risk factor for thromboembolism and haemorrhage in patients undergoing chronic haemodialysis [letter] Greinacher A, et al. **Lancet** 1996 Sep 14;348(9029):764

Eliminating errors with intravenous heparin [letter] Vasanthakumar V. **Lancet** 1996 Sep 7;348(9028):694

Vascular endothelial growth factor and heparin in a biologic glue promotes human aortic endothelial cell proliferation with aortic smooth muscle cell inhibition. Weatherford DA, et al. **Surgery** 1996 Aug;120(2):433–9

## ANTICONVULSANTS

Antidepressant effects of lamotrigine in rapid cycling bipolar disorder [letter] Calabrese JR, et al. **Am J Psychiatry** 1996 Sep;153(9):1236

The effect of anti-epileptic drugs on visual perception in patients with epilepsy. Paulus W, et al. **Brain** 1996 Apr;119 ( Pt 2):539–49

Improvement of stiff-man syndrome with vigabatrin [letter] Vermeij FH, et al. **Lancet** 1996 Aug 31;348(9027):612

## ANTIDEPRESSIVE AGENTS

Antidepressant-induced cycle acceleration in bipolar disorder [letter] Simpson HB, et al. **Am J Psychiatry** 1996 Sep;153(9):1239

Antidepressant treatment during breast-feeding. Wisner KL, et al. **Am J Psychiatry** 1996 Sep;153(9):1132–7 (52 ref.)

Nocturnal enuresis: a placebo controlled trial of two antidepressant drugs. Smellie JM, et al. **Arch Dis Child** 1996 Jul;75(1):62–6

Effect of antidepressant medication on morning and evening thyroid function tests during a major depressive episode. Duval F, et al. **Arch Gen Psychiatry** 1996 Sep;53(9):833–40

Chronological milestones to guide drug change. When should clinicians switch antidepressants? Quitkin FM, et al. **Arch Gen Psychiatry** 1996 Sep;53(9):785–92

A 47-year-old man with chronic depression, 1 year later. Delbanco TL, et al. **JAMA** 1996 Sep 11;276(10):822

## ANTIDEPRESSIVE AGENTS, TRICYCLIC

Triiodothyronine augmentation in the treatment of refractory depression. A meta-analysis. Aronson R, et al. **Arch Gen Psychiatry** 1996 Sep;53(9):842–8

Effect of calcium chloride and 4-aminopyridine therapy on desipramine toxicity in rats. Wananukul W, et al. **J Toxicol Clin Toxicol** 1996;34(5):499–506

## ANTIDOTES

Risks of parenteral deferoxamine for acute iron poisoning. Howland MA. **J Toxicol Clin Toxicol** 1996;34(5):491–7 (50 ref.)

Benefits of parenteral deferoxamine for acute iron poisoning. Tenenbein M. **J Toxicol Clin Toxicol** 1996;34(5):485–9 (36 ref.)

## ANTIEMETICS

Ondansetron and morphine sulphate: are they compatible? [letter] Paes M, et al. **Anaesthesia** 1996 Aug;51(8):795

The prevention of postoperative nausea and vomiting using a combination of ondansetron and droperidol. Wrench IJ, et al. **Anaesthesia** 1996 Aug;51(8):776–8

The effects of the menstrual cycle on the incidence of emesis and efficacy of ondansetron. Gratz I, et al. **Anesth Analg** 1996 Sep;83(3):565–9

## ANTIFIBRINOLYTIC AGENTS

Treatment of menorrhagia during menstruation: randomised controlled trial of ethamsylate, mefenamic acid, and tranexamic acid. Bonnar J, et al. **BMJ** 1996 Sep 7; 313(7057):579–82

## ANTIFUNGAL AGENTS

Oral fluconazole for vaginal candidiasis. Desai PC, et al. **Am Fam Physician** 1996 Sep 15;54(4):1337–40, 1345–6 (11 ref.)

Amphotericin B lipid complex treatment of a leukemic child with disseminated Fusarium solani infection. Patterson TS, et al. **Clin Pediatr (Phila)** 1996 May;35(5):257–60

Randomized trial of fluconazole versus nystatin for the prophylaxis of Candida infection following liver transplantation. Lumbreras C, et al. **J Infect Dis** 1996 Sep; 174(3):583–8

Fluconazole increases bactericidal activity of neutrophils through non—cytokine-mediated pathway. Zervos EE, et al. **J Trauma** 1996 Sep;41(3):465–70

Endoscopic instillation of fungicide to treat aspergilloma [letter] Guleria R, et al. **Lancet** 1996 Aug 31;348(9027):621

New strategies in the management of onychomycosis. Gupta AK. **West J Med** 1996 Jun;164(6):521–2

## ANTIGEN-ANTIBODY REACTIONS

Rheumatoid arthritis in a United States Public Health Service Hospital in Oklahoma: serologic manifestations in rheumatoid arthritis vary among tribal groups. Scofield RH, et al. **Arthritis Rheum** 1996 Feb;39(2):283-6

## ANTIGEN-PRESENTING CELLS

Presentation of self peptides by dendritic cells: possible implications for the pathogenesis of rheumatoid arthritis. Thomas R, et al. **Arthritis Rheum** 1996 Feb;39(2):183-90 (85 ref.)

## ANTIGENS

Antigen presentation by astrocytes primes rat T lymphocytes for apoptotic cell death. A model for T-cell apoptosis in vivo. Gold R, et al. **Brain** 1996 Apr;119 ( Pt 2):651-9

Occupational asthma caused by roasted coffee: immunologic evidence that roasted coffee contains the same antigens as green coffee, but at a lower concentration. Lemière C, et al. **J Allergy Clin Immunol** 1996 Aug;98(2):464-6

Human immunoglobulin G autoantibodies to the thyrotropin receptor from Epstein-Barr virus-transformed B lymphocytes: characterization by immunoprecipitation with recombinant antigen and biological activity. Morgenthaler NG, et al. **J Clin Endocrinol Metab** 1996 Sep;81(9):3155-61

## ANTIGENS, CD

Skewed distribution of IgG Fc receptor IIa (CD32) polymorphism is associated with renal disease in systemic lupus erythematosus patients. Duits AJ, et al. **Arthritis Rheum** 1995 Dec;38(12):1832-6

Thrombopoietin stimulates colony-forming unit-megakaryocyte proliferation and megakaryocyte maturation independently of cytokines that signal through the gp130 receptor subunit. Broudy VC, et al. **Blood** 1996 Sep 15;88(6):2026-32

Deficient expression of adhesion molecules by human CD5-B lymphocytes both after bone marrow transplantation and during normal ontogeny. Parra C, et al. **Blood** 1996 Sep 1;88(5):1733-40

Lymphocyte function associated antigen-1, integrin alpha 4, and L-selectin mediate T-cell homing to the pancreas in the model of adoptive transfer of diabetes in NOD mice. Fabien N, et al. **Diabetes** 1996 Sep;45(9):1181-6

Inhibition of submandibular and lacrimal gland infiltration in nonobese diabetic mice by transgenic expression of soluble TNF-receptor p55. Hunger RE, et al. **J Clin Invest** 1996 Aug 15;98(4):954-61

## ANTIGENS, CD3

Anti-graft-versus-host disease effect of DT390-anti-CD3sFv, a single-chain Fv fusion immunotoxin specifically targeting the CD3 epsilon moiety of the T-cell receptor. Vallera DA, et al. **Blood** 1996 Sep 15;88(6):2342-53

## ANTIGENS, CD15

Expression of CD15 in normal and metaplastic Paneth cells of the digestive tract. Ariza A, et al. **J Clin Pathol** 1996 Jun;49(6):474-7

## ANTIGENS, CD18

Expression of neutrophil and monocyte CD11B/CD18 adhesion molecules at different sites of the coronary tree in unstable angina pectoris. de Servi S, et al. **Am J Cardiol** 1996 Sep 1;78(5):564-8

Soluble intercellular adhesion molecule-1 provokes polymorphonuclear leukocyte elastase release by CD18. Barnett CC, et al. **Surgery** 1996 Aug;120(2):395-401; discussion 401-2

## ANTIGENS, CD28

Long-term survival of rat to mouse cardiac xenografts with prolonged blockade of CD28-B7 interaction combined with peritransplant T-cell depletion. Rehman A, et al. **Surgery** 1996 Aug;120(2):205-12

## ANTIGENS, CD29

Alteration of glomerular permeability to macromolecules induced by cross-linking of beta 1 integrin receptors. Adler S, et al. **Am J Pathol** 1996 Sep;149(3):987-96

## ANTIGENS, CD34

Canine CD34: cloning of the cDNA and evaluation of an antiserum to recombinant protein. McSweeney PA, et al. **Blood** 1996 Sep 15;88(6):1992-2003

Early commitment to the eosinophil lineage by cultured human peripheral blood CD34+ cells: messenger RNA analysis. Shalit M, et al. **J Allergy Clin Immunol** 1996 Aug; 98(2):344-54

## ANTIGENS, CD36

Regulation of scavenger receptor, class B, type I, a high density lipoprotein receptor, in liver and steroidogenic tissues of the rat. Landschulz KT, et al. **J Clin Invest** 1996 Aug 15;98(4):984-95

Inhibition of breast cancer progression by an antibody to a thrombospondin-1 receptor. Wang TN, et al. **Surgery** 1996 Aug;120(2):449-54

## ANTIGENS, CD44

Progressive loss of CD44 gene expression in invasive bladder cancer. Sugino T, et al. **Am J Pathol** 1996 Sep; 149(3):873-82

Expression of CD44H and CD44v3 in normal oesophagus, Barrett mucosa and oesophageal carcinoma. Castellà E, et al. **J Clin Pathol** 1996 Jun;49(6):489-92

Cellular distribution of CD44 gene transcripts in colorectal carcinomas and in normal colonic mucosa. Gorham H, et al. **J Clin Pathol** 1996 Jun;49(6):482-8

Abnormal expression of the human CD44 gene in early colorectal malignancy with special reference to variant exon 9 (9v). Kawahara K, et al. **J Clin Pathol** 1996 Jun; 49(6):478-81

## ANTIGENS, CD45

Identification of properties that can distinguish primitive populations of stromal-cell-responsive lympho-myeloid cells from cells that are stromal-cell-responsive but lymphoid-restricted and cells that have lympho-myeloid potential but are also capable of competitively repopulating myeloablated recipients. Lemieux ME, et al. **Blood** 1996 Sep 1;88(5):1639-48

CD45 isoforms on human CD4+ T-cell subsets. Shanafelt MC, et al. **J Allergy Clin Immunol** 1996 Aug;98(2):433-40

## ANTIGENS, CD55

Differential expression of complement proteins and regulatory decay accelerating factor in relation to differentiation of cultured human colon adenocarcinoma cell lines. Bernet-Camard MF, et al. **Gut** 1996 Feb; 38(2):248-53

## ANTIGENS, CD56

CD56+bright and CD56+dim natural killer cells in patients with chronic myelogenous leukemia progressively decrease in number, respond less to stimuli that recruit clonogenic natural killer cells, and exhibit decreased proliferation on a per cell basis. Pierson BA, et al. **Blood** 1996 Sep 15; 88(6):2279-87

## ANTIGENS, CD80

CD80 expression in rheumatoid arthritis: comment on the article by Ranheim and Kipps [letter] Thomas R, et al. **Arthritis Rheum** 1995 Dec;38(12):1863-5

## ANTIGENS, CD95

Role of calmodulin in HIV-potentiated Fas-mediated apoptosis. Pan Z, et al. **Am J Pathol** 1996 Sep;149(3):903-10

Lack of correlation between serum soluble Fas/APO-1 levels and autoimmune disease. Goel N, et al. **Arthritis Rheum** 1995 Dec;38(12):1738-43

Levels of soluble Fas/APO-1/CD95 in systemic lupus erythematosus and juvenile rheumatoid arthritis. Knipping E, et al. **Arthritis Rheum** 1995 Dec;38(12):1735-7

Expression of Fas/CD95 and Bcl-2 by primitive hematopoietic progenitors freshly isolated from human fetal liver. Bárcena A, et al. **Blood** 1996 Sep 15;88(6):2013-25

Activation of the CD95 (APO-1/Fas) system in T cells from human immunodeficiency virus type-1-infected children. Bäumler CB, et al. **Blood** 1996 Sep 1;88(5):1741-6

Clinical, immunological, and pathological consequences of Fas-deficient conditions. Le Deist F, et al. **Lancet** 1996 Sep 14;348(9029):719-23

## ANTIGENS, DIFFERENTIATION, T-LYMPHOCYTE

Differential expression of T cell antigens in normal peripheral blood lymphocytes: a quantitative analysis by flow cytometry. Ginaldi L, et al. **J Clin Pathol** 1996 Jul; 49(7):539-44

## ANTIGENS, NEOPLASM

Prognostic value of the proliferation-related antigen Ki-67 in oligodendrogliomas. Kros JM, et al. **Cancer** 1996 Sep 1;78(5):1107-13

Expression of CD44H and CD44v3 in normal oesophagus, Barrett mucosa and oesophageal carcinoma. Castellà E, et al. **J Clin Pathol** 1996 Jun;49(6):489-92

Cellular distribution of CD44 gene transcripts in colorectal carcinomas and in normal colonic mucosa. Gorham H, et al. **J Clin Pathol** 1996 Jun;49(6):482-8

Abnormal expression of the human CD44 gene in early colorectal malignancy with special reference to variant exon 9 (9v). Kawahara K, et al. **J Clin Pathol** 1996 Jun; 49(6):478-81

## ANTIGENS, SURFACE

Alpha 6 beta 4 integrin and newly deposited laminin-1 and laminin-5 form the adhesion mechanism of gastric carcinoma. Continuous expression of laminins but not that of collagen VII is preserved in invasive parts of the carcinomas: implications for acquisition of the invading phenotype. Tani T, et al. **Am J Pathol** 1996 Sep; 149(3):781-93

## ANTIHYPERTENSIVE AGENTS

Atypical drug abuse: a case report involving clonidine. Dy EC, et al. **Am Fam Physician** 1996 Sep 1;54(3):1035-8

A comparison of blood lipid and blood pressure responses during the treatment of systemic hypertension with indapamide and with thiazides. Ames RP. **Am J Cardiol** 1996 Feb 22;77(6):12b-16b

Effect of indapamide on left ventricular hypertrophy in hypertension: a meta-analysis. Carey PA, et al. **Am J Cardiol** 1996 Feb 22;77(6):17b-19b

Comparative effects of indapamide and captopril on blood pressure and albumin excretion rate in diabetic microalbuminuria. Donnelly R, et al. **Am J Cardiol** 1996 Feb 22;77(6):26B-30B (33 ref.)

Cardioprotection and antihypertensive therapy: the key importance of addressing the associated coronary risk factors (the Framingham experience). Kannel WB. **Am J Cardiol** 1996 Feb 22;77(6):6B-11B (19 ref.)

Diuretics: cornerstone of antihypertensive therapy. Kaplan NM. **Am J Cardiol** 1996 Feb 22;77(6):3B-5B (22 ref.)

Impact of medical therapy on pulmonary hypertension in patients with congestive heart failure awaiting cardiac transplantation. Levine TB, et al. **Am J Cardiol** 1996 Aug 15;78(4):440-3

Indapamide is superior to thiazide in the preservation of renal function in patients with renal insufficiency and systemic hypertension. Madkour H, et al. **Am J Cardiol** 1996 Feb 22;77(6):23B-25B

Indapamide regresses, but transdermal clonidine does not regress, left ventricular hypertrophy in hypertensive diabetic patients. Tan SA, et al. **Am J Cardiol** 1996 Feb 22;77(6):20B-22B

Predictive value of ambulatory blood pressure shortly after withdrawal of antihypertensive drugs in primary care patients. Beltman FW, et al. **BMJ** 1996 Aug 17; 313(7054):404-6

Incidence of myocardial infarction in elderly men being treated with antihypertensive drugs: population based cohort study [see comments] Merlo J, et al. **BMJ** 1996 Aug 24;313(7055):457-61. Comment in: BMJ 1996 Aug 24;313(7055):437-8.

Treating hypertension: the evidence from clinical trials [editorial; comment] Simon JA. **BMJ** 1996 Aug 24; 313(7055):437-8. Comment on: BMJ 1996 Aug 24;313(7055):457-61.

Hemodynamic and metabolic effects of terlipressin in patients with cirrhosis receiving a nonselective beta-blocker. Vachiery F, et al. **Dig Dis Sci** 1996 Sep;41(9):1722-6

Accupril- and Cozaar-induced angioedema in the same patient [letter] Boxer M. **J Allergy Clin Immunol** 1996 Aug; 98(2):471

Final outcome results of the Multicenter Isradipine Diuretic Atherosclerosis Study (MIDAS). A randomized controlled trial [see comments] Borhani NO, et al. **JAMA** 1996 Sep 11;276(10):785-91. Comment in: JAMA 1996 Sep 11;276(10):829-30.

Choice of antihypertensive therapy during pregnancy [letter] Casele HL, et al. **JAMA** 1996 Sep 11;276(10):780

Calcium channel blockers. Lessons learned from MIDAS and other clinical trials [editorial; comment] Chobanian AV. **JAMA** 1996 Sep 11;276(10):829-30. Comment on: JAMA 1996 Sep 11;276(10):785-91.

Potential adverse effects of blood pressure lowering--J-curve revisited. Staessen JA. **Lancet** 1996 Sep 14;348(9029):696-7

## ANTI-INFECTIVE AGENTS

Chlorhexidine gluconate 0.12% oral rinse reduces the incidence of total nosocomial respiratory infection and nonprophylactic systemic antibiotic use in patients undergoing heart surgery. DeRiso AJ 2nd, et al. **Chest** 1996 Jun;109(6):1556-61

Comparison of early and late treatment with a recombinant endotoxin neutralizing protein in a rat model of Escherichia coli sepsis. Weiner DL, et al. **Crit Care Med** 1996 Sep; 24(9):1514-7

## ANTI-INFECTIVE AGENTS, FLUOROQUINOLONE

A double-blind comparative study of ofloxacin otic drops versus neomycin-polymyxin B-hydrocortisone otic drops in the medical treatment of chronic suppurative otitis media. Tong MC, et al. **J Laryngol Otol** 1996 Apr; 110(4):309-14

From the Food and Drug Administration. Nightingale SL. **JAMA** 1996 Sep 11;276(10):774

## ANTI-INFECTIVE AGENTS, LOCAL

Hydrogen peroxide: an unusual cause of arterial and venous gas embolism. Neff SP, et al. **Anaesthesia** 1996 Jul; 51(7):683–4

Disinfecting agents for removing adherent bacteria from orthopaedic hardware. Moussa FW, et al. **Clin Orthop** 1996 Aug;(329):255–62

Glycerol and ichthammol: medicinal solution or mythical potion? Nilssen E, et al. **J Laryngol Otol** 1996 Apr; 110(4):319–21

Infection and allergy incidence in ambulatory surgery patients using white petrolatum vs bacitracin ointment. A randomized controlled trial. Smack DP, et al. **JAMA** 1996 Sep 25;276(12):972–7

## ANTI-INFLAMMATORY AGENTS

Drug induced otalgia due to mesalazine and sulphasalazine. Wareing M, et al. **J Laryngol Otol** 1996 May;110(5):466–7

## ANTI-INFLAMMATORY AGENTS, NON-STEROIDAL

Systemic piroxicam as an adjunct to patient-controlled analgesia with alfentanil for postoperative pain relief. Van Lancker P, et al. **Anaesthesia** 1996 Jul;51(7):658–62

Postoperative analgesia in dental day case surgery. A comparison between Feldene 'Melt' (piroxicam) and diclofenac suppositories. Wakeling HG, et al. **Anaesthesia** 1996 Aug;51(8):784–6

Nonsteroidal antiinflammatory drug-induced enteropathy and severe chronic anemia in a patient with rheumatoid arthritis. Davies NM, et al. **Arthritis Rheum** 1996 Feb; 39(2):321–4 (15 ref.)

Influence of spasmolytic analgesics on motility of sphincter of Oddi. Brandstätter G, et al. **Dig Dis Sci** 1996 Sep; 41(9):1814–8

NSAIDS, free radicals, and reflux esophagitis [letter] Morgan G. **Dig Dis Sci** 1996 Sep;41(9):1863

Influence of age on natural and delayed healing of experimentally-induced gastric ulcers in rats. Penney AG, et al. **Dig Dis Sci** 1996 Sep;41(9):1838–44

Relapsing polychondritis presented as inner ear involvement. Kimura Y, et al. **J Laryngol Otol** 1996 Feb;110(2):154–7

## ANTI-INFLAMMATORY AGENTS, STEROIDAL

Bilateral exudative retinal detachment complicating systemic corticosteroid therapy in the presence of renal failure. Desatnik HR, et al. **Am J Ophthalmol** 1996 Sep; 122(3):432–4

Effect of topical anti-inflammatory treatment on the outcome of laser trabeculoplasty. The Fluorometholone-Laser Trabeculoplasty Study Group. Shin DH, et al. **Am J Ophthalmol** 1996 Sep;122(3):349–54

Is the time for steroids in treatment of asthma over? [letter] Kanwar BA, et al. **Am J Respir Crit Care Med** 1996 Sep; 154(3 Pt 1):823–4

Methylprednisolone and cyclophosphamide, alone or in combination, in patients with lupus nephritis. A randomized, controlled trial. Gourley MF, et al. **Ann Intern Med** 1996 Oct 1;125(7):549–57

A randomised trial comparing mesalazine and prednisolone foam enemas in patients with acute distal ulcerative colitis. Lee FI, et al. **Gut** 1996 Feb;38(2):229–33

Treatment of Kawasaki disease with corticosteroid [letter] Shinohara M, et al. **J Pediatr** 1996 Sep;129(3):483–4; discussion 484–5

Treatment of Kawasaki disease with corticosteroid [letter] Shulman ST, et al. **J Pediatr** 1996 Sep;129(3):483; discussion 484–5

## ANTILIPEMIC AGENTS

The Veterans Affairs High-Density Lipoprotein Intervention Trial: baseline characteristics of normocholesterolemic men with coronary artery disease and low levels of high-density lipoprotein cholesterol. Veterans Affairs Cooperative Studies Program High-Density Lipoprotein Intervention Trial Study Group. Rubins HB, et al. **Am J Cardiol** 1996 Sep 1;78(5):572–5

Effect of combination therapy with lipid-reducing drugs in patients with coronary heart disease and "normal" cholesterol levels. A randomized, placebo-controlled trial. Harvard Atherosclerosis Reversibility Project (HARP) Study Group. Pasternak RC, et al. **Ann Intern Med** 1996 Oct 1;125(7):529–40

## ANTILYMPHOCYTE SERUM

United States v Najarian. A postmortem on regulatory misdirection. Lundquist JW. **Arch Surg** 1996 Sep; 131(9):911–4

## ANTIMALARIALS

Tolerance of mefloquine chemoprophylaxis in Dutch military personnel. Jaspers CA, et al. **Am J Trop Med Hyg** 1996 Aug;55(2):230–4

The effects of pyronaridine on the morphology of Plasmodium falciparum in Aotus trivirgatus. Kawai S, et al. **Am J Trop Med Hyg** 1996 Aug;55(2):223–9

Point mutations in the dihydrofolate reductase and dihydropteroate synthetase genes and in vitro susceptibility to pyrimethamine and cycloguanil of Plasmodium falciparum isolates from Papua New Guinea. Reeder JC, et al. **Am J Trop Med Hyg** 1996 Aug;55(2):209–13

Comparison of adverse events associated with use of mefloquine and combination of chloroquine and proguanil as antimalarial prophylaxis: postal and telephone survey of travellers. Barrett PJ, et al. **BMJ** 1996 Aug 31; 313(7056):525–8

Legal aid won for malaria drug case [news] Dyer C. **BMJ** 1996 Sep 14;313(7058):643

Antimalarial activity of novel arylene bis(methylketone) compounds. Berger BJ, et al. **J Infect Dis** 1996 Sep; 174(3):659–62

## ANTIMETABOLITES, ANTINEOPLASTIC

Isolated lung perfusion with FUDR in the rat: pharmacokinetics and survival. Port JL, et al. **Ann Thorac Surg** 1996 Sep;62(3):848–52

Activation of the CPP32 protease in apoptosis induced by 1-beta-D-arabinofuranosylcytosine and other DNA-damaging agents. Datta R, et al. **Blood** 1996 Sep 15;88(6):1936–43

## ANTINEOPLASTIC AGENTS

High-dose chemotherapy for breast cancer. Gradishar WJ, et al. **Ann Intern Med** 1996 Oct 1;125(7):599–604 (55 ref.)

Cost-effectiveness of interferon-alpha and conventional chemotherapy in chronic myelogenous leukemia. Kattan MW, et al. **Ann Intern Med** 1996 Oct 1;125(7):541–8

Growth inhibition of squamous cell carcinoma xenografts with the polyamine analogue BE 4444. Auchter RM, et al. **Arch Otolaryngol Head Neck Surg** 1996 Sep; 122(9):977–81

Human CD34+ hematopoietic progenitors have low, cytokine-unresponsive O6-alkylguanine-DNA alkyltransferase and are sensitive to O6-benzylguanine plus BCNU. Gerson SL, et al. **Blood** 1996 Sep 1;88(5):1649–55

Establishment and characterization of a novel acute promyelocytic leukemia cell line (UF-1) with retinoic acid-resistant features. Kizaki M, et al. **Blood** 1996 Sep 1;88(5):1824–33

Shiga-like toxin purges human lymphoma from bone marrow of severe combined immunodeficient mice. LaCasse EC, et al. **Blood** 1996 Sep 1;88(5):1561–7

A new series of vitamin D analogs is highly active for clonal inhibition, differentiation, and induction of WAF1 in myeloid leukemia. Munker R, et al. **Blood** 1996 Sep 15; 88(6):2201–9

Upregulated expression of BCL-2 in multiple myeloma cells induced by exposure to doxorubicin, etoposide, and hydrogen peroxide. Tu Y, et al. **Blood** 1996 Sep 1; 88(5):1805–12

ABC of urology. Recommended treatment of paediatric tumours is misleading [letter] Pinkerton CR, et al. **BMJ** 1996 Aug 24;313(7055):492; discussion 493

Cis-platinum neoadjuvant chemotherapy in a pregnant woman with invasive carcinoma of the uterine cervix. Giacalone PL, et al. **Br J Obstet Gynaecol** 1996 Sep; 103(9):932–4

Regional chemotherapy plus hemofiltration for the treatment of regionally advanced malignancy [editorial] Muchmore JH. **Cancer** 1996 Sep 1;78(5):941–3

Inhibition of head and neck metastatic and/or recurrent cancer by local administration of multi-cytokine inducer OK-432. Kitahara S, et al. **J Laryngol Otol** 1996 May; 110(5):449–53

The role of MIBG scintigraphy in the management of a case of metastatic glomus jugulare tumour. Nilssen E, et al. **J Laryngol Otol** 1996 Apr;110(4):373–5

Isolated lung perfusion with platinum in the treatment of pulmonary metastases from soft tissue sarcomas. Ratto GB, et al. **J Thorac Cardiovasc Surg** 1996 Sep;112(3):614–22

Oral etoposide and palliative treatment for small-cell lung cancer [comment] Aapro MS. **Lancet** 1996 Aug 31; 348(9027):559. Comment on: Lancet 1996 Aug 31;348(9027):563–6.

Comparison of oral etoposide and standard intravenous multidrug chemotherapy for small-cell lung cancer: a stopped multicentre randomised trial. Medical Research Council Lung Cancer Working Party [see comments] Girling DJ. **Lancet** 1996 Aug 31;348(9027):563–6. Comment in: Lancet 1996 Aug 31;348(9027):559.

## ANTINEOPLASTIC AGENTS, COMBINED

A phase II trial of interferon-alpha and 5-fluorouracil in patients with advanced renal cell carcinoma. A Southwest Oncology Group study. Elias L, et al. **Cancer** 1996 Sep 1;78(5):1085–8

Evaluation of cisplatin, carboplatin, and etoposide in metastatic nonsmall cell lung carcinoma. A phase II study of the Southwest Oncology Group. Figlin RA, et al. **Cancer** 1996 Sep 1;78(5):998–1003

Regional perfusion with hemofiltration (chemofiltration) for the treatment of patients with regionally advanced cancer. Gutman M, et al. **Cancer** 1996 Sep 1;78(5):1125–30

Treatment of advanced medullary thyroid carcinoma with a combination of recombinant interferon alpha-2b and octreotide. Lupoli G, et al. **Cancer** 1996 Sep 1;78(5):1114–8

## ANTINEOPLASTIC AGENTS, HORMONAL

Case reports: continuous corticosteroids for refractory poorly differentiated lymphocytic lymphoma. Newcom SR. **Am J Med Sci** 1996 Sep;312(3):136–7

Effect of tamoxifen on measurements of hemostasis in healthy women. Mannucci PM, et al. **Arch Intern Med** 1996 Sep 9;156(16):1806–10

Adjuvant treatment with tamoxifen. Care is necessary [letter] Bulbrook RD. **BMJ** 1996 Aug 24;313(7055):493–4

Adjuvant treatment with tamoxifen. Informed consent and follow up in aTTom trial are inadequate [letter] Cunningham H. **BMJ** 1996 Aug 24;313(7055):494

Weight gain in women receiving adjuvant chemotherapy for breast cancer. Faber-Langendoen K. **JAMA** 1996 Sep 18; 276(11):855–6

Advanced prostate cancer. Endocrine therapies and palliative measures. Taub M, et al. **Postgrad Med** 1996 Sep; 100(3):139–40, 143–6, 152 passim (16 ref.)

Expression of the somatostatin receptor subtype-2 gene predicts response of human pancreatic cancer to octreotide. Fisher WE, et al. **Surgery** 1996 Aug;120(2):234–40; discussion 240–1

## ANTIOXIDANTS

Abnormalities of retinal metabolism in diabetes or experimental galactosemia. III. Effects of antioxidants. Kowluru RA, et al. **Diabetes** 1996 Sep;45(9):1233–7

Role of oxidative stress in transition of hypertrophy to heart failure. Dhalla AK, et al. **J Am Coll Cardiol** 1996 Aug; 28(2):506–14

Tirilazad and subarachnoid hemorrhage [letter] Astrup J, et al. **J Neurosurg** 1996 Jun;84(6):1078–9

Antioxidant vitamins, cancer, and cardiovascular disease [letter] DeGrand D. **N Engl J Med** 1996 Oct 3;335(14):1066; discussion 1068–9

Antioxidant vitamins, cancer, and cardiovascular disease [letter] Krinsky NI, et al. **N Engl J Med** 1996 Oct 3; 335(14):1066–7; discussion 10669

Antioxidant vitamins, cancer, and cardiovascular disease [letter] Pietrzik K. **N Engl J Med** 1996 Oct 3; 335(14):1065–6; discussion 1067–8

Antioxidant vitamins, cancer, and cardiovascular disease [letter] von Eggers Doering W. **N Engl J Med** 1996 Oct 3;335(14):1065; discussion 1067–8

Coenzyme Q10 protects coronary endothelial function from ischemia reperfusion injury via an antioxidant effect. Yokoyama H, et al. **Surgery** 1996 Aug;120(2):189–96

## ANTIPARKINSON AGENTS

Drug therapy for Parkinson's disease. Charles PD, et al. **South Med J** 1996 Sep;89(9):851–6 (22 ref.)

## ANTIPHOSPHOLIPID SYNDROME

Clinical characteristics of antiphospholipid antibody syndrome in children. von Scheven E, et al. **J Pediatr** 1996 Sep;129(3):339–45

## ANTIPLASMIN

Operative treatment of intramedullary hematoma associated with congenital deficiency of alpha 2-plasmin inhibitor, A report of three cases. Miyauchi Y, et al. **J Bone Joint Surg Am** 1996 Sep;78(9):1409–14

## ANTIPLATYHELMINTIC AGENTS

Characterization of isolates of Schistosoma mansoni from Egyptian villagers that tolerate high doses of praziquantel. Ismail M, et al. **Am J Trop Med Hyg** 1996 Aug;55(2):214–8

## ANTIPROTOZOAL AGENTS

Atovaquone in the treatment of Babesia microti infections in hamsters. Wittner M, et al. **Am J Trop Med Hyg** 1996 Aug;55(2):219–22

## ANTIRHEUMATIC AGENTS

Cytomegalovirus in methotrexate-treated rheumatoid arthritis patients: comment on the concise communication by Aglas et al [letter] Bowman S, et al. **Arthritis Rheum** 1995 Dec;38(12):1861–2

The total cost of drug therapy for rheumatoid arthritis: comment on the article by Prashker and Meenan [letter] Feinberg HL. **Arthritis Rheum** 1995 Dec;38(12):1862–3

Long-term treatment with every-other-week methotrexate in rheumatoid arthritis patients with sustained disease improvement: comment on the article by Kremer et al [letter] Roth SH. **Arthritis Rheum** 1995 Dec;38(12):1865–6

Regression of the nephrotic syndrome in rheumatoid arthritis and amyloidosis treated with azathioprine. A case report. Shapiro DL, et al. **Arthritis Rheum** 1995 Dec;38(12):1851–4

## ANTIRHEUMATIC AGENTS

(24 ref.)
Comparison of azathioprine, methotrexate, and the combination of the two in the treatment of rheumatoid arthritis. A forty-eight-week controlled clinical trial with radiologic outcome assessment. Willkens RF, et al. **Arthritis Rheum** 1995 Dec;38(12):1799-806

## ANTISEPSIS

No difference in catheter sepsis between standard and antiseptic central venous catheters. A prospective randomized trial. Pemberton LB, et al. **Arch Surg** 1996 Sep; 131(9):986-9

## ANTITHROMBIN III

Usefulness of fibrinogenolytic and procoagulant markers during thrombolytic therapy in predicting clinical outcomes in acute myocardial infarction. TIMI-5 Investigators. Thrombolysis in Myocardial Infarction. Scharfstein JS, et al. **Am J Cardiol** 1996 Sep 1;78(5):503-10
Thrombin inhibitors in fibrinolysis. A Hobson's choice of alternatives [editorial; comment] Loscalzo J. **Circulation** 1996 Sep 1;94(5):863-5. Comment on: Circulation 1996 Sep 1;94(5):911-21.
Fibrinolysis, antithrombin III, and protein C in neonates during cardiac operations. Petäjä J, et al. **J Thorac Cardiovasc Surg** 1996 Sep;112(3):665-71
Effect of critical injury on plasma antithrombin activity: low antithrombin levels are associated with thromboembolic complications. Owings JT, et al. **J Trauma** 1996 Sep; 41(3):396-405; discussion 405-6

## ANTITHROMBINS

Hirudin in acute myocardial infarction. Thrombolysis and Thrombin Inhibition in Myocardial Infarction (TIMI) 9B trial [see comments] Antman EM. **Circulation** 1996 Sep 1;94(5):911-21. Comment in: Circulation 1996 Sep 1;94(5):863-5.

## ANTITHYROID AGENTS

Effect of methimazole with or without exogenous L-thyroxine on serum concentrations of thyrotropin (TSH) receptor antibodies in patients with Graves' disease. Rittmaster RS, et al. **J Clin Endocrinol Metab** 1996 Sep; 81(9):3283-8
Is there one successful antithyroid regimen for Graves' disease? Braverman LE. **Lancet** 1996 Sep 14; 348(9029):697-8

## ANTITUBERCULAR AGENTS

Resistance to antituberculosis drugs [letter] Tayler E. **Lancet** 1996 Sep 7;348(9028):688
Isoniazid-related fatal hepatitis. Millard PS, et al. **West J Med** 1996 Jun;164(6):486-91

## ANTI-ULCER AGENTS

Case report: ranitidine-induced bradycardia in a patient with dextrocardia. Yang J, et al. **Am J Med Sci** 1996 Sep; 312(3):133-5
Cost effectiveness of screening for and eradication of Helicobacter pylori in young patients with dyspepsia. Studies assumptions are removed from clinical practice [letter] Trimble I, et al. **BMJ** 1996 Sep 7;313(7057):622-3
Gastric mucus generation in cirrhotic patients with portal hypertension. Effects of tetraprenylacetone. Iwao T, et al. **Dig Dis Sci** 1996 Sep;41(9):1727-32
Effects of famotidine vs antacid on gastric acidity: onset of action and symptom relief [letter] Decktor DL, et al. **JAMA** 1996 Sep 18;276(11):873-4

## ANTIVENINS

Neutralization of bee venom lethality by immune serum antibodies. Schumacher MJ, et al. **Am J Trop Med Hyg** 1996 Aug;55(2):197-201

## ANTIVIRAL AGENTS

Ribavirin for chronic hepatitis C [letter] Chinitz MA. **Ann Intern Med** 1996 Oct 15;125(8):699
A controlled trial of oral acyclovir for iridocyclitis caused by herpes simplex virus. The Herpetic Eye Disease Study Group. **Arch Ophthalmol** 1996 Sep;114(9):1065-72
Ribavirin for respiratory syncytial virus lower respiratory tract infection. A systematic overview. Randolph AG, et al. **Arch Pediatr Adolesc Med** 1996 Sep;150(9):942-7
Antiviral drug resistance [editorial] Pillay D, et al. **BMJ** 1996 Aug 31;313(7056):503-4
Intracellular metabolism of zidovudine and stavudine in combination [letter] Hoggard P, et al. **J Infect Dis** 1996 Sep;174(3):671-2
Renal failure after treatment with ritonavir [letter] Duong M, et al. **Lancet** 1996 Sep 7;348(9028):693
Transmission of HIV infection from mother to child [letter] Willocks L. **Lancet** 1996 Sep 14;348(9029):763-4
Therapy for human immunodeficiency virus infection — what have we learned? [editorial; comment] Corey L, et al. **N Engl J Med** 1996 Oct 10;335(15):1142-4. Comment on: N Engl J Med 1996 Oct 10;335(15):1081-90. Comment on: N Engl J Med 1996 Oct 10;335(15):1091-8. Comment on: N Engl J Med 1996 Oct 10;335(15):1099-1106.
A trial comparing nucleoside monotherapy with combination therapy in HIV-infected adults with CD4 cell counts from 200 to 500 per cubic millimeter. AIDS Clinical Trials Group Study 175 Study Team [see comments] Hammer SM, et al. **N Engl J Med** 1996 Oct 10;335(15):1081-90. Comment in: N Engl J Med 1996 Oct 10;335(15):1142-9.
The relation of virologic and immunologic markers to clinical outcomes after nucleoside therapy in HIV-infected adults with 200 to 500 CD4 cells per cubic millimeter. AIDS Clinical Trials Group Study 175 Virology Study Team [see comments] Katzenstein DA, et al. **N Engl J Med** 1996 Oct 10;335(15):1091-8. Comment in: N Engl J Med 1996 Oct 10;335(15):1142-9.
Zidovudine alone or in combination with didanosine or zalcitabine in HIV-infected patients with the acquired immunodeficiency syndrome or fewer than 200 CD4 cells per cubic millimeter. Investigators for the Terry Beirn Community Programs for Clinical Research on AIDS [see comments] Saravolatz LD, et al. **N Engl J Med** 1996 Oct 10;335(15):1099-106. Comment in: N Engl J Med 1996 Oct 10;335(15):1142-9.
Why we should treat chronic viral hepatitis. King PD. **Postgrad Med** 1996 Sep;100(3):68-70, 73; discussion 73, 78 (13 ref.)
Chronic viral hepatitis and use of interferon. Whom are we treating? Koretz RL. **Postgrad Med** 1996 Sep;100(3):55-7, 61-2, 68 (11 ref.)

## ANUS

Anal sphincter reconstruction with the gluteus maximus muscle: anatomic and physiologic considerations concerning conventional and dynamic gluteoplasty. Guelinckx PJ, et al. **Plast Reconstr Surg** 1996 Aug; 98(2):293-302; discussion 303-4

## ANUS DISEASES

Perianal lymphangioma circumscriptum mistaken for genital warts. Darmstadt GL. **Pediatrics** 1996 Sep;98(3 Pt 1):461-3 (18 ref.)

## ANUS NEOPLASMS

Perianal lymphangioma circumscriptum mistaken for genital warts. Darmstadt GL. **Pediatrics** 1996 Sep;98(3 Pt 1):461-3 (18 ref.)

## ANXIETY

Distress correlates with the degree of chest pain: a description of patients awaiting revascularisation [see comments] Bengtson A, et al. **Heart** 1996 Mar;75(3):257-60. Comment in: Heart 1996 Mar;75(3):221.
Uncertainty is an important symptom in patients awaiting revascularisation procedures [comment] Crisp AH. **Heart** 1996 Mar;75(3):221. Comment on: Heart 1996 Mar;75(3):257-60.

## ANXIETY DISORDERS

Functional anatomy of CCK-induced anxiety in normal volunteers [letter] Rauch SL, et al. **Am J Psychiatry** 1996 Sep;153(9):1238-9
Hyperventilation syndrome [letter] Naschitz JE, et al. **Lancet** 1996 Sep 14;348(9029):750

## AORTA

Sudden death while playing tennis due to a tear in ascending aorta (without dissection) and probable transient compression of the left main coronary artery. Comfort SR, et al. **Am J Cardiol** 1996 Aug 15;78(4):493-5
Role of plasminogen activator inhibitor in the reciprocal regulation of bovine aortic endothelial and smooth muscle cell migration by TGF-beta 1. Petzelbauer E, et al. **Am J Pathol** 1996 Sep;149(3):923-31
Prostacyclin for spinal cord protection during aortic occlusion [letter] Katircioğlu SF, et al. **Ann Thorac Surg** 1996 Sep;62(3):950
Isolated aortic coarctation in neonates and infants: results of resection and end-to-end anastomosis. Pfammatter JP, et al. **Ann Thorac Surg** 1996 Sep;62(3):778-82; discussion 782-3
Transmediastinal gunshot wounds. A reconsideration of the role of aortography. Cornwell EE 3rd, et al. **Arch Surg** 1996 Sep;131(9):949-52; discussion 952-3
Simultaneous aortorenal homograft transplantation: expanding the indications for renal and vascular replacement. Mestres CA, et al. **Br J Surg** 1996 Jul; 83(7):918
Influence of angiotensin-converting enzyme and angiotensin II type 1 receptor gene polymorphisms on aortic stiffness in normotensive and hypertensive patients. Benetos A, et al. **Circulation** 1996 Aug 15;94(4):698-703
Effect of age on kinetics of nitric oxide release in rat aorta and pulmonary artery. Tschudi MR, et al. **J Clin Invest** 1996 Aug 15;98(4):899-905

## AORTA, ABDOMINAL

Comparison of tailored and empiric scan delays for CT angiography of the abdomen. Sheiman RG, et al. **AJR Am J Roentgenol** 1996 Sep;167(3):725-9
The effects of supraceliac aortic clamping on the anticoagulant effects of heparin. Money SR, et al. **Am J Surg** 1996 Aug;172(2):155-7
Injuries of the abdominal aorta and inferior vena cava in association with thoracolumbar fractures: a lethal combination. Coimbra R, et al. **J Trauma** 1996 Sep; 41(3):533-5

## AORTA, THORACIC

Type B aortic dissection involving an isolated right-sided aortic arch. Masiello P, et al. **Ann Thorac Surg** 1996 Sep; 62(3):887-8
Traumatic thoracic aortic rupture in the pediatric patient. Trachiotis GD, et al. **Ann Thorac Surg** 1996 Sep; 62(3):724-31; discussion 731-2
Percutaneous tamponade of inadvertent transthoracic catheterization of the aorta. Walser EM, et al. **Ann Thorac Surg** 1996 Sep;62(3):895-6
Resection of a thrombus floating in the aortic arch. Walther T, et al. **Ann Thorac Surg** 1996 Sep;62(3):899-901
Quantitative echocardiographic analysis of the aortic arch predicts outcome of balloon angioplasty of native coarctation of the aorta. Kaine SF, et al. **Circulation** 1996 Sep 1;94(5):1056-62
Detection of abnormal aortic elastic properties in asymptomatic patients with Marfan syndrome by combined transoesophageal echocardiography and acoustic quantification. Franke A, et al. **Heart** 1996 Mar; 75(3):307-11

## AORTIC ANEURYSM

Embolization of biological glue after repair of acute aortic dissection [letter] Mastroroberto P, et al. **Ann Thorac Surg** 1996 Sep;62(3):946-7
Eradication of aortic infections with the use of cryopreserved arterial homografts. Vogt PR, et al. **Ann Thorac Surg** 1996 Sep;62(3):640-5
Accuracy of biplane and multiplane transesophageal echocardiography in diagnosis of typical acute aortic dissection and intramural hematoma. Keren A, et al. **J Am Coll Cardiol** 1996 Sep;28(3):627-36

## AORTIC ANEURYSM, ABDOMINAL

Infected aortic aneurysm and vertebral osteomyelitis after intravesical bacillus Calmette-Guérin therapy. Rozenblit A, et al. **AJR Am J Roentgenol** 1996 Sep;167(3):711-3
Morphological classification of abdominal aortic aneurysm in selection of patients for endovascular grafting. Schumacher H, et al. **Br J Surg** 1996 Jul;83(7):949-50

## AORTIC ANEURYSM, THORACIC

Detecting acute thoracic aortic dissection in the emergency department: time constraints and choice of the optimal diagnostic test [see comments] Sarasin FP, et al. **Ann Emerg Med** 1996 Sep;28(3):278-88. Comment in: Ann Emerg Med 1996 Sep;28(3):349-51.
Thoracic aortic dissection: ruling in and ruling out [editorial; comment] Wolfson AB, et al. **Ann Emerg Med** 1996 Sep; 28(3):349-51. Comment on: Ann Emerg Med 1996 Sep;28(3):278-88.
Type B aortic dissection involving an isolated right-sided aortic arch. Masiello P, et al. **Ann Thorac Surg** 1996 Sep; 62(3):887-8

## AORTIC BODIES

Pathologic quiz case 2. Vagal paraganglioma. Heartfield W, et al. **Arch Otolaryngol Head Neck Surg** 1996 Sep; 122(9):1013, 1015

## AORTIC COARCTATION

Isolated aortic coarctation in neonates and infants: results of resection and end-to-end anastomosis. Pfammatter JP, et al. **Ann Thorac Surg** 1996 Sep;62(3):778-82; discussion 782-3
Quantitative echocardiographic analysis of the aortic arch predicts outcome of balloon angioplasty of native coarctation of the aorta. Kaine SF, et al. **Circulation** 1996 Sep 1;94(5):1056-62
Unusual complication seven years after successful aortic recoarctation repair with a Dacron graft: acute thromboembolic leg ischemia caused by a mobile thrombus at the distal suture line. Berzins R, et al. **J Thorac Cardiovasc Surg** 1996 Sep;112(3):842-4
Early diagnosis of coarctation of the aorta in children: a continuing dilemma. Ing FF, et al. **Pediatrics** 1996 Sep;98(3 Pt 1):378-82

## AORTIC DISEASES

Eradication of aortic infections with the use of cryopreserved arterial homografts. Vogt PR, et al. **Ann Thorac Surg** 1996 Sep;62(3):640-5

Imaging the thoracic aorta [editorial] Reid JH. **Heart** 1996 Jul;76(1):3-5 (11 ref.)

## AORTIC RUPTURE

Sudden death while playing tennis due to a tear in ascending aorta (without dissection) and probable transient compression of the left main coronary artery. Comfort SR, et al. **Am J Cardiol** 1996 Aug 15;78(4):493-5

Traumatic thoracic aortic rupture in the pediatric patient. Trachiotis GD, et al. **Ann Thorac Surg** 1996 Sep; 62(3):724-31; discussion 731-2

## AORTIC VALVE

Effects of valve substitute on changes in left ventricular function and hypertrophy after aortic valve replacement. Jin XY, et al. **Ann Thorac Surg** 1996 Sep;62(3):683-90

Salmonella prosthetic valve endocarditis. Fukushima N, et al. **J Thorac Cardiovasc Surg** 1996 Sep;112(3):840-2 (5 ref.)

Autologous tissue cardiac valve: implantation in children. Van de Wal HJ, et al. **J Thorac Cardiovasc Surg** 1996 Sep; 112(3):846-8

## AORTIC VALVE INSUFFICIENCY

Aortic regurgitation with extreme left ventricular dilation [letter] Miller GL. **J Am Coll Cardiol** 1996 Sep;28(3):798-9

## AORTIC VALVE STENOSIS

Effects of valve replacement on ventricular mechanics in mitral regurgitation and aortic stenosis. Harpole DH Jr, et al. **Ann Thorac Surg** 1996 Sep;62(3):756-61

Aortic stenosis in homozygous familial hypercholesterolaemia. Rallidis L, et al. **Heart** 1996 Jul; 76(1):84-5

Anecdotes in medicine: do they have value? [editorial] Parmley WW. **J Am Coll Cardiol** 1996 Sep;28(3):795

## AOTINAE

Peripheral blood eosinophilia in owl monkeys is associated with increased eosinophilopoiesis yet depressed recruitment kinetics to the Chemokine RANTES. Albert DL, et al. **Blood** 1996 Sep 1;88(5):1718-24

## APACHE

Mortality predicted by APACHE II. The effect of changes in physiological values and post-ICU hospital mortality. Goldhill DR, et al. **Anaesthesia** 1996 Aug;51(8):719-23

## APHASIA

Lexical-semantic event-related potential effects in patients with left hemisphere lesions and aphasia, and patients with right hemisphere lesions without aphasia. Hagoort P, et al. **Brain** 1996 Apr;119 ( Pt 2):627-49

Word comprehension. The distinction between refractory and storage impairments. Warrington EK, et al. **Brain** 1996 Apr;119 ( Pt 2):611-25

## APHASIA, BROCA

Bromocriptine treatment of nonfluent aphasia. Gupta SR, et al. **Neurology** 1995 Dec;45(12):2170-3

A randomized, double-blind, placebo-controlled study of bromocriptine in nonfluent aphasia. Sabe L, et al. **Neurology** 1995 Dec;45(12):2272-4

## APNEA

Phrenic nerve stimulation during transesophageal atrial pacing may cause apnea in spontaneously breathing patients [letter] Roth JV. **Anesth Analg** 1996 Sep;83(3):661

## APOCRINE GLANDS

Histopathology of apocrine bromhidrosis. Bang YH, et al. **Plast Reconstr Surg** 1996 Aug;98(2):288-92

## APOLIPOPROTEIN A-I

Inhibition of atherosclerosis development in cholesterol-fed human apolipoprotein A-I-transgenic rabbits. Duverger N, et al. **Circulation** 1996 Aug 15;94(4):713-7

Can genes prevent atherosclerosis? Hoeg JM. **JAMA** 1996 Sep 25;276(12):989-92

## APOLIPOPROTEINS

Inhibition of atherosclerosis development in cholesterol-fed human apolipoprotein A-I-transgenic rabbits. Duverger N, et al. **Circulation** 1996 Aug 15;94(4):713-7

## APOLIPOPROTEINS E

Episodic memory changes are associated with the APOE-epsilon 4 allele in nondemented older adults. Bondi MW, et al. **Neurology** 1995 Dec;45(12):2203-6

## APOPTOSIS

In situ apoptosis assay for the detection of early acute myocardial infarction. Bardales RH, et al. **Am J Pathol** 1996 Sep;149(3):821-9

Apoptosis is a major pathway responsible for the resolution of type II pneumocytes in acute lung injury. Bardales RH, et al. **Am J Pathol** 1996 Sep;149(3):845-52

Role of calmodulin in HIV-potentiated Fas-mediated apoptosis. Pan Z, et al. **Am J Pathol** 1996 Sep;149(3):903-10

Human monocyte-derived macrophage phagocytosis of senescent eosinophils undergoing apoptosis. Mediation by alpha v beta 3/CD36/thrombospondin recognition mechanism and lack of phlogistic response. Stern M, et al. **Am J Pathol** 1996 Sep;149(3):911-21

Apoptotic photoreceptor cell death after traumatic retinal detachment in humans [letter] Sebag J, et al. **Arch Ophthalmol** 1996 Sep;114(9):1158-9

Activation of the CPP32 protease in apoptosis induced by 1-beta-D-arabinofuranosylcytosine and other DNA-damaging agents. Datta R, et al. **Blood** 1996 Sep 15;88(6):1936-43

The Fanconi anemia complementation group C protein corrects DNA interstrand cross-link-specific apoptosis in HSC536N cells. Marathi UK, et al. **Blood** 1996 Sep 15; 88(6):2298-305

Theophylline synergizes with chlorambucil in inducing apoptosis of B-chronic lymphocytic leukemia cells. Mentz F, et al. **Blood** 1996 Sep 15;88(6):2172-82

Erythropoietin can promote erythroid progenitor survival by repressing apoptosis through Bcl-XL and Bcl-2. Silva M, et al. **Blood** 1996 Sep 1;88(5):1576-82

Antigen presentation by astrocytes primes rat T lymphocytes for apoptotic cell death. A model for T-cell apoptosis in vivo. Gold R, et al. **Brain** 1996 Apr;119 ( Pt 2):651-9

Thiol-mediated redox regulation of neutrophil apoptosis. Watson RW, et al. **Surgery** 1996 Aug;120(2):150-7; discussion 157-8

## APPETITE DEPRESSANTS

Phenylpropanolamine and associated myocardial injury. Leo PJ, et al. **Ann Emerg Med** 1996 Sep;28(3):359-62

Conflicts of interest—editorialists respond [letter; comment] Manson JE, et al. **N Engl J Med** 1996 Oct 3;335(14):1064-5 . Comment on: N Engl J Med 1996 Oct 3;335(14):1055-6.

## APPOINTMENTS AND SCHEDULES

Noncompliance with scheduled revisits to a pediatric emergency department. Scarfone RJ, et al. **Arch Pediatr Adolesc Med** 1996 Sep;150(9):948-53

## APROTININ

Defining the role of aprotinin in heart transplantation. Prendergast TW, et al. **Ann Thorac Surg** 1996 Sep; 62(3):670-4

Clotting and fibrinolytic disturbance during lung transplantation: effect of low-dose aprotinin. Groningen Lung Transplant Group. Gu YJ, et al. **J Thorac Cardiovasc Surg** 1996 Sep;112(3):599-606

## ARACHIDONATE 15-LIPOXYGENASE

15-lipoxygenase metabolite(s) of arachidonic acid mediates adrenocorticotropin action in bovine adrenal steroidogenesis. Yamazaki T, et al. **Endocrinology** 1996 Jul; 137(7):2670-5

## ARACHIDONIC ACIDS

15-lipoxygenase metabolite(s) of arachidonic acid mediates adrenocorticotropin action in bovine adrenal steroidogenesis. Yamazaki T, et al. **Endocrinology** 1996 Jul; 137(7):2670-5

## ARACHNID VECTORS

Risk of human exposure to vector ticks (Acari: Ixodidae) in a heavily used recreational area in northern California. Lane RS. **Am J Trop Med Hyg** 1996 Aug;55(2):165-73

## ARCUATE NUCLEUS

Sexual dimorphism in secretion of hypothalamic gonadotropin-releasing hormone and norepinephrine after coitus in rabbits. Yang S, et al. **Endocrinology** 1996 Jul; 137(7):2683-93

## ARECA

Oral fibrosis among teenagers chewing tobacco, areca nut, and Pan masala [letter] Babu S, et al. **Lancet** 1996 Sep 7; 348(9028):692

## ARGININE

The hypotensive effect of L-arginine is associated with increased expired nitric oxide in humans. Mehta S, et al. **Chest** 1996 Jun;109(6):1550-5

Inducible nitric oxide synthase in the cardiovascular system [editorial] Bhagat K, et al. **Heart** 1996 Mar;75(3):218-20

Cerebral metabolic recovery from deep hypothermic circulatory arrest after treatment with arginine and nitro-arginine methyl ester. Hiramatsu T, et al. **J Thorac Cardiovasc Surg** 1996 Sep;112(3):698-707

## ARGIPRESSIN

The effects of halothane on arginine-vasopressin-induced Ca2+ mobilization from the intracellular stores and the receptor-mediated Ca2+ entry from the extracellular space in single cultured smooth muscle cells of rat aorta. Fujihara H, et al. **Anesth Analg** 1996 Sep;83(3):584-90

## ARM

The role of paradoxical arterial emboli of the extremities. AbuRahma AF, et al. **Am J Surg** 1996 Aug;172(2):214-7

Long-term follow-up of bypasses to the brachial artery across the shoulder joint. Jain KM, et al. **Am J Surg** 1996 Aug;172(2):127-9

Single-joint rapid arm movements in normal subjects and in patients with motor disorders. Berardelli A, et al. **Brain** 1996 Apr;119 ( Pt 2):661-74 (78 ref.)

Normal range of motion of the joints of the upper extremity in male subjects, with special reference to side. Günal I, et al. **J Bone Joint Surg Am** 1996 Sep;78(9):1401-4

Arm span as measurement of response to GH treatment [letter] Rotenstein D. **J Clin Endocrinol Metab** 1996 Sep; 81(9):3432

## AROMATASE

Expression of aromatase protein and messenger ribonucleic acid in tumor epithelial cells and evidence of functional significance of locally produced estrogen in human breast cancers. Lu Q, et al. **Endocrinology** 1996 Jul;137(7):3061-8

Aromatase expression in a feminizing adrenocortical tumor. Young J, et al. **J Clin Endocrinol Metab** 1996 Sep; 81(9):3173-6

## AROUSAL

Movement arousals and sleep-related disordered in adults. Collard P, et al. **Am J Respir Crit** 1996 Aug;154(2 Pt 1):454-9

Sleep apnea impairs the arousal response to airway occlusion [see comments] Berry RB, et al. **Chest** 1996 Jun; 109(6):1490-6. Comment in: Chest 1996 Jun;109(6):1417-9.

## ARRHYTHMIA

Cellular electrophysiologic basis of cardiac arrhythmias. Boyden PA. **Am J Cardiol** 1996 Aug 29;78(4A):4-11

QT dispersion and arrhythmic events in idiopathic dilated cardiomyopathy. Grimm W, et al. **Am J Cardiol** 1996 Aug 15;78(4):458-61

From first class to third class: recent upheaval in antiarrhythmic therapy—lessons from clinical trials. Lazzara R. **Am J Cardiol** 1996 Aug 29;78(4A):28-33

Ionic mechanisms for prolongation of refractoriness and their proarrhythmic and antiarrhythmic correlates. Roden DM. **Am J Cardiol** 1996 Aug 29;78(4A):12-6

Introduction: a new age in the pharmacologic therapy of cardiac arrhythmias. Singh BN, et al. **Am J Cardiol** 1996 Aug 29;78(4A):1-3

Sevoflurane is equivalent to isoflurane for attenuating bupivacaine-induced arrhythmias and seizures in rats. Fukuda H, et al. **Anesth Analg** 1996 Sep;83(3):570-3

Arrhythmogenic right ventricular cardiomyopathy. Dysplasia, dystrophy, or myocarditis? Basso C, et al. **Circulation** 1996 Sep 1;94(5):983-91

Personal and public safety issues related to arrhythmias that may affect consciousness: implications for regulation and physician recommendations. A medical/scientific statement from the American Heart Association and the North American Society of Pacing and Electrophysiology. Epstein AE, et al. **Circulation** 1996 Sep 1;94(5):1147-66

Drugs for cardiac arrhythmias. **Med Lett Drugs Ther** 1996 Aug 30;38(982):75-82

## ARRHYTHMIA, SINUS

Respiratory sinus arrhythmia. A phenomenon improving pulmonary gas exchange and circulatory efficiency. Hayano J, et al. **Circulation** 1996 Aug 15;94(4):842-7

Bradycardia after heart transplantation: reversal with theophylline. Bertolet BD, et al. **J Am Coll Cardiol** 1996 Aug;28(2):396-9

## ARSENICALS

Numerous erythematous truncal plaques. Multiple basal cell carcinomas associated with arsenic ingestion. Mowad CM, et al. **Arch Dermatol** 1996 Sep;132(9):1105-6, 1108-9

## ARTERIAL OCCLUSIVE DISEASES

The role of composite sequential bypass in the treatment of multilevel infrainguinal arterial occlusive disease. Alexander JJ, et al. **Am J Surg** 1996 Aug;172(2):118-22

Management and outcome of infrapopliteal arterial graft infections with distal graft involvement. Calligaro KD, et al. **Am J Surg** 1996 Aug;172(2):178-80

Intermittent calf and foot compression increases lower extremity blood flow. Eze AR, et al. **Am J Surg** 1996 Aug; 172(2):130–4; discussion 135
Long-term follow-up of bypasses to the brachial artery across the shoulder joint. Jain KM, et al. **Am J Surg** 1996 Aug;172(2):127–9
Outcomes and resource utilization in a managed care setting for lower extremity vein bypass grafts. Maini BS, et al. **Am J Surg** 1996 Aug;172(2):113–6; discussion 117
Prosthetic-vein composite graft with remote popliteal arteriovenous fistula. Sladen JG, et al. **Am J Surg** 1996 Aug;172(2):123–6
Infection of endovascular stents in a swine model. Thibodeaux LC, et al. **Am J Surg** 1996 Aug;172(2):151–4
Increased serum laminin and angiogenin concentrations in patients with peripheral arterial occlusive disease. Burgmann H, et al. **J Clin Pathol** 1996 Jun;49(6):508–10

## ARTERIES

Arterial baroreflex sensitivity assessed from phase IV of the Valsalva maneuver. Kautzner J, et al. **Am J Cardiol** 1996 Sep 1;78(5):575–9
Triiodothyronine optimizes sheep ventriculoarterial coupling for work efficiency. DiPierro FV, et al. **Ann Thorac Surg** 1996 Sep;62(3):662–9
Eradication of aortic infections with the use of cryopreserved arterial homografts. Vogt PR, et al. **Ann Thorac Surg** 1996 Sep;62(3):640–5
Corona mortis. Incidence and location. Tornetta P 3rd, et al. **Clin Orthop** 1996 Aug;(329):97–101
Duplex ultrasonography to diagnose failing arterial prosthetic grafts. Calligaro KD, et al. **Surgery** 1996 Sep;120(3):455–9

## ARTERIOVENOUS FISTULA

Iatrogenic vertebrojugular arteriovenous fistula. Stock U, et al. **Anaesthesia** 1996 Jul;51(7):687–8

## ARTERIOVENOUS MALFORMATIONS

Pulmonary arteriovenous malformation. Suchin CR, et al. **AJR Am J Roentgenol** 1996 Sep;167(3):648
Hepatic vascular anomalies in infancy: a twenty-seven-year experience. Boon LM, et al. **J Pediatr** 1996 Sep; 129(3):346–54 (52 ref.)

## ARTERIOVENOUS SHUNT, SURGICAL

The treatment of hand ischemia by arterial ligation and upper extremity bypass after angioaccess surgery. Katz S, et al. **J Am Coll Surg** 1996 Sep;183(3):239–42

## ARTERITIS

Infection of endovascular stents in a swine model. Thibodeaux LC, et al. **Am J Surg** 1996 Aug;172(2):151–4

## ARTHRALGIA

The clinical course of shoulder pain: prospective cohort study in primary care. Primary Care Rheumatology Society Shoulder Study Group. Croft P, et al. **BMJ** 1996 Sep 7; 313(7057):601–2

## ARTHRITIS

Normal luminal bacteria, especially Bacteroides species, mediate chronic colitis, gastritis, and arthritis in HLA-B27/human beta2 microglobulin transgenic rats. Rath HC, et al. **J Clin Invest** 1996 Aug 15;98(4):945–53

## ARTHRITIS, ADJUVANT

Long-term amelioration of rat adjuvant arthritis following systemic elimination of macrophages by clodronate-containing liposomes. Kinne RW, et al. **Arthritis Rheum** 1995 Dec;38(12):1777–90
Depletion of gamma/delta T cells does not prevent or ameliorate, but rather aggravates, rat adjuvant arthritis. Pelegri C, et al. **Arthritis Rheum** 1996 Feb;39(2):204–15

## ARTHRITIS, INFECTIOUS

Risk factors for septic arthritis in patients with joint disease. A prospective study. Kaandorp CJ, et al. **Arthritis Rheum** 1995 Dec;38(12):1819–25

## ARTHRITIS, JUVENILE RHEUMATOID

Levels of soluble Fas/APO-1/CD95 in systemic lupus erythematosus and juvenile rheumatoid arthritis. Knipping E, et al. **Arthritis Rheum** 1995 Dec;38(12):1735–7

## ARTHRITIS, RHEUMATOID

Accidental injury is a serious risk in children with typical absence epilepsy. Wirrell EC, et al. **Arch Neurol** 1996 Sep; 53(9):929–32
Methotrexate-associated lymphoma in patients with rheumatoid arthritis: report of two cases. Bachman TR, et al. **Arthritis Rheum** 1996 Feb;39(2):325–9
Cytomegalovirus in methotrexate-treated rheumatoid arthritis patients: comment on the concise communication by Aglas et al [letter] Bowman S, et al. **Arthritis Rheum** 1995 Dec;38(12):1861–2
Nonsteroidal antiinflammatory drug-induced enteropathy and severe chronic anemia in a patient with rheumatoid arthritis. Davies NM, et al. **Arthritis Rheum** 1996 Feb; 39(2):321–4 (15 ref.)
Recombinant human interleukin-1 receptor type I in the treatment of patients with active rheumatoid arthritis. Drevlow BE, et al. **Arthritis Rheum** 1996 Feb;39(2):257–65
The systemic effect of intraarticular administration of corticosteroid on markers of bone formation and bone resorption in patients with rheumatoid arthritis. Emkey RD, et al. **Arthritis Rheum** 1996 Feb;39(2):277–82
The genotypic distribution of shared-epitope DRB1 alleles suggests a recessive mode of inheritance of the rheumatoid arthritis disease-susceptibility gene. Evans TI, et al. **Arthritis Rheum** 1995 Dec;38(12):1754–61
The total cost of drug therapy for rheumatoid arthritis: comment on the article by Prashker and Meenan [letter] Feinberg HL. **Arthritis Rheum** 1995 Dec;38(12):1862–3
Pancytopenia secondary to methotrexate therapy in rheumatoid arthritis. Gutierrez-Ureña S, et al. **Arthritis Rheum** 1996 Feb;39(2):272–6
Nuclear factor-kappa B in rheumatoid synovium. Localization of p50 and p65. Handel ML, et al. **Arthritis Rheum** 1995 Dec;38(12):1762–70
Effects of stress management on clinical outcomes in rheumatoid arthritis. Parker JC, et al. **Arthritis Rheum** 1995 Dec;38(12):1807–18
Terminal differentiation of spontaneous rheumatoid factor-secreting B cells from rheumatoid arthritis patients depends on endogenous interleukin-10. Perez L, et al. **Arthritis Rheum** 1995 Dec;38(12):1771–6
Long-term treatment with every-other-week methotrexate in rheumatoid arthritis patients with sustained disease improvement: comment on the article by Kremer et al [letter] Roth SH. **Arthritis Rheum** 1995 Dec;38(12):1865–6
Rheumatoid arthritis in a United States Public Health Service Hospital in Oklahoma: serologic manifestations in rheumatoid arthritis vary among tribal groups. Scofield RH, et al. **Arthritis Rheum** 1996 Feb;39(2):283–6
Regression of the nephrotic syndrome in rheumatoid arthritis and amyloidosis treated with azathioprine. A case report. Shapiro DL, et al. **Arthritis Rheum** 1995 Dec;38(12):1851–4 (24 ref.)
Presentation of self peptides by dendritic cells: possible implications for the pathogenesis of rheumatoid arthritis. Thomas R, et al. **Arthritis Rheum** 1996 Feb;39(2):183–90 (85 ref.)
CD80 expression in rheumatoid arthritis: comment on the article by Ranheim and Kipps [letter] Thomas R, et al. **Arthritis Rheum** 1995 Dec;38(12):1863–5
The mortality of rheumatoid vasculitis compared with rheumatoid arthritis. Voskuyl AE, et al. **Arthritis Rheum** 1996 Feb;39(2):266–71
Comparison of azathioprine, methotrexate, and the combination of the two in the treatment of rheumatoid arthritis. A forty-eight-week controlled clinical trial with radiologic outcome assessment. Willkens RF, et al. **Arthritis Rheum** 1995 Dec;38(12):1799–806
Neutrophil trafficking into inflamed joints in patients with rheumatoid arthritis, and the effects of methylprednisolone. Youssef PP, et al. **Arthritis Rheum** 1996 Feb;39(2):216–25
A simple algorithm to predict the development of radiological erosions in patients with early rheumatoid arthritis: prospective cohort study. Brennan P, et al. **BMJ** 1996 Aug 24;313(7055):471–6
Health care utilization and outcomes among persons with rheumatoid arthritis in fee-for-service and prepaid group practice settings. Yelin EH, et al. **JAMA** 1996 Oct 2; 276(13):1048–53

## ARTHRODESIS

Intraarticular foot and ankle injections to identify source of pain before arthrodesis. Khoury NJ, et al. **AJR Am J Roentgenol** 1996 Sep;167(3):669–73
Mid-tarsal and tarsometatarsal arthrodesis for primary degenerative osteoarthrosis or osteoarthrosis after trauma. Mann RA, et al. **J Bone Joint Surg Am** 1996 Sep; 78(9):1376–85
Chronic volar dislocation of the metacarpophalangeal joint of the thumb: a case report and review of the literature. Tung TC, et al. **J Trauma** 1996 Sep;41(3):561–4

## ARTIFACTS

Magnetic deflection forces from atrial septal defect and patent ductus arteriosus-occluding devices, stents, and coils used in pediatric-aged patients. Strouse PJ, et al. **Am J Cardiol** 1996 Aug 15;78(4):490–1

## ARYLAMINE ACETYLTRANSFERASES

Melatonin synthesis: analysis of the more than 150-fold nocturnal increase in serotonin N-acetyltransferase messenger ribonucleic acid in the rat pineal gland. Roseboom PH, et al. **Endocrinology** 1996 Jul;137(7):3033–45

## ARYTENOID CARTILAGE

Airway obstruction due to arytenoid prolapse in two children [letter] Turner GD, et al. **Anaesthesia** 1996 Aug;51(8):796

## ASBESTOSIS

Causes of pulmonary impairment in asbestos-exposed individuals with diffuse pleural thickening. Kee ST, et al. **Am J Respir Crit Care Med** 1996 Sep;154(3 Pt 1):789–93

## ASCARIASIS

Can Ascaris suum cause visceral larva migrans? [letter] Petithory JC. **Lancet** 1996 Sep 7;348(9028):689

## ASCARIS SUUM

Can Ascaris suum cause visceral larva migrans? [letter] Petithory JC. **Lancet** 1996 Sep 7;348(9028):689

## ASCITES

Evaluation and initial management of patients with ascites. Lipsky MS, et al. **Am Fam Physician** 1996 Sep 15; 54(4):1327–33 (18 ref.)
Ascites and hepatorenal syndrome: pathophysiology and management. Roberts LR, et al. **Mayo Clin Proc** 1996 Sep; 71(9):874–81 (37 ref.)

## ASCORBIC ACID

Abnormalities of retinal metabolism in diabetes or experimental galactosemia. III. Effects of antioxidants. Kowluru RA, et al. **Diabetes** 1996 Sep;45(9):1233–7
Ascorbic acid and total vitamin C concentrations in plasma, gastric juice, and gastrointestinal mucosa: effects of gastritis and oral supplementation. Waring AJ, et al. **Gut** 1996 Feb; 38(2):171–6
Glutathione deficiency as a complication of methylmalonic acidemia: response to high doses of ascorbate. Treacy E, et al. **J Pediatr** 1996 Sep;129(3):445–8

## ASIAN AMERICANS

Prevalence of dementia in older Japanese-American men in Hawaii: The Honolulu-Asia Aging Study [see comments] White L, et al. **JAMA** 1996 Sep 25;276(12):955–60. Comment in: JAMA 1996 Sep 25;276(12):993–5.

## ASPERGILLOSIS

Unusual cause of lethal pulmonary aspergillosis in patients with chronic obstructive pulmonary disease. Pittet D, et al. **Am J Respir Crit Care Med** 1996 Aug;154(2 Pt 1):541–4
Endoscopic instillation of fungicide to treat aspergilloma [letter] Guleria R, et al. **Lancet** 1996 Aug 31;348(9027):621

## ASPERGILLOSIS, ALLERGIC BRONCHOPULMONARY

Prevalence of allergic bronchopulmonary aspergillosis and atopy in adult patients with cystic fibrosis. Becker JW, et al. **Chest** 1996 Jun;109(6):1536–40

## ASPERGILLUS

Comparison of the antimicrobial activity of deactivated human macrophages challenged with Aspergillus fumigatus and Listeria monocytogenes. Meier-Osusky I, et al. **J Infect Dis** 1996 Sep;174(3):651–4

## ASPERGILLUS FUMIGATUS

Unusual cause of lethal pulmonary aspergillosis in patients with chronic obstructive pulmonary disease. Pittet D, et al. **Am J Respir Crit Care Med** 1996 Aug;154(2 Pt 1):541–4

## ASPHYXIA

Epidemiology of Munchausen syndrome by proxy, non-accidental poisoning, and non-accidental suffocation. McClure RJ, et al. **Arch Dis Child** 1996 Jul;75(1):57–61

## ASPIRIN

Spinal haematoma and central neural blockade [letter] Knowles P, et al. **Anaesthesia** 1996 Aug;51(8):803
The effect of stroke and stroke prophylaxis with aspirin or warfarin on quality of life. Gage BF, et al. **Arch Intern Med** 1996 Sep 9;156(16):1829–36
Clinical effects of anticoagulant therapy in suspected acute myocardial infarction: systematic overview of randomised trials. Collins R, et al. **BMJ** 1996 Sep 14;313(7058):652–9
Diagnosis and management of migraine. Low dose aspirin may be used for prophylaxis [letter] Nelson-Piercy C, et al. **BMJ** 1996 Sep 14;313(7058):691–2
Increased urinary excretion of the prostaglandin D2 metabolite 9 alpha, 11 beta-prostaglandin F2 after aspirin challenge supports mast cell activation in aspirin-induced

airway obstruction. O'Sullivan S, et al.
**J Allergy Clin Immunol** 1996 Aug;98(2):421-32
Marked reduction in long-term cardiac deaths with aspirin after a coronary event. Multicenter Myocardial Ischemia Research Group. Goldstein RE, et al.
**J Am Coll Cardiol** 1996 Aug;28(2):326-30
Adding heparin to aspirin reduces the incidence of myocardial infarction and death in patients with unstable angina. A meta-analysis. Oler A, et al. **JAMA** 1996 Sep 11;276(10):811-5
Adjusted-dose warfarin versus low-intensity, fixed-dose warfarin plus aspirin for high-risk patients with atrial fibrillation: Stroke Prevention in Atrial Fibrillation III randomised clinical trial. **Lancet** 1996 Sep 7; 348(9028):633-8
Aspirin and coronary disease [letter] Vogel RA.
**N Engl J Med** 1996 Oct 10;335(15):1161-2

## ASTHMA

Drugs to be used with caution in patients with asthma. Craig TJ. **Am Fam Physician** 1996 Sep 1;54(3):947-53, 957-8 (24 ref.)
Glucocorticoid receptor localization in normal and asthmatic lung. Adcock IM, et al. **Am J Respir Crit Care Med** 1996 Sep;154(3 Pt 1):771-82
Dissociation of bradykinin-induced plasma exudation and reactivity in the peripheral airways. Berman AR, et al.
**Am J Respir Crit Care Med** 1996 Aug;154(2 Pt 1):418-23
National Asthma Education and Prevention Program working group report on the financing of asthma care. Billings J, et al. **Am J Respir Crit Care Med** 1996 Sep;154(3 Pt 2):S119-30
The effect of lifestyle on wheeze, atopy, and bronchial hyperreactivity in Asian and white children. Carey OJ, et al. **Am J Respir Crit Care Med** 1996 Aug;154(2 Pt 1):537-40
Daily asthma severity in relation to personal ozone exposure and outdoor fungal spores. Delfino RJ, et al.
**Am J Respir Crit Care Med** 1996 Sep;154(3 Pt 1):633-41
Risk factors for childhood asthma and wheezing. Importance of maternal and household smoking. Ehrlich RI, et al.
**Am J Respir Crit Care Med** 1996 Sep;154(3 Pt 1):681-8
National Asthma Education and Prevention Program working group report on the quality of asthma care. Headrick L, et al. **Am J Respir Crit Care Med** 1996 Sep; 154(3 Pt 2):S96-118
The relationship between upper respiratory infections and hospital admissions for asthma: a time-trend analysis. Johnston SL, et al. **Am J Respir Crit Care Med** 1996 Sep; 154(3 Pt 1):654-60
Is the time for steroids in treatment of asthma over? [letter] Kanwar BA, et al. **Am J Respir Crit Care Med** 1996 Sep; 154(3 Pt 1):823-4
A placebo-controlled, crossover comparison of salmeterol and salbutamol in patients with asthma. Leblanc P, et al.
**Am J Respir Crit Care Med** 1996 Aug;154(2 Pt 1):324-8
Outcome of specific bronchial responsiveness to occupational agents after removal from exposure. Lemière C, et al.
**Am J Respir Crit Care Med** 1996 Aug;154(2 Pt 1):329-33
Reactivity to IgE-dependent histamine-releasing activity in asthma or rhinitis. Pasmans SG, et al.
**Am J Respir Crit Care Med** 1996 Aug;154(2 Pt 1):318-23
Indices of airway inflammation in induced sputum: reproducibility and validity of cell and fluid-phase measurements. Pizzichini E, et al.
**Am J Respir Crit Care Med** 1996 Aug;154(2 Pt 1):308-17
Effects of air pollution on the respiratory health of asthmatic children living in Mexico City. Romieu I, et al.
**Am J Respir Crit Care Med** 1996 Aug;154(2 Pt 1):300-7
The relationship between wheezing and lung mechanics during methacholine-induced bronchoconstriction in asthmatic subjects. Spence DP, et al.
**Am J Respir Crit Care Med** 1996 Aug;154(2 Pt 1):290-4
National Asthma Education and Prevention Program working group report on the cost effectiveness of asthma care. Sullivan S, et al. **Am J Respir Crit Care Med** 1996 Sep;154(3 Pt 2):S84-95
Leukocyte recruitment after local endobronchial allergen challenge in asthma. Relationship to procedure and to airway interleukin-8 release. Teran LM, et al.
**Am J Respir Crit Care Med** 1996 Aug;154(2 Pt 1):469-76
Airway muscle stereology: implications for increased shortening in asthma. Thomson RJ, et al.
**Am J Respir Crit Care Med** 1996 Sep;154(3 Pt 1):749-57
Serum eosinophil cationic protein measurements in monitoring pulmonary inflammation in asthma [letter] Brand PL. **Arch Dis Child** 1996 Jul;75(1):88
The effect of the menstrual cycle on asthma presentations in the emergency department. Skobeloff EM, et al.
**Arch Intern Med** 1996 Sep 9;156(16):1837-40
Continuous, noninvasive measurement of pulsus paradoxus in patients with acute asthma. Wright RO, et al.
**Arch Pediatr Adolesc Med** 1996 Sep;150(9):914-8
Diagnosis and management of migraine. Care needs to be taken with treatment [letter] Lock J, et al. **BMJ** 1996 Sep 14;313(7058):691; discussion 691-2
Choose better device to treat asthma and put on a happy face [letter] Newhouse MT. **Can Med Assoc J** 1996 Aug 15;155(4):369
Reactive airways dysfunction syndrome. Alberts WM, et al.
**Chest** 1996 Jun;109(6):1618-26 (72 ref.)
Eucapnic voluntary hyperventilation as a bronchoprovocation technique: development of a standarized dosing schedule in asthmatics. Argyros GJ, et al. **Chest** 1996 Jun;109(6):1520-4
Ventilatory response to continuous incremental changes in respiratory resistance in patients with mild asthma. Fujimori K, et al. **Chest** 1996 Jun;109(6):1525-31
Plasma thrombospondin levels in sheep with allergic asthma. Huang S-W, et al. **Chest** 1996 Jun;109(6):1614-7
A comparison of ipratropium and albuterol vs albuterol alone for the treatment of acute asthma. Karpel JP, et al.
**Chest** 1996 Sep;110(3):611-6
Isolated late asthmatic reaction after exposure to a high-molecular-weight occupational agent, subtilisin. Lemière C, et al. **Chest** 1996 Sep;110(3):823-4
Asthma deaths confounded by substance abuse. An assessment of fatal asthma. Levenson T, et al. **Chest** 1996 Sep;110(3):604-10
Enhancing patient compliance in asthma management [letter] Marino JT. **Chest** 1996 Sep;110(3):862
Cardiovascular safety of high doses of inhaled fenoterol and albuterol in acute severe asthma. Newhouse MT, et al.
**Chest** 1996 Sep;110(3):595-603
Unusual etiology of cough in a woman with asthma. Sorhage F, et al. **Chest** 1996 Sep;110(3):852-4
The effect of inhaled albuterol in moderate to severe asthma. Apter AJ, et al. **J Allergy Clin Immunol** 1996 Aug; 98(2):295-301
A placebo-controlled multicenter study of auranofin in the treatment of patients with corticosteroid-dependent asthma. Auranofin Multicenter Drug Trial. Bernstein IL, et al. **J Allergy Clin Immunol** 1996 Aug;98(2):317-24
Involvement of endothelin in mononuclear phagocyte inflammation in asthma. Chanez P, et al.
**J Allergy Clin Immunol** 1996 Aug;98(2):412-20
Exposure and sensitization to environmental allergen of predominantly Hispanic children with asthma in San Diego's inner city. Christiansen SC, et al.
**J Allergy Clin Immunol** 1996 Aug;98(2):288-94
Lipoprotein levels in elderly patients with asthma. Cardiovascular Health Study Research Group. Enright PL, et al. **J Allergy Clin Immunol** 1996 Aug;98(2):467-9
Theophylline's effect on neutrophil function and the late asthmatic response. Kraft M, et al.
**J Allergy Clin Immunol** 1996 Aug;98(2):251-7
Occupational asthma caused by roasted coffee: immunologic evidence that roasted coffee contains the same antigens as green coffee, but at a lower concentration. Lemière C, et al. **J Allergy Clin Immunol** 1996 Aug;98(2):464-6
Allergen-specific IgE levels and mite allergen exposure in children with acute asthma first seen in an emergency department and in nonasthmatic control subjects. Nelson RP Jr, et al. **J Allergy Clin Immunol** 1996 Aug;98(2):258-63
An economic evaluation of short-term inpatient rehabilitation for children with severe asthma. Weinstein AG, et al.
**J Allergy Clin Immunol** 1996 Aug;98(2):264-73
Gastroesophageal reflux disease. Kahrilas PJ. **JAMA** 1996 Sep 25;276(12):983-8 (66 ref.)
Fluticasone propionate for chronic asthma.
**Med Lett Drugs Ther** 1996 Sep 13;38(983):83-4

## ASTHMA, EXERCISE-INDUCED

Characteristics and diagnostic significance of wheezes during exercise-induced airway obstruction in children with asthma. Rietveld S, et al. **Chest** 1996 Sep;110(3):624-31

## ASTROCYTES

Antigen presentation by astrocytes primes rat T lymphocytes for apoptotic cell death. A model for T-cell apoptosis in vivo. Gold R, et al. **Brain** 1996 Apr;119 ( Pt 2):651-9
Evidence that type III iodothyronine deiodinase in rat astrocyte is a selenoprotein. Ramauge M, et al.
**Endocrinology** 1996 Jul;137(7):3021-5

## ASTROCYTOMA

Common alternative gene alterations in adult malignant astrocytomas, but not in childhood primitive neuroectodermal tumors: P 16ink4 homozygous deletions and CDK4 gene amplifications. Petronio J, et al.
**J Neurosurg** 1996 Jun;84(6):1020-3
Release of collagen type IV degrading activity from C6 astrocytoma cells and cell density. Tamaki M, et al.
**J Neurosurg** 1996 Jun;84(6):1013-9

## ATELECTASIS

Lung aeration. The effect of pre-oxygenation and hyperoxygenation during total intravenous anaesthesia. Reber A, et al. **Anaesthesia** 1996 Aug;51(8):733-7

## ATHERECTOMY

Prospective study of extraction atherectomy in patients with acute myocardial infarction. Kaplan BM, et al.
**Am J Cardiol** 1996 Aug 15;78(4):383-8

## ATHERECTOMY, CORONARY

Effect of subintimal resection on initial outcome and restenosis for native coronary lesions and saphenous vein graft disease treated by directional coronary atherectomy. A report from the CAVEAT I and II investigators. Coronary Angioplasty Versus Excisional Atherectomy Trial. Holmes DR Jr, et al. **J Am Coll Cardiol** 1996 Sep; 28(3):645-51
Clinical and angiographic comparison of matched patients with successful directional coronary atherectomy or stent implantation for primary coronary artery lesions. Umans VA, et al. **J Am Coll Cardiol** 1996 Sep;28(3):637-44

## ATHEROSCLEROSIS

Association of fibrinogen with glycemic control and albumin excretion rate in patients with non-insulin-dependent diabetes mellitus. Bruno G, et al. **Ann Intern Med** 1996 Oct 15;125(8):653-7
Does atherosclerosis have an infectious etiology? [editorial; comment] Buja LM. **Circulation** 1996 Sep 1;94(5):872-3. Comment on: Circulation 1996 Sep 1;94(5):922-7.
Inhibition of atherosclerosis development in cholesterol-fed human apolipoprotein A-I-transgenic rabbits. Duverger N, et al. **Circulation** 1996 Aug 15;94(4):713-7
Cohort study of cytomegalovirus infection as a risk factor for carotid intimal-medial thickening, a measure of subclinical atherosclerosis [see comments] Javier Nieto F, et al. **Circulation** 1996 Sep 1;94(5):922-7. Comment in: Circulation 1996 Sep 1;94(5):872-3.
Magnetic resonance images lipid, fibrous, calcified, hemorrhagic, and thrombotic components of human atherosclerosis in vivo. Toussaint JF, et al. **Circulation** 1996 Sep 1;94(5):932-8
Early atherosclerosis is retarded by improved long-term blood glucose control in patients with IDDM. Jensen-Urstad KJ, et al. **Diabetes** 1996 Sep;45(9):1253-8
Final outcome results of the Multicenter Isradipine Diuretic Atherosclerosis Study (MIDAS). A randomized controlled trial [see comments] Borhani NO, et al. **JAMA** 1996 Sep 11;276(10):785-91. Comment in: JAMA 1996 Sep 11;276(10):829-30.
Calcium channel blockers. Lessons learned from MIDAS and other clinical trials [editorial; comment] Chobanian AV. **JAMA** 1996 Sep 11;276(10):829-30. Comment on: JAMA 1996 Sep 11;276(10):785-91.
Can genes prevent atherosclerosis? Hoeg JM. **JAMA** 1996 Sep 25;276(12):989-92

## ATHLETIC INJURIES

Emergency medicine ... the most dangerous games -news-
**Hosp Health Netw** 1996 Sep 5;70(17):10

## ATLANTO-AXIAL JOINT

Difficult intubation: thyromental distance and the atlanto-occipital gap. Frerk CM, et al. **Anaesthesia** 1996 Aug;51(8):738-40
Osteoarthrosis of the atlanto-axial joints. Long-term follow-up after treatment with arthrodesis. Ghanayem AJ, et al. **J Bone Joint Surg Am** 1996 Sep;78(9):1300-7

## ATLANTO-OCCIPITAL JOINT

Difficult intubation: thyromental distance and the atlanto-occipital gap. Frerk CM, et al. **Anaesthesia** 1996 Aug;51(8):738-40

## ATRIAL FIBRILLATION

Maintaining sinus rhythm with antifibrillatory drugs in atrial fibrillation. Antman EM. **Am J Cardiol** 1996 Aug 29; 78(4A):67-72 (23 ref.)
Transesophageal echocardiographic evaluation of left atrial appendage function and spontaneous contrast formation after chemical or electrical cardioversion of atrial fibrillation. Falcone RA, et al. **Am J Cardiol** 1996 Aug 15;78(4):435-9
Atrial fibrillation with left atrial spontaneous contrast detected by transesophageal echocardiography is a potent risk factor for stroke. Jones EF, et al. **Am J Cardiol** 1996 Aug 15;78(4):425-9
Anticoagulation for cardioversion of atrial fibrillation [letter] Carlsson J, et al. **Arch Intern Med** 1996 Sep 9;156(16):1889, 1894-5
Anticoagulation for atrial fibrillation [letter] Liron M.
**Arch Intern Med** 1996 Sep 9;156(16):1895, 1899
Warfarin for atrial fibrillation. The patient's perspective. Man-Son-Hing M, et al. **Arch Intern Med** 1996 Sep 9; 156(16):1841-8
Intravenous amiodarone for the conversion of atrial fibrillation [letter] Storch HD. **Arch Intern Med** 1996 Sep 9;156(16):1889
Antithrombotic therapy in atrial fibrillation [letter] Manning WJ, et al. **Chest** 1996 Jun;109(6):1663-4
Response of type I atrial fibrillation to atrial pacing in humans. Daoud EG, et al. **Circulation** 1996 Sep 1; 94(5):1036-40
Ventricular rate during atrial fibrillation before and after slow-pathway ablation. Effects of autonomic blockade and beta-adrenergic stimulation. Strickberger SA, et al.
**Circulation** 1996 Sep 1;94(5):1023-6
Effects of oral propafenone administration before electrical cardioversion of chronic atrial fibrillation: a placebo-controlled study. Bianconi L, et al.

## ATRIAL FIBRILLATION

**J Am Coll Cardiol** 1996 Sep;28(3):700-6

Efficacy of intravenous ibutilide for rapid termination of atrial fibrillation and atrial flutter: a dose-response study. Ellenbogen KA, et al. **J Am Coll Cardiol** 1996 Jul; 28(1):130-6

Prevention of recurrent atrial fibrillation with chronic dual-site right atrial pacing. Saksena S, et al. **J Am Coll Cardiol** 1996 Sep;28(3):687-94

Testing different biphasic waveforms and capacitances: effect on atrial defibrillation threshold and pain perception. Tomassoni G, et al. **J Am Coll Cardiol** 1996 Sep;28(3):695-9

Adjusted-dose warfarin versus low-intensity, fixed-dose warfarin plus aspirin for high-risk patients with atrial fibrillation: Stroke Prevention in Atrial Fibrillation III randomised clinical trial. **Lancet** 1996 Sep 7; 348(9028):633-8

## ATRIAL FLUTTER

Efficacy of intravenous ibutilide for rapid termination of atrial fibrillation and atrial flutter: a dose-response study. Ellenbogen KA, et al. **J Am Coll Cardiol** 1996 Jul; 28(1):130-6

Spontaneous onset of type I atrial flutter in patients. Waldo AI, et al. **J Am Coll Cardiol** 1996 Sep;28(3):707-12

## ATRIAL FUNCTION, LEFT

Transesophageal echocardiographic evaluation of left atrial appendage function and spontaneous contrast formation after chemical or electrical cardioversion of atrial fibrillation. Falcone RA, et al. **Am J Cardiol** 1996 Aug 15;78(4):435-9

## ATRIAL NATRIURETIC FACTOR

Atrial natriuretic peptide release during myocardial ischemia induced by percutaneous transluminal coronary angioplasty. Nigri A, et al. **Am Heart J** 1996 Sep; 132(3):698-9

Catecholamines, renin-angiotensin-aldosterone system, and atrial natriuretic peptide at rest and during submaximal exercise in patients with congestive heart failure. Kinugawa T, et al. **Am J Med Sci** 1996 Sep;312(3):110-7

Atrial natriuretic factor and digoxin-like immunoreactive factor in diabetic patients: their interrelation and the influence of the autonomic nervous system. Straub RH, et al. **J Clin Endocrinol Metab** 1996 Sep;81(9):3385-9

Novel analog of atrial natriuretic peptide selective for receptor-A produces increased diuresis and natriuresis in rats. Jin H, et al. **J Clin Invest** 1996 Aug 15;98(4):969-76

Mechanism of atrial natriuretic peptide release with increased inspiratory resistance. Yalkut D, et al. **J Lab Clin Med** 1996 Sep;128(3):322-8

## ATRIOVENTRICULAR NODE

Selective functional properties of dual atrioventricular nodal inputs. Role in nodal conduction, refractoriness, summation, and rate-dependent function in rabbit heart. Amellal F, et al. **Circulation** 1996 Aug 15;94(4):824-32

Para-Hisian pacing. A new method for differentiating retrograde conduction over an accessory AV pathway from conduction over the AV node. Hirao K, et al. **Circulation** 1996 Sep 1;94(5):1027-35

Multiple anterograde atrioventricular node pathways in patients with atrioventricular node reentrant tachycardia. Tai CT, et al. **J Am Coll Cardiol** 1996 Sep;28(3):725-31

## ATROPINE

Prognostic value of dobutamine-atropine stress technetium-99m sestamibi perfusion scintigraphy in patients with chest pain. Geleijnse ML, et al. **J Am Coll Cardiol** 1996 Aug;28(2):447-54

Atropine augmentation in dobutamine stress echocardiography: role and incremental value in a clinical practice setting. Ling LH, et al. **J Am Coll Cardiol** 1996 Sep;28(3):551-7

## ATTENTION

Anosognosia for hemiplegia: test of the personal neglect hypothesis. Adair JC, et al. **Neurology** 1995 Dec; 45(12):2195-9

## ATTENTION DEFICIT DISORDER WITH HYPERACTIVITY

Compared to attention deficit hyperactivity disorder... [editorial] Carlson GA. **Am J Psychiatry** 1996 Sep; 153(9):1128-30

Age-dependent decline of attention deficit hyperactivity disorder. Hill JC, et al. **Am J Psychiatry** 1996 Sep; 153(9):1143-6

Is maternal smoking during pregnancy a risk factor for attention deficit hyperactivity disorder in children? Milberger S, et al. **Am J Psychiatry** 1996 Sep; 153(9):1138-42

Backward-masking deficit in adolescents with schizophrenic disorders or attention deficit hyperactivity disorder. Rund BR, et al. **Am J Psychiatry** 1996 Sep;153(9):1154-7

Six-week, double-blind, placebo-controlled study of desipramine for adult attention deficit hyperactivity disorder. Wilens TE, et al. **Am J Psychiatry** 1996 Sep; 153(9):1147-53

Attention-deficit hyperactivity disorder in adults. Feifel D. **Postgrad Med** 1996 Sep;100(3):207-11, 215-8 (15 ref.)

## ATTITUDE OF HEALTH PERSONNEL

Important elements of outpatient care: a comparison of patients' and physicians' opinions. Laine C, et al. **Ann Intern Med** 1996 Oct 15;125(8):640-5

Use of oral pathology services by general histopathologists and their attitudes to training of oral pathologists. Barret AW, et al. **J Clin Pathol** 1996 Jul;49(7):565-9

The Mini-Mental State Examination in general medical practice: clinical utility and acceptance. Tangalos EG, et al. **Mayo Clin Proc** 1996 Sep;71(9):829-37

## ATTITUDE TO DEATH

CPR or DNR: lessons from Buddha [editorial] Karetzky PE, et al. **Chest** 1996 Jun;109(6):1415-6

## ATTITUDE TO HEALTH

Patients want ban on operations by doctors with hepatitis B [news] Halle M. **BMJ** 1996 Sep 7;313(7057):576

Family members' attitudes toward telling the patient with Alzheimer's disease their diagnosis. Maguire CP, et al. **BMJ** 1996 Aug 31;313(7056):529-30

Estrogen replacement therapy after treatment for localized breast carcinoma. Patient responses and opinions. Vassilopoulou-Sellin R, et al. **Cancer** 1996 Sep 1; 78(5):1043-8

Parents' attitudes toward school-based hepatitis B vaccination of their children. Woodruff BA, et al. **Pediatrics** 1996 Sep;98(3 Pt 1):410-3

## AUDIOMETRY, EVOKED RESPONSE

Hearing loss in multiple sclerosis: localization of the auditory pathway lesion according to electrocochleographic findings. Marangos N. **J Laryngol Otol** 1996 Mar; 110(3):252-7

## AUDITORY THRESHOLD

Misdiagnosis of hearing loss due to ear canal collapse: a report of two cases. Mahoney CF, et al. **J Laryngol Otol** 1996 Jun;110(6):561-6

## AURANOFIN

A placebo-controlled multicenter study of auranofin in the treatment of patients with corticosteroid-dependent asthma. Auranofin Multicenter Drug Trial. Bernstein IL, et al. **J Allergy Clin Immunol** 1996 Aug;98(2):317-24

## AUSCULTATION

Assessment of lung auscultation by paramedics. Wigder HN, et al. **Ann Emerg Med** 1996 Sep;28(3):309-12

## AUTHORSHIP

Coauthors' contributions to major papers published in the AJR: frequency of undeserved coauthorship. Slone RM. **AJR Am J Roentgenol** 1996 Sep;167(3):571-9

## AUTOANTIBODIES

Testing with antineutrophil cytoplasmic antibody to diagnose Wegener granulomatosis [letter] Hoffman GS. **Ann Intern Med** 1996 Oct 1;125(7):622; discussion 622-3

Testing with antineutrophil cytoplasmic antibody to diagnose Wegener granulomatosis [letter] Malnick SD. **Ann Intern Med** 1996 Oct 1;125(7):622; discussion 622-3

Prediabetic markers in children with stress hyperglycemia. Bhisitkul DM, et al. **Arch Pediatr Adolesc Med** 1996 Sep; 150(9):936-41

Analysis of anti-U1 RNA antibodies in patients with connective tissue disease. Association with HLA and clinical manifestations of disease. Hoffman RW, et al. **Arthritis Rheum** 1995 Dec;38(12):1837-44

Segregation of autoantibodies with disease in monozygotic twin pairs discordant for systemic sclerosis. Three further cases. McHugh NJ, et al. **Arthritis Rheum** 1995 Dec; 38(12):1845-50

A patient with antineutrophil cytoplasmic antibody-negative pulmonary capillaritis and circulating primed neutrophils. Nierman DM, et al. **Arthritis Rheum** 1995 Dec; 38(12):1855-8

Concordance between twins for beta-cell autoimmunity [letter] David R, et al. **Diabetes** 1996 Sep;45(9):1284

Autoimmunity to the GM2-1 islet ganglioside before and at the onset of type I diabetes. Dotta F, et al. **Diabetes** 1996 Sep;45(9):1193-6

Anti-endothelial cell autoantibodies in BB rats with spontaneous and induced IDDM. Doukas J, et al. **Diabetes** 1996 Sep;45(9):1209-16

Identification of the 37-kDa antigen in IDDM as a tyrosine phosphatase-like protein (phogrin) related to IA-2. Hawkes CJ, et al. **Diabetes** 1996 Sep;45(9):1187-92

Prolonged treatment with recombinant insulin-like growth factor-I in children with growth hormone insensitivity syndrome—a clinical research center study. GHIS Collaborative Group. Backeljauw PF, et al. **J Clin Endocrinol Metab** 1996 Sep;81(9):3312-7

Monoclonal, human autoantibodies to the TSH receptor—the Holy Grail and why are we looking for it? [editorial] McLachlan SM, et al. **J Clin Endocrinol Metab** 1996 Sep; 81(9):3152-4 (29 ref.)

Human immunoglobulin G autoantibodies to the thyrotropin receptor from Epstein-Barr virus-transformed B lymphocytes: characterization by immunoprecipitation with recombinant antigen and biological activity. Morgenthaler NG, et al. **J Clin Endocrinol Metab** 1996 Sep;81(9):3155-61

Effect of methimazole with or without exogenous L-thyroxine on serum concentrations of thyrotropin (TSH) receptor antibodies in patients with Graves' disease. Rittmaster RS, et al. **J Clin Endocrinol Metab** 1996 Sep; 81(9):3283-8

## AUTOANTIGENS

Evaluation of anastomotic hyperplasia progression using the cyclin specific antibody MIB-1. Hamdan AD, et al. **Am J Surg** 1996 Aug;172(2):168-70; discussion 170-1

Maternal-fetal immunology and autoimmune disease: is some autoimmune disease auto-alloimmune or allo-autoimmune? Nelson JL. **Arthritis Rheum** 1996 Feb;39(2):191-4

Presence in peripheral blood of healthy individuals of autoreactive T cells to a membrane antigen present on bone marrow-derived cells. Filion MC, et al. **Blood** 1996 Sep 15;88(6):2144-50

Autoimmunity to the GM2-1 islet ganglioside before and at the onset of type I diabetes. Dotta F, et al. **Diabetes** 1996 Sep;45(9):1193-6

Identification of the 37-kDa antigen in IDDM as a tyrosine phosphatase-like protein (phogrin) related to IA-2. Hawkes CJ, et al. **Diabetes** 1996 Sep;45(9):1187-92

T-cell responses to autoantigens in IDDM. The search for the Holy Grail. Roep BO. **Diabetes** 1996 Sep;45(9):1147-56 (123 ref.)

## AUTOIMMUNE DISEASES

The variant forms of autoimmune hepatitis. Czaja AJ. **Ann Intern Med** 1996 Oct 1;125(7):588-98 (85 ref.)

Lack of correlation between serum soluble Fas/APO-1 levels and autoimmune disease. Goel N, et al. **Arthritis Rheum** 1995 Dec;38(12):1738-43

Maternal-fetal immunology and autoimmune disease: is some autoimmune disease auto-alloimmune or allo-autoimmune? Nelson JL. **Arthritis Rheum** 1996 Feb;39(2):191-4

Sensitivity and specificity of anti-Jo-1 antibodies in autoimmune diseases with myositis. Vázquez-Abad D, et al. **Arthritis Rheum** 1996 Feb;39(2):292-6

Frequency and significance of antibodies to asialoglycoprotein receptor in type 1 autoimmune hepatitis. Czaja AJ, et al. **Dig Dis Sci** 1996 Sep;41(9):1733-40

Human pancreatic islet beta-cell destruction by cytokines involves oxygen free radicals and aldehyde production. Rabinovitch A, et al. **J Clin Endocrinol Metab** 1996 Sep; 81(9):3197-202

Clinical, immunological, and pathological consequences of Fas-deficient conditions. Le Deist F, et al. **Lancet** 1996 Sep 14;348(9029):719-23

Diagnosis and therapy of autoimmune liver disease. Czaja AJ. **Med Clin North Am** 1996 Sep;80(5):973-94 (100 ref.)

Evaluating the health risks of breast implants [letter] Goldberg EP. **N Engl J Med** 1996 Oct 10;335(15):1154; discussion 1156

## AUTOIMMUNITY

Presence in peripheral blood of healthy individuals of autoreactive T cells to a membrane antigen present on bone marrow-derived cells. Filion MC, et al. **Blood** 1996 Sep 15;88(6):2144-50

Autoimmunity to the GM2-1 islet ganglioside before and at the onset of type I diabetes. Dotta F, et al. **Diabetes** 1996 Sep;45(9):1193-6

## AUTOMOBILE DRIVING

Lowering state legal blood alcohol limits to 0.08%: the effect on fatal motor vehicle crashes. Hingson R, et al. **Am J Public Health** 1996 Sep;86(9):1297-9

Driving and the implantable cardioverter defibrillator. Study Group on ICD and Driving [letter] Jung W, et al. **Lancet** 1996 Sep 7;348(9028):687-8

## AUTONOMIC NERVE BLOCK

Plasma concentrations of bupivacaine following single needle lumbar sympathectomy using two volumes of 0.25% bupivacaine plain solution. Dick AM, et al. **Anaesthesia** 1996 Aug;51(8):750-1

## AUTONOMIC NERVOUS SYSTEM

Extent of autonomic activation following cerebral ischemia is different in hypertensive and normotensive humans. Sander D, et al. **Arch Neurol** 1996 Sep;53(9):890-4

Autonomic imbalance and congestive heart failure [letter] Friedman EH. **Circulation** 1996 Sep 1;94(5):1138
Atrial natriuretic factor and digoxin-like immunoreactive factor in diabetic patients: their interrelation and the influence of the autonomic nervous system. Straub RH, et al. **J Clin Endocrinol Metab** 1996 Sep;81(9):3385-9

## AUTOPSY

Confession of ignorance of causation in coroners' necropsies—a common problem? Davison AM, et al. **J Clin Pathol** 1996 Jun;49(6):439-43

## AWARDS AND PRIZES

Dr Barney Clark Award [news] **Circulation** 1996 Aug 15; 94(4):591
Foster McGaw. Their turf, their terms. Larson L, et al. **Hosp Health Netw** 1996 Sep 5;70(17):48-9

## AWARENESS

Suicidal behavior in schizophrenia and its relationship to awareness of illness. Amador XF, et al. **Am J Psychiatry** 1996 Sep;153(9):1185-8
A case of intra-operative awareness during balanced anaesthesia with sufentanil [letter] Maeckelmann S, et al. **Anaesthesia** 1996 Aug;51(8):802

## AXILLA

Axillary nerve injury after anterior glenohumeral dislocation: MR findings in three patients. Tuckman GA, et al. **AJR Am J Roentgenol** 1996 Sep;167(3):695-7

## AXONS

Chronic idiopathic axonal polyneuropathy. Comparison of patients with and without monoclonal gammopathy. Notermans NC, et al. **Brain** 1996 Apr;119 ( Pt 2):421-7

## AZATHIOPRINE

Interstitial lung disease in primary Sjögren's syndrome. Clinical-pathological evaluation and response to treatment. Deheinzelin D, et al. **Am J Respir Crit Care Med** 1996 Sep;154(3 Pt 1):794-9
Regression of the nephrotic syndrome in rheumatoid arthritis and amyloidosis treated with azathioprine. A case report. Shapiro DL, et al. **Arthritis Rheum** 1995 Dec;38(12):1851-4 (24 ref.)
Comparison of azathioprine, methotrexate, and the combination of the two in the treatment of rheumatoid arthritis. A forty-eight-week controlled clinical trial with radiologic outcome assessment. Willkens RF, et al. **Arthritis Rheum** 1995 Dec;38(12):1799-806
Randomised controlled trial of steroid withdrawal in renal transplant recipients receiving triple immunosuppression. Ratcliffe PJ, et al. **Lancet** 1996 Sep 7;348(9028):643-8
Isotretinoin and azathioprine: a synergy that makes hair curl? [letter] van der Pijl JW, et al. **Lancet** 1996 Aug 31; 348(9027):622-3

## BABESIOSIS

Atovaquone in the treatment of Babesia microti infections in hamsters. Wittner M, et al. **Am J Trop Med Hyg** 1996 Aug;55(2):219-22

## BACILLUS CEREUS

Infection with Bacillus cereus after close-range gunshot injuries. Krause A, et al. **J Trauma** 1996 Sep;41(3):546-8

## BACITRACIN

Infection and allergy incidence in ambulatory surgery patients using white petrolatum vs bacitracin ointment. A randomized controlled trial. Smack DP, et al. **JAMA** 1996 Sep 25;276(12):972-7

## BACK

Pathological case of the month. Autolyzed brain tissue beneath dermis of thigh and back. Nichols MM, et al. **Arch Pediatr Adolesc Med** 1996 Sep;150(9):997-8

## BACK PAIN

Ewing's sarcoma presenting as postpartum back pain [letter] Mohl VK, et al. **Am Fam Physician** 1996 Sep 1;54(3):878, 880, 882

## BACLOFEN

Chronic intrathecal delivery of baclofen by a programmable pump for the treatment of severe spasticity. Ordia JI, et al. **J Neurosurg** 1996 Sep;85(3):452-7

## BACTEREMIA

Neutropenia is associated with bacteremia in patients infected with the human immunodeficiency virus. Keiser P, et al. **Am J Med Sci** 1996 Sep;312(3):118-22
Bacteremia and severe sepsis in adults: a multicenter prospective survey in ICUs and wards of 24 hospitals. French Bacteremia-Sepsis Study Group. Brun-Buisson C, et al. **Am J Respir Crit Care Med** 1996 Sep;154(3 Pt 1):617-24
CRIB (clinical risk index for babies) in relation to nosocomial bacteraemia in very low birthweight or preterm infants. Fowlie PW, et al. **Arch Dis Child Fetal Neonatal Ed** 1996 Jul;75(1):F49-52
Surface heparinization of central venous catheters reduces microbial colonization in vitro and in vivo: results from a prospective, randomized trial. Appelgren P, et al. **Crit Care Med** 1996 Sep;24(9):1482-9
Ceftazidime-resistant Klebsiella pneumoniae and Escherichia coli bloodstream infection: a case-control and molecular epidemiologic investigation. Schiappa DA, et al. **J Infect Dis** 1996 Sep;174(3):529-36
Cardiac complications in children with Staphylococcus aureus bacteremia [letter] Katz BZ. **J Pediatr** 1996 Sep; 129(3):478
From the Centers for Disease Control and Prevention. Vibrio vulnificus infections associated with eating raw oysters--Los Angeles, 1996. **JAMA** 1996 Sep 25; 276(12):937-8

## BACTERIA

Immunoglobulin-coated bacteria on the tonsillar surface during infectious mononucleosis. Stenfors LE, et al. **J Laryngol Otol** 1996 Apr;110(4):339-42

## BACTERIA, AEROBIC

Microbiology of acute purulent pericarditis. A 12-year experience in a military hospital. Brook I, et al. **Arch Intern Med** 1996 Sep 9;156(16):1857-60

## BACTERIA, ANAEROBIC

Microbiology of acute purulent pericarditis. A 12-year experience in a military hospital. Brook I, et al. **Arch Intern Med** 1996 Sep 9;156(16):1857-60

## BACTERIAL ADHESION

Persistence of bacteria on antibiotic loaded acrylic depots. A reason for caution. Kendall RW, et al. **Clin Orthop** 1996 Aug;(329):273-80
Surface heparinization of central venous catheters reduces microbial colonization in vitro and in vivo: results from a prospective, randomized trial. Appelgren P, et al. **Crit Care Med** 1996 Sep;24(9):1482-9

## BACTERIAL INFECTIONS

Marine waters contaminated with domestic sewage: nonenteric illnesses associated with bather exposure in the United Kingdom [see comments] Fleisher JM, et al. **Am J Public Health** 1996 Sep;86(9):1228-34. Comment in: Am J Public Health 1996 Sep;86(9):1203-4.
Annotation: marine waters and nonenteric illness--matching the degree of analytical rigor to the biology of the infectious process [editorial; comment] Telford SR 3rd. **Am J Public Health** 1996 Sep;86(9):1203-4. Comment on: Am J Public Health 1996 Sep;86(9):1228-34.
Microbiology of acute purulent pericarditis. A 12-year experience in a military hospital. Brook I, et al. **Arch Intern Med** 1996 Sep 9;156(16):1857-60
Prospective evaluation of antibiotic prophylaxis prior to cystometrogram and/or cystogram studies: oral versus intramuscular routes. Fried GW, et al. **Arch Phys Med Rehabil** 1996 Sep;77(9):900-2
Surgical strategy and management of infected pancreatic necrosis. Farkas G, et al. **Br J Surg** 1996 Jul;83(7):930-3
Cavernous sinus thrombosis following manipulation of fractured nasal bones. Ahmmed AU, et al. **J Laryngol Otol** 1996 Jan;110(1):69-71
Ventriculostomy infections: the effect of monitoring duration and catheter exchange in 584 patients. Holloway KL, et al. **J Neurosurg** 1996 Sep;85(3):419-24
Nosocomial infections among neonates in high-risk nurseries in the United States. National Nosocomial Infections Surveillance System. Gaynes RP, et al. **Pediatrics** 1996 Sep; 98(3 Pt 1):357-61
Acute renal infections. Papanicolaou N, et al. **Radiol Clin North Am** 1996 Sep;34(5):965-95 (46 ref.)

## BACTERIAL PROTEINS

Synergism of alveolar endotoxin "priming" and intravascular exotoxin challenge in lung injury. Walmrath D, et al. **Am J Respir Crit Care Med** 1996 Aug;154(2 Pt 1):460-8
Farmer's lung: patients' IgG2 antibodies specifically recognize Saccharopolyspora rectivirgula proteins and carbohydrate structures. Mundt C, et al. **J Allergy Clin Immunol** 1996 Aug;98(2):441-50

## BACTERIAL TOXINS

Synergism of alveolar endotoxin "priming" and intravascular exotoxin challenge in lung injury. Walmrath D, et al. **Am J Respir Crit Care Med** 1996 Aug;154(2 Pt 1):460-8
Shiga-like toxin purges human lymphoma from bone marrow of severe combined immunodeficient mice. LaCasse EC, et al. **Blood** 1996 Sep 1;88(5):1561-7
Immunogenicity and safety of recombinant Helicobacter pylori urease in a nonhuman primate. Stadtländer CT, et al. **Dig Dis Sci** 1996 Sep;41(9):1853-62
The potential role of Clostridium perfringens alpha toxin in the pathogenesis of acute pancreatitis. Holdsworth RJ, et al. **J Clin Pathol** 1996 Jun;49(6):500-3

## BACTERIAL VACCINES

Antibody response to unconjugated Haemophilus influenzae b and pneumococcal polysaccharide vaccines in children with recurrent infections. Raby R, et al. **J Allergy Clin Immunol** 1996 Aug;98(2):451-9

## BACTERIOLOGICAL TECHNIQUES

Prospective evaluation of a semiquantitative dip slide method compared with quantitative bacterial cultures of BAL fluid. Speich R, et al. **Chest** 1996 Jun;109(6):1423-9

## BACTEROIDES

Normal luminal bacteria, especially Bacteroides species, mediate chronic colitis, gastritis, and arthritis in HLA-B27/human beta2 microglobulin transgenic rats. Rath HC, et al. **J Clin Invest** 1996 Aug 15;98(4):945-53

## BALLOON DILATATION

Closure of ruptured coronary sinus by a pericardial patch. Aharinejad S, et al. **Ann Thorac Surg** 1996 Sep;62(3):889-91
Kidney retrieval from asystolic donors using an intra-aortic balloon catheter. Wheatley TJ, et al. **Br J Surg** 1996 Jul; 83(7):962-3
Exercise ventilation after balloon dilatation of the mitral valve [letter] Harrington D, et al. **Heart** 1996 Mar;75(3):322
Transvascular catheter infiltration of the ductus arteriosus with formalin in the newborn lamb: a novel method of establishing and maintaining ductal patency. Weber HS, et al. **J Am Coll Cardiol** 1996 Jul;28(1):241-6
Oesophageal strictures in children: balloon or bougie dilatation? Allsager CM, et al. **J Laryngol Otol** 1996 Jul; 110(7):683-4
Proptosis following nasal tamponade. Oluwole MO, et al. **J Laryngol Otol** 1996 Mar;110(3):265-6
Closed mitral valvotomy for mitral restenosis: experience in 113 consecutive cases. Suri RK, et al. **J Thorac Cardiovasc Surg** 1996 Sep;112(3):727-30

## BANDAGES

Dark rooms and bandages discarded in the after-treatment of cataract operations, iridectomies, etc. 1886 [classical article] Michel CE. **Arch Ophthalmol** 1996 Sep; 114(9):1134-5; discussion 1135
Prevention of splashing during high-pressure irrigation of contaminated wounds [letter] Abouzahr MK, et al. **Plast Reconstr Surg** 1996 Sep;98(4):751-2
The treatment of keloids [letter] Hardin JC Jr. **Plast Reconstr Surg** 1996 Sep;98(4):750-1
The treatment of keloids [letter] Ship AG. **Plast Reconstr Surg** 1996 Sep;98(4):750-1

## BAROREFLEX

Arterial baroreflex sensitivity assessed from phase IV of the Valsalva maneuver. Kautzner J, et al. **Am J Cardiol** 1996 Sep 1;78(5):575-9

## BAROTRAUMA

Barotitis in children after aviation; prevalence and treatment with Otovent. Stangerup SE, et al. **J Laryngol Otol** 1996 Jul;110(7):625-8

## BARRETT ESOPHAGUS

Conservative treatment versus antireflux surgery in Barrett's oesophagus: long-term results of a prospective study [letter] Hardwick RH. **Br J Surg** 1996 Jul;83(7):1013
Expression of CD44H and CD44v3 in normal oesophagus, Barrett mucosa and oesophageal carcinoma. Castellà E, et al. **J Clin Pathol** 1996 Jun;49(6):489-92
Eradication of high-grade dysplasia in columnar-lined (Barrett's) oesophagus by photodynamic therapy with endogenously generated protoporphyrin IX [see comments] Barr H, et al. **Lancet** 1996 Aug 31;348(9027):584-5. Comment in: Lancet 1996 Aug 31;348(9027):561-2.
Management of Barrett's oesophagus [comment] Kelley DJ, et al. **Lancet** 1996 Aug 31;348(9027):561-2. Comment on: Lancet 1996 Aug 31;348(9027):584-5.

## BARTONELLA INFECTIONS

Diagnosis of 22 new cases of Bartonella endocarditis. Raoult D, et al. **Ann Intern Med** 1996 Oct 15;125(8):646-52

## BASAL GANGLIA

Sydenham's chorea: magnetic resonance imaging of the basal ganglia. Giedd JN, et al. **Neurology** 1995 Dec;

## BASAL GANGLIA

45(12):2199-202

## BASEBALL

Baseball injuries: a Little League survey. Pasternack JS, et al. **Pediatrics** 1996 Sep;98(3 Pt 1):445-8

## BASILAR ARTERY

Propofol induces dilation and inhibits constriction in guinea pig basilar arteries. Gelb AW, et al. **Anesth Analg** 1996 Sep;83(3):472-6

A fatal, chronically growing basilar artery: a new type of dissecting aneurysm. Mizutani T. **J Neurosurg** 1996 Jun; 84(6):962-71

Posterior transpetrosal approach to aneurysms of the basilar trunk and vertebrobasilar junction. Seifert V, et al. **J Neurosurg** 1996 Sep;85(3):373-9

Aneurysm surgery [letter] Turtz AR, et al. **J Neurosurg** 1996 Jun;84(6):1077-8

## BASOPHILS

Comparative ultrastructural morphology of human basophils stimulated to release histamine by anti-IgE, recombinant IgE-dependent histamine-releasing factor, or monocyte chemotactic protein-1. Dvorak AM, et al. **J Allergy Clin Immunol** 1996 Aug;98(2):355-70

## BATHS

Basement shower hypersensitivity pneumonitis secondary to Epicoccum nigrum. Hogan MB, et al. **Chest** 1996 Sep; 110(3):854-6

## BAYES THEOREM

Bayesian statistical methods [editorial; comment] Freedman L. **BMJ** 1996 Sep 7;313(7057):569-70. Comment on: **BMJ** 1996 Sep 7;313(7057):603-7.

The impact of radiation on early breast carcinoma survival. A Bayesian analysis. Levitt SH, et al. **Cancer** 1996 Sep 1;78(5):1035-42

## BCG VACCINE

Infected aortic aneurysm and vertebral osteomyelitis after intravesical bacillus Calmette-Guérin therapy. Rozenblit A, et al. **AJR Am J Roentgenol** 1996 Sep;167(3):711-3

CDC issues recommendations on the role of BCG vaccine in the prevention and control of tuberculosis. **Am Fam Physician** 1996 Sep 1;54(3):1115-8

Adverse local reactions from accidental BCG overdose in infants. Puliyel JM, et al. **BMJ** 1996 Aug 31; 313(7056):528-9

BCG revaccination against tuberculosis [letter] Rodrigues LC. **Lancet** 1996 Aug 31;348(9027):611

## BECLOMETHASONE

Double-strength beclomethasone dipropionate (84 micrograms/spray) aqueous nasal spray in the treatment of seasonal allergic rhinitis. Prenner BM, et al. **J Allergy Clin Immunol** 1996 Aug;98(2):302-8

## BEDDING AND LINENS

Infant parasite rates and immunoglobulin M seroprevalence as a measure of exposure to Plasmodium falciparum during a randomized controlled trial of insecticide-treated bed nets on the Kenyan coast. Snow RW, et al. **Am J Trop Med Hyg** 1996 Aug;55(2):144-9

## BEDS

Transmission titles for x-ray mattresses [letter] Maughan J, et al. **Br J Radiol** 1996 Mar;69(819):283

## BEE VENOMS

Neutralization of bee venom lethality by immune serum antibodies. Schumacher MJ, et al. **Am J Trop Med Hyg** 1996 Aug;55(2):197-201

## BEES

Neutralization of bee venom lethality by immune serum antibodies. Schumacher MJ, et al. **Am J Trop Med Hyg** 1996 Aug;55(2):197-201

## BEETLES

Ingestion of a blister beetle (Mecoidae family). Mallari RQ, et al. **Pediatrics** 1996 Sep;98(3 Pt 1):458-9 (11 ref.)

## BEHAVIOR

Internal regulation and the evolution of normal growth as the basis for prevention of obesity in children. Satter EM. **J Am Diet Assoc** 1996 Sep;96(9):860-4 (35 ref.)

## BEHAVIOR THERAPY

A 47-year-old man with chronic depression, 1 year later. Delbanco TL, et al. **JAMA** 1996 Sep 11;276(10):822

## BENZALKONIUM COMPOUNDS

Disinfecting agents for removing adherent bacteria from orthopaedic hardware. Moussa FW, et al. **Clin Orthop** 1996 Aug;(329):255-62

## BENZHYDRYL COMPOUNDS

Narcolepsy researchers barking up the right tree [news] Lamberg L. **JAMA** 1996 Sep 11;276(10):765-6

## BEREAVEMENT

A co-twin--control study of response to widowhood. Lichtenstein P, et al. **J Gerontol B Psychol Sci Soc Sci** 1996 Sep;51(5):P279-89

## BETA-ENDORPHIN

Inhibition of regulated neuropeptide secretion from mouse pituitary cells by propofol. YaDeau JT. **Anesth Analg** 1996 Sep;83(3):611-7

## BETA-THALASSEMIA

Preimplantation genetic diagnosis of beta-thalassaemia [letter] el-Hashemite N, et al. **Lancet** 1996 Aug 31; 348(9027):620-1

## BETAMETHASONE

Increased concentrations of endothelin-1 messenger RNA in tissues and endothelin-1 peptide in plasma in septic pigs: modulation by betamethasone. Hemsén A, et al. **Crit Care Med** 1996 Sep;24(9):1530-6

The treatment of hyposmia with intranasal steroids. Golding-Wood DG, et al. **J Laryngol Otol** 1996 Feb; 110(2):132-5

## BEVERAGES

Pruritus associated with cholestatic liver disease [letter] Horsmans Y, et al. **Ann Intern Med** 1996 Oct 15;125(8):701

## BIBLIOMETRICS

How can impact factors be improved? Garfield E. **BMJ** 1996 Aug 17;313(7054):411-3

## BICYCLING

Evidence shows that cyclists should wear helmets [letter] Davis RM, et al. **BMJ** 1996 Sep 7;313(7057):629

Triathlon participation by children and adolescents. American Academy of Pediatrics. Committee on Sports Medicine and Fitness. **Pediatrics** 1996 Sep;98(3 Pt 1):511-2

## BILE

Total parenteral nutrition impairs bile flow and alters bile composition in newborn piglet. Duerksen DR, et al. **Dig Dis Sci** 1996 Sep;41(9):1864-70

Prospective evaluation of endoscopic ultrasonography and microscopic examination of duodenal bile in the diagnosis of cholecystolithiasis in 45 patients with normal conventional ultrasonography. Dahan P, et al. **Gut** 1996 Feb;38(2):277-81

Biliary sludge in sickle cell disease [see comments] Walker TM, et al. **J Pediatr** 1996 Sep;129(3):443-5. Comment in: J Pediatr 1996 Sep;129(3):321-2.

Is biliary sludge a stone-in-waiting? [editorial; comment] Werlin SL, et al. **J Pediatr** 1996 Sep;129(3):321-2. Comment on: J Pediatr 1996 Sep;129(3):443-5.

## BILE DUCT NEOPLASMS

p53 Protein overexpression in cholangiocarcinoma arising in primary sclerosing cholangitis. Rizzi PM, et al. **Gut** 1996 Feb;38(2):265-8

## BILE DUCTS

Value of routine intraoperative cholangiography in detecting aberrant bile ducts and bile duct injury during laparoscopic cholecystectomy [letter] Fligelstone L, et al. **Br J Surg** 1996 Jul;83(7):1014

## BILE DUCTS, INTRAHEPATIC

p53 Protein overexpression in cholangiocarcinoma arising in primary sclerosing cholangitis. Rizzi PM, et al. **Gut** 1996 Feb;38(2):265-8

## BILIRUBIN

Transcutaneous bilirubinometry in neonatal intensive care units. Knudsen A, et al. **Arch Dis Child Fetal Neonatal Ed** 1996 Jul;75(1):F53-6

## BIOCOMPATIBLE MATERIALS

Histologic study of living response to artificially synthesized hydroxyapatite implant: 1-year follow-up. Saitoh A, et al. **Plast Reconstr Surg** 1996 Sep;98(4):706-10

## BIOFEEDBACK (PSYCHOLOGY)

Role of physical countermaneuvers in the management of orthostatic hypotension: efficacy and biofeedback augmentation. Bouvette CM, et al. **Mayo Clin Proc** 1996 Sep;71(9):847-53

## BIOGRAPHY

Obituaries and tributes should be put on to worldwide web [letter] Aaron DJ, et al. **BMJ** 1996 Aug 24;313(7055):497

## BIOLOGICAL ASSAY

A longitudinal assessment of hormonal and physical alterations during normal puberty in boys. II. Estrogen levels as determined by an ultrasensitive bioassay. Klein KO, et al. **J Clin Endocrinol Metab** 1996 Sep;81(9):3203-7

## BIOLOGICAL MARKERS

Evaluation of anastomotic hyperplasia progression using the cyclin specific antibody MIB-1. Hamdan AD, et al. **Am J Surg** 1996 Aug;172(2):168-70; discussion 170-1

Testing with antineutrophil cytoplasmic antibody to diagnose Wegener granulomatosis [letter] Hoffman GS. **Ann Intern Med** 1996 Oct 1;125(7):622; discussion 622-3

Testing with antineutrophil cytoplasmic antibody to diagnose Wegener granulomatosis [letter] Malnick SD. **Ann Intern Med** 1996 Oct 1;125(7):622; discussion 622-3

Bone turnover markers and bone density across the menopausal transition. Ebeling PR, et al. **J Clin Endocrinol Metab** 1996 Sep;81(9):3366-71

Serum immunoreactive bone sialoprotein as a new marker of bone turnover in metabolic and malignant bone disease. Seibel MJ, et al. **J Clin Endocrinol Metab** 1996 Sep; 81(9):3289-94

## BIOLOGICAL PRODUCTS

Suspected hypersensitivity pneumonitis after exposure to a biologic forage inoculant. Mannino D, et al. **South Med J** 1996 Sep;89(9):898-901

## BIOLOGICAL RESPONSE MODIFIERS

Inhibition of head and neck metastatic and/or recurrent cancer by local administration of multi-cytokine inducer OK-432. Kitahara S, et al. **J Laryngol Otol** 1996 May; 110(5):449-53

## BIOPROSTHESIS

Medtronic intact porcine bioprosthesis [letter] Antretter H. **Ann Thorac Surg** 1996 Sep;62(3):940-1

Impact of glutaraldehyde on calcification of pericardial bioprosthetic heart valve material. Grabenwöger M, et al. **Ann Thorac Surg** 1996 Sep;62(3):772-7

Effects of valve substitute on changes in left ventricular function and hypertrophy after aortic valve replacement. Jin XY, et al. **Ann Thorac Surg** 1996 Sep;62(3):683-90

## BIOPSY

Quality assessment of skin biopsy specimens referred to anonymous consultants. Penneys NS. **Arch Dermatol** 1996 Sep;132(9):1053-6

## BIOPSY, NEEDLE

A comparison of the Gallini IBI and TSK Surecut biopsy needles. Hopper KD, et al. **AJR Am J Roentgenol** 1996 Sep;167(3):663-5

Side-exiting coaxial needle for aspiration biopsy. Kopecky KK, et al. **AJR Am J Roentgenol** 1996 Sep;167(3):661-2

Breast pseudoaneurysm after core biopsy [letter] Smith SM. **AJR Am J Roentgenol** 1996 Sep;167(3):817

## BIPHENYL COMPOUNDS

Accupril- and Cozaar-induced angioedema in the same patient [letter] Boxer M. **J Allergy Clin Immunol** 1996 Aug; 98(2):471

## BIPOLAR DISORDER

Distinguishing borderline personality disorder from bipolar disorder: differential diagnosis and implications [clinical conference] Bolton S, et al. **Am J Psychiatry** 1996 Sep; 153(9):1202-7

Antidepressant effects of lamotrigine in rapid cycling bipolar disorder [letter] Calabrese JR, et al. **Am J Psychiatry** 1996 Sep;153(9):1236

Antidepressant-induced cycle acceleration in bipolar disorder [letter] Simpson HB, et al. **Am J Psychiatry** 1996 Sep;153(9):1239

## BIRTH WEIGHT

Weight-for-length reference data for preterm, low-birth-weight infants. Guo SS, et al.

**Arch Pediatr Adolesc Med** 1996 Sep;150(9):964–70
The effect of human immunodeficiency virus infection and drug use on birth characteristics. Johnstone FD, et al. **Obstet Gynecol** 1996 Sep;88(3):321–6

## BISOPROLOL

Prognostic significance of transient ischemic episodes: response to treatment shows improved prognosis. Results of the Total Ischemic Burden Bisoprolol Study (TIBBs) follow-up. Von Arnim T. **J Am Coll Cardiol** 1996 Jul; 28(1):20–4

## BITE FORCE

Strain gauge analysis of the frontozygomatic region of the zygomatic complex. Oyen OJ, et al. **J Oral Maxillofac Surg** 1996 Sep;54(9):1092–5; discussion 1095–6
Improvement of maximum occlusal forces after orthognathic surgery. Throckmorton GS, et al. **J Oral Maxillofac Surg** 1996 Sep;54(9):1080–6

## BITES AND STINGS

Risk of human exposure to vector ticks (Acari: Ixodidae) in a heavily used recreational area in northern California. Lane RS. **Am J Trop Med Hyg** 1996 Aug;55(2):165–73

## BLACKS

Insulin resistance, obesity, and related disorders among black adolescents [editorial; comment] Pinhas-Hamiel O, et al. **J Pediatr** 1996 Sep;129(3):319–20. Comment on: J Pediatr 1996 Sep;129(3):440–3.
Neuropsychological test performance in African-American and white patients with Alzheimer's disease. Welsh KA, et al. **Neurology** 1995 Dec;45(12):2207–11
Preterm delivery and perinatal death among black and white infants in a Chicago-area perinatal registry. Schieve LA, et al. **Obstet Gynecol** 1996 Sep;88(3):356–63
Failure of current guidelines for cholesterol screening in urban African-American adolescents. Rifai N, et al. **Pediatrics** 1996 Sep;98(3 Pt 1):383–8

## BLADDER

Progressive loss of CD44 gene expression in invasive bladder cancer. Sugino T, et al. **Am J Pathol** 1996 Sep; 149(3):873–82

## BLADDER DISEASES

Condyloma acuminatum of the bladder [letter] Murphy WD. **AJR Am J Roentgenol** 1996 Sep;167(3):814
A comparison of bladder and ovarian function two years following hysterectomy or endometrial ablation. Bhattacharya S, et al. **Br J Obstet Gynaecol** 1996 Sep; 103(9):898–903
Ultrasound: a noninvasive screening test for detrusor instability. Khullar V, et al. **Br J Obstet Gynaecol** 1996 Sep;103(9):904–8

## BLADDER NEOPLASMS

Progressive loss of CD44 gene expression in invasive bladder cancer. Sugino T, et al. **Am J Pathol** 1996 Sep; 149(3):873–82
Short communication: the use of sodium ironedetate (Sytron) as an MRI rectal contrast agent. Buxton PJ. **Br J Radiol** 1996 Mar;69(819):266–8
Assessment of quality of life after cystectomy or conservative therapy for patients with infiltrating bladder carcinoma. A survey by a self-administered questionnaire. Caffo O, et al. **Cancer** 1996 Sep 1;78(5):1089–97

## BLEEDING TIME

Bleeding time: an unreliable predictor of clinical hemostasis. De Rossi SS, et al. **J Oral Maxillofac Surg** 1996 Sep; 54(9):1119–20 (21 ref.)

## BLEOMYCIN

Successful treatment of chylothorax by bleomycin for Gorham's disease. Aoki M, et al. **Clin Orthop** 1996 Sep; (330):193–7
Bleomycin for cystic craniopharyngioma [letter] Broggi G, et al. **J Neurosurg** 1996 Jun;84(6):1080–1

## BLEPHAROPTOSIS

Oculopharyngeal myopathy with sensorineural hearing loss. Alusi GH, et al. **J Laryngol Otol** 1996 Jun;110(6):567–9

## BLINDNESS

Feasibility of a visual prosthesis for the blind based on intracortical microstimulation of the visual cortex. Schmidt EM, et al. **Brain** 1996 Apr;119 ( Pt 2):507–22
Blindness due to electrocoagulation following functional endoscopic sinus surgery. Vanden Abeele D, et al. **J Laryngol Otol** 1996 Mar;110(3):261–4 (26 ref.)
Cortical blindness and visual imagery. Chatterjee A, et al. **Neurology** 1995 Dec;45(12):2189–95

## BLOOD-AIR BARRIER

Pulmonary 99mTc-human serum albumin clearance and effects of surfactant replacement after lung lavage in rabbits. Verbrugge SJ, et al. **Crit Care Med** 1996 Sep; 24(9):1518–23

## BLOOD BACTERICIDAL ACTIVITY

Fluconazole increases bactericidal activity of neutrophils through non--cytokine-mediated pathway. Zervos EE, et al. **J Trauma** 1996 Sep;41(3):465–70

## BLOOD BANKS

Blood donation. Britain's blood service is committed to spirit of altruism among donors [letter] Robinson EA. **BMJ** 1996 Aug 17;313(7054):428

## BLOOD-BORNE PATHOGENS

Injection drug use and emerging blood-borne diseases [letter] Des Jarlais DC, et al. **JAMA** 1996 Oct 2;276(13):1034
Occupational exposure to blood among medical students. Tereskerz PM, et al. **N Engl J Med** 1996 Oct 10; 335(15):1150–3

## BLOOD-BRAIN BARRIER

Blood-brain barrier breach following cortical contusion in the rat. Baldwin SA, et al. **J Neurosurg** 1996 Sep; 85(3):476–81

## BLOOD CELLS

Interferon-gamma-secreting cells in multiple sclerosis patients treated with interferon beta-1b. Dayal AS, et al. **Neurology** 1995 Dec;45(12):2173–7

## BLOOD COAGULATION

Effect of tamoxifen on measurements of hemostasis in healthy women. Mannucci PM, et al. **Arch Intern Med** 1996 Sep 9;156(16):1806–10
Blunt brain injury activates the coagulation process. Hulka F, et al. **Arch Surg** 1996 Sep;131(9):923–7; discussion 927–8
Coagulation and fibrinolytic profiles in patients with severe pulmonary hypertension. Welsh CH, et al. **Chest** 1996 Sep; 110(3):710–7
Postoperative hypercoagulable state followed by hyperfibrinolysis related to wound healing after hepatic resection. Tsuji K, et al. **J Am Coll Surg** 1996 Sep; 183(3):230–8
Clotting and fibrinolytic disturbance during lung transplantation: effect of low-dose aprotinin. Groningen Lung Transplant Group. Gu YJ, et al. **J Thorac Cardiovasc Surg** 1996 Sep;112(3):599–606

## BLOOD COAGULATION DISORDERS

The effects of supraceliac aortic clamping on the anticoagulant effects of heparin. Money SR, et al. **Am J Surg** 1996 Aug;172(2):155–7

## BLOOD COAGULATION FACTORS

Coagulation and fibrinolytic profiles in patients with severe pulmonary hypertension. Welsh CH, et al. **Chest** 1996 Sep; 110(3):710–7
Cellular mechanisms of abscess formation: macrophage procoagulant activity and major histocompatibility complex recognition. Sawyer RG, et al. **Surgery** 1996 Sep; 120(3):488–95

## BLOOD DONORS

Blood donation. Age limit should be reviewed [letter] Archibald RM. **BMJ** 1996 Aug 17;313(7054):428
Blood to be screened for CJD [news] Morgan J. **BMJ** 1996 Aug 24;313(7055):441
Blood donation. Britain's blood service is committed to spirit of altruism among donors [letter] Robinson EA. **BMJ** 1996 Aug 17;313(7054):428

## BLOOD GAS ANALYSIS

Evaluation of an on-demand, ex vivo bedside blood gas monitor on pulmonary artery blood gas determinations. Franklin ML, et al. **Anesth Analg** 1996 Sep;83(3):500–4

## BLOOD GLUCOSE

Association of fibrinogen with glycemic control and albumin excretion rate in patients with non-insulin-dependent diabetes mellitus. Bruno G, et al. **Ann Intern Med** 1996 Oct 15;125(8):653–7
Regional glucose metabolism and histopathology of gliomas. A study based on positron emission tomography-guided stereotactic biopsy. Goldman S, et al. **Cancer** 1996 Sep 1; 78(5):1098–106
Vulnerability of islets in the immediate posttransplantation period. Dynamic changes in structure and function. Davalli AM, et al. **Diabetes** 1996 Sep;45(9):1161–7
Early atherosclerosis is retarded by improved long-term blood glucose control in patients with IDDM. Jensen-Urstad KJ, et al. **Diabetes** 1996 Sep;45(9):1253–8
Effect of sulfonylurea withdrawal on proinsulin levels, B cell function, and glucose disposal in subjects with noninsulin-dependent diabetes mellitus. Prigeon RL, et al. **J Clin Endocrinol Metab** 1996 Sep;81(9):3295–8
Psychological distress, caregiving, and metabolic variables. Vitaliano PP, et al. **J Gerontol B Psychol Sci Soc Sci** 1996 Sep;51(5):P290–9

## BLOOD GROUPING AND CROSSMATCHING

ABO glycosyltransferase genotyping by polymerase chain reaction using sequence-specific primers. Gassner C, et al. **Blood** 1996 Sep 1;88(5):1852–6

## BLOOD LOSS, SURGICAL

The ABIOMED and bleeding [letter] Sutter FP, et al. **Ann Thorac Surg** 1996 Sep;62(3):950–1
Preoperative autologous blood donations before elective hysterectomy. Kanter MH, et al. **JAMA** 1996 Sep 11; 276(10):798–801

## BLOOD PLATELETS

Immunodetection and quantitation of imidazoline receptor proteins in platelets of patients with major depression and in brains of suicide victims. García-Sevilla JA, et al. **Arch Gen Psychiatry** 1996 Sep;53(9):803–10
Platelets and shear stress. Kroll MH, et al. **Blood** 1996 Sep 1;88(5):1525–41 (186 ref.)
Decreased expression of phospholipase C-beta 2 isozyme in human platelets with impaired function. Lee SB, et al. **Blood** 1996 Sep 1;88(5):1684–91
Analysis of platelet adhesion to a collagen-coated surface under flow conditions: the involvement of glycoprotein VI in the platelet adhesion. Moroi M, et al. **Blood** 1996 Sep 15;88(6):2081–92
Effect of thrombopoietin on the development of megakaryocytes and platelets: an ultrastructural analysis. Zucker-Franklin D, et al. **Blood** 1996 Sep 1;88(5):1632–8

## BLOOD PRESSURE

Severely symptomatic mitral stenosis with a low gradient: a case for low-technology medicine. Rayburn BK, et al. **Am Heart J** 1996 Sep;132(3):628–32
Vascular hypertrophy is an early finding in essential hypertension and is related to arterial pressure waveform contour. Tice FD, et al. **Am Heart J** 1996 Sep;132(3):621–7
Effect of wetting the mouth on aortic blood pressure just before taking sublingual nitrates. Kinlay S, et al. **Am J Cardiol** 1996 Sep 1;78(5):555–8
Extent of autonomic activation following cerebral ischemia is different in hypertensive and normotensive humans. Sander D, et al. **Arch Neurol** 1996 Sep;53(9):890–4
Continuous, noninvasive measurement of pulsus paradoxus in patients with acute asthma. Wright RO, et al. **Arch Pediatr Adolesc Med** 1996 Sep;150(9):914–8
Blood pressure measurement in pregnancy [see comments] de Swiet M, et al. **Br J Obstet Gynaecol** 1996 Sep; 103(9):862–3 (12 ref.). Comment in: Br J Obstet Gynaecol 1996 Sep;103(9):vii.
The hypotensive effect of L-arginine is associated with increased expired nitric oxide in humans. Mehta S, et al. **Chest** 1996 Jun;109(6):1550–5
Influence of angiotensin-converting enzyme and angiotensin II type 1 receptor gene polymorphisms on aortic stiffness in normotensive and hypertensive patients. Benetos A, et al. **Circulation** 1996 Aug 15;94(4):698–703
Cardiovascular response of young and older males to mental challenge. Boutcher SH, et al. **J Gerontol B Psychol Sci Soc Sci** 1996 Sep;51(5):P261–7
Differences between office and 24-hour ambulatory blood pressure measurement during pregnancy. Churchill D, et al. **Obstet Gynecol** 1996 Sep;88(3):455–61
The impact of physical activity on lipids, lipoproteins, and blood pressure in preadolescent girls. Craig SB, et al. **Pediatrics** 1996 Sep;98(3 Pt 1):389–95

## BLOOD PRESSURE DETERMINATION

American Society of Hypertension releases guidelines on home and ambulatory blood pressure monitoring. **Am Fam Physician** 1996 Sep 15;54(4):1390
A simple device for preventing retrograde flow of blood into intravenous lines caused by blood pressure measurements [letter] Maekawa N, et al. **Anesth Analg** 1996 Sep;83(3):665
Intraobserver variation in Doppler ultrasound assessment of pulmonary artery pressure. Subhedar NV, et al. **Arch Dis Child Fetal Neonatal Ed** 1996 Jul;75(1):F59–61
Blood pressure measurement in pregnancy [see comments] de Swiet M, et al. **Br J Obstet Gynaecol** 1996 Sep; 103(9):862–3 (12 ref.). Comment in: Br J Obstet Gynaecol 1996 Sep;103(9):vii.
K4 or K5 [editorial; comment] Grant JM. **Br J Obstet Gynaecol** 1996 Sep;103(9):vii. Comment on:

## BLOOD PRESSURE DETERMINATION

Br J Obstet Gynaecol 1996 Sep;103(9):862-3.

## BLOOD PRESSURE MONITORING, AMBULATORY

American Society of Hypertension releases guidelines on home and ambulatory blood pressure monitoring. **Am Fam Physician** 1996 Sep 15;54(4):1390

Predictive value of ambulatory blood pressure shortly after withdrawal of antihypertensive drugs in primary care patients. Beltman FW, et al. **BMJ** 1996 Aug 17; 313(7054):404-6

Differences between office and 24-hour ambulatory blood pressure measurement during pregnancy. Churchill D, et al. **Obstet Gynecol** 1996 Sep;88(3):455-61

## BLOOD PRESSURE MONITORS

Continuous, noninvasive measurement of pulsus paradoxus in patients with acute asthma. Wright RO, et al. **Arch Pediatr Adolesc Med** 1996 Sep;150(9):914-8

## BLOOD PROTEINS

Serum eosinophil cationic protein measurements in monitoring pulmonary inflammation in asthma [letter] Brand PL. **Arch Dis Child** 1996 Jul;75(1):88

Human platelet signaling defect characterized by impaired production of inositol-1,4,5-triphosphate and phosphatidic acid and diminished Pleckstrin phosphorylation: evidence for defective phospholipase C activation. Yang X, et al. **Blood** 1996 Sep 1;88(5):1676-83

Update on new coronary risk factors [editorial; comment] Lavie CJ, et al. **Chest** 1996 Sep;110(3):583-4. Comment on: Chest 1996 Sep;110(3):680-4.

Clara cell protein correlation with hyperlipidemia [see comments] Nomori H, et al. **Chest** 1996 Sep;110(3):680-4 . Comment in: Chest 1996 Sep;110(3):583-4.

Direct current reduces plasma protein extravasation after partial-thickness burn injury in rats. Matylevich NP, et al. **J Trauma** 1996 Sep;41(3):424-9

## BLOOD SEDIMENTATION

Polymyalgia rheumatica in patients with a normal erythrocyte sedimentation rate. Helfgott SM, et al. **Arthritis Rheum** 1996 Feb;39(2):304-7

## BLOOD TRANSFUSION

A prospective study of transfusion-transmitted GB virus C infection: similar frequency but different clinical presentation compared with hepatitis C virus. Wang JT, et al. **Blood** 1996 Sep 1;88(5):1881-6

A randomized controlled study of the effect of bedside leucocyte depletion on the immunosuppressive effect of whole blood transfusion in patients undergoing elective colorectal surgery. Jensen LS, et al. **Br J Surg** 1996 Jul; 83(7):973-7

Emerging problems in prion disease [editorial; comment] Dodelet V, et al. **Can Med Assoc J** 1996 Sep 1; 155(5):549-51. Comment on: Can Med Assoc J 1996 Sep 1;155(5):529-36.

Creutzfeldt-Jakob disease latest unknown in struggle to restore faith in blood supply. Vaughan P. **Can Med Assoc J** 1996 Sep 1;155(5):565-8

## BLOOD TRANSFUSION, AUTOLOGOUS

Is the "salvaged-cell syndrome" myth or reality? Tawes RL Jr, et al. **Am J Surg** 1996 Aug;172(2):172-4

Adverse effects of postoperative infusion of shed mediastinal blood. Vertrees RA, et al. **Ann Thorac Surg** 1996 Sep; 62(3):717-23

Cell saver autologous transfusion: metabolic consequences of washing blood with normal saline. Halpern NA, et al. **J Trauma** 1996 Sep;41(3):407-15

Preoperative autologous blood donations before elective hysterectomy. Kanter MH, et al. **JAMA** 1996 Sep 11; 276(10):798-801

## BLOOD VESSEL PROSTHESIS

Management and outcome of infrapopliteal arterial graft infections with distal graft involvement. Calligaro KD, et al. **Am J Surg** 1996 Aug;172(2):178-80

Evaluation of anastomotic hyperplasia progression using the cyclin specific antibody MIB-1. Hamdan AD, et al. **Am J Surg** 1996 Aug;172(2):168-70; discussion 170-1

Lessons learned from the DIASTAT vascular access graft. Lohr JM, et al. **Am J Surg** 1996 Aug;172(2):205-9

The thrombosed prosthetic graft is a risk for infection of an adjacent graft. Marsan BU, et al. **Am J Surg** 1996 Aug; 172(2):175-7

Prosthetic-vein composite graft with remote popliteal arteriovenous fistula. Sladen JG, et al. **Am J Surg** 1996 Aug;172(2):123-6

North American experience with the Perma-Flow prosthetic coronary graft. Emery RW, et al. **Ann Thorac Surg** 1996 Sep;62(3):691-5; discussion 695-6

The treatment of hand ischemia by arterial ligation and upper extremity bypass after angioaccess surgery. Katz S, et al. **J Am Coll Surg** 1996 Sep;183(3):239-42

Early results of infragenicular arterial reconstruction using cryopreserved homograft saphenous conduit (CADVEIN) and combination low-dose systemic immunosuppression. Posner MP, et al. **J Am Coll Surg** 1996 Sep;183(3):208-16

Unusual complication seven years after successful aortic recoarctation repair with a Dacron graft: acute thromboembolic leg ischemia caused by a mobile thrombus at the distal suture line. Berzins R, et al. **J Thorac Cardiovasc Surg** 1996 Sep;112(3):842-4

Duplex ultrasonography to diagnose failing arterial prosthetic grafts. Calligaro KD, et al. **Surgery** 1996 Sep;120(3):455-9

## BLOOD VESSELS

What have we learned from in vitro intravascular ultrasound? [editorial] Gussenhoven EJ, et al. **Am Heart J** 1996 Sep; 132(3):702-10 (48 ref.)

Intrinsic tone as potential vascular reserve in conductance and resistance vessels. Jain M, et al. **Circulation** 1996 Sep 1;94(5):1083-8

Organ injury scaling VII: cervical vascular, peripheral vascular, adrenal, penis, testis, and scrotum. Moore EE, et al. **J Trauma** 1996 Sep;41(3):523-4

Abdominal vascular injuries. Mullins RJ, et al. **Surg Clin North Am** 1996 Aug;76(4):813-32 (45 ref.)

Penetrating thoracic vascular injuries. Wall MJ Jr, et al. **Surg Clin North Am** 1996 Aug;76(4):749-61

Difficult peripheral vascular injuries. Weaver FA, et al. **Surg Clin North Am** 1996 Aug;76(4):843-59 (54 ref.)

Growth factor production by arterial and vein grafts: relevance to coronary artery bypass grafting. Sterpetti AV, et al. **Surgery** 1996 Sep;120(3):460-7

## BLOOD VOLUME

Central blood volume: an explanation of racial differences in left ventricular mass? [letter] Gillum RF, et al. **J Am Coll Cardiol** 1996 Aug;28(2):539

## BODY COMPOSITION

Total energy expenditure in small for gestational age infants. Davies PS, et al. **Arch Dis Child Fetal Neonatal Ed** 1996 Jul;75(1):F46-8

Effects of gender, body composition, and menopause on plasma concentrations of leptin. Rosenbaum M, et al. **J Clin Endocrinol Metab** 1996 Sep;81(9):3424-7

## BODY CONSTITUTION

Effects of smaller physical size on complex arterial grafting in coronary artery operations. Nishida H, et al. **Ann Thorac Surg** 1996 Sep;62(3):733-6

## BODY FLUIDS

Sequestered fluid and breast implant malposition. Brink RR. **Plast Reconstr Surg** 1996 Sep;98(4):679-84

## BODY HEIGHT

Arm span-height relationships in patients referred for spirometry. Parker JM, et al. **Am J Respir Crit Care Med** 1996 Aug;154(2 Pt 1):533-6

Weight-for-length reference data for preterm, low-birth-weight infants. Guo SS, et al. **Arch Pediatr Adolesc Med** 1996 Sep;150(9):964-70

Weight and length increases in children after gastrostomy placement. Corwin DS, et al. **J Am Diet Assoc** 1996 Sep; 96(9):874-9

Gonadotropin-releasing hormone agonist treatment of girls with constitutional short stature and normal pubertal development. Carel JC, et al. **J Clin Endocrinol Metab** 1996 Sep;81(9):3318-22

Final height of short normal children treated with growth hormone [letter] Rakers-Mombarg LT, et al. **Lancet** 1996 Sep 7;348(9028):681

## BODY SURFACE POTENTIAL MAPPING

Percutaneous multielectrode endocardial mapping during ventricular tachycardia in the swine model. Eldar M, et al. **Circulation** 1996 Sep 1;94(5):1125-30

## BODY TEMPERATURE

Comparison of infrared ear thermometer derived and equilibrated rectal temperatures in estimating pulmonary artery temperatures. Rotello LC, et al. **Crit Care Med** 1996 Sep;24(9):1501-6

Tympanic thermometry and minor ear surgery. Tomkinson A, et al. **J Laryngol Otol** 1996 May;110(5):454-5

## BODY WEIGHT

Passive smoking, active smoking, and education: their relationship to weight history in women in Geneva. Bernstein M, et al. **Am J Public Health** 1996 Sep; 86(9):1267-72

Sex differences in weight in infancy and the British 1990 national growth standards. Wright CM, et al. **BMJ** 1996 Aug 31;313(7056):513-4

Weight and length increases in children after gastrostomy placement. Corwin DS, et al. **J Am Diet Assoc** 1996 Sep; 96(9):874-9

## BOMBESIN

Bombesin-mediated AP-1 activation in a human gastric cancer (SIIA). Kim HJ, et al. **Surgery** 1996 Aug; 120(2):130-6; discussion 136-7

## BONE AND BONES

The systemic effect of intraarticular administration of corticosteroid on markers of bone formation and bone resorption in patients with rheumatoid arthritis. Emkey RD, et al. **Arthritis Rheum** 1996 Feb;39(2):277-82

The biochemical pathway mediating the proliferative response of bone cells to a mechanical stimulus. Brighton CT, et al. **J Bone Joint Surg Am** 1996 Sep;78(9):1337-47

Heterotopia of the tonsil. Bhargava D, et al. **J Laryngol Otol** 1996 Jun;110(6):611-2

## BONE CEMENTS

Persistence of bacteria on antibiotic loaded acrylic depots. A reason for caution. Kendall RW, et al. **Clin Orthop** 1996 Aug;(329):273-80

Mechanical effects of stem cement interface characteristics in total hip replacement. Verdonschot N, et al. **Clin Orthop** 1996 Aug;(329):326-36

## BONE CYSTS

Intraosseous pneumatocyst of the iliac bone. Monu JU, et al. **Clin Orthop** 1996 Sep;(330):190-2

A periosteal ganglion of the distal part of the radius, A case report. Benedett GE, et al. **J Bone Joint Surg Am** 1996 Sep;78(9):1415-8

## BONE DENSITY

Use of bone densitometry results for decisions about therapy for osteoporosis [letter] Ettnger B, et al. **Ann Intern Med** 1996 Oct 1;125(7):623

Ability of bone mineral density to predict osteoporotic fractures. Conclusion of meta-analysis was unjustified [letter] Brooks K, et al. **BMJ** 1996 Aug 31;313(7056):561

Relation of common allelic variation at vitamin D receptor locus to bone mineral density and postmenopausal bone loss: cross sectional and longitudinal population study. Jørgensen HL, et al. **BMJ** 1996 Sep 7;313(7057):586-90

Ability of bone mineral density to predict osteoporotic fractures. Case for screening exists [letter] Perry W. **BMJ** 1996 Aug 31;313(7056):561-2

Appendicular measurements in screening women for low axial bone mineral density. Martin JC, et al. **Br J Radiol** 1996 Mar;69(819):234-40

Increased degradation of type I collagen in patients with inflammatory bowel disease. Silvennoinen J, et al. **Gut** 1996 Feb;38(2):223-8

Bone turnover markers and bone density across the menopausal transition. Ebeling PR, et al. **J Clin Endocrinol Metab** 1996 Sep;81(9):3366-71

Continuous and cyclical clodronate therapies and bone density in postmenopausal bone loss. Giannini S, et al. **Obstet Gynecol** 1996 Sep;88(3):431-6

## BONE DISEASES

Serum immunoreactive bone sialoprotein as a new marker of bone turnover in metabolic and malignant bone disease. Seibel MJ, et al. **J Clin Endocrinol Metab** 1996 Sep; 81(9):3289-94

Langerhans cell histiocytosis: an uncommon disease commonly manifesting in the craniofacial skeleton. Martinez-Perez D, et al. **Plast Reconstr Surg** 1996 Aug; 98(2):211-6

## BONE DISEASES, DEVELOPMENTAL

Craniometaphyseal and craniodiaphyseal dysplasia, head and neck manifestations and management. Richards A, et al. **J Laryngol Otol** 1996 Apr;110(4):328-38

## BONE DISEASES, METABOLIC

Increased degradation of type I collagen in patients with inflammatory bowel disease. Silvennoinen J, et al. **Gut** 1996 Feb;38(2):223-8

## BONE MARROW

Nerve growth factor is involved in the supportive effect by bone marrow--derived stromal cells of the factor-dependent human cell line UT-7. Auffray I, et al. **Blood** 1996 Sep 1;88(5):1608-18

Presence in peripheral blood of healthy individuals of autoreactive T cells to a membrane antigen present on bone marrow-derived cells. Filion MC, et al. **Blood** 1996 Sep 15;88(6):2144-50

Shiga-like toxin purges human lymphoma from bone marrow

of severe combined immunodeficient mice. LaCasse EC, et al. **Blood** 1996 Sep 1;88(5):1561-7
A severe and consistent deficit in marrow and circulating primitive hematopoietic cells (long-term culture-initiating cells) in acquired aplastic anemia. Maciejewski JP, et al. **Blood** 1996 Sep 15;88(6):1983-91
Lack of induction of granulocyte colony-stimulating factor in human immunodeficiency virus-seropositive individuals [letter] Mauss S, et al. **Blood** 1996 Sep 1;88(5):1897-8
Resurfacing of goat articular cartilage by chondrocytes derived from bone marrow. Butnariu-Ephrat M, et al. **Clin Orthop** 1996 Sep;(330):234-43
Gelatinous degeneration presenting as a preleukaemic syndrome. Arranz R, et al. **J Clin Pathol** 1996 Jun; 49(6):512-4
Value of colony forming unit-granulocyte macrophage assay in predicting relapse in acute myeloid leukaemia. del Cañizo MC, et al. **J Clin Pathol** 1996 Jun;49(6):450-2
Childhood acute lymphoblastic leukemia: are routine end-of-therapy bone marrow and cerebrospinal fluid examinations necessary? Hutt PJ, et al. **Mayo Clin Proc** 1996 Sep;71(9):854-6
Images in clinical medicine. Visceral leishmaniasis. García Bueno MJ, et al. **N Engl J Med** 1996 Oct 3;335(14):1034

## BONE MARROW DISEASES

Operative treatment of intramedullary hematoma associated with congenital deficiency of alpha 2-plasmin inhibitor, A report of three cases. Miyauchi Y, et al. **J Bone Joint Surg Am** 1996 Sep;78(9):1409-14
Differential diagnoses of bone marrow granuloma. Eid A, et al. **West J Med** 1996 Jun;164(6):510-5 (49 ref.)

## BONE MARROW PURGING

Failure of recombinant stem cell factor to enhance engraftment of L-leucyl-L-leucine methyl ester treated canine marrow after irradiation [letter] Kiem HP, et al. **Blood** 1996 Sep 1;88(5):1896-7
Shiga-like toxin purges human lymphoma from bone marrow of severe combined immunodeficient mice. LaCasse EC, et al. **Blood** 1996 Sep 1;88(5):1561-7

## BONE MARROW TRANSPLANTATION

High-dose chemotherapy for breast cancer. Gradishar WJ, et al. **Ann Intern Med** 1996 Oct 1;125(7):599-604 (55 ref.)
Withdrawing life support from mechanically ventilated recipients of bone marrow transplants: a case for evidence-based guidelines [see comments] Rubenfeld GD, et al. **Ann Intern Med** 1996 Oct 15;125(8):625-33. Comment in: Ann Intern Med 1996 Oct 15;125(8):688-9.
Bone marrow transplant for sickle cell disease—an update. Davies SC, et al. **Arch Dis Child** 1996 Jul;75(1):3-6
Enhancement of thymopoiesis after bone marrow transplant by in vivo interleukin-7. Bolotin E, et al. **Blood** 1996 Sep 1;88(5):1887-94
Donor lymphocyte infusion for a patient with relapsing myelodysplastic syndrome after allogeneic bone marrow transplantation [letter] Bressoud A, et al. **Blood** 1996 Sep 1;88(5):1902-3
Failure of recombinant stem cell factor to enhance engraftment of L-leucyl-L-leucine methyl ester treated canine marrow after irradiation [letter] Kiem HP, et al. **Blood** 1996 Sep 1;88(5):1896-7
Shiga-like toxin purges human lymphoma from bone marrow of severe combined immunodeficient mice. LaCasse EC, et al. **Blood** 1996 Sep 1;88(5):1561-7
Deficient expression of adhesion molecules by human CD5-B lymphocytes both after bone marrow transplantation and during normal ontogeny. Parra C, et al. **Blood** 1996 Sep 1;88(5):1733-40
Defective activation of mitogen-activated protein kinase after allogeneic bone marrow transplantation. Pignata C, et al. **Blood** 1996 Sep 15;88(6):2334-41
Eradication of polymerase chain reaction-detectable chronic lymphocytic leukemia cells is associated with improved outcome after bone marrow transplantation. Provan D, et al. **Blood** 1996 Sep 15;88(6):2228-35
DLA-nonidentical unrelated marrow grafts after high-dose total body irradiation: granulocyte colony-stimulating factor treatment after transplant does not enhance engraftment [letter] Schuening FG, et al. **Blood** 1996 Sep 1;88(5):1900-2
Heart-rending case in Britain ends in girl's death [letter] Lazarus J. **Can Med Assoc J** 1996 Aug 15;155(4):372, 374
Correction of congenital erythropoietic porphyria by bone marrow transplantation. Thomas C, et al. **J Pediatr** 1996 Sep;129(3):453-6
Bone marrow transplantation from genetically HLA-nonidentical donors in children with fatal inherited disorders excluding severe combined immunodeficiencies: use of two monoclonal antibodies to prevent graft rejection. Jabado N, et al. **Pediatrics** 1996 Sep;98(3 Pt 1):420-8
Allogeneic bone marrow transplantation. Tabbara IA. **South Med J** 1996 Sep;89(9):857-68 (113 ref.)

## BONE NAILS

Limb lengthening over an intramedullary nail. An animal study and clinical report. Lin CC, et al. **Clin Orthop** 1996 Sep;(330):208-16

## BONE NEOPLASMS

Etidronate and calcitonin for cancer bone pain [letter] Schnur W. **Am Fam Physician** 1996 Sep 15;54(4):1212
Desmoplastic fibroma of the bone. A report of two patients, review of the literature, and therapeutic implications. Böhm P, et al. **Cancer** 1996 Sep 1;78(5):1011-23 (97 ref.)
Knee pain and swelling in a 30-year-old woman. Makley JT, et al. **Clin Orthop** 1996 Sep;(330):304-7, 310-2
Giant cell tumor of the distal part of the radius [letter] Oznur A, et al. **Clin Orthop** 1996 Aug;(329):339-40
Comparison of soft tissue Ewing's sarcoma and peripheral neuroectodermal tumor. Siebenrock KA, et al. **Clin Orthop** 1996 Aug;(329):288-99
Chondroblastoma—an unusual site in a young patient. al-Sader MH, et al. **J Laryngol Otol** 1996 Jul;110(7):696-9

## BONE PLATES

Biomechanical evaluation of Caspar and Cervical Spine Locking Plate systems in a cadaveric model. Clausen JD, et al. **J Neurosurg** 1996 Jun;84(6):1039-45
Radiographic and clinical follow-up review of Caspar plates in 49 patients. Paramore CG, et al. **J Neurosurg** 1996 Jun; 84(6):957-61
Evaluation of new plate designs for symphysis pubis internal fixation. Simonian PT, et al. **J Trauma** 1996 Sep; 41(3):498-502

## BONE REMODELING

Bone turnover markers and bone density across the menopausal transition. Ebeling PR, et al. **J Clin Endocrinol Metab** 1996 Sep;81(9):3366-71

## BONE RESORPTION

Serum immunoreactive bone sialoprotein as a new marker of bone turnover in metabolic and malignant bone disease. Seibel MJ, et al. **J Clin Endocrinol Metab** 1996 Sep; 81(9):3289-94

## BONE SCREWS

Proximity of iliosacral screws to neurovascular structures after internal fixation. Templeman D, et al. **Clin Orthop** 1996 Aug;(329):194-8
The value of the tip-apex distance in predicting failure of fixation of peritrochanteric fractures of the hip [letter] Cool P. **J Bone Joint Surg Am** 1996 Sep;78(9):1447; discussion 1447-8
Biomechanical study of screws in the lateral masses: variables affecting pull-out resistance. Heller JG, et al. **J Bone Joint Surg Am** 1996 Sep;78(9):1315-21
The value of the tip-apex distance in predicting failure of fixation of peritrochanteric fractures of the hip [letter] Siegel RS. **J Bone Joint Surg Am** 1996 Sep;78(9):1447; discussion 1447-8
Biomechanical evaluation of Caspar and Cervical Spine Locking Plate systems in a cadaveric model. Clausen JD, et al. **J Neurosurg** 1996 Jun;84(6):1039-45
The effect of infection and lag screw fixation on revascularization and new bone deposition in membranous bone grafts in a rabbit model. Fialkov JA, et al. **Plast Reconstr Surg** 1996 Aug;98(2):338-45

## BONE SUBSTITUTES

Acetabular reconstruction in total hip revision using a bone graft substitute. Early clinical and radiographic results. Levai JP, et al. **Clin Orthop** 1996 Sep;(330):108-14

## BONE TRANSPLANTATION

Human hematopoiesis in SCID mice implanted with human adult cancellous bone. Sandhu JS, et al. **Blood** 1996 Sep 15;88(6):1973-82
Use of dynamic orthopedic appliances prior to cleft lip repair [letter] Guzman JE. **J Oral Maxillofac Surg** 1996 Sep; 54(9):1142-3
The effect of infection and lag screw fixation on revascularization and new bone deposition in membranous bone grafts in a rabbit model. Fialkov JA, et al. **Plast Reconstr Surg** 1996 Aug;98(2):338-45

## BORDERLINE PERSONALITY DISORDER

Distinguishing borderline personality disorder from bipolar disorder: differential diagnosis and implications [clinical conference] Bolton S, et al. **Am J Psychiatry** 1996 Sep; 153(9):1202-7

## BORRELIA BURGDORFERI

Detection of Borrelia burgdorferi DNA by polymerase chain reaction in cerebrospinal fluid in Lyme neuroborreliosis. Nocton JJ, et al. **J Infect Dis** 1996 Sep;174(3):623-7

## BOTULINUM TOXINS

Botulinum toxin: a deadly poison sheds its negative image [editorial; comment] Simpson LL. **Ann Intern Med** 1996 Oct 1;125(7):616-7. Comment on: Ann Intern Med 1996 Oct 1;125(7):558-63.
Botulinum toxin-induced myopathy in the rat [letter] Odergren T. **Brain** 1996 Apr;119 ( Pt 2):675-6
Palatal myoclonus affected by neck posture [letter] Saeed SR, et al. **J Laryngol Otol** 1996 Feb;110(2):207
Correlation between clinical response and injection quality in treatment of spasmodic dysphonia. Tewary AK. **J Laryngol Otol** 1996 Jun;110(6):551-3

## BOTULISM

An outbreak of type A botulism associated with a commercial cheese sauce [see comments] Townes JM, et al. **Ann Intern Med** 1996 Oct 1;125(7):558-63. Comment in: Ann Intern Med 1996 Oct 1;125(7):614-6. Comment in: Ann Intern Med 1996 Oct 1;125(7):616-7.

## BOXING

Boxing: does the size of the prize affect the drain on the brain? [letter] Fiore DC. **JAMA** 1996 Sep 25;276(12):954

## BRACHIAL ARTERY

Long-term follow-up of bypasses to the brachial artery across the shoulder joint. Jain KM, et al. **Am J Surg** 1996 Aug;172(2):127-9

## BRACHIAL PLEXUS

Schwannoma of the brachial plexus. Zbaren P, et al. **Ann Otol Rhinol Laryngol** 1996 Sep;105(9):748-50

## BRADYCARDIA

Case report: ranitidine-induced bradycardia in a patient with dextrocardia. Yang J, et al. **Am J Med Sci** 1996 Sep; 312(3):133-5
Asystoles during infancy recorded by home memory monitors. Benign events? Meny RG, et al. **Arch Pediatr Adolesc Med** 1996 Sep;150(9):901-5
Bradycardia after heart transplantation: reversal with theophylline. Bertolet BD, et al. **J Am Coll Cardiol** 1996 Aug;28(2):396-9

## BRADYKININ

Dissociation of bradykinin-induced plasma exudation and reactivity in the peripheral airways. Berman AR, et al. **Am J Respir Crit Care Med** 1996 Aug;154(2 Pt 1):418-23
Increased sensitivity to bradykinin among African Americans. Gainer JV, et al. **J Allergy Clin Immunol** 1996 Aug;98(2):283-7

## BRAIN

Novel neuritic clusters with accumulations of amyloid precursor protein and amyloid precursor-like protein 2 immunoreactivity in brain regions damaged by thiamine deficiency. Calingasan NY, et al. **Am J Pathol** 1996 Sep; 149(3):1063-71
MRI signal hyperintensities in geriatric depression. Greenwald BS, et al. **Am J Psychiatry** 1996 Sep; 153(9):1212-5
Brain nitric oxide synthase activity is decreased by intravenous anesthetics. Galley HF, et al. **Anesth Analg** 1996 Sep;83(3):591-4
Does the redox state of cytochrome aa3 reflect brain energy level during hypoxia? Simultaneous measurements by near infrared spectrophotometry and 31P nuclear magnetic resonance spectroscopy. Matsumoto H, et al. **Anesth Analg** 1996 Sep;83(3):513-8
Intraoperative hemodialysis during emergency intracranial surgery [letter] Tek E, et al. **Anesth Analg** 1996 Sep; 83(3):658-9
Clinical associations and time of onset of cerebral white matter damage in very preterm babies. Murphy DJ, et al. **Arch Dis Child Fetal Neonatal Ed** 1996 Jul;75(1):F27-32
Arnold Pick and German neuropsychiatry in Prague. Kertesz A, et al. **Arch Neurol** 1996 Sep;53(9):935-8
Diagnostic criteria for sporadic Creutzfeldt-Jakob disease. Kretzschmar HA, et al. **Arch Neurol** 1996 Sep;53(9):913-20
Pathological case of the month. Autolyzed brain tissue beneath dermis of thigh and back. Nichols MM, et al. **Arch Pediatr Adolesc Med** 1996 Sep;150(9):997-8
Lexical-semantic event-related potential effects in patients with left hemisphere lesions and aphasia, and patients with right hemisphere lesions without aphasia. Hagoort P, et al. **Brain** 1996 Apr;119 ( Pt 2):627-49
Source propagation of interictal spikes in temporal lobe epilepsy. Correlations between spike dipole modelling and [18F]fluorodeoxyglucose PET data. Merlet I, et al. **Brain** 1996 Apr;119 ( Pt 2):377-92
Symptomatic cerebral microangiopathy preceding initial manifestation of ulcerative colitis. Dejaco C, et al. **Dig Dis Sci** 1996 Sep;41(9):1807-10
Ontogeny of 5 alpha-reductase (type 1) messenger ribonucleic acid expression in rat brain: early presence in

germinal zones. Lauber ME, et al. **Endocrinology** 1996 Jul; 137(7):2718–30
Evidence that type III iodothyronine deiodinase in rat astrocyte is a selenoprotein. Ramauge M, et al. **Endocrinology** 1996 Jul;137(7):3021–5
Melatonin synthesis: analysis of the more than 150-fold nocturnal increase in serotonin N-acetyltransferase messenger ribonucleic acid in the rat pineal gland. Roseboom PH, et al. **Endocrinology** 1996 Jul;137(7):3033–45
Impaired processing of brain proneurotensin and promelanin-concentrating hormone in obese fat/fat mice. Rovere C, et al. **Endocrinology** 1996 Jul;137(7):2954–8
Hemispherectomy: a hemidecortication approach and review of 52 cases. Carson BS, et al. **J Neurosurg** 1996 Jun; 84(6):903–11 (59 ref.)
The Q10 ratio for basal cerebral metabolic rate for oxygen in rats. Klementavicius R, et al. **J Neurosurg** 1996 Sep; 85(3):482–7
Intracranial compartment volumes in patients with enlarged ventricles assessed by magnetic resonance-based image processing. Matsumae M, et al. **J Neurosurg** 1996 Jun; 84(6):972–81
Age-related changes in intracranial compartment volumes in normal adults assessed by magnetic resonance imaging. Matsumae M, et al. **J Neurosurg** 1996 Jun;84(6):982–91
Cerebral metabolic recovery from deep hypothermic circulatory arrest after treatment with arginine and nitro-arginine methyl ester. Hiramatsu T, et al. **J Thorac Cardiovasc Surg** 1996 Sep;112(3):698–707
Images in clinical medicine. Syphilitic gummas in a patient with human immunodeficiency virus infection. Roeske LC, et al. **N Engl J Med** 1996 Oct 10;335(15):1123
Effects of unbalanced diets on cerebral glucose metabolism in the adult rat. al-Mudallal AS, et al. **Neurology** 1995 Dec; 45(12):2261–5
Cerebral metabolic topography in unilateral temporal lobe epilepsy. Rubin E, et al. **Neurology** 1995 Dec; 45(12):2212–23
Contralateral control [letter] York GK, et al. **Neurology** 1995 Dec;45(12):2297–8
Magnetic resonance imaging in clinical therapeutic trials of multiple sclerosis [editorial; comment] Jacobs L. **West J Med** 1996 Jun;164(6):531–2. Comment on: West J Med 1996 Jun;164(6):502–9.
Magnetic resonance imaging of multiple sclerosis lesions. Measuring outcome in treatment trials [see comments] Simon JH. **West J Med** 1996 Jun;164(6):502–9 (71 ref.). Comment in: West J Med 1996 Jun;164(6):531–2.

## BRAIN CHEMISTRY

Immunodetection and quantitation of imidazoline receptor proteins in platelets of patients with major depression and in brains of suicide victims. García-Sevilla JA, et al. **Arch Gen Psychiatry** 1996 Sep;53(9):803–10

## BRAIN CONCUSSION

Blood-brain barrier breach following cortical contusion in the rat. Baldwin SA, et al. **J Neurosurg** 1996 Sep; 85(3):476–81
Activation of the complement cascade and increase of clusterin in the brain following a cortical contusion in the adult rat. Bellander BM, et al. **J Neurosurg** 1996 Sep; 85(3):468–75

## BRAIN DISEASES

Case report: pseudotumoral brain lesion as the presenting feature of sarcoidosis. Grand S, et al. **Br J Radiol** 1996 Mar;69(819):272–5
Symptomatic cerebral microangiopathy preceding initial manifestation of ulcerative colitis. Dejaco C, et al. **Dig Dis Sci** 1996 Sep;41(9):1807–10
Demyelination of the brain is associated with methionine adenosyltransferase I/III deficiency. Chamberlin ME, et al. **J Clin Invest** 1996 Aug 15;98(4):1021–7
Pitfalls in the determination of intracranial spread of complicated suppurative sinusitis. Conlon BJ, et al. **J Laryngol Otol** 1996 Jul;110(7):673–5
Clinical problem solving. Learning from our errors. Brown J, et al. **N Engl J Med** 1996 Oct 3;335(14):1049–53
Plasticity of central motor and sensory pathways in a case of unilateral extensive cortical dysplasia: investigation of magnetic resonance imaging, transcranial magnetic stimulation, and short-latency somatosensory evoked potentials. Maegaki Y, et al. **Neurology** 1995 Dec; 45(12):2255–61
Forearm-rolling test [letter] Yamamoto T. **Neurology** 1995 Dec;45(12):2299

## BRAIN EDEMA

Cerebral oedema after MDMA ("ecstasy") and unrestricted water intake. Values for plasma osmolality may have been wrong [letter] Cook TM. **BMJ** 1996 Sep 14;313(7058):689; discussion 690
Cerebral oedema after MDMA ("ecstasy") and unrestricted water intake. Drug workers emphasise that water is not an antidote to drug [letter] Finch E, et al. **BMJ** 1996 Sep 14;313(7058):690
Cerebral oedema after MDMA ("ecstasy") and unrestricted water intake. Hyponatraemia must be treated with low water input [letter] Wilkins B. **BMJ** 1996 Sep 14; 313(7058):689–90; discussion 690

## BRAIN INJURIES

Localization of traumatic oculomotor nerve palsy to the midbrain exit site by magnetic resonance imaging. Balcer LJ, et al. **Am J Ophthalmol** 1996 Sep;122(3):437–9
Functional outcomes of older adults with traumatic brain injury: a prospective, multicenter analysis. Cifu DX, et al. **Arch Phys Med Rehabil** 1996 Sep;77(9):883–8
Incidence of chronic pain following traumatic brain injury. Lahz S, et al. **Arch Phys Med Rehabil** 1996 Sep; 77(9):889–91
Blunt brain injury activates the coagulation process. Hulka F, et al. **Arch Surg** 1996 Sep;131(9):923–7; discussion 927–8
Focal cerebral hyperemia [letter] Fumeya H, et al. **J Neurosurg** 1996 Jun;84(6):1079–80
Ventriculostomy infections: the effect of monitoring duration and catheter exchange in 584 patients. Holloway KL, et al. **J Neurosurg** 1996 Sep;85(3):419–24

## BRAIN NEOPLASMS

MDR1 P-glycoprotein is expressed by endothelial cells of newly formed capillaries in human gliomas but is not expressed in the neovasculature of other primary tumors. Tóth K, et al. **Am J Pathol** 1996 Sep;149(3):853–8
Case report: pseudotumoral brain lesion as the presenting feature of sarcoidosis. Grand S, et al. **Br J Radiol** 1996 Mar;69(819):272–5
Regional glucose metabolism and histopathology of gliomas. A study based on positron emission tomography-guided stereotactic biopsy. Goldman S, et al. **Cancer** 1996 Sep 1; 78(5):1098–106
Prognostic value of the proliferation-related antigen Ki-67 in oligodendrogliomas. Kros JM, et al. **Cancer** 1996 Sep 1;78(5):1107–13
The management of dysphagia in jugular foramen surgery. Fenton JE, et al. **J Laryngol Otol** 1996 Feb;110(2):144–7
Solitary fibrous tumour of the infratemporal fossa. Rayappa CS, et al. **J Laryngol Otol** 1996 Jun;110(6):594–7
Radiosurgery and fractionated radiation therapy: comparison of different techniques in an in vivo rat glioma model. Kondziolka D, et al. **J Neurosurg** 1996 Jun;84(6):1033–8
Epidemiological study of primary intracranial tumors: a regional survey in Kumamoto Prefecture in the southern part of Japan. Kuratsu J, et al. **J Neurosurg** 1996 Jun; 84(6):946–50
Trigeminal neuralgia and hemifacial spasm as false localizing signs in patients with a contralateral mass of the posterior cranial fossa. Report of three cases. Matsuura N, et al. **J Neurosurg** 1996 Jun;84(6):1067–71
Common alternative gene alterations in adult malignant astrocytomas, but not in childhood primitive neuroectodermal tumors: P 16ink4 homozygous deletions and CDK4 gene amplifications. Petronio J, et al. **J Neurosurg** 1996 Jun;84(6):1020–3
Blocking of glioma proliferation in vitro and in vivo and potentiating the effects of BCNU and cisplatin: UCN-01, a selective protein kinase C inhibitor. Pollack IF, et al. **J Neurosurg** 1996 Jun;84(6):1024–32
Primary glioblastoma multiforme of the oculomotor nerve. Case report. Reifenberger G, et al. **J Neurosurg** 1996 Jun; 84(6):1062–6
Recurrent anaplastic ganglioglioma: pathological characterization of tumor cells. Case report. Sasaki A, et al. **J Neurosurg** 1996 Jun;84(6):1055–9
Symptomatic intrasellar hemangioblastoma in a child treated with subtotal resection and adjuvant radiosurgery. Case report. Sawin PD, et al. **J Neurosurg** 1996 Jun; 84(6):1046–50
Early postoperative neuroimaging [letter] Silbergeld DL, et al. **J Neurosurg** 1996 Sep;85(3):523–4
Release of collagen type IV degrading activity from C6 astrocytoma cells and cell density. Tamaki M, et al. **J Neurosurg** 1996 Jun;84(6):1013–9
Clinical problem solving. Learning from our errors. Brown J, et al. **N Engl J Med** 1996 Oct 3;335(14):1049–53

## BRAIN STEM

Brain-stem inclusions in motor neuron disease-type dementia [letter] Cooper PN, et al. **Arch Neurol** 1996 Sep;53(9):836
Recurrent brainstem encephalitis associated with herpes simplex virus type 1 DNA in cerebrospinal fluid. Tyler KL, et al. **Neurology** 1995 Dec;45(12):2246–50

## BRAIN TISSUE TRANSPLANTATION

Cografting with polymer-encapsulated human nerve growth factor-secreting cells and chromaffin cell survival and behavioral recovery in hemiparkinsonian rats. Date I, et al. **J Neurosurg** 1996 Jun;84(6):1006–12

## BRANCHIAL REGION

Fourth branchial arch fistula. Johnson IJ, et al. **J Laryngol Otol** 1996 Apr;110(4):391–3

## BRANCHIOMA

Metastatic papillary thyroid carcinoma presenting as a typical branchial cyst. McDermott ID, et al. **J Laryngol Otol** 1996 May;110(5):490–2

## BREAST

Breast pseudoaneurysm after core biopsy [letter] Smith SM. **AJR Am J Roentgenol** 1996 Sep;167(3):817
Kappa statistics as indicators of quality assurance in histopathology and cytopathology. Cross SS. **J Clin Pathol** 1996 Jul;49(7):597–9
The internal mammary artery and vein as a recipient site for free-flap breast reconstruction: a report of 110 consecutive cases. Dupin CL, et al. **Plast Reconstr Surg** 1996 Sep;98(4):685–9; discussion 690–2

## BREAST DISEASES

Polyhedral microcalcifications on mammograms: prevalence and morphometric analysis. Frouge C, et al. **AJR Am J Roentgenol** 1996 Sep;167(3):621–4
Pseudoaneurysm of the breast. Wilkes AN, et al. **AJR Am J Roentgenol** 1996 Sep;167(3):625–6
Diagnosis of palpable breast lesions in younger women by the modified triple test is accurate and cost-effective. Vetto JT, et al. **Arch Surg** 1996 Sep;131(9):967–72; discussion 972–4
Conservative management of fibroadenoma of the breast. Alle KM, et al. **Br J Surg** 1996 Jul;83(7):992–3 (10 ref.)
Mammary duct ectasia—periductal mastitis complex [letter] Dixon JM. **Br J Surg** 1996 Jul;83(7):1017–9
Sclerosing lymphocytic lobulitis in the male breast. Lee AH, et al. **J Clin Pathol** 1996 Jul;49(7):609–11

## BREAST FEEDING

Psychotropic guidelines for breast-feeding mothers [letter] Hendrick V, et al. **Am J Psychiatry** 1996 Sep;153(9):1236–7
Antidepressant treatment during breast-feeding. Wisner KL, et al. **Am J Psychiatry** 1996 Sep;153(9):1132–7 (52 ref.)
Breast-feeding policies and practices in Canadian hospitals providing maternity care. Levitt CA, et al. **Can Med Assoc J** 1996 Jul 15;155(2):181–8
Potential cost savings for Medi-Cal, AFDC, food stamps, and WIC programs associated with increasing breast-feeding among low-income Hmong women in California. Tuttle CR, et al. **J Am Diet Assoc** 1996 Sep; 96(9):885–90
Influence of breast-feeding and oral poliovirus vaccine on the immunogenicity and efficacy of rotavirus vaccines. Rennels MB. **J Infect Dis** 1996 Sep;174 Suppl 1:S107–11 (35 ref.)
Breastfeeding practices among resident physicians. Miller NH, et al. **Pediatrics** 1996 Sep;98(3 Pt 1):434–7

## BREAST IMPLANTS

Evaluating the health risks of breast implants [letter] Barthel HR, et al. **N Engl J Med** 1996 Oct 10;335(15):1155; discussion 1156
Evaluating the health risks of breast implants [letter] Egilman DS, et al. **N Engl J Med** 1996 Oct 10;335(15):1154–5; discussion 1156
Evaluating the health risks of breast implants [letter] Goldberg EP. **N Engl J Med** 1996 Oct 10;335(15):1154; discussion 1156
Evaluating the health risks of breast implants [letter] Sunshine J. **N Engl J Med** 1996 Oct 10;335(15):1155; discussion 1156
Sequestered fluid and breast implant malposition. Brink RR. **Plast Reconstr Surg** 1996 Sep;98(4):679–84
The internal mammary artery and vein as a recipient site for free-flap breast reconstruction: a report of 110 consecutive cases. Dupin CL, et al. **Plast Reconstr Surg** 1996 Sep;98(4):685–9; discussion 690–2
Mechanical analysis of explanted silicone breast implants. Greenwald DP, et al. **Plast Reconstr Surg** 1996 Aug; 98(2):269–72; discussion 273–5
The hazards of using the inferior pedicle technique for reduction in a patient with a previous submammary augmentation [letter] Marks F. **Plast Reconstr Surg** 1996 Sep;98(4):751

## BREAST NEOPLASMS

Polyhedral microcalcifications on mammograms: prevalence and morphometric analysis. Frouge C, et al. **AJR Am J Roentgenol** 1996 Sep;167(3):621–4
Breast cancer surveillance: ambulatory care focus in residency may influence practice patterns. Borum ML. **Am J Med Sci** 1996 Sep;312(3):123–5
Scatter factor binds to thrombospondin and other extracellular matrix components. Lamszus K, et al. **Am J Pathol** 1996 Sep;149(3):805–19
Genetic heterogeneity of primary and metastatic breast carcinoma defined by fluorescence in situ hybridization. Simpson JF, et al. **Am J Pathol** 1996 Sep;149(3):751–8
Molecular analysis of premalignant and carcinoma in situ lesions of the human breast. Steeg PS, et al. **Am J Pathol** 1996 Sep;149(3):733–8 (49 ref.)
High-dose chemotherapy for breast cancer. Gradishar WJ, et al. **Ann Intern Med** 1996 Oct 1;125(7):599–604 (55 ref.)
Effect of tamoxifen on measurements of hemostasis in healthy women. Mannucci PM, et al. **Arch Intern Med** 1996 Sep 9;156(16):1806–10

Bilateral lagophthalmos. An unusual presentation of metastatic breast carcinoma. Po SM, et al. **Arch Ophthalmol** 1996 Sep;114(9):1139-41
Diagnosis of palpable breast lesions in younger women by the modified triple test is accurate and cost-effective. Vetto JT, et al. **Arch Surg** 1996 Sep;131(9):967-72; discussion 972-4
Specialist surgeons and survival in breast cancer. Treating a specified number of patients is no guarantee of quality [letter] Ball A. **BMJ** 1996 Aug 24;313(7055):494-5
Adjuvant treatment with tamoxifen. Care is necessary [letter] Bulbrook RD. **BMJ** 1996 Aug 24;313(7055):493-4
Adjuvant treatment with tamoxifen. Informed consent and follow up in aTTom trial are inadequate [letter] Cunningham H. **BMJ** 1996 Aug 24;313(7055):494
Testing for the breast cancer predisposition gene, BRCA1 [editorial] Eeles R. **BMJ** 1996 Sep 7;313(7057):572-3
Breast screening has failed older women [letter] Greengross S. **BMJ** 1996 Aug 31;313(7056):559
Routine follow up of breast cancer in primary care: randomised trial. Grunfeld E, et al. **BMJ** 1996 Sep 14; 313(7058):665-9
Specialist surgeons and survival in breast cancer. Observational studies are essential [letter] Haward RA, et al. **BMJ** 1996 Aug 24;313(7055):494; discussion 495
Use of hormone replacement therapy. May depend on whether the menopause is regarded as physiological or pathological [letter] Hinshaw K. **BMJ** 1996 Sep 14; 313(7058):686
Use of hormone replacement therapy. Evidence on risk of breast cancer associated with hormone replacement therapy is still inconclusive [letter] Mckinney K. **BMJ** 1996 Sep 14;313(7058):686
Use of hormone replacement therapy. Hormone replacement therapy may not always be right choice to prevent cardiovascular disease [letter] Panico S, et al. **BMJ** 1996 Sep 14;313(7058):687
Use of hormone replacement therapy. Authors gave distorted view through selective citation [letter] Ross D, et al. **BMJ** 1996 Sep 14;313(7058):686-7
Breast cancer: asking patients what they want [editorial] Williamson C. **BMJ** 1996 Aug 31;313(7056):506-7
Measurement of spin-lattice relaxation times with FLASH for dynamic MRI of the breast. Brookes JA, et al. **Br J Radiol** 1996 Mar;69(819):206-14
Field strength dependence of MRI contrast enhancement: phantom measurements and application to dynamic breast imaging. Hittmair K, et al. **Br J Radiol** 1996 Mar; 69(819):215-20
Factors affecting outcome of patients with impalpable breast cancer detected by breast screening. Dixon JM, et al. **Br J Surg** 1996 Jul;83(7):997-1001
Laparoscopic oöphorectomy: description and report of an initial series. O'Boyle CJ, et al. **Br J Surg** 1996 Jul;83(7):986
Breast conservation or mastectomy: treatment choice of women aged 70 years and older. Sandison AJ, et al. **Br J Surg** 1996 Jul;83(7):994-6
Lobular neoplasia. Long term risk of breast cancer and relation to other factors. Bodian CA, et al. **Cancer** 1996 Sep 1;78(5):1024-34
The impact of radiation on early breast carcinoma survival. A Bayesian analysis. Levitt SH, et al. **Cancer** 1996 Sep 1;78(5):1035-42
Developing a prognostic index for ductal carcinoma in situ of the breast. Are we there yet? [letter] Silverstein MJ, et al. **Cancer** 1996 Sep 1;78(5):1138-40
Estrogen replacement therapy after treatment for localized breast carcinoma. Patient responses and opinions. Vassilopoulou-Sellin R, et al. **Cancer** 1996 Sep 1; 78(5):1043-8
Expression of aromatase protein and messenger ribonucleic acid in tumor epithelial cells and evidence of functional significance of locally produced estrogen in human breast cancers. Lu Q, et al. **Endocrinology** 1996 Jul;137(7):3061-8
Enhancing the accuracy for predictors of axillary nodal metastasis in T1 carcinoma of the breast: role of selective biopsy with lymphatic mapping [editorial; comment] Bland KI. **J Am Coll Surg** 1996 Sep;183(3):262-4. Comment on: J Am Coll Surg 1996 Sep;183(3):185-9.
Incidence and predictors of axillary metastasis in T1 carcinoma of the breast [see comments] Giuliano AE, et al. **J Am Coll Surg** 1996 Sep;183(3):185-9. Comment in: J Am Coll Surg 1996 Sep;183(3):262-4.
Sensitive and reliable PCR and sequencing used to detect p53 point mutations in fine needle aspirates of the breast. Howes GP, et al. **J Clin Pathol** 1996 Jul;49(7):570-3
Iododeoxyuridine labelling of S-phase fraction in fine needle aspirates from breast carcinomas. Maas RA, et al. **J Clin Pathol** 1996 Jul;49(7):607-9
Upper-body strength and breast cancer: a comparison of the effects of age and disease. Satariano WA, et al. **J Gerontol A Biol Sci Med Sci** 1996 Sep;51(5):M215-9
Weight gain in women receiving adjuvant chemotherapy for breast cancer. Faber-Langendoen K. **JAMA** 1996 Sep 18; 276(11):855-6
Detection and treatment of ductal carcinoma in situ of the breast [letter] Hollingsworth AB, et al. **JAMA** 1996 Sep 18;276(11):869-70; discussion 870-71
Detection and treatment of ductal carcinoma in situ of the breast [letter] Jatoi I. **JAMA** 1996 Sep 18;276(11):870-1
Detection and treatment of ductal carcinoma in situ of the breast [letter] Kopans DB. **JAMA** 1996 Sep 18;276(11):869; discussion 870-71
Detection and treatment of ductal carcinoma in situ of the breast [letter] Vikram B. **JAMA** 1996 Sep 18;276(11):870-1
Evidence for diverse mutagens in breast cancer [letter] Blaszyk H, et al. **Lancet** 1996 Sep 7;348(9028):683-4
Randomised controlled trial of conservation therapy for breast cancer: 6-year analysis of the Scottish trial. Scottish Cancer Trials Breast Group. Forrest AP, et al. **Lancet** 1996 Sep 14;348(9029):708-13
Breast cancer and hormone exposure [letter] Grant EC, et al. **Lancet** 1996 Sep 7;348(9028):682; discussion 683
Breast cancer and hormone exposure [letter] Szarewski A, et al. **Lancet** 1996 Sep 7;348(9028):682-3
Jewish religion and risk of breast cancer [letter] Toniolo PG, et al. **Lancet** 1996 Sep 14;348(9029):760
The effect of legislative requirements on the use of breast-conserving surgery. Nattinger AB, et al. **N Engl J Med** 1996 Oct 3;335(14):1035-40
Breast cancer screening and evaluation. Institute for Clinical Systems Integration. **Postgrad Med** 1996 Sep;100(3):180-8
Perception of breast cancer risk among women in breast center and primary care settings: correlation with age and family history of breast cancer. Smith BL, et al. **Surgery** 1996 Aug;120(2):297-303
Inhibition of breast cancer progression by an antibody to a thrombospondin-1 receptor. Wang TN, et al. **Surgery** 1996 Aug;120(2):449-54

## BREAST NEOPLASMS, MALE

The role of androgen receptor gene mutations in male breast carcinoma. Hiort O, et al. **J Clin Endocrinol Metab** 1996 Sep;81(9):3404-7

## BREATH TESTS

The hypotensive effect of L-arginine is associated with increased expired nitric oxide in humans. Mehta S, et al. **Chest** 1996 Jun;109(6):1550-5

## 8-BROMO CYCLIC ADENOSINE MONOPHOSPHATE

CYCLIC adenosine 3',5'-monophosphate potentiates Ca2+ signaling and insulin secretion by phospholipase C-linked hormones in HIT cells. Schöfl C, et al. **Endocrinology** 1996 Jul;137(7):3026-32

## BROMOCRIPTINE

Bromocriptine treatment of nonfluent aphasia. Gupta SR, et al. **Neurology** 1995 Dec;45(12):2170-3
A randomized, double-blind, placebo-controlled study of bromocriptine in nonfluent aphasia. Sabe L, et al. **Neurology** 1995 Dec;45(12):2272-4

## BRONCHI

Airway muscle stereology: implications for increased shortening in asthma. Thomson RJ, et al. **Am J Respir Crit Care Med** 1996 Sep;154(3 Pt 1):749-57
Bronchoplasty in the management of low-grade airway neoplasms and benign bronchial stenoses. Bueno R, et al. **Ann Thorac Surg** 1996 Sep;62(3):824-8; discussion 828-9
Erosion of the right mainstem bronchus by an esophageal stent. Hendra KP, et al. **Chest** 1996 Sep;110(3):857-8
Update on new coronary risk factors [editorial; comment] Lavie CJ, et al. **Chest** 1996 Sep;110(3):583-4. Comment on: Chest 1996 Sep;110(3):680-4.
Clara cell protein correlation with hyperlipidemia [see comments] Nomori H, et al. **Chest** 1996 Sep;110(3):680-4 . Comment in: Chest 1996 Sep;110(3):583-4.

## BRONCHIAL DISEASES

Thin-section CT findings of the lungs: experimentally induced bronchial and pulmonary artery obstruction in pigs. Im JG, et al. **AJR Am J Roentgenol** 1996 Sep; 167(3):631-6
Bronchoplasty in the management of low-grade airway neoplasms and benign bronchial stenoses. Bueno R, et al. **Ann Thorac Surg** 1996 Sep;62(3):824-8; discussion 828-9
Spiral CT with multiplanar and three-dimensional reconstructions accurately predicts tracheobronchial pathology. LoCicero J 3rd, et al. **Ann Thorac Surg** 1996 Sep;62(3):811-7
Expandable metallic stents for tracheobronchial stenoses in esophageal cancer. Takamori S, et al. **Ann Thorac Surg** 1996 Sep;62(3):844-7
Fiberoptic bronchoscopic cryotherapy in the management of tracheobronchial obstruction. Mathur PN, et al. **Chest** 1996 Sep;110(3):718-23

## BRONCHIAL HYPERREACTIVITY

The effect of lifestyle on wheeze, atopy, and bronchial hyperreactivity in Asian and white children. Carey OJ, et al. **Am J Respir Crit Care Med** 1996 Aug;154(2 Pt 1):537-40
Outcome of specific bronchial responsiveness to occupational agents after removal from exposure. Lemière C, et al. **Am J Respir Crit Care Med** 1996 Aug;154(2 Pt 1):329-33
Effect of nedocromil sodium on allergen-induced airway responses and changes in the quantity of airway smooth muscle in rats. Du T, et al. **J Allergy Clin Immunol** 1996 Aug;98(2):400-7
Once daily intranasal fluticasone propionate (200 micrograms) reduces nasal symptoms and inflammation but also attenuates the increase in bronchial responsiveness during the pollen season in allergic rhinitis. Foresi A, et al. **J Allergy Clin Immunol** 1996 Aug;98(2):274-82

## BRONCHIAL NEOPLASMS

Endobronchial tumor embolism: a preventable cause of death. Pathi V, et al. **J Thorac Cardiovasc Surg** 1996 Sep; 112(3):844-5

## BRONCHIAL PROVOCATION TESTS

Comparison of respiratory inductance plethysmography with thoracoabdominal compression in bronchial challenges in infants and young children. Springer C, et al. **Am J Respir Crit Care Med** 1996 Sep;154(3 Pt 1):665-9
Eucapnic voluntary hyperventilation as a bronchoprovocation technique: development of a standarized dosing schedule in asthmatics. Argyros GJ, et al. **Chest** 1996 Jun;109(6):1520-4
Closed-circuit apparatus for specific inhalation challenges with an occupational agent, formaldehyde, in vapor form. Lemière C, et al. **Chest** 1996 Jun;109(6):1631-5

## BRONCHIECTASIS

Short-term recombinant human DNase in bronchiectasis. Effect on clinical state and in vitro sputum transportability. Wills PJ, et al. **Am J Respir Crit Care Med** 1996 Aug;154(2 Pt 1):413-7
Mortality following adenotonsillectomy in a patient with Williams-Campbell syndrome. Kirse DJ, et al. **Arch Otolaryngol Head Neck Surg** 1996 Sep;122(9):1007-10
Is resection of bronchiectasis beneficial in patients with primary ciliary dyskinesia? Smit HJ, et al. **Chest** 1996 Jun; 109(6):1541-4

## BRONCHIOLITIS

Diffuse panbronchiolitis in the United States. Fitzgerald JE, et al. **Am J Respir Crit Care Med** 1996 Aug;154(2 Pt 1):497-503
Corticosteroids for bronchiolitis [letter] Van Bever H. **Lancet** 1996 Sep 14;348(9029):753-4

## BRONCHIOLITIS OBLITERANS

Primary pulmonary hypertension as a risk factor for the development of obliterative bronchiolitis in lung allograft recipients. Kshettry VR, et al. **Chest** 1996 Sep;110(3):704-9

## BRONCHIOLITIS OBLITERANS ORGANIZING PNEUMONIA

Constrictive bronchiolitis obliterans in Sauropus androgynus poisoning [letter] Roggli VL, et al. **J Toxicol Clin Toxicol** 1996;34(5):525-8

## BRONCHIOLITIS, VIRAL

Seasonal variation in sudden infant death syndrome and bronchiolitis--a common mechanism? Gupta R, et al. **Am J Respir Crit Care Med** 1996 Aug;154(2 Pt 1):431-5
Pulmonary function during the first year of life following acute viral bronchiolitis. Merth IT, et al. **Am J Respir Crit Care Med** 1996 Sep;154(3 Pt 1):689-94

## BRONCHITIS

Exposure to biomass smoke and chronic airway disease in Mexican women. A case-control study. Pérez-Padilla R, et al. **Am J Respir Crit Care Med** 1996 Sep;154(3 Pt 1):701-6
Indices of airway inflammation in induced sputum: reproducibility and validity of cell and fluid-phase measurements. Pizzichini E, et al. **Am J Respir Crit Care Med** 1996 Aug;154(2 Pt 1):308-17
Symptoms of chronic bronchitis and the risk of coronary disease. Jousilahti P, et al. **Lancet** 1996 Aug 31; 348(9027):567-72

## BRONCHOALVEOLAR LAVAGE

Bronchoalveolar lavage for evaluation and management of scleroderma disease of the lung. Behr J, et al. **Am J Respir Crit Care Med** 1996 Aug;154(2 Pt 1):400-6
Noninvasive positive-pressure ventilation via face mask during bronchoscopy with BAL in high-risk hypoxemic patients. Antonelli M, et al. **Chest** 1996 Sep;110(3):724-8

## BRONCHOALVEOLAR LAVAGE FLUID

Bronchoalveolar lavage fluid composition in alveolar proteinosis. Early changes after therapeutic lavage. Alberti A, et al. **Am J Respir Crit Care Med** 1996 Sep;154(3 Pt 1):817-20
Elastin-derived peptides and neutrophil elastase in

bronchoalveolar lavage fluid. Betsuyaku T, et al. **Am J Respir Crit Care Med** 1996 Sep;154(3 Pt 1):720–4
Prognostic value of Ia+ T lymphocytes in bronchoalveolar lavage fluid in pulmonary sarcoidosis. Suzuki K, et al. **Am J Respir Crit Care Med** 1996 Sep;154(3 Pt 1):707–12
Prospective evaluation of a semiquantitative dip slide method compared with quantitative bacterial cultures of BAL fluid. Speich R, et al. **Chest** 1996 Jun;109(6):1423–9
BAL in children: a controlled study of differential cytology and cytokine expression profiles by alveolar cells in pediatric sarcoidosis. Tessier V, et al. **Chest** 1996 Jun; 109(6):1430–8
Synthesis of tumor necrosis factor-alpha mRNA in bronchoalveolar lavage cells from human immunodeficiency virus-infected persons with Pneumocystis carinii pneumonia. Rayment N, et al. **J Infect Dis** 1996 Sep;174(3):654–9

## BRONCHOCONSTRICTION

Inhaled tryptase causes bronchoconstriction in sheep via histamine release. Molinari JF, et al. **Am J Respir Crit Care Med** 1996 Sep;154(3 Pt 1):649–53
Inhaled misoprostol blocks guinea pig antigen-induced bronchoconstriction and airway inflammation. Smith WG, et al. **Am J Respir Crit Care Med** 1996 Aug;154(2 Pt 1):295–9
Metaproterenol responsiveness after methacholine- and histamine-induced bronchoconstriction. Elsasser S, et al. **Chest** 1996 Sep;110(3):617–23
Ventilatory response to continuous incremental changes in respiratory resistance in patients with mild asthma. Fujimori K, et al. **Chest** 1996 Jun;109(6):1525–31
Bronchoconstriction due to cold weather in COPD. The roles of direct airway effects and cutaneous reflex mechanisms. Koskela HO, et al. **Chest** 1996 Sep; 110(3):632–6

## BRONCHODILATOR AGENTS

Dose-response to bronchodilator delivered by metered-dose inhaler in ventilator-supported patients. Dhand R, et al. **Am J Respir Crit Care Med** 1996 Aug;154(2 Pt 1):388–93
Aerosol delivery from a metered-dose inhaler during mechanical ventilation. An in vitro model. Fink JB, et al. **Am J Respir Crit Care Med** 1996 Aug;154(2 Pt 1):382–7
A placebo-controlled, crossover comparison of salmeterol and salbutamol in patients with asthma. Leblanc P, et al. **Am J Respir Crit Care Med** 1996 Aug;154(2 Pt 1):324–8
Bronchodilator delivery in the operating theatre [letter] Wakeling H. **Anaesthesia** 1996 Aug;51(8):794
A comparison of ipratropium and albuterol vs albuterol alone for the treatment of acute asthma. Karpel JP, et al. **Chest** 1996 Sep;110(3):611–6
Sleep quality and nocturnal respiratory function with once-daily theophylline (Uniphyl) and inhaled salbutamol in patients with COPD. Man GC, et al. **Chest** 1996 Sep; 110(3):648–53
The effect of inhaled albuterol in moderate to severe asthma. Apter AJ, et al. **J Allergy Clin Immunol** 1996 Aug; 98(2):295–301

## BRONCHOGENIC CYST

Nonresolving spontaneous pneumothorax in a 38-year-old woman. Gill HS, et al. **Chest** 1996 Sep;110(3):835–7

## BRONCHOPULMONARY DYSPLASIA

Dexamethasone and bronchopulmonary dysplasia [letter] Frank L, et al. **Pediatrics** 1996 Sep;98(3 Pt 1):514–5

## BRONCHOSCOPY

Noninvasive positive-pressure ventilation via face mask during bronchoscopy with BAL in high-risk hypoxemic patients. Antonelli M, et al. **Chest** 1996 Sep;110(3):724–8
Analysis of the safety of bronchoscopy after recent acute myocardial infarction. Dweik RA, et al. **Chest** 1996 Sep; 110(3):825–8
Is it really safe to perform bronchoscopy after a recent acute myocardial infarct? [editorial] Kvale PA. **Chest** 1996 Sep; 110(3):591–2

## BRUCELLA MELITENSIS

Brucella melitensis can be transmitted sexually [letter] Wyatt HV. **Lancet** 1996 Aug 31;348(9027):615

## BRUCELLOSIS

Brucella melitensis can be transmitted sexually [letter] Wyatt HV. **Lancet** 1996 Aug 31;348(9027):615

## BULBOURETHRAL GLANDS

Cowper's syringocele: an analysis of 15 consecutive cases. Campobasso P, et al. **Arch Dis Child** 1996 Jul;75(1):71–3

## BULIMIA

Lipoplasty in the bulimic patient. Willard SG, et al. **Plast Reconstr Surg** 1996 Aug;98(2):276–8

## BUNDLE-BRANCH BLOCK

Characteristics of patients with right bundle branch block and ST-segment elevation in right precordial leads. Idiopathic Ventricular Fibrillation Investigators. Atarashi H, et al. **Am J Cardiol** 1996 Sep 1;78(5):581–3
Familial cardiomyopathy associated with right bundle branch block, ST segment elevation and sudden death [letter] Fontaine G. **J Am Coll Cardiol** 1996 Aug;28(2):540–1
Detection of left anterior descending coronary artery stenosis in patients with left bundle branch block: exercise, adenosine or dobutamine imaging? Vaduganathan P, et al. **J Am Coll Cardiol** 1996 Sep;28(3):543–50

## BUPIVACAINE

Plasma concentrations of bupivacaine following single needle lumbar sympathectomy using two volumes of 0.25% bupivacaine plain solution. Dick AM, et al. **Anaesthesia** 1996 Aug;51(8):750–1
Gastric intramucosal pH [letter] Male DA, et al. **Anaesthesia** 1996 Jul;51(7):711
Effect of bupivacaine-induced spinal block on the hypnotic requirement of propofol. Tverskoy M, et al. **Anaesthesia** 1996 Jul;51(7):652–3
Spinal anesthesia with bupivacaine and fentanyl in geriatric patients. Fernandez-Galinski D, et al. **Anesth Analg** 1996 Sep;83(3):537–41
Sevoflurane is equivalent to isoflurane for attenuating bupivacaine-induced arrhythmias and seizures in rats. Fukuda H, et al. **Anesth Analg** 1996 Sep;83(3):570–3
The dermatomal spread of epidural bupivacaine with and without prior intrathecal sufentanil. Leighton BL, et al. **Anesth Analg** 1996 Sep;83(3):526–9
Laser-Doppler blood flowmetry measurement of nasal mucosa blood flow after injection of the greater palatine canal. Gurr P, et al. **J Laryngol Otol** 1996 Feb;110(2):124–8

## BUPRENORPHINE

Mode and site of analgesic action of epidural buprenorphine in humans. Inagaki Y, et al. **Anesth Analg** 1996 Sep; 83(3):530–6

## BURKITT'S LYMPHOMA

Shiga-like toxin purges human lymphoma from bone marrow of severe combined immunodeficient mice. LaCasse EC, et al. **Blood** 1996 Sep 1;88(5):1561–7

## BURNS

Injury control in practice. Home radiator burns in inner-city children. Quinlan KP. **Arch Pediatr Adolesc Med** 1996 Sep; 150(9):954–7
Direct current reduces plasma protein extravasation after partial-thickness burn injury in rats. Matylevich NP, et al. **J Trauma** 1996 Sep;41(3):424–9
Controlled clinical study of skin donor sites and deep partial-thickness burns treated with cultured epidermal allografts. Rivas-Torres MT, et al. **Plast Reconstr Surg** 1996 Aug;98(2):279–87
The complexities of managing severe burns with associated trauma. Dougherty W, et al. **Surg Clin North Am** 1996 Aug;76(4):923–58 (97 ref.)
Injury induces rapid changes in hepatocyte nuclear factor-1: DNA binding. Burke PA, et al. **Surgery** 1996 Aug; 120(2):374–80; discussion 380–1
Interleukin-12 treatment restores normal resistance to bacterial challenge after burn injury. O'Suilleabhain C, et al. **Surgery** 1996 Aug;120(2):290–6

## BUSPIRONE

Treatment of cerebellar ataxia with buspirone: a double-blind study [letter] Trouillas P, et al. **Lancet** 1996 Sep 14; 348(9029):759

## BUTYRIC ACIDS

Butyrate inhibits seeding and growth of colorectal metastases to the liver in mice. Velázquez OC, et al. **Surgery** 1996 Aug;120(2):440–7; discussion 447–8

## C-REACTIVE PROTEIN

Relation of C reactive protein to cardiovascular risk factors. H pylori and C pneumoniae infections may account for most acute coronary syndromes [letter] Aceti A, et al. **BMJ** 1996 Aug 17;313(7054):428–9
Relation of C reactive protein to cardiovascular risk factors. Assays would have to be developed to measure C reactive protein [letter] Sewell WA, et al. **BMJ** 1996 Aug 17; 313(7054):428

## CA-15-3 ANTIGEN

Significance of MUC1 and MUC2 mucin expression in colorectal cancer. Ajioka Y, et al. **J Clin Pathol** 1996 Jul; 49(7):560–4

## CA-19-9 ANTIGEN

Tumor markers and transvaginal ultrasonography in the diagnosis of endometrioma. Guerriero S, et al. **Obstet Gynecol** 1996 Sep;88(3):403–7

## CA-125 ANTIGEN

Transforming growth factor-alpha promotes tumor markers secretion from human ovarian cancers in vitro. Kurachi H, et al. **Cancer** 1996 Sep 1;78(5):1049–54

## CADAVER

Canine double-lung transplantation with cadaveric donors. Roberts CS, et al. **J Thorac Cardiovasc Surg** 1996 Sep; 112(3):577–83

## CADHERINS

Inhibition of cultured cell growth by vascular endothelial cadherin (cadherin-5/VE-cadherin). Caveda L, et al. **J Clin Invest** 1996 Aug 15;98(4):886–93

## CALCINOSIS

Polyhedral microcalcifications on mammograms: prevalence and morphometric analysis. Frouge C, et al. **AJR Am J Roentgenol** 1996 Sep;167(3):621–4
Calcifications in axillary lymph nodes caused by fat necrosis. Hooley R, et al. **AJR Am J Roentgenol** 1996 Sep; 167(3):627–8
Tumoral calcinosis [letter] Smeets HG, et al. **AJR Am J Roentgenol** 1996 Sep;167(3):818–9
Intravascular ultrasound identification of calcified intraluminal lesions misdiagnosed as thrombi by coronary angiography. Duissaillant GR, et al. **Am Heart J** 1996 Sep; 132(3):687–9
Detection of coronary calcification with electron-beam computed tomography: evaluation of interexamination reproducibility and comparison of three image-acquisition protocols. Wang S, et al. **Am Heart J** 1996 Sep;132(3):550–8
Coronary artery calcium detected by digital fluoroscopy and risk factors in healthy subjects. Alexopoulos D, et al. **Am J Cardiol** 1996 Aug 15;78(4):474–6
Case report: coexistence of acute calcific periarthritis and infection. Razzaq A, et al. **Am J Med Sci** 1996 Sep; 312(3):140–1
Impact of glutaraldehyde on calcification of pericardial bioprosthetic heart valve material. Grabenwöger M, et al. **Ann Thorac Surg** 1996 Sep;62(3):772–7
Calcifying fibrous pseudotumor of the chest wall. Reed MK, et al. **Ann Thorac Surg** 1996 Sep;62(3):873–4
Calcific constructive pericarditis: a rare complication of CREST syndrome. Panchal P, et al. **Arthritis Rheum** 1996 Feb;39(2):347–50
Magnetic resonance images lipid, fibrous, calcified, hemorrhagic, and thrombotic components of human atherosclerosis in vivo. Toussaint JF, et al. **Circulation** 1996 Sep 1;94(5):932–8
Coronary artery calcification: pathophysiology, epidemiology, imaging methods, and clinical implications. A statement for health professionals from the American Heart Association. Writing Group. Wexler L, et al. **Circulation** 1996 Sep 1;94(5):1175–92
Prognostic value of coronary calcification—II [letter] Friedrich GJ, et al. **J Am Coll Cardiol** 1996 Jul;28(1):284; discussion 284–5
Prognostic value of coronary calcification—I [letter] Guerci AD. **J Am Coll Cardiol** 1996 Jul;28(1):283–4; discussion 284–5
Polypoid scrotal calcinosis: an uncommon variant of scrotal calcinosis. Polk P, et al. **South Med J** 1996 Sep;89(9):896–7

## CALCIPHYLAXIS

The uremic gangrene syndrome: improved healing in spontaneously forming wounds following subtotal parathyroidectomy. Kane WJ, et al. **Plast Reconstr Surg** 1996 Sep;98(4):671–8

## CALCITONIN

Etidronate and calcitonin for cancer bone pain [letter] Schnur W. **Am Fam Physician** 1996 Sep 15;54(4):1212

## CALCITONIN GENE-RELATED PEPTIDE

Sensory peptides as neuromodulators of wound healing in aged rats. Khalil Z, et al. **J Gerontol A Biol Sci Med Sci** 1996 Sep;51(5):B354–61

## CALCITRIOL

Transcriptional regulation and renal localization of 1,25-dihydroxyvitamin D3-24-hydroxylase gene expression: effects of the Hyp mutation and 1,25-dihydroxyvitamin D3. Roy S, et al. **Endocrinology** 1996 Jul;137(7):2938–46

## CALCIUM

Coronary artery calcium detected by digital fluoroscopy and risk factors in healthy subjects. Alexopoulos D, et al. **Am J Cardiol** 1996 Aug 15;78(4):474–6

The First Annual Bayard D. Catherwood Memorial Lecture. Ca2+-receptor-mediated regulation of parathyroid and renal function. Brown EM, et al. **Am J Med Sci** 1996 Sep; 312(3):99–109 (69 ref.)

Increased blood lead and decreased calcium levels during pregnancy: a prospective study of Swedish women living near a smelter. Lagerkvist BJ, et al. **Am J Public Health** 1996 Sep;86(9):1247–52

The effects of halothane on arginine-vasopressin-induced Ca2+ mobilization from the intracellular stores and the receptor-mediated Ca2+ entry from the extracellular space in single cultured smooth muscle cells of rat aorta. Fujihara H, et al. **Anesth Analg** 1996 Sep;83(3):584–90

The scientific basis for hypocalcemic cardioplegia and reperfusion in cardiac surgery. Chen RH. **Ann Thorac Surg** 1996 Sep;62(3):910–4 (57 ref.)

Low-threshold calcium spike bursts in the human thalamus. Common physiopathology for sensory, motor and limbic positive symptoms. Jeanmonod D, et al. **Brain** 1996 Apr; 119 ( Pt 2):363–75

Evidence for functional relevance of an enhanced expression of the Na(+)-Ca2+ exchanger in failing human myocardium. Flesch M, et al. **Circulation** 1996 Sep 1; 94(5):992–1002

Dantrolene, an inhibitor of intracellular calcium release, fails to increase survival in a rat model of intra-abdominal sepsis. Cameron EM, et al. **Crit Care Med** 1996 Sep;24(9):1537–42

Identification of calcium-dependent phospholipase A2 isoforms in human and rat pancreatic islets and insulin secreting beta-cell lines. Chen M, et al. **Endocrinology** 1996 Jul;137(7):2901–9

CYCLIC adenosine 3',5'-monophosphate potentiates Ca2+ signaling and insulin secretion by phospholipase C-linked hormones in HIT cells. Schöfl C, et al. **Endocrinology** 1996 Jul;137(7):3026–32

Effects of 12 months of growth hormone (GH) treatment on calciotropic hormones, calcium homeostasis, and bone metabolism in adults with acquired GH deficiency: a double blind, randomized, placebo-controlled study. Hansen TB, et al. **J Clin Endocrinol Metab** 1996 Sep;81(9):3352–9

The role of aging on the control of contractile force by Na(+)-Ca2+ exchange in rat papillary muscle. Abete P, et al. **J Gerontol A Biol Sci Med Sci** 1996 Sep;51(5):M251–9

Potassium channel openers prevent potassium-induced calcium loading of cardiac cells: possible implications in cardioplegia. López JR, et al. **J Thorac Cardiovasc Surg** 1996 Sep;112(3):820–31

A familial syndrome of hypocalcemia with hypercalciuria due to mutations in the calcium-sensing receptor [see comments] Pearce SH, et al. **N Engl J Med** 1996 Oct 10; 335(15):1115–22. Comment in: N Engl J Med 1996 Oct 10;335(15):1144–5.

Calcium-dependent second-messenger regulation of low-density lipoprotein oxidation by human aortic smooth muscle cells. Wells KE, et al. **Surgery** 1996 Aug; 120(2):337–44

## CALCIUM CARBONATE

Effects of famotidine vs antacid on gastric acidity: onset of action and symptom relief [letter] Decktor DL, et al. **JAMA** 1996 Sep 18;276(11):873–4

## CALCIUM CHANNEL BLOCKERS

Comparative study of the efficacy of metoprolol and verapamil in patients with syncope and positive head-up tilt test response. Jhamb DK, et al. **Am Heart J** 1996 Sep; 132(3):608–11

Effects of diltiazem on left ventricular systolic and diastolic function in hypertrophic cardiomyopathy. Betocchi S, et al. **Am J Cardiol** 1996 Aug 15;78(4):451–7

Calcium antagonists in coronary disease and hypertension [letter] Palmer CR, et al. **Circulation** 1996 Sep 1; 94(5):1142–3

Calcium channel blockers modify jejunal uptake of D-galactose in rabbits. Hyson DA, et al. **Dig Dis Sci** 1996 Sep;41(9):1871–5

Calcium antagonists and mortality in patients with coronary artery disease: a cohort study of 11,575 patients [see comments] Braun s, et al. **J Am Coll Cardiol** 1996 Jul; 28(1):7–11. Comment in: J Am Coll Cardiol 1996 Jul;28(1):12–3.

Whatever happened to the calcium antagonist controversy? [editorial; comment] Messerli FH. **J Am Coll Cardiol** 1996 Jul;28(1):12–3. Comment on: J Am Coll Cardiol 1996 Jul;28(1):7–11.

Prognostic significance of transient ischemic episodes: response to treatment shows improved prognosis. Results of the Total Ischemic Burden Bisoprolol Study (TIBBs) follow-up. Von Arnim T. **J Am Coll Cardiol** 1996 Jul; 28(1):20–4

Calcium channel blockers. Lessons learned from MIDAS and other clinical trials [editorial; comment] Chobanian AV. **JAMA** 1996 Sep 11;276(10):829–30. Comment on: JAMA 1996 Sep 11;276(10):785–91.

Effect of amlodipine on morbidity and mortality in severe chronic heart failure. Prospective Randomized Amlodipine Survival Evaluation Study Group. Packer M, et al. **N Engl J Med** 1996 Oct 10;335(15):1107–14

## CALCIUM CHANNELS

Calcium channel diversity in the cardiovascular system. Katz AM. **J Am Coll Cardiol** 1996 Aug;28(2):522–9 (65 ref.)

## CALCIUM CHLORIDE

Cardiac preconditioning with calcium: clinically accessible myocardial protection. Meldrum DR, et al. **J Thorac Cardiovasc Surg** 1996 Sep;112(3):778–86

Effect of calcium chloride and 4-aminopyridine therapy on desipramine toxicity in rats. Wananukul W, et al. **J Toxicol Clin Toxicol** 1996;34(5):499–506

## CALCIUM COMPOUNDS

Sevoflurane degradation by soda lime in a circle breathing system. Munday IT, et al. **Anaesthesia** 1996 Jul;51(7):622–6

Oral fibrosis among teenagers chewing tobacco, areca nut, and Pan masala [letter] Babu S, et al. **Lancet** 1996 Sep 7; 348(9028):692

## CALCIUM, DIETARY

Maternal high calcium diet fails to reverse rickets in the osteosclerotic mouse. Lester DR Jr, et al. **Clin Orthop** 1996 Sep;(330):271–80

## CALCULI

Surgical treatment of hepatolithiasis: long-term results. Jan YY, et al. **Surgery** 1996 Sep;120(3):509–14

## CALIFORNIA GROUP VIRUSES

Ecology of Jamestown Canyon virus (Bunyaviridae: California serogroup) in coastal California. Fulhorst CF, et al. **Am J Trop Med Hyg** 1996 Aug;55(2):185–9

## CALMODULIN

Role of calmodulin in HIV-potentiated Fas-mediated apoptosis. Pan Z, et al. **Am J Pathol** 1996 Sep;149(3):903–10

## CALMODULIN-DEPENDENT PROTEIN KINASES

Defective activation of mitogen-activated protein kinase after allogeneic bone marrow transplantation. Pignata C, et al. **Blood** 1996 Sep 15;88(6):2334–41

1-O-octadecyl-2-O-methyl-glycerophosphocholine inhibits the transduction of growth signals via the MAPK cascade in cultured MCF-7 cells. Zhou X, et al. **J Clin Invest** 1996 Aug 15;98(4):937–44

## CAMPYLOBACTER INFECTIONS

Serological cross reaction between legionella and campylobacter in the rapid microagglutination test. Boswell TC. **J Clin Pathol** 1996 Jul;49(7):584–6

## CANAVAN DISEASE

Gene trial in New Zealand [letter] During MJ. **Lancet** 1996 Aug 31;348(9027):618

## CANDIDA

Candida 'the cancer of silastic'. Ell SR. **J Laryngol Otol** 1996 Mar;110(3):240–2

## CANDIDIASIS

Case report: Candida zeylanoides infective endocarditis complicating infection with the human immunodeficiency virus. Whitby S, et al. **Am J Med Sci** 1996 Sep;312(3):138–9

Torulopsis pneumonia. A case report and review of the literature. Srivastava S, et al. **Chest** 1996 Sep;110(3):858–61

Randomized trial of fluconazole versus nystatin for the prophylaxis of Candida infection following liver transplantation. Lumbreras C, et al. **J Infect Dis** 1996 Sep; 174(3):583–8

B cell knockout mice are resistant to mucosal and systemic candidiasis of endogenous origin but susceptible to experimental systemic candidiasis. Wagner RD, et al. **J Infect Dis** 1996 Sep;174(3):589–97

Acute labyrinthitis associated with systemic Candida albicans infection in ageing mice. Ashman RB, et al. **J Laryngol Otol** 1996 Jan;110(1):13–8

## CANDIDIASIS, VULVOVAGINAL

Oral fluconazole for vaginal candidiasis. Desai PC, et al. **Am Fam Physician** 1996 Sep 15;54(4):1337–40, 1345–6 (11 ref.)

## CANNABIS

Government agents raid the Cannabis Buyers' Club [news] Macready N. **BMJ** 1996 Aug 24;313(7055):444

Doctors call for law change on cannabis [news] Mudur G. **BMJ** 1996 Aug 17;313(7054):384

## CANTHARIDIN

Ingestion of a blister beetle (Mecoidae family). Mallari RQ, et al. **Pediatrics** 1996 Sep;98(3 Pt 1):458–9 (11 ref.)

## CAPILLARY PERMEABILITY

Dissociation of bradykinin-induced plasma exudation and reactivity in the peripheral airways. Berman AR, et al. **Am J Respir Crit Care Med** 1996 Aug;154(2 Pt 1):418–23

The 67gallium pulmonary leak index in assessing the severity and course of the adult respiratory distress syndrome. Groeneveld AB, et al. **Crit Care Med** 1996 Sep; 24(9):1467–72

Inflammatory reaction and capillary leak syndrome related to cardiopulmonary bypass in neonates undergoing cardiac operations. Seghaye MC, et al. **J Thorac Cardiovasc Surg** 1996 Sep;112(3):687–97

## CAPITATION FEE

Capitation for emergency physicians [letter] Fisher BA. **Ann Emerg Med** 1996 Sep;28(3):374–5

Capitation for dermatologists. Pariser DM. **Arch Dermatol** 1996 Sep;132(9):1113–6

The American Academy of Dermatology's response to managed care and capitation. Russell PS, et al. **Arch Dermatol** 1996 Sep;132(9):1125–7

Pros and cons of capitation [letter] Aldis JS. **Can Med Assoc J** 1996 Jul 15;155(2):160

Pros and cons of capitation [letter] Bowering D. **Can Med Assoc J** 1996 Jul 15;155(2):159

Pros and cons of capitation [letter] Cary P. **Can Med Assoc J** 1996 Jul 15;155(2):160–1

Pros and cons of capitation [letter] Gerred K. **Can Med Assoc J** 1996 Jul 15;155(2):159–60

Capitation or decapitation: keeping your head in changing times. Bodenheimer TS, et al. **JAMA** 1996 Oct 2; 276(13):1025–31

The effect of capitated and fee-for-service remuneration on physician decision making in gynecology [letter] Redwine DB. **Obstet Gynecol** 1996 Sep;88(3):482

## CAPSICUM

Lead intoxication epidemic caused by ingestion of contaminated ground paprika. Kákosy T, et al. **J Toxicol Clin Toxicol** 1996;34(5):507–11

## CAPSID

Virus-like particles as a rotavirus subunit vaccine. Conner ME, et al. **J Infect Dis** 1996 Sep;174 Suppl 1:S88–92

## CAPTOPRIL

Comparative effects of indapamide and captopril on blood pressure and albumin excretion rate in diabetic microalbuminuria. Donnelly R, et al. **Am J Cardiol** 1996 Feb 22;77(6):26B–30B (33 ref.)

Effect of deletion polymorphism of angiotensin converting enzyme gene on progression of diabetic nephropathy during inhibition of angiotensin converting enzyme: observational follow up study. Parving HH, et al. **BMJ** 1996 Sep 7;313(7057):591–4

Long-term captopril treatment improves diastolic filling more than systolic performance in rats with large myocardial infarction. Litwin SE, et al. **J Am Coll Cardiol** 1996 Sep;28(3):773–81

Which patient benefits from early angiotensin-converting enzyme inhibition after myocardial infarction? Results of one-year serial echocardiographic follow-up from the Captopril and Thrombolysis Study (CATS). van Gilst WH, et al. **J Am Coll Cardiol** 1996 Jul;28(1):114–21

## CARBAMAZEPINE

Desensitization to carbamazepine-induced skin rash [letter] Boyle N, et al. **Am J Psychiatry** 1996 Sep;153(9):1234

## CARBAZOLES

Effect of carvedilol on mortality and morbidity in patients with chronic heart failure [news] **Circulation** 1996 Aug 15; 94(4):592

## CARBIDOPA

Supplement: treatment for Parkinson's disease [letter] Muilenburg ND. **Neurology** 1995 Dec;45(12):2301–2

## CARBOCYANINES

Binding of PE-CY5 conjugates to the human high-affinity receptor for IgG (CD64) [letter] van Vugt MJ, et al. **Blood** 1996 Sep 15;88(6):2358–61

## CARBOHYDRATE DEHYDROGENASES

Two "new" treatable inherited biosynthetic disorders. Walter JH. **Lancet** 1996 Aug 31;348(9027):558-9

## CARBOHYDRATES

Farmer's lung: patients' IgG2 antibodies specifically recognize Saccharopolyspora rectivirgula proteins and carbohydrate structures. Mundt C, et al. **J Allergy Clin Immunol** 1996 Aug;98(2):441-50

## CARBOLINES

beta-Carbolinium cations, endogenous MPP+ analogs, in the lumbar cerebrospinal fluid of patients with Parkinson's disease. Matsubara K, et al. **Neurology** 1995 Dec; 45(12):2240-5

## CARBON DIOXIDE

Efficacy of tracheal gas insufflation in acute respiratory distress syndrome with permissive hypercapnia. Kuo PH, et al. **Am J Respir Crit Care Med** 1996 Sep;154(3 Pt 1):612-6

Effects of carbon dioxide insufflation for laparoscopic cholecystectomy on the respiratory system. Pelosi P, et al. **Anaesthesia** 1996 Aug;51(8):744-9

Control of end-tidal carbon dioxide during IPPV. Variable functional apparatus deadspace. Scott PV, et al. **Anaesthesia** 1996 Aug;51(8):752-6

Sequential emptying and the CO2 waveform [letter] Gal TJ. **Anesth Analg** 1996 Sep;83(3):661-2

Measuring end-tidal CO2 during intentional rebreathing [letter] Klafta JM. **Anesth Analg** 1996 Sep;83(3):660

Pitfall in the PCO2 gradient [letter] Hill AR, et al. **Chest** 1996 Sep;110(3):865-6

Effect of tube feedings on the measurement of gastric intramucosal pH. Marik PE, et al. **Crit Care Med** 1996 Sep; 24(9):1498-500

Effects of oxygen, positive end-expiratory pressure, and carbon dioxide on oxygen delivery in an animal model of the univentricular heart [see comments] Riordan CJ, et al. **J Thorac Cardiovasc Surg** 1996 Sep;112(3):644-54. Comment in: J Thorac Cardiovasc Surg 1996 Sep;112(3):655-7.

Commentary: simple gases and complex single ventricles [comment] Wessel DL. **J Thorac Cardiovasc Surg** 1996 Sep; 112(3):655-7. Comment on: J Thorac Cardiovasc Surg 1996 Sep;112(3):644-54.

## CARBON MONOXIDE

End-tidal carbon monoxide and neonatal jaundice [letter] Ozsoylu S. **J Pediatr** 1996 Sep;129(3):485-6

## CARBOXYPEPTIDASES

The profibrinolytic effect of activated protein C in clots formed from plasma is TAFI-dependent. Bajzar L, et al. **Blood** 1996 Sep 15;88(6):2093-100

## CARCINOID TUMOR

Carcinoid tumors frequently display genetic abnormalities involving chromosome 11 [see comments] Jakobovitz O, et al. **J Clin Endocrinol Metab** 1996 Sep;81(9):3164-7. Comment in: J Clin Endocrinol Metab 1996 Sep;81(9):3162-3.

Localization of adrenocorticotropic hormone-producing pulmonary carcinoid by somatostatin receptor scintigraphy. Dewey TM, et al. **J Thorac Cardiovasc Surg** 1996 Sep; 112(3):832-3

A distressed woman with epigastric pain. Martin-Du Pan RC, et al. **Lancet** 1996 Aug 31;348(9027):586

## CARCINOMA

CT differentiation of tuberculous peritonitis and peritoneal carcinomatosis. Ha HK, et al. **AJR Am J Roentgenol** 1996 Sep;167(3):743-8

Genetic heterogeneity of primary and metastatic breast carcinoma defined by fluorescence in situ hybridization. Simpson JF, et al. **Am J Pathol** 1996 Sep;149(3):751-8

Bilateral lagophthalmos. An unusual presentation of metastatic breast carcinoma. Po SM, et al. **Arch Ophthalmol** 1996 Sep;114(9):1139-41

Carcinoma cell leukemia [letter] Nasr F, et al. **Blood** 1996 Sep 15;88(6):2355-7

Early tumour response and treatment toxicity after hyperfractionated radiotherapy in nasopharyngeal carcinoma. Teo PM, et al. **Br J Radiol** 1996 Mar; 69(819):241-8

Changing concepts in the pathogenesis and management of thyroid carcinoma. Gagel RF, et al. **CA Cancer J Clin** 1996 Sep-Oct;46(5):261-83 (128 ref.)

Recent advances in the treatment of thyroid carcinoma [editorial] Wells SA Jr. **CA Cancer J Clin** 1996 Sep-Oct; 46(5):258-60 (16 ref.)

Low grade salivary duct carcinoma. A distinctive variant with a low grade histology and a predominant intraductal growth pattern. Delgado R, et al. **Cancer** 1996 Sep 1; 78(5):958-67

Abnormal expression of the human CD44 gene in early colorectal malignancy with special reference to variant exon 9 (9v). Kawahara K, et al. **J Clin Pathol** 1996 Jun; 49(6):478-81

Pathology in focus. Spindle-cell carcinoma of the nasal septum. Ahluwalia H, et al. **J Laryngol Otol** 1996 Mar; 110(3):284-7 (26 ref.)

Epithelial-myoepithelial carcinoma--report of a case arising in the nasal cavity. Harada H, et al. **J Laryngol Otol** 1996 Apr;110(4):397-400

Epithelial-myoepithelial carcinoma of the parotid gland. An unusual cause of ear canal stenosis. Lau DP, et al. **J Laryngol Otol** 1996 May;110(5):493-5

## CARCINOMA, ACINAR CELL

Case report: pleural encasement secondary to acinar adenocarcinoma of the submandibular gland. Hynes J, et al. **Br J Radiol** 1996 Mar;69(819):276-7 (12 ref.)

## CARCINOMA, ADENOID CYSTIC

Adenoid cystic carcinoma of the maxilla--the value of histopathology in diagnosing a second primary. Hadfield PJ, et al. **J Laryngol Otol** 1996 May;110(5):503-6

## CARCINOMA, BASAL CELL

Numerous erythematous truncal plaques. Multiple basal cell carcinomas associated with arsenic ingestion. Mowad CM, et al. **Arch Dermatol** 1996 Sep;132(9):1105-6, 1108-9

Proliferation indexes--a comparison between cutaneous basal and squamous cell carcinomas. al-Sader MH, et al. **J Clin Pathol** 1996 Jul;49(7):549-51

## CARCINOMA, HEPATOCELLULAR

Multiple-phase helical CT of the liver for detecting small hepatomas in patients with liver cirrhosis: contrast-injection protocol and optimal timing. Mitsuzaki K, et al. **AJR Am J Roentgenol** 1996 Sep;167(3):753-7

Percutaneous RF interstitial thermal ablation in the treatment of hepatic cancer. Rossi S, et al. **AJR Am J Roentgenol** 1996 Sep;167(3):759-68

Orthotopic liver transplantation for hepatocellular carcinoma. Factors affecting long-term patient survival. Ojogho ON, et al. **Arch Surg** 1996 Sep;131(9):935-9; discussion 939-41

Time-course changes of contrast enhancement in iron colloid enhanced MRI in patients with hepatocellular carcinoma. Suto Y, et al. **Br J Radiol** 1996 Mar;69(819):201-5

Repeated liver resection for recurrent liver cancer. Neeleman N, et al. **Br J Surg** 1996 Jul;83(7):893-901 (73 ref.)

Efficacy of a surveillance program for early detection of hepatocellular carcinoma. Zoli M, et al. **Cancer** 1996 Sep 1;78(5):977-85

Expression of P-glycoprotein in hepatocellular carcinoma: a potential marker of prognosis. Soini Y, et al. **J Clin Pathol** 1996 Jun;49(6):470-3

Hot-spot mutations in hepatitis B virus X gene in hepatocellular carcinoma [letter] Hsia CC, et al. **Lancet** 1996 Aug 31;348(9027):625-6

Etiology, screening, and treatment of hepatocellular carcinoma. Khakoo SI, et al. **Med Clin North Am** 1996 Sep;80(5):1121-45 (151 ref.)

## CARCINOMA IN SITU

Molecular analysis of premalignant and carcinoma in situ lesions of the human breast. Steeg PS, et al. **Am J Pathol** 1996 Sep;149(3):733-8 (49 ref.)

Factors affecting outcome of patients with impalpable breast cancer detected by breast screening. Dixon JM, et al. **Br J Surg** 1996 Jul;83(7):997-1001

Lobular neoplasia. Long term risk of breast cancer and relation to other factors. Bodian CA, et al. **Cancer** 1996 Sep 1;78(5):1024-34

Developing a prognostic index for ductal carcinoma in situ of the breast. Are we there yet? [letter] Silverstein MJ, et al. **Cancer** 1996 Sep 1;78(5):1138-40

Changes of the mucosal n3 and n6 fatty acid status occur early in the colorectal adenoma-carcinoma sequence. Fernández-Bañares F, et al. **Gut** 1996 Feb;38(2):254-9

Detection and treatment of ductal carcinoma in situ of the breast [letter] Hollingsworth AB, et al. **JAMA** 1996 Sep 18;276(11):869-70; discussion 870-71

Detection and treatment of ductal carcinoma in situ of the breast [letter] Jatoi I. **JAMA** 1996 Sep 18;276(11):870-1

Detection and treatment of ductal carcinoma in situ of the breast [letter] Kopans DB. **JAMA** 1996 Sep 18;276(11):869; discussion 870-71

Detection and treatment of ductal carcinoma in situ of the breast [letter] Vikram B. **JAMA** 1996 Sep 18;276(11):870-1

## CARCINOMA, INFILTRATING DUCT

Factors affecting outcome of patients with impalpable breast cancer detected by breast screening. Dixon JM, et al. **Br J Surg** 1996 Jul;83(7):997-1001

Developing a prognostic index for ductal carcinoma in situ of the breast. Are we there yet? [letter] Silverstein MJ, et al. **Cancer** 1996 Sep 1;78(5):1138-40

Detection and treatment of ductal carcinoma in situ of the breast [letter] Hollingsworth AB, et al. **JAMA** 1996 Sep 18;276(11):869-70; discussion 870-71

Detection and treatment of ductal carcinoma in situ of the breast [letter] Jatoi I. **JAMA** 1996 Sep 18;276(11):870-1

Detection and treatment of ductal carcinoma in situ of the breast [letter] Kopans DB. **JAMA** 1996 Sep 18;276(11):869; discussion 870-71

Detection and treatment of ductal carcinoma in situ of the breast [letter] Vikram B. **JAMA** 1996 Sep 18;276(11):870-1

## CARCINOMA, INTRADUCTAL, NONINFILTRATING

Lobular neoplasia. Long term risk of breast cancer and relation to other factors. Bodian CA, et al. **Cancer** 1996 Sep 1;78(5):1024-34

## CARCINOMA, LOBULAR

Lobular neoplasia. Long term risk of breast cancer and relation to other factors. Bodian CA, et al. **Cancer** 1996 Sep 1;78(5):1024-34

## CARCINOMA, MEDULLARY

Recent advances in the treatment of thyroid carcinoma [editorial] Wells SA Jr. **CA Cancer J Clin** 1996 Sep-Oct; 46(5):258-60 (16 ref.)

Treatment of advanced medullary thyroid carcinoma with a combination of recombinant interferon alpha-2b and octreotide. Lupoli G, et al. **Cancer** 1996 Sep 1;78(5):1114-8

Early presentation of metastatic medullary carcinoma in multiple endocrine neoplasia, type IIA: implications for therapy. Gill JR, et al. **J Pediatr** 1996 Sep;129(3):459-64

## CARCINOMA, MERKEL CELL

Merkel cell carcinoma: CT findings in 12 patients. Gollub MJ, et al. **AJR Am J Roentgenol** 1996 Sep;167(3):617-20

Merkel cell carcinoma of the skin: imaging and clinical features in 93 cases. Eftekhari F, et al. **Br J Radiol** 1996 Mar;69(819):226-33

## CARCINOMA, MUCOEPIDERMOID

Mucoepidermoid carcinoma of the middle ear-a case report. Soh KB, et al. **J Laryngol Otol** 1996 Mar;110(3):249-51

## CARCINOMA, NON-SMALL-CELL LUNG

Cytokeratins as serum markers in lung cancer: a comparison of CYFRA 21-1 and TPS. Pujol JL, et al. **Am J Respir Crit Care Med** 1996 Sep;154(3 Pt 1):725-33

Lung cancer in patients with bullous disease. Zulueta JJ, et al. **Am J Respir Crit Care Med** 1996 Aug;154(2 Pt 1):519-22 (28 ref.)

Postresection irradiation for T2 N0 M0 non-small cell carcinoma: a prospective, randomized study. Lafitte JJ, et al. **Ann Thorac Surg** 1996 Sep;62(3):830-4

Evaluation of cisplatin, carboplatin, and etoposide in metastatic nonsmall cell lung carcinoma. A phase II study of the Southwest Oncology Group. Figlin RA, et al. **Cancer** 1996 Sep 1;78(5):998-1003

Mode of spread in the early phase of lymphatic metastasis in non-small-cell lung cancer: significance of nodal micrometastasis. Izbicki JR, et al. **J Thorac Cardiovasc Surg** 1996 Sep;112(3):623-30

## CARCINOMA, PAPILLARY

Nuclear DNA content of the tall cell variant of papillary carcinoma of the thyroid gland. Stern Y, et al. **Ann Otol Rhinol Laryngol** 1996 Sep;105(9):713-5

Recent advances in the treatment of thyroid carcinoma [editorial] Wells SA Jr. **CA Cancer J Clin** 1996 Sep-Oct; 46(5):258-60 (16 ref.)

Are the morphology of papillary thyroid carcinoma and the tumour's behaviour correlated? Hefer T, et al. **J Laryngol Otol** 1996 Jul;110(7):704-5

Highly aggressive behaviour of occult papillary thyroid carcinoma [letter] LiVolsi VA. **J Laryngol Otol** 1996 Jul; 110(7):710

Metastatic papillary thyroid carcinoma presenting as a typical branchial cyst. McDermott ID, et al. **J Laryngol Otol** 1996 May;110(5):490-2

Papillary and follicular thyroid carcinoma: the treatment results of 357 patients at the National Kyushu Cancer Centre of Japan. Yasumoto K, et al. **J Laryngol Otol** 1996 Jul;110(7):657-62

Pulsating mass at the sternum: a primary carcinoma of ectopic mediastinal thyroid. Sand J, et al. **J Thorac Cardiovasc Surg** 1996 Sep;112(3):833-5

Papillary thyroid cancer: a pediatric perspective. Flannery TK, et al. **Pediatrics** 1996 Sep;98(3 Pt 1):464-6 (23 ref.)

## CARCINOMA, RENAL CELL

Surgical approach for renal cell carcinoma metastatic to the left atrium. Patane J, et al. **Ann Thorac Surg** 1996 Sep; 62(3):891-2

Current management of renal cell carcinoma. Sokoloff MH, et al. **CA Cancer J Clin** 1996 Sep-Oct;46(5):284-302 (121 ref.)
A phase II trial of interferon-alpha and 5-fluorouracil in patients with advanced renal cell carcinoma. A Southwest Oncology Group study. Elias L, et al. **Cancer** 1996 Sep 1;78(5):1085-8
Metastatic masseter muscle tumour: a report of a case. Nakagawa H, et al. **J Laryngol Otol** 1996 Feb;110(2):172-4

## CARCINOMA, SIGNET RING CELL

Tonsillar metastasis from adenocarcinoma of the stomach. Benito I, et al. **J Laryngol Otol** 1996 Mar;110(3):291-3 (15 ref.)

## CARCINOMA, SMALL CELL

Cytokeratins as serum markers in lung cancer: a comparison of CYFRA 21-1 and TPS. Pujol JL, et al. **Am J Respir Crit Care Med** 1996 Sep;154(3 Pt 1):725-33
Oral etoposide and palliative treatment for small-cell lung cancer [comment] Aapro MS. **Lancet** 1996 Aug 31; 348(9027):559. Comment on: Lancet 1996 Aug 31;348(9027):563-6.
Comparison of oral etoposide and standard intravenous multidrug chemotherapy for small-cell lung cancer: a stopped multicentre randomised trial. Medical Research Council Lung Cancer Working Party [see comments] Girling DJ. **Lancet** 1996 Aug 31;348(9027):563-6. Comment in: Lancet 1996 Aug 31;348(9027):559.
Primary small cell undifferentiated carcinoma of the rectum associated with ulcerative colitis. Yaziji H, et al. **South Med J** 1996 Sep;89(9):921-4

## CARCINOMA, SQUAMOUS CELL

Plasma platelet-derived growth factor: preliminary study of a potential marker in head and neck cancer. Gleich LL, et al. **Ann Otol Rhinol Laryngol** 1996 Sep;105(9):710-2
Meanings of c-erbB and int-2 amplification in superficial esophageal squamous cell carcinomas. Ikeda Y, et al. **Ann Thorac Surg** 1996 Sep;62(3):835-8
Growth inhibition of squamous cell carcinoma xenografts with the polyamine analogue BE 4444. Auchter RM, et al. **Arch Otolaryngol Head Neck Surg** 1996 Sep; 122(9):977-81
Excellent functional outcome in patients with squamous cell carcinoma of the base of tongue treated with external irradiation and interstitial iodine 125 boost. Horwitz EM, et al. **Cancer** 1996 Sep 1;78(5):948-57
Radioresistance and p53 status of T2 laryngeal carcinoma. Analysis by immunohistochemistry and denaturing gradient gel electrophoresis. Kropveld A, et al. **Cancer** 1996 Sep 1;78(5):991-7
Collision tumour of the oesophagus: a challenge for histological diagnosis. Ng WK, et al. **J Clin Pathol** 1996 Jun;49(6):524-6
Expression of p53 and bcl-2 and response to preoperative chemotherapy and radiotherapy for locally advanced squamous cell carcinoma of the oesophagus. Puglisi F, et al. **J Clin Pathol** 1996 Jun;49(6):456-9
Proliferation indexes—a comparison between cutaneous basal and squamous cell carcinomas. al-Sader MH, et al. **J Clin Pathol** 1996 Jul;49(7):549-51
Intraoral sebaceous carcinoma. Abuzeid M, et al. **J Laryngol Otol** 1996 May;110(5):500-2 (27 ref.)
Aggressive cutaneous squamous cell carcinoma of the head and neck in patients with chronic lymphocytic leukaemia. Hartley BE, et al. **J Laryngol Otol** 1996 Jul;110(7):694-5
Inhibition of head and neck metastatic and/or recurrent cancer by local administration of multi-cytokine inducer OK-432. Kitahara S, et al. **J Laryngol Otol** 1996 May; 110(5):449-53
Paraganglioma: an unusual tumour of the parathyroid gland. McCluggage WG, et al. **J Laryngol Otol** 1996 Feb; 110(2):196-9
Ultrasound versus physical examination in staging carcinoma of the mobile tongue. Narayana HM, et al. **J Laryngol Otol** 1996 Jan;110(1):43-7
Recurrent laryngeal papillomatosis developing into laryngeal carcinoma with human papilloma virus (HPV) type 18: a case report. Sakakura A, et al. **J Laryngol Otol** 1996 Jan; 110(1):75-7 (18 ref.)
DNA indices of primary and recurrent squamous cell carcinomas of the tongue and tonsil using image cytometry. Sarker SK, et al. **J Laryngol Otol** 1996 Mar;110(3):237-9
Unknown primary of the head and neck. Talmi YP, et al. **J Laryngol Otol** 1996 Apr;110(4):353-6 (12 ref.)
Predictive value of flow cytometric analysis in DNA contents in patients with locally advanced head and neck carcinoma. Wong G, et al. **J Laryngol Otol** 1996 Mar;110(3):243-8
Expression of Ki-67 antigen and proliferative cell nuclear antigen in benign and malignant epithelial lesions of the larynx. Zidar N, et al. **J Laryngol Otol** 1996 May; 110(5):440-5
Elective neck irradiation versus observation of the clinically negative neck of patients with oral cancer. August M, et al. **J Oral Maxillofac Surg** 1996 Sep;54(9):1050-5
Submandibular duct repositioning after excision of floor of mouth cancer. Ord RA, et al. **J Oral Maxillofac Surg** 1996 Sep;54(9):1075-8; discussion 1078-9
The radial forearm fasciocutaneous free-tissue transfer for tracheostomy reconstruction. Cordeiro PG, et al. **Plast Reconstr Surg** 1996 Aug;98(2):354-7
Recovery of sensation in the radial forearm free flap in oral reconstruction. Vriens JP, et al. **Plast Reconstr Surg** 1996 Sep;98(4):649-56

## CARCINOMA, TRANSITIONAL CELL

Progressive loss of CD44 gene expression in invasive bladder cancer. Sugino T, et al. **Am J Pathol** 1996 Sep; 149(3):873-82

## CARCINOSARCOMA

Carcinosarcoma arising in a dermoid cyst of the ovary. Arora DS, et al. **J Clin Pathol** 1996 Jun;49(6):519-21
Endobronchial tumor embolism: a preventable cause of death. Pathi V, et al. **J Thorac Cardiovasc Surg** 1996 Sep; 112(3):844-5

## CARDIAC GLYCOSIDES

Toad venom poisoning: failure of a monoclonal digoxin immunoassay to cross-react with the cardioactive steroids [letter] Brubacher JR, et al. **J Toxicol Clin Toxicol** 1996; 34(5):529-30

## CARDIAC OUTPUT

Severely symptomatic mitral stenosis with a low gradient: a case for low-technology medicine. Rayburn BK, et al. **Am Heart J** 1996 Sep;132(3):628-32
Assessment of left ventricular outflow in hypertrophic cardiomyopathy using anyplane and paraplane analysis of three-dimensional echocardiography. Salustri A, et al. **Am J Cardiol** 1996 Aug 15;78(4):462-8
Pulsed wave Doppler measurement of cardiac output from the right ventricular outflow tract. Maslow A, et al. **Anesth Analg** 1996 Sep;83(3):466-71
Role of the pulmonary circulation in the distribution of human fetal cardiac output during the second half of pregnancy. Rasanen J, et al. **Circulation** 1996 Sep 1; 94(5):1068-73
The effects of maternal position and cardiac output on intrapulmonary shunt in normal third-trimester pregnancy. Hankins GD, et al. **Obstet Gynecol** 1996 Sep;88(3):327-30

## CARDIAC OUTPUT, LOW

Multicenter, double-blind study of intravenous milrinone for patients with acute heart failure in Japan. Japan Intravenous Milrinone Investigators. Seino Y, et al. **Crit Care Med** 1996 Sep;24(9):1490-7

## CARDIAC PACING, ARTIFICIAL

Implications of the Electrophysiologic Study versus Electrocardiographic Monitoring trial for controlling ventricular tachycardia and fibrillation. Reiffel JA. **Am J Cardiol** 1996 Aug 29;78(4A):34-40
Phrenic nerve stimulation during transesophageal atrial pacing may cause apnea in spontaneously breathing patients [letter] Roth JV. **Anesth Analg** 1996 Sep;83(3):661
Response of type I atrial fibrillation to atrial pacing in humans. Daoud EG, et al. **Circulation** 1996 Sep 1; 94(5):1036-40
Para-Hisian pacing. A new method for differentiating retrograde conduction over an accessory AV pathway from conduction over the AV node. Hirao K, et al. **Circulation** 1996 Sep 1;94(5):1027-35
Reversal of reentry and acceleration due to double-wave reentry: two mechanisms for failure to terminate tachycardias by rapid pacing. Frame LH, et al. **J Am Coll Cardiol** 1996 Jul;28(1):137-45
Prevention of recurrent atrial fibrillation with chronic dual-site right atrial pacing. Saksena S, et al. **J Am Coll Cardiol** 1996 Sep;28(3):687-94

## CARDIAC TAMPONADE

Pericardial tamponade: a case for awake endotracheal intubation [letter] Breen PH, et al. **Anesth Analg** 1996 Sep; 83(3):658
Transtracheal oxygen catheterization with pneumomediastinum and sudden death. Kristo DA, et al. **Chest** 1996 Sep;110(3):844-6
Pericardial sclerosis as the primary management of malignant pericardial effusion and cardiac tamponade. Maher EA, et al. **J Thorac Cardiovasc Surg** 1996 Sep;112(3):637-43

## CARDIAC VOLUME

Rapid assessment of left ventricular volume by short axis cine MRI. Forbat SM, et al. **Br J Radiol** 1996 Mar; 69(819):221-5

## CARDIOLOGY

What constitutes interventional cardiology? [letter] Cheng TO. **Am J Cardiol** 1996 Sep 1;78(5):609
Magnetic deflection forces from atrial septal defect and patent ductus arteriosus-occluding devices, stents, and coils used in pediatric-aged patients. Strouse PJ, et al. **Am J Cardiol** 1996 Aug 15;78(4):490-1
The European cardiologist [news] Rodevand O. **Circulation** 1996 Aug 15;94(4):594-5
Stamps in cardiology [editorial] Davies MK, et al. **Heart** 1996 Jul;76(1):10
Digital storage and transmission of cardiovascular images: what are the costs, benefits and timetable for conversion? Thomas JD, et al. **Heart** 1996 Jul;76(1):13-7 (13 ref.)
Artificial neural networks: current status in cardiovascular medicine. Itchhaporia D, et al. **J Am Coll Cardiol** 1996 Aug;28(2):515-21 (39 ref.)
Recertification—its time has come. Lewis RP. **J Am Coll Cardiol** 1996 Jul;28(1):260-2
Who is responsible for the cardiovascular patient? Lewis RP. **J Am Coll Cardiol** 1996 Sep;28(3):796-7
The root of all evil [editorial] Parmley WW. **J Am Coll Cardiol** 1996 Jul;28(1):258-9
"Roots" [editorial] Parmley WW. **J Am Coll Cardiol** 1996 Aug;28(2):536

## CARDIOLOGY SERVICE, HOSPITAL

Family planning requirements in the adult congenital heart disease clinic. Leonard H, et al. **Heart** 1996 Jul;76(1):60-2

## CARDIOMYOPATHY, CONGESTIVE

QT dispersion and arrhythmic events in idiopathic dilated cardiomyopathy. Grimm W, et al. **Am J Cardiol** 1996 Aug 15;78(4):458-61
Assessment of left ventricular function by meridional and circumferential end-systolic stress/minor-axis shortening relations in dilated cardiomyopathy. Municino A, et al. **Am J Cardiol** 1996 Sep 1;78(5):544-9
Changes in early and late diastolic filling patterns induced by long-term adrenergic beta-blockade in patients with idiopathic dilated cardiomyopathy. Andersson B, et al. **Circulation** 1996 Aug 15;94(4):673-82
Existence of the Frank-Starling mechanism in the failing human heart. Investigations on the organ, tissue, and sarcomere levels. Holubarsch C, et al. **Circulation** 1996 Aug 15;94(4):683-9
Alpha 1-adrenergic receptor coupling with Gh in the failing human heart [see comments] Hwang KC, et al. **Circulation** 1996 Aug 15;94(4):718-26. Comment in: Circulation 1996 Aug 15;94(4):602-3.
Immunohistological evidence for a chronic intramyocardial inflammatory process in dilated cardiomyopathy. Kühl U, et al. **Heart** 1996 Mar;75(3):295-300
Abnormal cytokine profiles in patients with idiopathic dilated cardiomyopathy and their asymptomatic relatives. Marriott JB, et al. **Heart** 1996 Mar;75(3):287-90
Tenascin expression in endomyocardial biopsy specimens in patients with dilated cardiomyopathy: distribution along margin of fibrotic lesions. Tamura A, et al. **Heart** 1996 Mar;75(3):291-4
Kinetics of oxygen consumption during and after exercise in patients with dilated cardiomyopathy. New markers of exercise intolerance with clinical implications. de Groote P, et al. **J Am Coll Cardiol** 1996 Jul;28(1):168-75

## CARDIOMYOPATHY, HYPERTROPHIC

Effects of diltiazem on left ventricular systolic and diastolic function in hypertrophic cardiomyopathy. Betocchi S, et al. **Am J Cardiol** 1996 Aug 15;78(4):451-7
Assessment of left ventricular outflow in hypertrophic cardiomyopathy using anyplane and paraplane analysis of three-dimensional echocardiography. Salustri A, et al. **Am J Cardiol** 1996 Aug 15;78(4):462-8
Cardiovascular preparticipation screening of competitive athletes. A statement for health professionals from the Sudden Death Committee (clinical cardiology) and Congenital Cardiac Defects Committee (cardiovascular disease in the young), American Heart Association. Maron BJ, et al. **Circulation** 1996 Aug 15;94(4):850-6
Non-surgical ablation of the ventricular septum for the treatment of hypertrophic cardiomyopathy [letter] Knight C, et al. **Heart** 1996 Jul;76(1):92
Clinical implications of hypertrophic cardiomyopathy associated with mutations in the alpha-tropomyosin gene. Yamauchi-Takihara K, et al. **Heart** 1996 Jul;76(1):63-5
Initial results of combined anterior mitral leaflet extension and myectomy in patients with obstructive hypertrophic cardiomyopathy [see comments] Kofflard MJ, et al. **J Am Coll Cardiol** 1996 Jul;28(1):197-202. Comment in: J Am Coll Cardiol 1995 Jul;28(1):203-6.
Dynamic subaortic obstruction: a disease of the mitral valve suitable for surgical repair? [editorial; comment] Schwammenthal E, et al. **J Am Coll Cardiol** 1996 Jul; 28(1):203-6. Comment on: J Am Coll Cardiol 1996 Jul;28(1):197-202.

## CARDIOPLEGIC SOLUTIONS

The scientific basis for hypocalcemic cardioplegia and reperfusion in cardiac surgery. Chen RH. **Ann Thorac Surg** 1996 Sep;62(3):910-4 (57 ref.)
Adverse effects of crystalloid cardioplegia and slow cooling for protection of immature rat hearts. Karck M, et al.

## CARDIOPLEGIC SOLUTIONS

**Ann Thorac Surg** 1996 Sep;62(3):702–9
Continuous warm versus intermittent cold cardioplegic infusion: a comparison of energy metabolism, sodium–potassium adenosine triphosphatase activity, and postischemic functional recovery in the blood–perfused rat heart. Qiu Y, et al. **J Thorac Cardiovasc Surg** 1996 Sep; 112(3):797–805

## CARDIOPULMONARY BYPASS

Porphyria, cardiopulmonary bypass, and volatile anesthetics [letter] Pivalizza EG, et al. **Anesth Analg** 1996 Sep;83(3):658
Avoiding early or late failure in "off–pump" coronary artery bypass grafting [letter] Vural KM, et al. **Ann Thorac Surg** 1996 Sep;62(3):945–6
The impossible airway: a plan. Rosa P Jr, et al. **Chest** 1996 Jun;109(6):1649–50
Thrombin generation with heparin–bonded cardiopulmonary bypass circuits [letter] Bannan S, et al. **J Thorac Cardiovasc Surg** 1996 Sep;112(3):849
Adverse effects of hyperoxemia during cardiopulmonary bypass. Joachimsson PO, et al. **J Thorac Cardiovasc Surg** 1996 Sep;112(3):812–9
Inflammatory reaction and capillary leak syndrome related to cardiopulmonary bypass in neonates undergoing cardiac operations. Seghaye MC, et al. **J Thorac Cardiovasc Surg** 1996 Sep;112(3):687–97
Myocardium is a major source of proinflammatory cytokines in patients undergoing cardiopulmonary bypass. Wan S, et al. **J Thorac Cardiovasc Surg** 1996 Sep;112(3):806–11

## CARDIOPULMONARY RESUSCITATION

Infected sternal fracture hematoma after cardiopulmonary resuscitation initially seen as pericarditis. Wehrens XH, et al. **Am Heart J** 1996 Sep;132(3):685–6
National crash call number is needed [letter] Beshyah SA, et al. **BMJ** 1996 Aug 17;313(7054):429
CPR or DNR: lessons from Buddha [editorial] Karetzky PE, et al. **Chest** 1996 Jun;109(6):1415–6

## CARDIOTONIC AGENTS

Inotropic stimulation by dobutamine increases left ventricular regional function at the expense of metabolism in hibernating myocardium. Indolfi C, et al. **Am Heart J** 1996 Sep;132(3):542–9
Cellular basis for improved left ventricular pump function after digoxin therapy in experimental left ventricular failure. McMahon WS, et al. **J Am Coll Cardiol** 1996 Aug; 28(2):495–505
Digoxin reduces cardiac sympathetic activity in severe congestive heart failure. Newton GE, et al. **J Am Coll Cardiol** 1996 Jul;28(1):155–61

## CARDIOVASCULAR AGENTS

Safety, tolerability, and efficacy of a glucose–insulin–potassium–magnesium–carnitine solution in acute myocardial infarction. Arsenian MA, et al. **Am J Cardiol** 1996 Aug 15;78(4):477–9
Effects of diltiazem on left ventricular systolic and diastolic function in hypertrophic cardiomyopathy. Betocchi S, et al. **Am J Cardiol** 1996 Aug 15;78(4):451–7

## CARDIOVASCULAR DISEASES

Cardioprotection and antihypertensive therapy: the key importance of addressing the associated coronary risk factors (the Framingham experience). Kannel WB. **Am J Cardiol** 1996 Feb 22;77(6):6B–11B (19 ref.)
Relation of C reactive protein to cardiovascular risk factors. Assays would have to be developed to measure C reactive protein [letter] Sewell WA, et al. **BMJ** 1996 Aug 17; 313(7054):428
OSA and cardiovascular morbidity: Will CPAP prove to be effective? [editorial] Zwillich CW. **Chest** 1996 Jun; 109(6):1416–7
Subclinical disease as an independent risk factor for cardiovascular disease [letter] Friedman EH. **Circulation** 1996 Sep 1;94(5):1138
Lipid lowering in the young [editorial] Thompson GR. **Heart** 1996 Jul;76(1):1–2 (17 ref.)
Who is responsible for the cardiovascular patient? Lewis RP. **J Am Coll Cardiol** 1996 Sep;28(3):796–7
A piece of my mind. The gift. Grassi MA. **JAMA** 1996 Sep 18;276(11):854
Research funding, myocardial infarction triggers among areas of concern addressed at AHA forum [news] Gunby P. **JAMA** 1996 Sep 25;276(12):932–4
White–coat hypertension as a cause of cardiovascular dysfunction [see comments] Glen SK, et al. **Lancet** 1996 Sep 7;348(9028):654–7. Comment in: Lancet 1996 Sep 7;348(9028):630.
Potential adverse effects of blood pressure lowering--J–curve revisited. Staessen JA. **Lancet** 1996 Sep 14;348(9029):696–7

## CARDIOVASCULAR SYSTEM

Cardiopulmonary physiology and pathophysiology as a consequence of laparoscopic surgery. Sharma KC, et al. **Chest** 1996 Sep;110(3):810–5 (76 ref.)
Inducible nitric oxide synthase in the cardiovascular system [editorial] Bhagat K, et al. **Heart** 1996 Mar;75(3):218–20
Usefulness of transthoracic and transoesophageal echocardiography in recognition and management of cardiovascular injuries after blunt chest trauma. Chirillo F, et al. **Heart** 1996 Mar;75(3):301–6
Calcium channel diversity in the cardiovascular system. Katz AM. **J Am Coll Cardiol** 1996 Aug;28(2):522–9 (65 ref.)

## CAREER CHOICE

Balancing family and career: advice from the trenches. Carnes M. **Ann Intern Med** 1996 Oct 1;125(7):618–20
Anaesthesia in the United States. Anaesthesia is an unpopular specialty in the United States [letter] Berry C. **BMJ** 1996 Aug 24;313(7055):495–6
Factors associated with choosing a primary care career. Schieberl JL, et al. **West J Med** 1996 Jun;164(6):492–6

## CAREER MOBILITY

Career development for women in academic medicine: Multiple interventions in a department of medicine. Fried LP, et al. **JAMA** 1996 Sep 18;276(11):898–905

## CAREGIVERS

Caring for older people. Carers. Travers AF. **BMJ** 1996 Aug 24;313(7055):482–6 (6 ref.)
Valuing intervention research [letter] Mittelman MS, et al. **J Gerontol B Psychol Sci Soc Sci** 1996 Sep;51(5):S268
"It takes one to help one": effects of similar others on the well–being of caregivers. Pillemer K, et al. **J Gerontol B Psychol Sci Soc Sci** 1996 Sep;51(5):S250–7
Psychological distress, caregiving, and metabolic variables. Vitaliano PP, et al. **J Gerontol B Psychol Sci Soc Sci** 1996 Sep;51(5):P290–9

## CARMUSTINE

Human CD34+ hematopoietic progenitors have low, cytokine–unresponsive O6–alkylguanine–DNA alkyltransferase and are sensitive to O6–benzylguanine plus BCNU. Gerson SL, et al. **Blood** 1996 Sep 1;88(5):1649–55
Blocking of glioma proliferation in vitro and in vivo and potentiating the effects of BCNU and cisplatin: UCN–01, a selective protein kinase C inhibitor. Pollack IF, et al. **J Neurosurg** 1996 Jun;84(6):1024–32

## CARNITINE

Safety, tolerability, and efficacy of a glucose–insulin–potassium–magnesium–carnitine solution in acute myocardial infarction. Arsenian MA, et al. **Am J Cardiol** 1996 Aug 15;78(4):477–9
Isovaleric acidemia: response to a leucine load after three weeks of supplementation with glycine, L–carnitine, and combined glycine–carnitine therapy. Fries MH, et al. **J Pediatr** 1996 Sep;129(3):449–52

## CARNIVORA

Outbreak of trichinellosis associated with eating cougar jerky. Dworkin MS, et al. **J Infect Dis** 1996 Sep;174(3):663–6

## CAROTENE

Antioxidant vitamins, cancer, and cardiovascular disease [letter] Pietrzik K. **N Engl J Med** 1996 Oct 3; 335(14):1065–6; discussion 1067–8
Antioxidant vitamins, cancer, and cardiovascular disease [letter] von Eggers Doering W. **N Engl J Med** 1996 Oct 3;335(14):1065; discussion 1067–8

## CAROTENOIDS

Antioxidant vitamins, cancer, and cardiovascular disease [letter] Krinsky NI, et al. **N Engl J Med** 1996 Oct 3; 335(14):1066–7; discussion 10669

## CAROTID ARTERIES

Evaluation of anastomotic hyperplasia progression using the cyclin specific antibody MIB–1. Hamdan AD, et al. **Am J Surg** 1996 Aug;172(2):168–70; discussion 170–1
Head rotation during internal jugular vein cannulation and the risk of carotid artery puncture [letter] Daniel M. **Anesth Analg** 1996 Sep;83(3):660
Angiotensin–converting enzyme gene polymorphism is associated with carotid arterial wall thickness in non–insulin–dependent diabetic patients. Hosoi M, et al. **Circulation** 1996 Aug 15;94(4):704–7
Magnetic resonance images lipid, fibrous, calcified, hemorrhagic, and thrombotic components of human atherosclerosis in vivo. Toussaint JF, et al. **Circulation** 1996 Sep 1;94(5):932–8
Use of a split dura for revascularization of ischemic hemispheres in moyamoya disease. Kashiwagi S, et al. **J Neurosurg** 1996 Sep;85(3):380–3
Final outcome results of the Multicenter Isradipine Diuretic Atherosclerosis Study (MIDAS). A randomized controlled trial [see comments] Borhani NO, et al. **JAMA** 1996 Sep 11;276(10):785–91. Comment in: JAMA 1996 Sep 11;276(10):829–30.

## CAROTID ARTERY, COMMON

Vascular hypertrophy is an early finding in essential hypertension and is related to arterial pressure waveform contour. Tice FD, et al. **Am Heart J** 1996 Sep;132(3):621–7
Left common carotid artery arising from the pulmonary artery in a patient with DiGeorge syndrome. Huang SF, et al. **Heart** 1996 Jul;76(1):82–3
Clinically occult carotid injury: a case for operative management. Senkowski CK, et al. **J Trauma** 1996 Sep; 41(3):536–8

## CAROTID ARTERY DISEASES

Cohort study of cytomegalovirus infection as a risk factor for carotid intimal–medial thickening, a measure of subclinical atherosclerosis [see comments] Javier Nieto F, et al. **Circulation** 1996 Sep 1;94(5):922–7. Comment in: Circulation 1996 Sep 1;94(5):872–3.
Magnetic resonance images lipid, fibrous, calcified, hemorrhagic, and thrombotic components of human atherosclerosis in vivo. Toussaint JF, et al. **Circulation** 1996 Sep 1;94(5):932–8
Relation of arterial structure and function to left ventricular geometric patterns in hypertensive adults. Roman MJ, et al. **J Am Coll Cardiol** 1996 Sep;28(3):751–6
Dissection of the internal carotid artery after chiropractic manipulation of the neck. Peters M, et al. **Neurology** 1995 Dec;45(12):2284–6

## CAROTID ARTERY, INTERNAL

Penetrating trauma of the internal carotid artery. Kuehne JP, et al. **Arch Surg** 1996 Sep;131(9):942–7; discussion 947–8

## CAROTID ARTERY THROMBOSIS

Carotid artery bypass in acute postendarterectomy thrombosis. Paty PS, et al. **Am J Surg** 1996 Aug; 172(2):181–3
Magnetic resonance images lipid, fibrous, calcified, hemorrhagic, and thrombotic components of human atherosclerosis in vivo. Toussaint JF, et al. **Circulation** 1996 Sep 1;94(5):932–8

## CAROTID BODY TUMOR

Carotid body tumors, inheritance, and a high incidence of associated cervical paragangliomas. Gardner P, et al. **Am J Surg** 1996 Aug;172(2):196–9

## CAROTID STENOSIS

Carotid duplex overestimation of stenosis due to severe contralateral disease. Busuttil SJ, et al. **Am J Surg** 1996 Aug;172(2):144–7; discussion 147–8
Who needs surveillance of the contralateral carotid artery? Iafrati MD, et al. **Am J Surg** 1996 Aug;172(2):136–9
The fate of residual defects following carotid endarterectomy detected by early postoperative duplex ultrasound. Jackson MR, et al. **Am J Surg** 1996 Aug;172(2):184–7
Anatomic patterns of carotid endarterectomy healing. Johnson BL, et al. **Am J Surg** 1996 Aug;172(2):188–90
Accuracy of carotid duplex examination to predict proximal and intrathoracic lesions. McLaren JT, et al. **Am J Surg** 1996 Aug;172(2):149–50
Is routine carotid ultrasound surveillance after carotid endarterectomy worthwhile? Ricotta JJ, et al. **Am J Surg** 1996 Aug;172(2):140–2; discussion 143
The surgical management of carotid artery stenosis in patients with previous neck irradiation. Rockman CB, et al. **Am J Surg** 1996 Aug;172(2):191–5
Clinical significance of the flow gap in carotid magnetic resonance angiography. Heiserman JE, et al. **J Neurosurg** 1996 Sep;85(3):384–7
Asymptomatic severe carotid stenosis: immediate surgery or watchful waiting? A decision analysis. Sarasin FP, et al. **Neurology** 1995 Dec;45(12):2147–53

## CARPAL TUNNEL SYNDROME

Activity–dependent changes in impulse conduction in a focal nerve lesion. Miller TA, et al. **Brain** 1996 Apr;119 ( Pt 2):429–37
Carpal tunnel release through a limited skin incision under direct visualization using a new instrument, the carposcope. Lee H, et al. **Plast Reconstr Surg** 1996 Aug;98(2):313–9; discussion 320

## CARRIER PROTEINS

Radioresistance and p53 status of T2 laryngeal carcinoma. Analysis by immunohistochemistry and denaturing gradient gel electrophoresis. Kropveld A, et al. **Cancer** 1996 Sep 1;78(5):991–7
Evidence for functional relevance of an enhanced expression of the Na(+)–Ca2+ exchanger in failing human myocardium. Flesch M, et al. **Circulation** 1996 Sep 1; 94(5):992–1002

Localization of transforming growth factor-beta 1 precursor and latent TGF-beta 1 binding protein in colorectal adenomas. Van Laethem JL, et al. **Dig Dis Sci** 1996 Sep; 41(9):1741-8
Pentagastrin selectively modulates levels of mRNAs encoding apical H/K adenosine triphosphatase and basolateral Na-K-Cl cotransporter in rat gastric fundic mucosa. Klingensmith ME, et al. **Surgery** 1996 Aug; 120(2):242-6; discussion 246-7

## CARRIER STATE

Do antimicrobials increase the carriage rate of penicillin resistant pneumococci in children? Cross sectional prevalence study. Arason VA, et al. **BMJ** 1996 Aug 17; 313(7054):387-91

## CARTILAGE

Resurfacing of goat articular cartilage by chondrocytes derived from bone marrow. Butnariu-Ephrat M, et al. **Clin Orthop** 1996 Sep;(330):234-43
Heterotopia of the tonsil. Bhargava D, et al. **J Laryngol Otol** 1996 Jun;110(6):611-2
Unusual conchal deformity in otherwise normal ears. Yii NW, et al. **Plast Reconstr Surg** 1996 Sep;98(4):726-9

## CARTILAGE, ARTICULAR

Identification of a nucleotide pyrophosphohydrolase from articular tissues in human serum. Cardenal A, et al. **Arthritis Rheum** 1996 Feb;39(2):252-6
Resurfacing of goat articular cartilage by chondrocytes derived from bone marrow. Butnariu-Ephrat M, et al. **Clin Orthop** 1996 Sep;(330):234-43

## CASE MANAGEMENT

Case management in the community setting. Daly GM, et al. **Nurs Clin North Am** 1996 Sep;31(3):527-34

## CASTS, SURGICAL

Effectiveness of ice packs in reducing skin temperature under casts. Metzman L, et al. **Clin Orthop** 1996 Sep;(330):217-21

## CATARACT

Excimer laser phototherapeutic keratectomy before cataract extraction and intraocular lens implantation. Salah T, et al. **Am J Ophthalmol** 1996 Sep;122(3):340-8
A novel mutation in the iron responsive element of ferritin L-subunit gene as a cause for hereditary hyperferritinemia-cataract syndrome [letter] Aguilar-Martinez P, et al. **Blood** 1996 Sep 1;88(5):1895

## CATARACT EXTRACTION

Excimer laser phototherapeutic keratectomy before cataract extraction and intraocular lens implantation. Salah T, et al. **Am J Ophthalmol** 1996 Sep;122(3):340-8
Postoperative management of cataract surgery patients by ophthalmologists and optometrists. Bass EB, et al. **Arch Ophthalmol** 1996 Sep;114(9):1121-7
Dark rooms and bandages discarded in the after-treatment of cataract operations, iridectomies, etc. 1886 [classical article] Michel CE. **Arch Ophthalmol** 1996 Sep; 114(9):1134-5; discussion 1135
Assessing what we do. The example of preoperative medical testing [editorial] Schein OD. **Arch Ophthalmol** 1996 Sep; 114(9):1129-31

## CATECHOLAMINES

Catecholamines, renin-angiotensin-aldosterone system, and atrial natriuretic peptide at rest and during submaximal exercise in patients with congestive heart failure. Kinugawa T, et al. **Am J Med Sci** 1996 Sep;312(3):110-7

## CATHETER ABLATION

Radiofrequency ablation therapy of the posteroseptal accessory pathway. Wen MS, et al. **Am Heart J** 1996 Sep; 132(3):612-20
Ventricular rate during atrial fibrillation before and after slow-pathway ablation. Effects of autonomic blockade and beta-adrenergic stimulation. Strickberger SA, et al. **Circulation** 1996 Sep 1;94(5):1023-6
Non-surgical ablation of the ventricular septum for the treatment of hypertrophic cardiomyopathy [letter] Knight C, et al. **Heart** 1996 Jul;76(1):92
Catheter ablation of clinical intraatrial reentrant tachycardias resulting from previous atrial surgery: localizing and transecting the critical isthmus. Baker BM, et al. **J Am Coll Cardiol** 1996 Aug;28(2):411-7
Electrophysiologic characteristics, electropharmacologic responses and radiofrequency ablation in patients with decremental accessory pathway. Chen SA, et al. **J Am Coll Cardiol** 1996 Sep;28(3):732-7

## CATHETERIZATION

Transtracheal oxygen catheterization with pneumomediastinum and sudden death. Kristo DA, et al. **Chest** 1996 Sep;110(3):844-6
Ventriculostomy infections: the effect of monitoring duration and catheter exchange in 584 patients. Holloway KL, et al. **J Neurosurg** 1996 Sep;85(3):419-24

## CATHETERIZATION, CENTRAL VENOUS

Tunnelling in the opposite direction [letter] Bailey CR. **Anaesthesia** 1996 Aug;51(8):797-8
Knotted guidewire—A complication of Hickman line insertion [letter] Hoogsteden L, et al. **Anaesthesia** 1996 Jul; 51(7):713
Tunnelling in the opposite direction [letter] Mackkison I. **Anaesthesia** 1996 Aug;51(8):798
Iatrogenic vertebrojugular arteriovenous fistula. Stock U, et al. **Anaesthesia** 1996 Jul;51(7):687-8
Head rotation during internal jugular vein cannulation and the risk of carotid artery puncture [letter] Daniel M. **Anesth Analg** 1996 Sep;83(3):660
Spinal accessory nerve injury as a complication of internal jugular vein cannulation [letter] Burns S, et al. **Ann Intern Med** 1996 Oct 15;125(8):700
Percutaneous tamponade of inadvertent transthoracic catheterization of the aorta. Walser EM, et al. **Ann Thorac Surg** 1996 Sep;62(3):895-6
No difference in catheter sepsis between standard and antiseptic central venous catheters. A prospective randomized trial. Pemberton LB, et al. **Arch Surg** 1996 Sep; 131(9):986-9
Surface heparinization of central venous catheters reduces microbial colonization in vitro and in vivo: results from a prospective, randomized trial. Appelgren P, et al. **Crit Care Med** 1996 Sep;24(9):1482-9
Infectious rates of central venous pressure catheters: comparison between newly placed catheters and those that have been changed. Badley AD, et al. **Mayo Clin Proc** 1996 Sep;71(9):838-46

## CATHETERIZATION, PERIPHERAL

Tunnelling epidural catheters [letter] Cook TM, et al. **Anaesthesia** 1996 Aug;51(8):798
A sticky problem with a guide wire [letter] Dobson A, et al. **Anaesthesia** 1996 Aug;51(8):799
Caution during double cannulation of the internal jugular vein [letter] Fielden JM, et al. **Anaesthesia** 1996 Aug; 51(8):794
Lumbar epidurography with multi-orifice and single orifice epidural catheters. Magides AD, et al. **Anaesthesia** 1996 Aug;51(8):757-63
Midline catheterization in hospitalized patients [letter] Evans TC. **Ann Intern Med** 1996 Oct 15;125(8):695-6; discussion 697
Midline catheterization in hospitalized patients [letter] Gershwin ME. **Ann Intern Med** 1996 Oct 15;125(8):696-7; discussion 697
Midline catheterization in hospitalized patients [letter] Manzella JP, et al. **Ann Intern Med** 1996 Oct 15;125(8):695; discussion 697
Midline catheterization in hospitalized patients [letter] Moorcroft AJ, et al. **Ann Intern Med** 1996 Oct 15; 125(8):695; discussion 697
Midline catheterization in hospitalized patients [letter] Parisian S. **Ann Intern Med** 1996 Oct 15;125(8):697
Midline catheterization in hospitalized patients [letter] Terr AI, et al. **Ann Intern Med** 1996 Oct 15;125(8):696; discussion 697

## CATHETERIZATION, SWAN-GANZ

The effectiveness of right heart catheterization in the initial care of critically ill patients. SUPPORT Investigators [see comments] Connors AF Jr, et al. **JAMA** 1996 Sep 18; 276(11):889-97. Comment in: JAMA 1996 Sep 18;276(11):916-8.
Is it time to pull the pulmonary artery catheter? [editorial; comment] Dalen JE, et al. **JAMA** 1996 Sep 18; 276(11):916-8. Comment on: JAMA 1996 Sep 18;276(11):889-97.

## CATHETERS, INDWELLING

Reappraisal of ultrasound imaging of neonatal intravascular catheters. Madar RJ, et al. **Arch Dis Child Fetal Neonatal Ed** 1996 Jul;75(1):F62-4
Surface heparinization of central venous catheters reduces microbial colonization in vitro and in vivo: results from a prospective, randomized trial. Appelgren P, et al. **Crit Care Med** 1996 Sep;24(9):1482-9

## CATION EXCHANGE RESINS

Efficient gene transfer to dispersed human pancreatic islet cells in vitro using adenovirus-polylysine/DNA complexes or polycationic liposomes. Saldeen J, et al. **Diabetes** 1996 Sep;45(9):1197-203

## CATIONS

beta-Carbolinium cations, endogenous MPP+ analogs, in the lumbar cerebrospinal fluid of patients with Parkinson's disease. Matsubara K, et al. **Neurology** 1995 Dec; 45(12):2240-5

## CATTLE DISEASES

Group A rotavirus veterinary vaccines. Saif LJ, et al. **J Infect Dis** 1996 Sep;174 Suppl 1:S98-106 (81 ref.)

## CAUCASOID RACE

Racial and gender differences in endothelin-1. Evans RR, et al. **Am J Cardiol** 1996 Aug 15;78(4):486-8
Spontaneous movement after injection of propofol. Chan A, et al. **Anaesthesia** 1996 Jul;51(7):663-6
Etiology of the differences in corticotropin-releasing hormone-induced adrenocorticotropin secretion of black and white women. Yanovski JA, et al. **J Clin Endocrinol Metab** 1996 Sep;81(9):3307-11
Differences in the in vivo insulin secretion and sensitivity of healthy black versus white adolescents [see comments] Arslanian S, et al. **J Pediatr** 1996 Sep;129(3):440-3. Comment in: J Pediatr 1996 Sep;129(3):319-20.

## CAUSE OF DEATH

Confession of ignorance of causation in coroners' necropsies--a common problem? Davison AM, et al. **J Clin Pathol** 1996 Jun;49(6):439-43
Investigation of deaths related to electrical injury. VanDenburg S, et al. **South Med J** 1996 Sep;89(9):869-72

## CAUTERY

Endoscopic control of posterior epistaxis. Elwany S, et al. **J Laryngol Otol** 1996 May;110(5):432-4
A silver tattoo of the nasal mucosa after silver nitrate cautery. Mayall F, et al. **J Laryngol Otol** 1996 Jun;110(6):609-10

## CAVERNOUS SINUS

Cavernous sinus thrombosis following manipulation of fractured nasal bones. Ahmmed AU, et al. **J Laryngol Otol** 1996 Jan;110(1):69-71

## CD4-POSITIVE T-LYMPHOCYTES

Activation of the CD95 (APO-1/Fas) system in T cells from human immunodeficiency virus type-1-infected children. Bäumler CB, et al. **Blood** 1996 Sep 1;88(5):1741-6
Presence in peripheral blood of healthy individuals of autoreactive T cells to a membrane antigen present on bone marrow-derived cells. Filion MC, et al. **Blood** 1996 Sep 15;88(6):2144-50
The T-cell receptor repertoires expressed by CD4+ and CD4- large granular lymphocytes derived from the same patients suggest the persistent action of an immune-mediated selection process. Quirós-Roldan E, et al. **Blood** 1996 Sep 15;88(6):2133-43
CD45 isoforms on human CD4+ T-cell subsets. Shanafelt MC, et al. **J Allergy Clin Immunol** 1996 Aug;98(2):433-40
A lung-specific neo-antigen elicits specific CD8+ T cell tolerance with preserved CD4+ T cell reactivity. Implications for immune-mediated lung disease. Enelow RI, et al. **J Clin Invest** 1996 Aug 15;98(4):914-22
AIDS--beyond helper T cells. Knight SC, et al. **Lancet** 1996 Sep 7;348(9028):631

## CD8-POSITIVE T-LYMPHOCYTES

Activation of the CD95 (APO-1/Fas) system in T cells from human immunodeficiency virus type-1-infected children. Bäumler CB, et al. **Blood** 1996 Sep 1;88(5):1741-6
The T-cell receptor repertoires expressed by CD4+ and CD4- large granular lymphocytes derived from the same patients suggest the persistent action of an immune-mediated selection process. Quirós-Roldan E, et al. **Blood** 1996 Sep 15;88(6):2133-43
A lung-specific neo-antigen elicits specific CD8+ T cell tolerance with preserved CD4+ T cell reactivity. Implications for immune-mediated lung disease. Enelow RI, et al. **J Clin Invest** 1996 Aug 15;98(4):914-22
AIDS--beyond helper T cells. Knight SC, et al. **Lancet** 1996 Sep 7;348(9028):631
Frequent infection of peripheral blood CD8-positive T-lymphocytes with HIV-1. Edinburgh Heterosexual Transmission Study Group. Livingstone WJ, et al. **Lancet** 1996 Sep 7;348(9028):649-54

## CEFACLOR

Cefaclor and serum sickness-like reaction [letter] Reynolds RD. **JAMA** 1996 Sep 25;276(12):950-1

## CEFAZOLIN

Independent anaphylaxis to cefazolin without allergy to other beta-lactam antibiotics. Warrington RJ, et al. **J Allergy Clin Immunol** 1996 Aug;98(2):460-2

## CEFTAZIDIME

Ceftazidime-resistant Klebsiella pneumoniae and Escherichia

coli bloodstream infection: a case-control and molecular epidemiologic investigation. Schiappa DA, et al. **J Infect Dis** 1996 Sep;174(3):529-36

## CELIAC DISEASE

Duodeno-jejunal adenocarcinoma as a first presentation of coeliac disease. MacGowan DJ, et al. **J Clin Pathol** 1996 Jul;49(7):602-4

## CELL ADHESION

An important role for the alpha 1,3 fucosyltransferase, FucT-VII, in leukocyte adhesion to E-selectin. Wagers AJ, et al. **Blood** 1996 Sep 15;88(6):2125-32

Mechanisms underlying neutrophil adhesion to apical epithelial membranes. Meenan J, et al. **Gut** 1996 Feb; 38(2):201-5

## CELL ADHESION MOLECULES

Scatter factor binds to thrombospondin and other extracellular matrix components. Lamszus K, et al. **Am J Pathol** 1996 Sep;149(3):805-19

Human monocyte-derived macrophage phagocytosis of senescent eosinophils undergoing apoptosis. Mediation by alpha v beta 3/CD36/thrombospondin recognition mechanism and lack of phlogistic response. Stern M, et al. **Am J Pathol** 1996 Sep;149(3):911-21

Alpha 6 beta 4 integrin and newly deposited laminin-1 and laminin-5 form the adhesion mechanism of gastric carcinoma. Continuous expression of laminins but not that of collagen VII is preserved in invasive parts of the carcinomas: implications for acquisition of the invading phenotype. Tani T, et al. **Am J Pathol** 1996 Sep; 149(3):781-93

Deficient expression of adhesion molecules by human CD5-B lymphocytes both after bone marrow transplantation and during normal ontogeny. Parra C, et al. **Blood** 1996 Sep 1;88(5):1733-40

A unique gene encodes spliceoforms of the B-cell adhesion molecule cell surface glycoprotein of epithelial cancer and of the Lutheran blood group glycoprotein. Rahuel C, et al. **Blood** 1996 Sep 1;88(5):1865-72

An important role for the alpha 1,3 fucosyltransferase, FucT-VII, in leukocyte adhesion to E-selectin. Wagers AJ, et al. **Blood** 1996 Sep 15;88(6):2125-32

Increased mucosal concentrations of soluble intercellular adhesion molecule-1 (sICAM-1), sE-selectin, and interleukin-8 in active ulcerative colitis. Nielsen OH, et al. **Dig Dis Sci** 1996 Sep;41(9):1780-5

Mechanisms underlying neutrophil adhesion to apical epithelial membranes. Meenan J, et al. **Gut** 1996 Feb; 38(2):201-5

## CELL COMMUNICATION

Reduced cell-cell communication in experimentally induced autoimmune thyroid disease. Green LM, et al. **Endocrinology** 1996 Jul;137(7):2823-32

## CELL CYCLE

p53 functional impairment and high p21waf1/cip1 expression in human T-cell lymphotropic/leukemia virus type I-transformed T cells. Cereseto A, et al. **Blood** 1996 Sep 1;88(5):1551-60

## CELL DEGRANULATION

Cytokines directly induce degranulation and superoxide production from human eosinophils. Horie S, et al. **J Allergy Clin Immunol** 1996 Aug;98(2):371-81

## CELL DIFFERENTIATION

A new series of vitamin D analogs is highly active for clonal inhibition, differentiation, and induction of WAF1 in myeloid leukemia. Munker R, et al. **Blood** 1996 Sep 15; 88(6):2201-9

Regulation of preadipocyte factor-1 gene expression during 3T3-L1 cell differentiation. Boney CM, et al. **Endocrinology** 1996 Jul;137(7):2923-8

Evidence of adipocyte differentiation in human orbital fibroblasts in primary culture. Sorisky A, et al. **J Clin Endocrinol Metab** 1996 Sep;81(9):3428-31

## CELL DIVISION

Down-regulation of beta 1C integrin, an inhibitor of cell proliferation, in prostate carcinoma. Fornaro M, et al. **Am J Pathol** 1996 Sep;149(3):765-73

Proliferation indexes--a comparison between cutaneous basal and squamous cell carcinomas. al-Sader MH, et al. **J Clin Pathol** 1996 Jul;49(7):549-51

## CELL MEMBRANE

Strength-duration properties of human peripheral nerve. Mogyoros I, et al. **Brain** 1996 Apr;119 ( Pt 2):439-47

The L beta T2 clonal gonadotrope: a model for single cell studies of endocrine cell secretion. Thomas P, et al. **Endocrinology** 1996 Jul;137(7):2979-89

## CELL MEMBRANE PERMEABILITY

Cytokine-induced increases in endothelial permeability occur after adhesion molecule expression. Marcus BC, et al. **Surgery** 1996 Aug;120(2):411-6; discussion 416-7

## CELL MOVEMENT

Link between tumor progression, proteases, and cell motility. Pathology B workshop. Muschel RJ, et al. **Am J Pathol** 1996 Sep;149(3):1073-6

## CELL NUCLEUS

8-hydroxyguanine levels in nuclear DNA and its repair activity in rat organs associated with age. Hirano T, et al. **J Gerontol A Biol Sci Med Sci** 1996 Sep;51(5):B303-7

## CELL SURVIVAL

Cografting with polymer-encapsulated human nerve growth factor-secreting cells and chromaffin cell survival and behavioral recovery in hemiparkinsonian rats. Date I, et al. **J Neurosurg** 1996 Jun;84(6):1006-12

## CELL TRANSFORMATION, NEOPLASTIC

ETO and AML1 phosphoproteins are expressed in CD34+ hematopoietic progenitors: implications for t(8;21) leukemogenesis and monitoring residual disease. Erickson PF, et al. **Blood** 1996 Sep 1;88(5):1813-23

## CELL TRANSFORMATION, VIRAL

p53 functional impairment and high p21waf1/cip1 expression in human T-cell lymphotropic/leukemia virus type I-transformed T cells. Cereseto A, et al. **Blood** 1996 Sep 1;88(5):1551-60

## CELL TRANSPLANTATION

Cardiomyocyte transplantation improves heart function. Li RK, et al. **Ann Thorac Surg** 1996 Sep;62(3):654-60; discussion 660-1

## CELLULITIS

Multiply recurrent cellulitis [letter] Leicht S. **Arch Dermatol** 1996 Sep;132(9):1131-2

## CENTRAL NERVOUS SYSTEM DISEASES

Postoperative anisocoria: neurogenic or phenylephrine induced? A rapid diagnostic test. Sitzman BT, et al. **Anesth Analg** 1996 Sep;83(3):633-5

## CENTRAL NERVOUS SYSTEM STIMULANTS

Narcolepsy researchers barking up the right tree [news] Lamberg L. **JAMA** 1996 Sep 11;276(10):765-6

## CEPHALOSPORINS

Ceftazidime-resistant Klebsiella pneumoniae and Escherichia coli bloodstream infection: a case-control and molecular epidemiologic investigation. Schiappa DA, et al. **J Infect Dis** 1996 Sep;174(3):529-36

Cefaclor and serum sickness-like reaction [letter] Reynolds RD. **JAMA** 1996 Sep 25;276(12):950-1

Cefepime (Maxipime)--a new parenteral cephalosporin. **Med Lett Drugs Ther** 1996 Sep 13;38(983):84-6

## CEREBELLAR ATAXIA

Treatment of cerebellar ataxia with buspirone: a double-blind study [letter] Trouillas P, et al. **Lancet** 1996 Sep 14; 348(9029):759

Hereditary adult-onset Alexander's disease with palatal myoclonus, spastic paraparesis, and cerebellar ataxia. Schwankhaus JD, et al. **Neurology** 1995 Dec; 45(12):2266-71

## CEREBELLAR NEOPLASMS

Cerebellopontine angle metastasis from clear-cell renal carcinoma presenting as bleeding from the ear. Bhatoe HS, et al. **J Laryngol Otol** 1996 Apr;110(4):370-2

## CEREBELLOPONTINE ANGLE

Cerebellopontine angle metastasis from clear-cell renal carcinoma presenting as bleeding from the ear. Bhatoe HS, et al. **J Laryngol Otol** 1996 Apr;110(4):370-2

## CEREBELLUM

Reconstruction of the posterior inferior cerebellar artery in the treatment of giant aneurysms. Report of two cases. Hamada J, et al. **J Neurosurg** 1996 Sep;85(3):496-9

## CEREBRAL ANEURYSM

Distinction of masses involving the sella and suprasellar space: specificity of imaging features. Donovan JL, et al. **AJR Am J Roentgenol** 1996 Sep;167(3):597-603 (69 ref.)

Predicting length of hospital stay and cost by aneurysm grade on admission. Elliott JP, et al. **J Neurosurg** 1996 Sep; 85(3):388-91

Reconstruction of the posterior inferior cerebellar artery in the treatment of giant aneurysms. Report of two cases. Hamada J, et al. **J Neurosurg** 1996 Sep;85(3):496-9

Age and outcome after aneurysmal subarachnoid hemorrhage: why do older patients fare worse? Lanzino G, et al. **J Neurosurg** 1996 Sep;85(3):410-8

Aneurysm formation and rupture at the site of anastomosis following bypass surgery. Case report. Sasaki T, et al. **J Neurosurg** 1996 Sep;85(3):500-2

Giant intracranial aneurysm and fibromuscular dysplasia in an adolescent with alpha 1-antitrypsin deficiency. Schievink WI, et al. **J Neurosurg** 1996 Sep;85(3):503-6

Posterior transpetrosal approach to aneurysms of the basilar trunk and vertebrobasilar junction. Seifert V, et al. **J Neurosurg** 1996 Sep;85(3):373-9

Microsurgically produced bifurcation aneurysms in a rabbit model for endovascular coil embolization. Spetzger U, et al. **J Neurosurg** 1996 Sep;85(3):488-95

Aneurysm surgery [letter] Turtz AR, et al. **J Neurosurg** 1996 Jun;84(6):1077-8

Hospital resource utilization in the treatment of cerebral aneurysms. Yundt KD, et al. **J Neurosurg** 1996 Sep; 85(3):403-9

Dissection of the internal carotid artery after chiropractic manipulation of the neck. Peters M, et al. **Neurology** 1995 Dec;45(12):2284-6

## CEREBRAL ANOXIA

Does the redox state of cytochrome aa3 reflect brain energy level during hypoxia? Simultaneous measurements by near infrared spectrophotometry and 31P nuclear magnetic resonance spectroscopy. Matsumoto H, et al. **Anesth Analg** 1996 Sep;83(3):513-8

## CEREBRAL ARTERIES

Sleep apnea syndrome and cerebral hemodynamics. Hajak G, et al. **Chest** 1996 Sep;110(3):670-9

Aneurysm formation and rupture at the site of anastomosis following bypass surgery. Case report. Sasaki T, et al. **J Neurosurg** 1996 Sep;85(3):500-2

## CEREBRAL ARTERIOVENOUS MALFORMATIONS

Staging of arteriovenous malformations using three-dimensional time-of-flight MR angiography and volume-rendered displays of surface anatomy. Kesava P, et al. **AJR Am J Roentgenol** 1996 Sep;167(3):605-9

Superselective intraarterial papaverine administration: effect on regional cerebral blood flow in patients with arteriovenous malformations. Fogarty-Mack P, et al. **J Neurosurg** 1996 Sep;85(3):395-402

The risk of hemorrhage after radiosurgery for arteriovenous malformations. Friedman WA, et al. **J Neurosurg** 1996 Jun; 84(6):912-9

Surgical resection of large incompletely treated intracranial arteriovenous malformations following stereotactic radiosurgery. Steinberg GK, et al. **J Neurosurg** 1996 Jun; 84(6):920-8

## CEREBRAL CORTEX

Cerebral control of eye movements. I. The relationship between cerebral lesion sites and smooth pursuit deficits. Lekwuwa GU, et al. **Brain** 1996 Apr;119 ( Pt 2):473-90

Cerebral control of eye movements. II. Timing of anticipatory eye movements, predictive pursuit and phase errors in focal cerebral lesions. Lekwuwa GU, et al. **Brain** 1996 Apr;119 ( Pt 2):491-505

Suppression of plasminogen activator inhibitor-1 release from human cerebral endothelium by plasminogen activators. A factor potentially predisposing to intracranial bleeding. Shatos MA, et al. **Circulation** 1996 Aug 15;94(4):636-42

Early postoperative neuroimaging [letter] Silbergeld DL, et al. **J Neurosurg** 1996 Sep;85(3):523-4

Focal suppression-burst on electrocorticography after temporal lobectomy. Hosain S, et al. **Neurology** 1995 Dec; 45(12):2276-8

Plasticity of central motor and sensory pathways in a case of unilateral extensive cortical dysplasia: investigation of magnetic resonance imaging, transcranial magnetic stimulation, and short-latency somatosensory evoked potentials. Maegaki Y, et al. **Neurology** 1995 Dec; 45(12):2255-61

## CEREBRAL EMBOLISM AND THROMBOSIS

Embolization of biological glue after repair of acute aortic dissection [letter] Mastroroberto P, et al. **Ann Thorac Surg** 1996 Sep;62(3):946-7

## CEREBRAL HEMORRHAGE

Suppression of plasminogen activator inhibitor-1 release from human cerebral endothelium by plasminogen activators. A factor potentially predisposing to intracranial bleeding. Shatos MA, et al. **Circulation** 1996 Aug 15;94(4):636-42

The risk of hemorrhage after radiosurgery for arteriovenous malformations. Friedman WA, et al. **J Neurosurg** 1996 Jun; 84(6):912-9

## CEREBRAL INFARCTION

Extent of autonomic activation following cerebral ischemia is different in hypertensive and normotensive humans. Sander D, et al. **Arch Neurol** 1996 Sep;53(9):890-4

Pyramidal lesion weakness [letter] Soffer D, et al. **Neurology** 1995 Dec;45(12):2303

Frontal abnormalities in a patient with obsessive-compulsive disorder: the role of structural lesions in obsessive-compulsive behavior. Swoboda KJ, et al. **Neurology** 1995 Dec;45(12):2130-4 (25 ref.)

## CEREBRAL ISCHEMIA

Clinical associations and time of onset of cerebral white matter damage in very preterm babies. Murphy DJ, et al. **Arch Dis Child Fetal Neonatal Ed** 1996 Jul;75(1):F27-32

Variability in length of hospitalization for stroke. The role of managed care in an elderly population [see comments] Monane M, et al. **Arch Neurol** 1996 Sep;53(9):875-80. Comment in: Arch Neurol 1996 Sep;53(9):848.

Extent of autonomic activation following cerebral ischemia is different in hypertensive and normotensive humans. Sander D, et al. **Arch Neurol** 1996 Sep;53(9):890-4

Guidelines for thrombolytic therapy for acute stroke: a supplement to the guidelines for the management of patients with acute ischemic stroke. A statement for healthcare professionals from a Special Writing Group of the Stroke Council, American Heart Association. Adams HP Jr, et al. **Circulation** 1996 Sep 1;94(5):1167-74

Endothelial ICAM-1 expression associated with inflammatory cell response in human ischemic stroke. Lindsberg PJ, et al. **Circulation** 1996 Sep 1;94(5):939-45

Clinical significance of the flow gap in carotid magnetic resonance angiography. Heiserman JE, et al. **J Neurosurg** 1996 Sep;85(3):384-7

Use of a split dura for revascularization of ischemic hemispheres in moyamoya disease. Kashiwagi S, et al. **J Neurosurg** 1996 Sep;85(3):380-3

Rotational obstruction of nondominant vertebral artery and ischemia. Case report. Morimoto T, et al. **J Neurosurg** 1996 Sep;85(3):507-9

## CEREBRAL PALSY

Glycopyrrolate treatment of chronic drooling. Blasco PA, et al. **Arch Pediatr Adolesc Med** 1996 Sep;150(9):932-5

## CEREBRAL REVASCULARIZATION

Reconstruction of the posterior inferior cerebellar artery in the treatment of giant aneurysms. Report of two cases. Hamada J, et al. **J Neurosurg** 1996 Sep;85(3):496-9

## CEREBRAL VEINS

Cerebral venography and manometry in idiopathic intracranial hypertension. King JO, et al. **Neurology** 1995 Dec;45(12):2224-8

## CEREBROSPINAL FLUID

Quantitative analysis of cerebrospinal fluid spaces in children with occipital plagiocephaly. Sawin PD, et al. **J Neurosurg** 1996 Sep;85(3):428-34

## CEREBROSPINAL FLUID PRESSURE

Decreased cerebrospinal fluid pressure with mannitol and hypocapnia [letter] Shapira Y, et al. **Anesth Analg** 1996 Sep;83(3):662-3

## CEREBROVASCULAR CIRCULATION

Cerebral blood flow during obstructive sleep apnea [letter] Poceta JS, et al. **Am J Respir Crit Care Med** 1996 Sep;154(3 Pt 1):824-5

Magnesium sulfate adversely affects fetal lamb survival and blocks fetal cerebral blood flow response during maternal hemorrhage. Reynolds JD, et al. **Anesth Analg** 1996 Sep; 83(3):493-9

Suppression of plasminogen activator inhibitor-1 release from human cerebral endothelium by plasminogen activators. A factor potentially predisposing to intracranial bleeding. Shatos MA, et al. **Circulation** 1996 Aug 15;94(4):636-42

Superselective intraarterial papaverine administration: effect on regional cerebral blood flow in patients with arteriovenous malformations. Fogarty-Mack P, et al. **J Neurosurg** 1996 Sep;85(3):395-402

The Q10 ratio for basal cerebral metabolic rate for oxygen in rats. Klementavicius R, et al. **J Neurosurg** 1996 Sep; 85(3):482-7

## CEREBROVASCULAR DISORDERS

Atrial fibrillation with left atrial spontaneous contrast detected by transesophageal echocardiography is a potent risk factor for stroke. Jones EF, et al. **Am J Cardiol** 1996 Aug 15;78(4):425-9

Low-level air pollution and hospital admissions for cardiac and cerebrovascular diseases in Helsinki. Pönkä A, et al. **Am J Public Health** 1996 Sep;86(9):1273-80

Impairment of central motor conduction to the diaphragm in stroke. Similowski T, et al. **Am J Respir Crit Care Med** 1996 Aug;154(2 Pt 1):436-41

Who needs surveillance of the contralateral carotid artery? Iafrati MD, et al. **Am J Surg** 1996 Aug;172(2):136-9

Is routine carotid ultrasound surveillance after carotid endarterectomy worthwhile? Ricotta JJ, et al. **Am J Surg** 1996 Aug;172(2):140-2; discussion 143

The effect of stroke and stroke prophylaxis with aspirin or warfarin on quality of life. Gage BF, et al. **Arch Intern Med** 1996 Sep 9;156(16):1829-36

Warfarin for atrial fibrillation. The patient's perspective. Man-Son-Hing M, et al. **Arch Intern Med** 1996 Sep 9; 156(16):1841-8

Variability in length of hospitalization for stroke. The role of managed care in an elderly population [see comments] Monane M, et al. **Arch Neurol** 1996 Sep;53(9):875-80. Comment in: Arch Neurol 1996 Sep;53(9):848.

Thrombolysis in acute stroke [editorial] Bogousslavsky J. **BMJ** 1996 Sep 14;313(7058):640-1

Cost effectiveness of health checks. Factoring in effect on mortality from stroke increases cost effectiveness [letter] Graham J. **BMJ** 1996 Sep 7;313(7057):624

Early spontaneous hyperperfusion after stroke. A marker of favourable tissue outcome? Marchal G, et al. **Brain** 1996 Apr;119 ( Pt 2):409-19

Cerebrovascular events in adult patients with cyanotic congenital heart disease. Ammash N, et al. **J Am Coll Cardiol** 1996 Sep;28(3):768-72

Streptokinase for acute ischemic stroke with relationship to time of administration: Australian Streptokinase (ASK) Trial Study Group [see comments] Donnan GA, et al. **JAMA** 1996 Sep 25;276(12):961-6. Comment in: JAMA 1996 Sep 25;276(12):995-6.

Thrombolysis in stroke: Between the promise and the peril [editorial; comment] Hachinski V. **JAMA** 1996 Sep 25; 276(12):995-6. Comment on: JAMA 1996 Sep 25;276(12):961-6.

Adjusted-dose warfarin versus low-intensity, fixed-dose warfarin plus aspirin for high-risk patients with atrial fibrillation: Stroke Prevention in Atrial Fibrillation III randomised clinical trial. **Lancet** 1996 Sep 7; 348(9028):633-8

MRI in patients with suspected vascular parkinsonism. Zijlmans JC, et al. **Neurology** 1995 Dec;45(12):2183-8

## CERTIFICATION

Recertification--its time has come. Lewis RP. **J Am Coll Cardiol** 1996 Jul;28(1):260-2

## CERVICAL INTRAEPITHELIAL NEOPLASIA

HPV testing in patients with low grade cervical cytological abnormalities: a follow up study. Herrington CS, et al. **J Clin Pathol** 1996 Jun;49(6):493-6

Tenascin in human papillomavirus associated lesions of the uterine cervix. Pöllänen R, et al. **J Clin Pathol** 1996 Jun; 49(6):521-3

Acetic acid visualization of the cervix: an alternative to cytologic screening. Megevand E, et al. **Obstet Gynecol** 1996 Sep;88(3):383-6

## CERVICAL VERTEBRAE

Optimal positioning for cervical immobilization [see comments] De Lorenzo RA, et al. **Ann Emerg Med** 1996 Sep;28(3):301-8. Comment in: Ann Emerg Med 1996 Sep;28(3):351-3.

Immobilizing the cervical spine in trauma: should we seek an optimal position or an adequate one? [editorial; comment] Schriger DL. **Ann Emerg Med** 1996 Sep; 28(3):351-3. Comment on: Ann Emerg Med 1996 Sep;28(3):301-8.

Rehabilitative functional outcome of patients with neoplastic spinal cord compressions. McKinley WO, et al. **Arch Phys Med Rehabil** 1996 Sep;77(9):892-5

Biomechanical study of screws in the lateral masses: variables affecting pull-out resistance. Heller JG, et al. **J Bone Joint Surg Am** 1996 Sep;78(9):1315-21

Biomechanical evaluation of Caspar and Cervical Spine Locking Plate systems in a cadaveric model. Clausen JD, et al. **J Neurosurg** 1996 Jun;84(6):1039-45

Bilateral multilevel laminectomy with or without posterolateral fusion for cervical spondylotic myelopathy: relationship to type of onset and time until operation. Hamanishi C, et al. **J Neurosurg** 1996 Sep;85(3):447-51

Radiographic and clinical follow-up review of Caspar plates in 49 patients. Paramore CG, et al. **J Neurosurg** 1996 Jun; 84(6):957-61

## CERVICO-BRACHIAL NEURALGIA

Parsonage-Turner syndrome (acute brachial neuritis). Misamore GW, et al. **J Bone Joint Surg Am** 1996 Sep; 78(9):1405-8

## CERVIX DISEASES

Transvaginal ultra-sound in selection for cervical cerclage [editorial; comment] Grant JM. **Br J Obstet Gynaecol** 1996 Sep;103(9):viii. Comment on: Br J Obstet Gynaecol 1996 Sep;103(9):921-4.

## CERVIX INCOMPETENCE

Transvaginal ultrasound in the management of women with suspected cervical incompetence [see comments] Fox R, et al. **Br J Obstet Gynaecol** 1996 Sep;103(9):921-4. Comment in: Br J Obstet Gynaecol 1996 Sep;103(9):viii.

## CERVIX NEOPLASMS

Cervical screening in the inner cities: is the opportunistic approach still worthwhile? Stirland H, et al. **BMJ** 1996 Sep 7;313(7057):600

Perinatal acquisition of cervical cancer-associated papillomaviruses. Cason J. **Br J Obstet Gynaecol** 1996 Sep; 103(9):853-8 (66 ref.)

Rapid review (partial rescreening) of cervical cytology. Four years experience and quality assurance implications. Faraker CA, et al. **J Clin Pathol** 1996 Jul;49(7):587-91

Abnormal Pap smears, ASCUS still ob/gyn puzzle [news] Titus K. **JAMA** 1996 Oct 2;276(13):1014-6

Acetic acid visualization of the cervix: an alternative to cytologic screening. Megevand E, et al. **Obstet Gynecol** 1996 Sep;88(3):383-6

## CERVIX UTERI

Relaxin modulates human cervical stromal cell activity. Hwang JJ, et al. **J Clin Endocrinol Metab** 1996 Sep; 81(9):3379-84

HPV testing in patients with low grade cervical cytological abnormalities: a follow up study. Herrington CS, et al. **J Clin Pathol** 1996 Jun;49(6):493-6

Abnormal Pap smears, ASCUS still ob/gyn puzzle [news] Titus K. **JAMA** 1996 Oct 2;276(13):1014-6

## CESAREAN SECTION

The anaesthetic classification of caesarean sections [letter] Lucas N, et al. **Anaesthesia** 1996 Aug;51(8):791-2

Anterior vaginotomy: abdominal delivery without a uterine incision. Goodlin RC. **Obstet Gynecol** 1996 Sep;88(3):467-9

## CETIRIZINE

Improvement of quality of life by treatment with cetirizine in patients with perennial allergic rhinitis as determined by a French version of the SF-36 questionnaire. Bousquet J, et al. **J Allergy Clin Immunol** 1996 Aug;98(2):309-16

## CHAPERONIN 60

The hsp60 peptide p277 arrests the autoimmune diabetes induced by the toxin streptozotocin. Elias D, et al. **Diabetes** 1996 Sep;45(9):1168-72

## CHARCOAL

A black hole: an unexpected cause of difficult intubation [letter] Moore EW, et al. **Anaesthesia** 1996 Aug;51(8):795-6

## CHEEK

Deep-plane cervicofacial flap for reconstruction of large cheek defects. Becker FF, et al. **Arch Otolaryngol Head Neck Surg** 1996 Sep;122(9):997-9

A dynamic analysis of changes in the nasolabial fold using magnetic resonance imaging: implications for facial rejuvenation and facial animation surgery. Gosain AK, et al. **Plast Reconstr Surg** 1996 Sep;98(4):622-36

## CHEESE

An outbreak of type A botulism associated with a commercial cheese sauce [see comments] Townes JM, et al. **Ann Intern Med** 1996 Oct 1;125(7):558-63. Comment in: Ann Intern Med 1996 Oct 1;125(7):614-6. Comment in: Ann Intern Med 1996 Oct 1;125(7):616-7.

## CHEMORECEPTORS

Development of peripheral chemoreceptor function in infants with chronic lung disease and initially lacking hyperoxic response. Katz-Salamon M, et al. **Arch Dis Child Fetal Neonatal Ed** 1996 Jul;75(1):F4-9

## CHEMOTACTIC FACTORS

Peripheral blood eosinophilia in owl monkeys is associated with increased eosinophilopoiesis yet depressed recruitment kinetics to the Chemokine RANTES. Albert DL, et al. **Blood** 1996 Sep 1;88(5):1718-24

## CHEMOTAXIS, LEUKOCYTE

Peripheral blood eosinophilia in owl monkeys is associated with increased eosinophilopoiesis yet depressed recruitment kinetics to the Chemokine RANTES. Albert DL, et al. **Blood** 1996 Sep 1;88(5):1718-24

## CHEST PAIN

Outcome of patients discharged from a coronary care unit with a diagnosis of "chest pain not yet diagnosed" [see comments] Panju A, et al. **Can Med Assoc J** 1996 Sep 1; 155(5):541-6. Comment in: Can Med Assoc J 1996 Sep 1;155(5):552-3.

Managing acute enigmatic chest pain [editorial; comment] Wielgosz AT. **Can Med Assoc J** 1996 Sep 1;155(5):552-3 . Comment on: Can Med Assoc J 1996 Sep 1;155(5):541-7.

Hilar mass in a patient with chest pain. Chetty KG, et al. **Chest** 1996 Jun;109(6):1643-4

Distress correlates with the degree of chest pain: a description of patients awaiting revascularisation [see comments] Bengtson A, et al. **Heart** 1996 Mar;75(3):257-60. Comment in: Heart 1996 Mar;75(3):221.

Prognostic value of troponin T, myoglobin, and CK-MB mass in patients presenting with chest pain without acute myocardial infarction. de Winter RJ, et al. **Heart** 1996 Mar; 75(3):235-9

Variable coronary vasomotor responses to acetylcholine in patients with normal coronary arteriograms: evidence for localised endothelial dysfunction. Tousoulis D, et al. **Heart** 1996 Mar;75(3):261-6

Prognostic value of dobutamine-atropine stress technetium-99m sestamibi perfusion scintigraphy in patients with chest pain. Geleijnse ML, et al. **J Am Coll Cardiol** 1996 Aug;28(2):447-54

Relationship of migraine headaches to experience of chest pain and subsequent risk for myocardial infarction. Sternfeld B, et al. **Neurology** 1995 Dec;45(12):2135-42

## CHEST TUBES

A new method of chest drain insertion [letter] Mellor DJ. **Anaesthesia** 1996 Jul;51(7):713-4

## CHEYNE-STOKES RESPIRATION

Cycle length of periodic breathing in patients with and without heart failure. Hall MJ, et al. **Am J Respir Crit Care Med** 1996 Aug;154(2 Pt 1):376-81

## CHICKENPOX

Primary varicella-zoster-induced rhabdomyolysis. Will MJ, et al. **South Med J** 1996 Sep;89(9):915-20 (15 ref.)

## CHIEF EXECUTIVE OFFICERS, HOSPITAL

Been there. Done that. Now what? Lumsdon K. **Hosp Health Netw** 1996 Aug 20;70(16):18-20, 22, 24 passim

## CHILD ABUSE

AAFP fact sheet on neonatal circumcision: a need for updating [letter] Storms MR. **Am Fam Physician** 1996 Sep 15;54(4):1216, 1218

Guarding paediatricians against allegations of assault. Chambers TL, et al. **Arch Dis Child** 1996 Jul;75(1):82-5

Epidemiology of Munchausen syndrome by proxy, non-accidental poisoning, and non-accidental suffocation. McClure RJ, et al. **Arch Dis Child** 1996 Jul;75(1):57-61

Child protection: medical responsibilities. Bamford FN, et al. **BMJ** 1996 Sep 14;313(7058):671-3

Home visiting and child injury. Consider measurement issues [letter] MacMillan H, et al. **BMJ** 1996 Sep 7;313(7057):625

Reporting child abuse [editorial] **Lancet** 1996 Aug 31; 348(9027):557

Child abuse: a model for the use of structured clinical forms. Bar-on ME, et al. **Pediatrics** 1996 Sep;98(3 Pt 1):429-33

## CHILD ABUSE, SEXUAL

Deliberate self-harm and childhood sexual abuse [letter] Paris J, et al. **Am J Psychiatry** 1996 Sep;153(9):1237-8

Child sexual abuse--have we learned the lessons of Cleveland? [letter] Blumenthal I. **Arch Dis Child** 1996 Jul; 75(1):88-9

When is HIV an issue after child sexual abuse? Mok JY. **Arch Dis Child** 1996 Jul;75(1):85-7

Child protection: medical responsibilities. Bamford FN, et al. **BMJ** 1996 Sep 14;313(7058):671-3

## CHILD BEHAVIOR DISORDERS

Survey of difficult to contain and treat children and adolescents. Sebestik J, et al. **Arch Dis Child** 1996 Jul; 75(1):78-81

Bed-wetting in US children: epidemiology and related behavior problems. Byrd RS, et al. **Pediatrics** 1996 Sep;98(3 Pt 1):414-9

## CHILD DAY CARE CENTERS

The role of the family physician in the day care setting. Olsen CG, et al. **Am Fam Physician** 1996 Sep 15;54(4):1257-65, 1267-8 (32 ref.)

Factors related to low milk intake of 3- to 5-year-old children in child care settings. Thomas LF, et al. **J Am Diet Assoc** 1996 Sep;96(9):911-2

## CHILD DEVELOPMENT

Passive respiratory mechanics in healthy infants. Effects of growth, gender, and smoking. Hanrahan JP, et al. **Am J Respir Crit Care Med** 1996 Sep;154(3 Pt 1):670-80

Weight and length increases in children after gastrostomy placement. Corwin DS, et al. **J Am Diet Assoc** 1996 Sep; 96(9):874-9

Internal regulation and the evolution of normal growth as the basis for prevention of obesity in children. Satter EM. **J Am Diet Assoc** 1996 Sep;96(9):860-4 (35 ref.)

Iron-deficiency anemia and infant development: effects of extended oral iron therapy. Lozoff B, et al. **J Pediatr** 1996 Sep;129(3):382-9

## CHILD HEALTH SERVICES

Summary of WIC nutrition risk criteria: a scientific assessment. Committee on Scientific Evaluation of WIC Nutrition Risk Criteria Food and Nutrition Board, Institute of Medicine, National Academy of Sciences. **J Am Diet Assoc** 1996 Sep;96(9):925-30

Evaluation of implementation of the US Dietary Guidelines into the child nutrition programs in Texas. Hurd SL, et al. **J Am Diet Assoc** 1996 Sep;96(9):904-6

## CHILD, HOSPITALIZED

Physician's role in coordinating care of hospitalized children. American Academy of Pediatrics. Committee on Hospital Care. **Pediatrics** 1996 Sep;98(3 Pt 1):509-10

## CHILD NUTRITION

Position of the American Dietetic Association: child and adolescent food and nutrition programs. **J Am Diet Assoc** 1996 Sep;96(9):913-7

Evaluation of implementation of the US Dietary Guidelines into the child nutrition programs in Texas. Hurd SL, et al. **J Am Diet Assoc** 1996 Sep;96(9):904-6

The National School Lunch Program--a continuing commitment [news] Martin J. **J Am Diet Assoc** 1996 Sep; 96(9):857-8

## CHILD WELFARE

Child protection: medical responsibilities. Bamford FN, et al. **BMJ** 1996 Sep 14;313(7058):671-3

## CHIROPRACTIC

Dissection of the internal carotid artery after chiropractic manipulation of the neck. Peters M, et al. **Neurology** 1995 Dec;45(12):2284-6

## CHLAMYDIA INFECTIONS

Roentgenographic findings of pneumonia caused by Chlamydia pneumoniae. A comparison with streptococcus pneumonia. Kauppinen MT, et al. **Arch Intern Med** 1996 Sep 9;156(16):1851-6

Relation of C reactive protein to cardiovascular risk factors. H pylori and C pneumoniae infections may account for most acute coronary syndromes [letter] Aceti A, et al. **BMJ** 1996 Aug 17;313(7054):428-9

Chlamydia pneumoniae. New diagnostic tools for detection of a common pathogen [editorial] Ramsey KM, et al. **Chest** 1996 Sep;110(3):593-4

One-day detection of PCR amplified Chlamydia trachomatis DNA in clinical samples: ELISA versus Southern blot hybridisation. Roymans RT, et al. **J Clin Pathol** 1996 Jul; 49(7):581-3

Analysis of lymphocyte phenotype and cytokine activity in the inflammatory infiltrates of the upper genital tract of female macaques infected with Chlamydia trachomatis. Van Voorhis WC, et al. **J Infect Dis** 1996 Sep;174(3):647-50

The discrepancy in discrepant analysis. Hadgu A. **Lancet** 1996 Aug 31;348(9027):592-3 (7 ref.)

## CHLAMYDIA PNEUMONIAE

Roentgenographic findings of pneumonia caused by Chlamydia pneumoniae. A comparison with streptococcus pneumonia. Kauppinen MT, et al. **Arch Intern Med** 1996 Sep 9;156(16):1851-6

Chlamydia pneumoniae. New diagnostic tools for detection of a common pathogen [editorial] Ramsey KM, et al. **Chest** 1996 Sep;110(3):593-4

## CHLAMYDIA TRACHOMATIS

Evaluation of the sensitivity and specificity of a ligase chain reaction test kit for the detection of Chlamydia trachomatis. Miyashita N, et al. **J Clin Pathol** 1996 Jun;49(6):515-7

One-day detection of PCR amplified Chlamydia trachomatis DNA in clinical samples: ELISA versus Southern blot hybridisation. Roymans RT, et al. **J Clin Pathol** 1996 Jul; 49(7):581-3

Analysis of lymphocyte phenotype and cytokine activity in the inflammatory infiltrates of the upper genital tract of female macaques infected with Chlamydia trachomatis. Van Voorhis WC, et al. **J Infect Dis** 1996 Sep;174(3):647-50

## CHLORAMBUCIL

Theophylline synergizes with chlorambucil in inducing apoptosis of B-chronic lymphocytic leukemia cells. Mentz F, et al. **Blood** 1996 Sep 15;88(6):2172-82

## CHLORHEXIDINE

Chlorhexidine gluconate 0.12% oral rinse reduces the incidence of total nosocomial respiratory infection and nonprophylactic systemic antibiotic use in patients undergoing heart surgery. DeRiso AJ 2nd, et al. **Chest** 1996 Jun;109(6):1556-61

## CHLORIDES

Adenosine scavenging: a novel mechanism of chloride secretory control in intestinal epithelial cells. Tally KJ, et al. **Surgery** 1996 Aug;120(2):248-54

## CHLOROGUANIDE

Comparison of adverse events associated with use of mefloquine and combination of chloroquine and proguanil as antimalarial prophylaxis: postal and telephone survey of travellers. Barrett PJ, et al. **BMJ** 1996 Aug 31; 313(7056):525-8

## CHLOROQUINE

Comparison of adverse events associated with use of mefloquine and combination of chloroquine and proguanil as antimalarial prophylaxis: postal and telephone survey of travellers. Barrett PJ, et al. **BMJ** 1996 Aug 31; 313(7056):525-8

## CHOANAL ATRESIA

Unilateral choanal atresia in siblings--a rare occurrence. Bhattacharyya AK, et al. **J Laryngol Otol** 1996 Jul; 110(7):665-7

Trans-nasal endoscopic holmium: YAG laser correction of choanal atresia. Panwar SS, et al. **J Laryngol Otol** 1996 May;110(5):429-31

## CHOLANGIOCARCINOMA

p53 Protein overexpression in cholangiocarcinoma arising in primary sclerosing cholangitis. Rizzi PM, et al. **Gut** 1996 Feb;38(2):265-8

## CHOLANGIOGRAPHY

Value of routine intraoperative cholangiography in detecting aberrant bile ducts and bile duct injury during laparoscopic cholecystectomy [letter] Fligelstone L, et al. **Br J Surg** 1996 Jul;83(7):1014

## CHOLANGITIS

Endoscopic drainage aborts endotoxaemia in acute cholangitis [letter] Kimmings AN, et al. **Br J Surg** 1996 Jul;83(7):1011-2

Endoscopic drainage aborts endotoxaemia in acute cholangitis [letter] Parks RW, et al. **Br J Surg** 1996 Jul; 83(7):1012-3

## CHOLANGITIS, SCLEROSING

Pouchitis after ileal pouch-anal anastomosis for ulcerative colitis occurs with increased frequency in patients with associated primary sclerosing cholangitis. Penna C, et al. **Gut** 1996 Feb;38(2):234-9

p53 Protein overexpression in cholangiocarcinoma arising in primary sclerosing cholangitis. Rizzi PM, et al. **Gut** 1996 Feb;38(2):265-8

## CHOLECYSTECTOMY

Electrogastroenterographic examination of 22 patients before and after cholecystectomy. Yoshitomi S, et al. **Dig Dis Sci** 1996 Sep;41(9):1700-5

Increased cholecystectomy rate after the introduction of laparoscopic cholecystectomy in Scotland. Lam CM, et al. **Gut** 1996 Feb;38(2):282-4

A prospective randomized comparison of the metabolic and stress hormonal responses of laparoscopic and open cholecystectomy. Ortega AE, et al. **J Am Coll Surg** 1996 Sep;183(3):249-56

## CHOLECYSTECTOMY, LAPAROSCOPIC

Effects of carbon dioxide insufflation for laparoscopic

cholecystectomy on the respiratory system. Pelosi P, et al. **Anaesthesia** 1996 Aug;51(8):744–9
Gallbladder carcinoma in the era of laparoscopic cholecystectomy. Yamaguchi K, et al. **Arch Surg** 1996 Sep; 131(9):981–4; discussion 985
Value of routine intraoperative cholangiography in detecting aberrant bile ducts and bile duct injury during laparoscopic cholecystectomy [letter] Fligelstone L, et al. **Br J Surg** 1996 Jul;83(7):1014
Randomized comparison of pulmonary function after the 'French' and 'American' techniques of laparoscopic cholecystectomy. Kum CK, et al. **Br J Surg** 1996 Jul; 83(7):938–41
Cholecystectomy also on rise in Alberta [letter] Hilsden RJ, et al. **Can Med Assoc J** 1996 Jul 15;155(2):161–2
A prospective randomized comparison of the metabolic and stress hormonal responses of laparoscopic and open cholecystectomy. Ortega AE, et al. **J Am Coll Surg** 1996 Sep;183(3):249–56

## CHOLECYSTITIS

Evidence-based evaluation of diagnostic tests [editorial; comment] Gallagher EJ. **Ann Emerg Med** 1996 Sep; 28(3):347–9. Comment on: Ann Emerg Med 1996 Sep;28(3):267–72. Comment on: Ann Emerg Med 1996 Sep;28(3):273–7.
Presence of fever and leukocytosis in acute cholecystitis [see comments] Gruber PJ, et al. **Ann Emerg Med** 1996 Sep; 28(3):273–7. Comment in: Ann Emerg Med 1996 Sep;28(3):347–9.
Correlation among clinical, laboratory, and hepatobiliary scanning findings in patients with suspected acute cholecystitis [see comments] Singer AJ, et al. **Ann Emerg Med** 1996 Sep;28(3):267–72. Comment in: Ann Emerg Med 1996 Sep;28(3):347–9.
Cholesterol crystal embolization to liver, gallbladder, and pancreas. Moolenaar W, et al. **Dig Dis Sci** 1996 Sep; 41(9):1819–22

## CHOLECYSTOKININ

Functional anatomy of CCK-induced anxiety in normal volunteers [letter] Rauch SL, et al. **Am J Psychiatry** 1996 Sep;153(9):1238–9
Relationship of plasma CCK to acinar cell regeneration in acute pancreatitis as studied by proliferating cell nuclear antigen. Sakagami J, et al. **Dig Dis Sci** 1996 Sep; 41(9):1828–37

## CHOLEDOCHAL CYST

Left hepatic choledochal cyst. White JG, et al. **Surgery** 1996 Sep;120(3):567–9

## CHOLELITHIASIS

Randomized comparison of pulmonary function after the 'French' and 'American' techniques of laparoscopic cholecystectomy. Kum CK, et al. **Br J Surg** 1996 Jul; 83(7):938–41
Electrogastroenterographic examination of 22 patients before and after cholecystectomy. Yoshitomi S, et al. **Dig Dis Sci** 1996 Sep;41(9):1700–5
Prospective evaluation of endoscopic ultrasonography and microscopic examination of duodenal bile in the diagnosis of cholecystolithiasis in 45 patients with normal conventional ultrasonography. Dahan P, et al. **Gut** 1996 Feb;38(2):277–81
Biliary stenting in the management of bile duct stones [letter] Misra SP, et al. **Gut** 1996 Feb;38(2):302
Biliary sludge in sickle cell disease [see comments] Walker TM, et al. **J Pediatr** 1996 Sep;129(3):443–5. Comment in: J Pediatr 1996 Sep;129(3):321–2.
Is biliary sludge a stone-in-waiting? [editorial; comment] Werlin SL, et al. **J Pediatr** 1996 Sep;129(3):321–2. Comment on: J Pediatr 1996 Sep;129(3):443–5.
Late complications after transduodenal sphincterotomy [letter] Waldner H, et al. **Surgery** 1996 Sep;120(3):574

## CHOLERA

Summary of the thirty-first United States-Japan Joint Conference on Cholera and Related Diarrheal Diseases. Lang DR, et al. **J Infect Dis** 1996 Sep;174(3):451–5

## CHOLESTASIS

Neonatal cholestasis as the presenting feature in cystic fibrosis. Lykavieris P, et al. **Arch Dis Child** 1996 Jul; 75(1):67–70

## CHOLESTASIS, INTRAHEPATIC

Diagnosis and therapy of cholestatic liver disease. Pasha TM, et al. **Med Clin North Am** 1996 Sep;80(5):995–1019 (108 ref.)

## CHOLESTEATOMA, MIDDLE EAR

Clinical and biochemical studies of bone destruction in cholesteatoma. Amar MS, et al. **J Laryngol Otol** 1996 Jun; 110(6):534–9
Configuration of experimentally produced cholesteatoma by transplantation of a free skin graft. Gyo K, et al. **J Laryngol Otol** 1996 Jul;110(7):629–31

## CHOLESTEROL

Lowered serum cholesterol and low mood [editorial; comment] Brown SL. **BMJ** 1996 Sep 14;313(7058):637–8 . Comment on: BMJ 1996 Sep 14;313(7058):649–51. Comment on: BMJ 1996 Sep 14;313(7058):664.
Having too much evidence (depression, suicide, and low serum cholesterol) [comment] Law M. **BMJ** 1996 Sep 14; 313(7058):651–2. Comment on: BMJ 1996 Sep 14;313(7058):649–51.
Rapid decrease of serum cholesterol concentration and postpartum depression [see comments] Ploeckinger B, et al. **BMJ** 1996 Sep 14;313(7058):664. Comment in: BMJ 1996 Sep 14;313(7058):637–8.
Diabetes mellitus and raised serum triglyceride concentration in treated hypertension--are they of prognostic importance? Observational study. Samuelsson O, et al. **BMJ** 1996 Sep 14;313(7058):660–3
Serum cholesterol concentration and death from suicide in men: Paris prospective study I [see comments] Zureik M, et al. **BMJ** 1996 Sep 14;313(7058):649–51. Comment in: BMJ 1996 Sep 14;313(7058):651–2.
The effect of pravastatin on coronary events after myocardial infarction in patients with average cholesterol levels. Cholesterol and Recurrent Events Trial investigators. Sacks FM, et al. **N Engl J Med** 1996 Oct 3;335(14):1001–9
Failure of current guidelines for cholesterol screening in urban African-American adolescents. Rifai N, et al. **Pediatrics** 1996 Sep;98(3 Pt 1):383–8

## CHOLESTEROL, DIETARY

Inhibition of atherosclerosis development in cholesterol-fed human apolipoprotein A-I-transgenic rabbits. Duverger N, et al. **Circulation** 1996 Aug 15;94(4):713–7

## CHOLESTYRAMINE

Treatment of hyperthyroidism with a combination of methimazole and cholestyramine. Mercado M, et al. **J Clin Endocrinol Metab** 1996 Sep;81(9):3191–3

## CHOLINERGIC ANTAGONISTS

A week-long course of inhaled beta-agonist or anticholinergic agent may reduce dyspnea during exercise in COPD [letter] Teramoto S, et al. **Chest** 1996 Jun; 109(6):1666–7

## CHONDROBLASTOMA

Chondroblastoma--an unusual site in a young patient. al-Sader MH, et al. **J Laryngol Otol** 1996 Jul;110(7):696–9

## CHONDROITIN SULFATES

Time-course changes of contrast enhancement in iron colloid enhanced MRI in patients with hepatocellular carcinoma. Suto Y, et al. **Br J Radiol** 1996 Mar;69(819):201–5

## CHONDROMA

Enchondroma of the orbit. Pasternak S, et al. **Am J Ophthalmol** 1996 Sep;122(3):444–5

## CHONDROSARCOMA

Pedicled calvarial bone flap for reconstruction of the anterior skull base following tumor resection. Undt G, et al. **Plast Reconstr Surg** 1996 Sep;98(4):730–4

## CHORDAE TENDINEAE

Chordae tendineae mimicking vegetation after mitral valve replacement [letter] Malaterre HR, et al. **Ann Thorac Surg** 1996 Sep;62(3):944–5
Extensive use of artificial chordae for repairing diffuse mitral valve prolapse. Morita S, et al. **Ann Thorac Surg** 1996 Sep; 62(3):878–80

## CHOREA

Sydenham's chorea: magnetic resonance imaging of the basal ganglia. Giedd JN, et al. **Neurology** 1995 Dec; 45(12):2199–202

## CHORION

The significance of extrachorionic membrane separation in threatened miscarriage. Farrell T, et al. **Br J Obstet Gynaecol** 1996 Sep;103(9):926–8
Messenger RNA encoding thiol protein disulphide isomerase in amnion, chorion and placenta in human term and preterm labour. Morrison JJ, et al. **Br J Obstet Gynaecol** 1996 Sep; 103(9):873–8

## CHORISTOMA

Pathological case of the month. Autolyzed brain tissue beneath dermis of thigh and back. Nichols MM, et al. **Arch Pediatr Adolesc Med** 1996 Sep;150(9):997–8
Heterotopic pleomorphic adenoma of the external nose. Badia L, et al. **J Laryngol Otol** 1996 Apr;110(4):376–8
Heterotopia of the tonsil. Bhargava D, et al. **J Laryngol Otol** 1996 Jun;110(6):611–2
Pulsating mass at the sternum: a primary carcinoma of ectopic mediastinal thyroid. Sand J, et al. **J Thorac Cardiovasc Surg** 1996 Sep;112(3):833–5

## CHOROID

Basic fibroblast growth factor and vascular endothelial growth factor are present in epiretinal and choroidal neovascular membranes. Frank RN, et al. **Am J Ophthalmol** 1996 Sep;122(3):393–403

## CHOROID NEOPLASMS

Mushroom-shaped choroidal hemangioma. Spraul CW, et al. **Am J Ophthalmol** 1996 Sep;122(3):434–6
Anterior vs posterior intraocular melanoma. Metastatic differences in a murine model. Grossniklaus HE, et al. **Arch Ophthalmol** 1996 Sep;114(9):1116–20

## CHOROID PLEXUS

Choroid plexus histoplasmoma: clinical, pathologic, and imaging findings. Jaster JH, et al. **South Med J** 1996 Sep; 89(9):902–5

## CHROMAFFIN SYSTEM

Cografting with polymer-encapsulated human nerve growth factor-secreting cells and chromaffin cell survival and behavioral recovery in hemiparkinsonian rats. Date I, et al. **J Neurosurg** 1996 Jun;84(6):1006–12

## CHROMANS

Effect of troglitazone on leptin production. Studies in vitro and in human subjects. Nolan JJ, et al. **Diabetes** 1996 Sep; 45(9):1276–8
The insulin-sensitizing agent troglitazone improves metabolic and reproductive abnormalities in the polycystic ovary syndrome. Dunaif A, et al. **J Clin Endocrinol Metab** 1996 Sep;81(9):3299–306

## CHROMOGRANINS

Determination of residues in chromogranin A-(16-40) required for inhibition of parathyroid hormone secretion. Angeletti RH, et al. **Endocrinology** 1996 Jul;137(7):2918–22

## CHROMOSOME ABERRATIONS

Mixed low grade and high grade endometrial stromal sarcoma of uterus: differences on immunohistochemistry and chromosome in situ hybridisation. Cheung AN, et al. **J Clin Pathol** 1996 Jul;49(7):604–7

## CHROMOSOME ABNORMALITIES

Cytogenetic and molecular delineation of a region of chromosome 7 commonly deleted in malignant myeloid diseases. Beau MM, et al. **Blood** 1996 Sep 15;88(6):1930–5
Translocations and deletions of 5q13.1 in myelodysplasia and acute myelogenous leukemia: evidence for a novel critical locus. Fairman J, et al. **Blood** 1996 Sep 15;88(6):2259–66
Fetal karyotyping in twin pregnancies: selection of technique by measurement of fetal nuchal translucency [see comments] Sebire NJ, et al. **Br J Obstet Gynaecol** 1996 Sep;103(9):887–90. Comment in: Br J Obstet Gynaecol 1996 Sep;103(9):viii.
Centromeric instability of chromosome 1 resulting in multibranched chromosomes, telomeric fusions, and jumping translocations of 1q in a human immunodeficiency virus-related non-Hodgkin's lymphoma [letter] Polito P, et al. **Cancer** 1996 Sep 1;78(5):1142–4
A prospective study of the association between isolated fetal pyelectasis and chromosomal abnormality. Wickstrom EA, et al. **Obstet Gynecol** 1996 Sep;88(3):379–82

## CHROMOSOME DELETION

Cardiac anomalies associated with a chromosome 22q11 deletion in patients with conotruncal anomaly face syndrome. Momma K, et al. **Am J Cardiol** 1996 Sep 1; 78(5):591–4
Norrie disease. Diagnosis of a simplex case by DNA analysis. Chynn EW, et al. **Arch Ophthalmol** 1996 Sep;114(9):1136–8

## CHROMOSOMES, HUMAN, PAIR 1

Centromeric instability of chromosome 1 resulting in multibranched chromosomes, telomeric fusions, and jumping translocations of 1q in a human immunodeficiency virus-related non-Hodgkin's lymphoma [letter] Polito P, et al. **Cancer** 1996 Sep 1;78(5):1142–4

## CHROMOSOMES, HUMAN, PAIR 2

Amplification of genomic DNA demonstrates the presence of the t(2;5) (p23;q35) in anaplastic large cell lymphoma, but not in other non-Hodgkin's lymphomas, Hodgkin's

## CHROMOSOMES, HUMAN, PAIR 2

disease, or lymphomatoid papulosis. Sarris AH, et al. **Blood** 1996 Sep 1;88(5):1771-9

Lack of the t(2;5) or other mutations resulting in expression of anaplastic lymphoma kinase catalytic domain in CD30+ primary cutaneous lymphoproliferative disorders and Hodgkin's disease. Wood GS, et al. **Blood** 1996 Sep 1; 88(5):1765-70

Common missense mutation G1528C in long-chain 3-hydroxyacyl-CoA dehydrogenase deficiency. Characterization and expression of the mutant protein, mutation analysis on genomic DNA and chromosomal localization of the mitochondrial trifunctional protein alpha subunit gene. IJlst L, et al. **J Clin Invest** 1996 Aug 15; 98(4):1028-33

## CHROMOSOMES, HUMAN, PAIR 5

Amplification of genomic DNA demonstrates the presence of the t(2;5) (p23;q35) in anaplastic large cell lymphoma, but not in other non-Hodgkin's lymphomas, Hodgkin's disease, or lymphomatoid papulosis. Sarris AH, et al. **Blood** 1996 Sep 1;88(5):1771-9

Lack of the t(2;5) or other mutations resulting in expression of anaplastic lymphoma kinase catalytic domain in CD30+ primary cutaneous lymphoproliferative disorders and Hodgkin's disease. Wood GS, et al. **Blood** 1996 Sep 1; 88(5):1765-70

## CHROMOSOMES, HUMAN, PAIR 7

Cytogenetic and molecular delineation of a region of chromosome 7 commonly deleted in malignant myeloid diseases. Beau MM, et al. **Blood** 1996 Sep 15;88(6):1930-5

Genetically defined therapy of inherited long-QT syndrome. Correction of abnormal repolarization by potassium. Compton SJ, et al. **Circulation** 1996 Sep 1;94(5):1018-22

## CHROMOSOMES, HUMAN, PAIR 8

ETO and AML1 phosphoproteins are expressed in CD34+ hematopoietic progenitors: implications for t(8;21) leukemogenesis and monitoring residual disease. Erickson PF, et al. **Blood** 1996 Sep 1;88(5):1813-23

## CHROMOSOMES, HUMAN, PAIR 11

Are allelic losses at 11q13 universal in MEN 1 tumors? [editorial; comment] Brandi ML, et al. **J Clin Endocrinol Metab** 1996 Sep;81(9):3162-3. Comment on: J Clin Endocrinol Metab 1996 Sep;81(9):3164-7.

Carcinoid tumors frequently display genetic abnormalities involving chromosome 11 [see comments] Jakobovitz O, et al. **J Clin Endocrinol Metab** 1996 Sep;81(9):3164-7. Comment in: J Clin Endocrinol Metab 1996 Sep;81(9):3162-3.

## CHROMOSOMES, HUMAN, PAIR 13

Frequent somatic deletion of the 13q12.3 locus encompassing BRCA2 in chronic lymphocytic leukemia. Garcia-Marco JA, et al. **Blood** 1996 Sep 1;88(5):1568-75

## CHROMOSOMES, HUMAN, PAIR 18

Natural history of trisomy 18. Embleton ND, et al. **Arch Dis Child Fetal Neonatal Ed** 1996 Jul;75(1):F38-41

## CHROMOSOMES, HUMAN, PAIR 21

ETO and AML1 phosphoproteins are expressed in CD34+ hematopoietic progenitors: implications for t(8;21) leukemogenesis and monitoring residual disease. Erickson PF, et al. **Blood** 1996 Sep 1;88(5):1813-23

## CHROMOSOMES, HUMAN, PAIR 22

Cardiac anomalies associated with a chromosome 22q11 deletion in patients with conotruncal anomaly face syndrome. Momma K, et al. **Am J Cardiol** 1996 Sep 1; 78(5):591-4

22q11 deletion: a cause of asymmetric crying facies [letter] Stewart HS, et al. **Arch Dis Child** 1996 Jul;75(1):89

## CHRONIC DISEASE

Relation between socioeconomic status, employment, and health during economic change, 1973-93 [see comments] Bartley M, et al. **BMJ** 1996 Aug 24;313(7055):445-9. Comment in: BMJ 1996 Aug 24;313(7055):435-6.

Differences in 4-year health outcomes for elderly and poor, chronically ill patients treated in HMO and fee-for-service systems. Results from the Medical Outcomes Study. Ware JE Jr, et al. **JAMA** 1996 Oct 2;276(13):1039-47

## CHURG-STRAUSS SYNDROME

A case of Churg-Strauss syndrome: tissue diagnosis established by sigmoidoscopic rectal biopsy. Leen EJ, et al. **Gut** 1996 Feb;38(2):299-301

Exophthalmos and facial swelling: a case of limited Churg-Strauss syndrome. Khan NA, et al. **J Laryngol Otol** 1996 Jun;110(6):578-82

## CHYLOTHORAX

Successful treatment of chylothorax by bleomycin for Gorham's disease. Aoki M, et al. **Clin Orthop** 1996 Sep; (330):193-7

Massive chylothorax complicating cirrhosis of the liver. Mokshagundam SP, et al. **South Med J** 1996 Sep; 89(9):927-30

## CICATRIX

HLA class I and II polymorphisms and trachomatous scarring in a Chlamydia trachomatis-endemic population. Conway DJ, et al. **J Infect Dis** 1996 Sep;174(3):643-6

Scar revision with hypereversion. Zide MF. **J Oral Maxillofac Surg** 1996 Sep;54(9):1061-7

## CICATRIX, HYPERTROPHIC

Topical putrescine (fibrostat) in treatment of hypertrophic scars: phase II study [letter] Dolynchuk KN. **Plast Reconstr Surg** 1996 Sep;98(4):752

The treatment of keloids [letter] Hardin JC Jr. **Plast Reconstr Surg** 1996 Sep;98(4):750-1

The treatment of keloids [letter] Ship AG. **Plast Reconstr Surg** 1996 Sep;98(4):750-1

## CILIARY BODY

Blood-flow velocities in the extraocular vessels in normal volunteers. Kaiser HJ, et al. **Am J Ophthalmol** 1996 Sep; 122(3):364-70

Anterior vs posterior intraocular melanoma. Metastatic differences in a murine model. Grossniklaus HE, et al. **Arch Ophthalmol** 1996 Sep;114(9):1116-20

## CILIARY MOTILITY DISORDERS

Is resection of bronchiectasis beneficial in patients with primary ciliary dyskinesia? Smit HJ, et al. **Chest** 1996 Jun; 109(6):1541-4

## CIMETIDINE

Cost effectiveness of screening for and eradication of Helicobacter pylori in young patients with dyspepsia. Studies'assumptions are removed from clinical practice [letter] Trimble I, et al. **BMJ** 1996 Sep 7;313(7057):622-3

Cimetidine for the treatment of warts. Paller AS. **West J Med** 1996 Jun;164(6):520-1

## CIRCADIAN RHYTHM

Circadian, day-of-week, and seasonal variability in myocardial infarction: comparison between working and retired patients. Spielberg C, et al. **Am Heart J** 1996 Sep; 132(3):579-85

Effect of antidepressant medication on morning and evening thyroid function tests during a major depressive episode. Duval F, et al. **Arch Gen Psychiatry** 1996 Sep;53(9):833-40

Melatonin synthesis: analysis of the more than 150-fold nocturnal increase in serotonin N-acetyltransferase messenger ribonucleic acid in the rat pineal gland. Roseboom PH, et al. **Endocrinology** 1996 Jul;137(7):3033-45

Circadian variation of left ventricular diastolic function in healthy people [letter] Friedman EH. **Heart** 1996 Jul; 76(1):90

Progressive elevation of plasma thyrotropin during adaptation to simulated jet lag: effects of treatment with bright light or zolpidem. Hirschfeld U, et al. **J Clin Endocrinol Metab** 1996 Sep;81(9):3270-7

Melatonin potentially useful but safety, efficacy remain uncertain [news] Lamberg L. **JAMA** 1996 Oct 2; 276(13):1011-4

## CIRCUMCISION

AAFP fact sheet on neonatal circumcision: a need for updating [letter] Storms MR. **Am Fam Physician** 1996 Sep 15;54(4):1216, 1218

Botched circumcisions lead to arrest for murder [news] Sidley P. **BMJ** 1996 Sep 14;313(7058):647

Circumcision without tears [letter] Katz MS. **Can Med Assoc J** 1996 Sep 1;155(5):507-8; discussion 508-9

Circumcision without tears [letter] Tolkin J. **Can Med Assoc J** 1996 Sep 1;155(5):507; discussion 508-9

Effect of circumcision on incidence of urinary tract infection [letter] Cold CJ, et al. **J Pediatr** 1996 Sep;129(3):479; discussion 479-80

Effect of circumcision on incidence of urinary tract infection [letter] Fleiss PM. **J Pediatr** 1996 Sep;129(3):478; discussion 479-80

## CISPLATIN

Cis-platinum neoadjuvant chemotherapy in a pregnant woman with invasive carcinoma of the uterine cervix. Giacalone PL, et al. **Br J Obstet Gynaecol** 1996 Sep; 103(9):932-4

Blocking of glioma proliferation in vitro and in vivo and potentiating the effects of BCNU and cisplatin: UCN-01, a selective protein kinase C inhibitor. Pollack IF, et al. **J Neurosurg** 1996 Jun;84(6):1024-32

Isolated lung perfusion with platinum in the treatment of pulmonary metastases from soft tissue sarcomas. Ratto GB, et al. **J Thorac Cardiovasc Surg** 1996 Sep;112(3):614-22

## CITRUS FRUITS

Pruritus associated with cholestatic liver disease [letter] Horsmans Y, et al. **Ann Intern Med** 1996 Oct 15;125(8):701

## CLADRIBINE

Relapse of hairy cell leukemia after 2-chlorodeoxyadenosine: long-term follow-up of the Northwestern University experience. Tallman MS, et al. **Blood** 1996 Sep 15; 88(6):1954-9

## CLARITHROMYCIN

Pancreatitis induced by clarithromycin [letter] Liviu L, et al. **Ann Intern Med** 1996 Oct 15;125(8):701

## CLAVICLE

Suprascapular neuropathy after distal clavicle excision. Mallon WJ, et al. **Clin Orthop** 1996 Aug;(329):207-11

## CLEFT LIP

Use of dynamic orthopedic appliances prior to cleft lip repair [letter] Guzman JE. **J Oral Maxillofac Surg** 1996 Sep; 54(9):1142-3

Three-dimensional ultrasound in the evaluation of fetal head and spine anomalies. Mueller GM, et al. **Obstet Gynecol** 1996 Sep;88(3):372-8

## CLEFT PALATE

Use of dynamic orthopedic appliances prior to cleft lip repair [letter] Guzman JE. **J Oral Maxillofac Surg** 1996 Sep; 54(9):1142-3

Three-dimensional ultrasound in the evaluation of fetal head and spine anomalies. Mueller GM, et al. **Obstet Gynecol** 1996 Sep;88(3):372-8

Cleft palate and cystic fibrosis [letter] Franchella A. **Plast Reconstr Surg** 1996 Sep;98(4):753

Speech characteristics associated with the Furlow palatoplasty as compared with other surgical techniques. McWilliams BJ, et al. **Plast Reconstr Surg** 1996 Sep; 98(4):610-9; discussion 620-1

Maxillary alveolar cleft repair in dogs using recombinant human bone morphogenetic protein-2 and a polymer carrier. Mayer M, et al. **Plast Reconstr Surg** 1996 Aug; 98(2):247-59

Timing of hard palatal closure: a critical long-term analysis. Rohrich RJ, et al. **Plast Reconstr Surg** 1996 Aug; 98(2):236-46

## CLERGY

The relationship of self-rated function and self-rated health to concurrent functional ability, functional decline, and mortality: findings from the Nun Study. Greiner PA, et al. **J Gerontol B Psychol Sci Soc Sci** 1996 Sep;51(5):S234-41

## CLIMACTERIC

Hot flushes, menstrual status, and hormone levels in a population-based sample of midlife women. Guthrie JR, et al. **Obstet Gynecol** 1996 Sep;88(3):437-42

## CLIMATE

Falciparum malaria and climate change in the northwest frontier province of Pakistan. Bouma MJ, et al. **Am J Trop Med Hyg** 1996 Aug;55(2):131-7

## CLINICAL COMPETENCE

Incorporation of endovascular training into a vascular fellowship program [letter] Ayoub DM. **Am J Surg** 1996 Aug;172(2):218-20; discussion 221-2

Incorporation of endovascular training into a vascular fellowship program [letter] Getto CJ. **Am J Surg** 1996 Aug; 172(2):220-1

Coronary artery bypass grafting volume and mortality [letter] Pett SB Jr. **Ann Thorac Surg** 1996 Sep;62(3):941-3

Primary care physicians as gatekeepers in managed care. Primary care physicians' and dermatologists' skills at secondary prevention of skin cancer. Gerbert B, et al. **Arch Dermatol** 1996 Sep;132(9):1030-8

A comparison of dermatologists and generalists. Management of childhood atopic dermatitis. Resnick SD, et al. **Arch Dermatol** 1996 Sep;132(9):1047-52

In general practice "registrars" are more likely to be perceived as qualified than are "trainees" [letter] Fisher JP. **BMJ** 1996 Sep 14;313(7058):693

Performance procedures for seriously deficient professional performance are flawed [letter] Simanowitz A. **BMJ** 1996 Aug 31;313(7056):562

Deep venous thrombosis after total joint arthroplasty. The role of compression ultrasonography and the importance of the experience of the technician. Garino JP, et al. **J Bone Joint Surg Am** 1996 Sep;78(9):1359-65

Professionalism in medicine: can patients trust in managed care? [letter] La Puma J. **JAMA** 1996 Sep 25;276(12):951-2

## CLINICAL MEDICINE

Lack of correlation between internists' ability in dermatology and their patterns of treating patients with skin disease. Kirsner RS, et al. **Arch Dermatol** 1996 Sep;132(9):1043-6
The place of stories in the practice of medicine. Eide BL. **JAMA** 1996 Oct 2;276(13):1098
The physician as general. Nie JB. **JAMA** 1996 Oct 2; 276(13):1099
Medicine in the humanities and social services [editorial] Smith KL. **JAMA** 1996 Oct 2;276(13):1094
Preserving our noble heritage. Kassirer JP. **West J Med** 1996 Jun;164(6):535-6

## CLINICAL TRIALS

International sepsis trial (INTERSEPT): role and impact of a clinical evaluation committee. Sprung CL, et al. **Crit Care Med** 1996 Sep;24(9):1441-7
Selected regulatory and scientific topics for candidate rotavirus vaccine development. Henchal LS, et al. **J Infect Dis** 1996 Sep;174 Suppl 1:S112-7
On meta-analyses of meta-analyses [letter] Ioannidis JP, et al. **Lancet** 1996 Sep 14;348(9029):756
Economic evaluations before clinical trials [letter] Torgerson DJ, et al. **Lancet** 1996 Sep 7;348(9028):687

## CLINICAL TRIALS, PHASE I

Gene trial in New Zealand [letter] During MJ. **Lancet** 1996 Aug 31;348(9027):618

## CLINICAL TRIALS, PHASE III

Surrogate end points in clinical trials: are we being misled? Fleming TR, et al. **Ann Intern Med** 1996 Oct 1; 125(7):605-13 (79 ref.)

## CLODRONIC ACID

Long-term amelioration of rat adjuvant arthritis following systemic elimination of macrophages by clodronate-containing liposomes. Kinne RW, et al. **Arthritis Rheum** 1995 Dec;38(12):1777-90
Continuous and cyclical clodronate therapies and bone density in postmenopausal bone loss. Giannini S, et al. **Obstet Gynecol** 1996 Sep;88(3):431-6

## CLONAL DELETION

The CD43 130-kD peripheral T-cell activation antigen is downregulated in thymic positive selection. Ellies LG, et al. **Blood** 1996 Sep 1;88(5):1725-32

## CLONE CELLS

Peripheral blood monoclonal plasma cells as a predictor of survival in patients with multiple myeloma. Witzig TE, et al. **Blood** 1996 Sep 1;88(5):1780-7

## CLONIDINE

Atypical drug abuse: a case report involving clonidine. Dy EC, et al. **Am Fam Physician** 1996 Sep 1;54(3):1035-8
Indapamide regresses, but transdermal clonidine does not regress, left ventricular hypertrophy in hypertensive diabetic patients. Tan SA, et al. **Am J Cardiol** 1996 Feb 22;77(6):20B-22B
Clonidine in the management of asymmetrical gustatory facial sweating: an N-of-1 trial. Nesathurai S, et al. **Arch Phys Med Rehabil** 1996 Sep;77(9):906-8
Tizanidine and spasticity [letter] Landau WM. **Neurology** 1995 Dec;45(12):2295-6

## CLOSTRIDIUM BOTULINUM

An outbreak of type A botulism associated with a commercial cheese sauce [see comments] Townes JM, et al. **Ann Intern Med** 1996 Oct 1;125(7):558-63. Comment in: Ann Intern Med 1996 Oct 1;125(7):614-6. Comment in: Ann Intern Med 1996 Oct 1;125(7):616-7.

## CLOSTRIDIUM DIFFICILE

Clostridium difficile infection of the gut. Dodson AP, et al. **J Clin Pathol** 1996 Jul;49(7):529-32

## CLOSTRIDIUM PERFRINGENS

The potential role of Clostridium perfringens alpha toxin in the pathogenesis of acute pancreatitis. Holdsworth RJ, et al. **J Clin Pathol** 1996 Jun;49(6):500-3

## CLOZAPINE

Unique receptor-blockading profile of clozapine [letter] Dean CE. **Am J Psychiatry** 1996 Sep;153(9):1239-40
Methylphenidate for clozapine sedation [letter] Miller SC. **Am J Psychiatry** 1996 Sep;153(9):1231-2

## COAL MINING

Radiographic and pathologic correlation of coal workers' pneumoconiosis. Vallyathan V, et al. **Am J Respir Crit Care Med** 1996 Sep;154(3 Pt 1):741-8

## COCAINE

Acute angle-closure glaucoma associated with intranasal cocaine abuse. Mitchell JD, et al. **Am J Ophthalmol** 1996 Sep;122(3):425-6
Alteration of brain dopamine and serotonin levels in cocaine users: a preliminary report. Little KY, et al. **Am J Psychiatry** 1996 Sep;153(9):1216-8
Local anaesthesia in flexible nasendoscopy. A comparison between cocaine and co-phenylcaine. Lennox P, et al. **J Laryngol Otol** 1996 Jun;110(6):540-2

## COCHLEA

Computer-aided three-dimensional reconstruction in human cochlear maps: measurement of the lengths of organ of Corti, outer wall, inner wall, and Rosenthal's canal. Kawano A, et al. **Ann Otol Rhinol Laryngol** 1996 Sep; 105(9):701-9
Relief of severe hyperacusis and diplacusis in a deafened ear by cochlear labyrinthectomy. Cherry JR, et al. **J Laryngol Otol** 1996 Jan;110(1):57-8

## COCHLEAR IMPLANT

Learning disability in children with postmeningitic cochlear implants. Isaacson JE, et al. **Arch Otolaryngol Head Neck Surg** 1996 Sep;122(9):929-36
Cochlear implantation in an intralabyrinthine acoustic neuroma patient after resection of an intracanalicular tumour. Tono T, et al. **J Laryngol Otol** 1996 Jun; 110(6):570-3

## COCHLEAR NERVE

Hearing loss in multiple sclerosis: localization of the auditory pathway lesion according to electrocochleographic findings. Marangos N. **J Laryngol Otol** 1996 Mar; 110(3):252-7

## COCKROACHES

Cockroach and Dermatophagoides pteronyssinus cross-react [letter] Eriksson NE, et al. **J Allergy Clin Immunol** 1996 Aug;98(2):471-3

## COFFEE

Occupational asthma caused by roasted coffee: immunologic evidence that roasted coffee contains the same antigens as green coffee, but at a lower concentration. Lemière C, et al. **J Allergy Clin Immunol** 1996 Aug;98(2):464-6

## COGNITION

Word comprehension. The distinction between refractory and storage impairments. Warrington EK, et al. **Brain** 1996 Apr;119 ( Pt 2):611-25

## COGNITION DISORDERS

Differences in use of abbreviated mental test score by geriatricians and psychiatrists. Holmes J, et al. **BMJ** 1996 Aug 24;313(7055):465
The assessment of ADL among frail elderly in an interview survey: self-report versus performance-based tests and determinants of discrepancies. Kempen GI, et al. **J Gerontol B Psychol Sci Soc Sci** 1996 Sep;51(5):P254-60
Maternal postpartum cognitive deficits and early discharge of infants [letter] Eidelman AI, et al. **Pediatrics** 1996 Sep; 98(3 Pt 1):516

## COIN LESION, PULMONARY

Prevalence of pathologically proven intrapulmonary lymph nodes and their appearance on CT. Bankoff MS, et al. **AJR Am J Roentgenol** 1996 Sep;167(3):629-30
Diagnosing peripheral pulmonary nodules [letter] Streitz JM Jr. **Chest** 1996 Jun;109(6):1665

## COITUS

Self-assessed sexual function after pelvic irradiation for prostate carcinoma. Comparison with an age-matched control group. Fransson P, et al. **Cancer** 1996 Sep 1; 78(5):1066-78
Sexual dimorphism in secretion of hypothalamic gonadotropin-releasing hormone and norepinephrine after coitus in rabbits. Yang S, et al. **Endocrinology** 1996 Jul; 137(7):2683-93

## COLD

Postnatal hypothermia and cold stress among newborn infants in Nepal monitored by continuous ambulatory recording. Ellis M, et al. **Arch Dis Child Fetal Neonatal Ed** 1996 Jul;75(1):F42-5
Bronchoconstriction due to cold weather in COPD. The roles of direct airway effects and cutaneous reflex mechanisms. Koikela HO, et al. **Chest** 1996 Sep; 110(3):632-6

## COLECTOMY

Alterations of cardiovascular performance during laparoscopic colectomy: a combined hemodynamic and echocardiographic analysis. Harris SN, et al. **Anesth Analg** 1996 Sep;83(3):482-7

## COLIPASES

Effect of enterostatin on insulin, glucagon, and somatostatin secretion in the perfused rat pancreas. Silvestre RA, et al. **Diabetes** 1996 Sep;45(9):1157-60

## COLITIS

Normal luminal bacteria, especially Bacteroides species, mediate chronic colitis, gastritis, and arthritis in HLA-B27/human beta2 microglobulin transgenic rats. Rath HC, et al. **J Clin Invest** 1996 Aug 15;98(4):945-53

## COLITIS, ULCERATIVE

Symptomatic cerebral microangiopathy preceding initial manifestation of ulcerative colitis. Dejaco C, et al. **Dig Dis Sci** 1996 Sep;41(9):1807-10
A simple filter-paper technique allows detection of mucosal cytokine levels in vivo in ulcerative colitis. Interleukin-1 and interleukin-1-receptor antagonist. Hendel J, et al. **Dig Dis Sci** 1996 Sep;41(9):1775-9
Increased mucosal concentrations of soluble intercellular adhesion molecule-1 (sICAM-1), sE-selectin, and interleukin-8 in active ulcerative colitis. Nielsen OH, et al. **Dig Dis Sci** 1996 Sep;41(9):1780-5
Involvement of interleukin-4 and -10 in inflammatory bowel disease. Nielsen OH, et al. **Dig Dis Sci** 1996 Sep; 41(9):1786-93
Characterization of mucin in whole-gut lavage fluid obtained from patients with inflammatory bowel disease. Saitoh H, et al. **Dig Dis Sci** 1996 Sep;41(9):1768-74
Increased interleukin 8 expression in the colon mucosa of patients with inflammatory bowel disease. Daig R, et al. **Gut** 1996 Feb;38(2):216-22
A randomised trial comparing mesalazine and prednisolone foam enemas in patients with acute distal ulcerative colitis. Lee FI, et al. **Gut** 1996 Feb;38(2):229-33
Pouchitis after ileal pouch-anal anastomosis for ulcerative colitis occurs with increased frequency in patients with associated primary sclerosing cholangitis. Penna C, et al. **Gut** 1996 Feb;38(2):234-9
Drug induced otalgia due to mesalazine and sulphasalazine. Wareing M, et al. **J Laryngol Otol** 1996 May;110(5):466-7
Colonoscopy to assess ulcerative colitis [letter] Rambaud JC, et al. **Lancet** 1996 Aug 31;348(9027):625
Genetics of ulcerative colitis [letter] Satsangi J, et al. **Lancet** 1996 Aug 31;348(9027):624-5
Primary small cell undifferentiated carcinoma of the rectum associated with ulcerative colitis. Yaziji H, et al. **South Med J** 1996 Sep;89(9):921-4

## COLLAGEN

Alpha 6 beta 4 integrin and newly deposited laminin-1 and laminin-5 form the adhesion mechanism of gastric carcinoma. Continuous expression of laminins but not that of collagen VII is preserved in invasive parts of the carcinomas: implications for acquisition of the invading phenotype. Tani T, et al. **Am J Pathol** 1996 Sep; 149(3):781-93
Increased degradation of type I collagen in patients with inflammatory bowel disease. Silvennoinen J, et al. **Gut** 1996 Feb;38(2):223-8
Release of collagen type IV degrading activity from C6 astrocytoma cells and cell density. Tamaki M, et al. **J Neurosurg** 1996 Jun;84(6):1013-9
Growth hormone treatment in osteogenesis imperfecta with quantitative defect of type I collagen synthesis. Antoniazzi F, et al. **J Pediatr** 1996 Sep;129(3):432-9

## COLLAGEN DISEASES

American College of Rheumatology 60th National Scientific meeting and Association of Rheumatology Health Professional 31st National Scientific meeting, Orlando, Florida, October 18-22, 1996. Abstracts. **Arthritis Rheum** 1996 Sep;39(9 Suppl):S1-366
British Society for Rheumatology, Heberden round. London, 19-20 September 1996. Abstracts. **Br J Rheumatol** 1996 Sep;35 Abstr Suppl 2:1-40

## COLLAGENASES

Matrix metalloproteinases and TIMP in acute respiratory distress syndrome. Ricou B, et al. **Am J Respir Crit Care Med** 1996 Aug;154(2 Pt 1):346-52
Activation of recombinant human neutrophil procollagenase in the presence of doxycycline results in fragmentation of the enzyme and loss of enzyme activity. Smith GN Jr, et al. **Arthritis Rheum** 1996 Feb;39(2):235-44

## COLLATERAL CIRCULATION

Differential characterization of human coronary collateral blood flow velocity. Tron C, et al. **Am Heart J** 1996 Sep; 132(3):508–15

Comparative effects of basic fibroblast growth factor and vascular endothelial growth factor on coronary collateral development and the arterial response to injury. Lazarous DF, et al. **Circulation** 1996 Sep 1;94(5):1074–82

Collateral vessel growth in the human heart. Role of fibroblast growth factor-2 [editorial; comment] Schaper W. **Circulation** 1996 Aug 15;94(4):600–1. Comment on: Circulation 1996 Aug 15;94(4):610–3.

## COLLOIDS

Management of ulcers with exposed Achilles tendon using occlusive dressings. Omidi J, et al. **Arch Dermatol** 1996 Sep;132(9):1007–8

Time-course changes of contrast enhancement in iron colloid enhanced MRI in patients with hepatocellular carcinoma. Suto Y, et al. **Br J Radiol** 1996 Mar;69(819):201–5

## COLOBOMA

The continuing threat of retinopathy of prematurity [editorial] Palmer EA. **Am J Ophthalmol** 1996 Sep; 122(3):420–3

Macular coloboma-like lesions and pigment abnormalities as complications of cryotherapy for retinopathy of prematurity in very low birth-weight infants. Saito Y, et al. **Am J Ophthalmol** 1996 Sep;122(3):299–308

## COLON

Involvement of interleukin-4 and -10 in inflammatory bowel disease. Nielsen OH, et al. **Dig Dis Sci** 1996 Sep; 41(9):1786–93

Increased interleukin 8 expression in the colon mucosa of patients with inflammatory bowel disease. Daig R, et al. **Gut** 1996 Feb;38(2):216–22

Direct secretory effect of interleukin-1 via type I receptors in human colonic mucous epithelial cells (HT29-C1.16E). Jarry A, et al. **Gut** 1996 Feb;38(2):240–2

Characteristics of two basolateral potassium channel populations in human colonic crypts. Lomax RB, et al. **Gut** 1996 Feb;38(2):243–7

Cellular distribution of CD44 gene transcripts in colorectal carcinomas and in normal colonic mucosa. Gorham H, et al. **J Clin Pathol** 1996 Jun;49(6):482–8

## COLON AND RECTAL SURGERY (SPECIALTY)

Bilateral gracilis neosphincter construction for treatment of faecal incontinence [letter] Geerdes B, et al. **Br J Surg** 1996 Jul;83(7):1015–6; discussion 1016

Bilateral gracilis neosphincter construction for treatment of faecal incontinence [letter] Mander BJ, et al. **Br J Surg** 1996 Jul;83(7):1015; discussion 1016

## COLONIC DISEASES

Colon perforation after lung transplantation. Beaver TM, et al. **Ann Thorac Surg** 1996 Sep;62(3):839–43

## COLONIC NEOPLASMS

Single-stage treatment for malignant left-sided colonic obstruction: a prospective randomized clinical trial comparing subtotal colectomy with segmental resection following intraoperative irrigation [letter] Gemsenjäger E. **Br J Surg** 1996 Jul;83(7):1013

Reduced hepatic acute-phase response after simultaneous resection for gastrointestinal cancer with synchronous liver metastases. Kimura F, et al. **Br J Surg** 1996 Jul;83(7):1002–6

Enterocolitis and colon cancer in interleukin-10-deficient mice are associated with aberrant cytokine production and CD4(+) TH1-like responses. Berg DJ, et al. **J Clin Invest** 1996 Aug 15;98(4):1010–20

## COLONOSCOPY

Endoscopy and colorectal cancer mortality [letter] de Saussure PP, et al. **Arch Intern Med** 1996 Sep 9; 156(16):1895

## COLONY-FORMING UNITS ASSAY

Value of colony forming unit-granulocyte macrophage assay in predicting relapse in acute myeloid leukaemia. del Cañizo MC, et al. **J Clin Pathol** 1996 Jun;49(6):450–2

## COLOR VISION DEFECTS

Dyschromatopsia (number 97) and rectal bleeding. Stiff GJ, et al. **BMJ** 1996 Sep 7;313(7057):594

## COLORECTAL NEOPLASMS

Endoscopy and colorectal cancer mortality [letter] de Saussure PP, et al. **Arch Intern Med** 1996 Sep 9; 156(16):1895

Prospective study of microscopic lymph node involvement of the hepatic pedicle during curative hepatectomy for colorectal metastases. Elias D, et al. **Br J Surg** 1996 Jul; 83(7):942–5

Stapling instruments for intestinal anastomosis in colorectal surgery. Moran BJ. **Br J Surg** 1996 Jul;83(7):902–9 (76 ref.)

Localization of transforming growth factor-beta 1 precursor and latent TGF-beta 1 binding protein in colorectal adenomas. Van Laethem JL, et al. **Dig Dis Sci** 1996 Sep; 41(9):1741–8

Changes of the mucosal n3 and n6 fatty acid status occur early in the colorectal adenoma-carcinoma sequence. Fernández-Bañares F, et al. **Gut** 1996 Feb;38(2):254–9

Significance of MUC1 and MUC2 mucin expression in colorectal cancer. Ajioka Y, et al. **J Clin Pathol** 1996 Jul; 49(7):560–4

Cellular distribution of CD44 gene transcripts in colorectal carcinomas and in normal colonic mucosa. Gorham H, et al. **J Clin Pathol** 1996 Jun;49(6):482–8

Abnormal expression of the human CD44 gene in early colorectal malignancy with special reference to variant exon 9 (9v). Kawahara K, et al. **J Clin Pathol** 1996 Jun; 49(6):478–81

Butyrate inhibits seeding and growth of colorectal metastases to the liver in mice. Velázquez OC, et al. **Surgery** 1996 Aug;120(2):440–7; discussion 447–8

## COLOSTOMY

Colonic parastomal hernia repair by translocation without formal laparotomy. Botet X, et al. **Br J Surg** 1996 Jul; 83(7):981

## COMMON BILE DUCT CALCULI

Late complications after transduodenal sphincterotomy [letter] Waldner H, et al. **Surgery** 1996 Sep;120(3):574

## COMMON BILE DUCT NEOPLASMS

Clinical significance of K-ras oncogene activation in ampullary neoplasms. Chung CH, et al. **J Clin Pathol** 1996 Jun;49(6):460–4

## COMMON COLD

Antibiotics for the common cold [letter] Buntinx F, et al. **Lancet** 1996 Sep 14;348(9029):754

Antibiotics for the common cold [letter] Mainous AG 3rd, et al. **Lancet** 1996 Sep 14;348(9029):754

Antibiotics for the common cold [letter] Tyrrell DA. **Lancet** 1996 Sep 14;348(9029):754–5

## COMMUNICABLE DISEASES

Do surgeons have a role as infectious disease consultants? Cohn SM, et al. **Arch Surg** 1996 Sep;131(9):990–3; discussion 994

Emerging meanings: science, the media, and infectious diseases. McGee DE. **JAMA** 1996 Oct 2;276(13):1095, 1097

## COMMUNICATION

The use of E-mail by otolaryngologists [see comments] Kuppersmith RB, et al.
**Arch Otolaryngol Head Neck Surg** 1996 Sep;122(9):921–2 . Comment in: Arch Otolaryngol Head Neck Surg 1996 Sep;122(9):925–6.

Communication between adolescents and physicians about sexual behavior and risk prevention. Schuster MA, et al. **Arch Pediatr Adolesc Med** 1996 Sep;150(9):906–13

The place of stories in the practice of medicine. Eide BL. **JAMA** 1996 Oct 2;276(13):1098

## COMMUNICATION BARRIERS

Multicultural health care requires adjustments by doctors and patients. Hamilton J. **Can Med Assoc J** 1996 Sep 1; 155(5):585–7

## COMMUNITY-ACQUIRED INFECTIONS

Roentgenographic findings of pneumonia caused by Chlamydia pneumoniae. A comparison with streptococcus pneumonia. Kauppinen MT, et al. **Arch Intern Med** 1996 Sep 9;156(16):1851–6

Severe community-acquired pneumonia in an elderly patient. Cassiere HA, et al. **Chest** 1996 Jun;109(6):1645–8

Respiratory syncytial virus is an important cause of community-acquired lower respiratory infection among hospitalized adults. Dowell SF, et al. **J Infect Dis** 1996 Sep;174(3):456–62

## COMMUNITY HEALTH CENTERS

Pros and cons of capitation [letter] Aldis JS. **Can Med Assoc J** 1996 Jul 15;155(2):160

## COMMUNITY HEALTH NURSING

Case management in the community setting. Daly GM, et al. **Nurs Clin North Am** 1996 Sep;31(3):527–34

## COMMUNITY HEALTH SERVICES

Foster McGaw. Their turf, their terms. Larson L, et al. **Hosp Health Netw** 1996 Sep 5;70(17):48–9

## COMMUNITY-INSTITUTIONAL RELATIONS

Foster McGaw. Their turf, their terms. Larson L, et al. **Hosp Health Netw** 1996 Sep 5;70(17):48–9

## COMMUNITY MENTAL HEALTH SERVICES

The important contribution of community mental health workers [letter] Ozarin LD. **Am J Public Health** 1996 Sep; 86(9):1319–20

Are community mental health teams providing an equitable service? Comparison of source of referrals with inpatient care. Laugharne R, et al. **BMJ** 1996 Aug 24;313(7055):476

## COMPARTMENT SYNDROMES

Compartment syndrome with severe rhabdomyolysis in the postoperative period following major vascular surgery. Ferreira TA, et al. **Anaesthesia** 1996 Jul;51(7):692–4

Compartment haematoma complicating closed fasciotomy. Hirshberg A, et al. **Br J Surg** 1996 Jul;83(7):950

The abdominal compartment syndrome. Burch JM, et al. **Surg Clin North Am** 1996 Aug;76(4):833–42 (35 ref.)

## COMPLEMENT

Changes in neutrophil actin and shape during sequestration induced by complement fragments in rabbits. Motosugi H, et al. **Am J Pathol** 1996 Sep;149(3):963–73

Differential expression of complement proteins and regulatory decay accelerating factor in relation to differentiation of cultured human colon adenocarcinoma cell lines. Bernet-Camard MF, et al. **Gut** 1996 Feb; 38(2):248–53

Moraxella catarrhalis in acute laryngitis: infection or colonization? Hol C, et al. **J Infect Dis** 1996 Sep; 174(3):636–8

## COMPLEMENT INACTIVATORS

Activation of the complement cascade and increase of clusterin in the brain following a cortical contusion in the adult rat. Bellander BM, et al. **J Neurosurg** 1996 Sep; 85(3):468–75

## COMPLEMENT MEMBRANE ATTACK COMPLEX

The membrane attack complex of complement induces interleukin-8 and monocyte chemoattractant protein-1 secretion from human umbilical vein endothelial cells. Kilgore KS, et al. **Am J Pathol** 1996 Sep;149(3):953–61

## COMPUTER COMMUNICATION NETWORKS

A nuclear medicine review manual on the Internet. Williams SC, et al. **AJR Am J Roentgenol** 1996 Sep;167(3):585–6

Anaesthesia and the Internet. Yentis SM, et al. **Anaesthesia** 1996 Jul;51(7):677–82

Otolaryngology lane update [editorial; comment] Johns ME. **Arch Otolaryngol Head Neck Surg** 1996 Sep;122(9):925–6 . Comment on: Arch Otolaryngol Head Neck Surg 1996 Sep;122(9):921–2.

The use of E-mail by otolaryngologists [see comments] Kuppersmith RB, et al.
**Arch Otolaryngol Head Neck Surg** 1996 Sep;122(9):921–2 . Comment in: Arch Otolaryngol Head Neck Surg 1996 Sep;122(9):925–6.

Obituaries and tributes should be put on to worldwide web [letter] Aaron DJ, et al. **BMJ** 1996 Aug 24;313(7055):497

Internet sees growth of unverified health claims [news] Bower H. **BMJ** 1996 Aug 17;313(7054):381

Internet sales of prescription drugs investigated [news] Dyer C. **BMJ** 1996 Sep 14;313(7058):645

The Internet and the pediatrician: should there be a connection? Fikar CR. **Clin Pediatr (Phila)** 1996 May; 35(5):229–35 (19 ref.)

Information systems. Surfing the net for a health plan. Meyer H. **Hosp Health Netw** 1996 Aug 20;70(16):37–8

From the Food and Drug Administration. Nightingale SL. **JAMA** 1996 Sep 11;276(10):774

Internet listservers and pediatrics: newly emerging legal and clinical practice issues. II. De Ville KA. **Pediatrics** 1996 Sep;98(3 Pt 1):453–4

## COMPUTER SECURITY

Data protection, health care, and the new European directive. Data Protection Act applies to discussions by email and on the Internet [letter] Gerrand C. **BMJ** 1996 Aug 31;313(7056):560

Ka-boom! When disaster strikes. Appleby C. **Hosp Health Netw** 1996 Aug 20;70(16):30–2, 34

## COMPUTER SIMULATION

Computer-aided three-dimensional reconstruction in human cochlear maps: measurement of the lengths of organ of Corti, outer wall, inner wall, and Rosenthal's canal. Kawano A, et al. **Ann Otol Rhinol Laryngol** 1996 Sep; 105(9):701-9

Computer simulation of systemic circulation and clot lysis dynamics during thrombolytic therapy that accounts for inner clot transport and reaction. Anand S, et al. **Circulation** 1996 Aug 15;94(4):763-74

## COMPUTER STORAGE DEVICES

Digital storage and transmission of cardiovascular images: what are the costs, benefits and timetable for conversion? Thomas JD, et al. **Heart** 1996 Jul;76(1):13-7 (13 ref.)

## COMPUTERS

Lost in the rush hour on the information superhighway [editorial] Jewell ML. **Plast Reconstr Surg** 1996 Sep; 98(4):721-2

## CONDYLOMATA ACUMINATA

Condyloma acuminatum of the bladder [letter] Murphy WD. **AJR Am J Roentgenol** 1996 Sep;167(3):814

Perianal lymphangioma circumscriptum mistaken for genital warts. Darmstadt GL. **Pediatrics** 1996 Sep;98(3 Pt 1):461-3 (18 ref.)

## CONFLICT OF INTEREST

The politics of disclosure [editorial] **Lancet** 1996 Sep 7; 348(9028):627

Editorials and conflicts of interest [editorial][see comments] Angell M, et al. **N Engl J Med** 1996 Oct 3;335(14):1055-6 . Comment in: N Engl J Med 1996 Oct 3;335(14):1064-5.

Conflicts of interest--editorialists respond [letter; comment] Manson JE, et al. **N Engl J Med** 1996 Oct 3;335(14):1064-5 . Comment on: N Engl J Med 1996 Oct 3;335(14):1055-6.

## CONNECTIVE TISSUE

Nerve growth factor is involved in the supportive effect by bone marrow--derived stromal cells of the factor-dependent human cell line UT-7. Auffray I, et al. **Blood** 1996 Sep 1;88(5):1608-18

## CONNECTIVE TISSUE DISEASES

Analysis of anti-U1 RNA antibodies in patients with connective tissue disease. Association with HLA and clinical manifestations of disease. Hoffman RW, et al. **Arthritis Rheum** 1995 Dec;38(12):1837-44

## CONNEXINS

Reduced cell-cell communication in experimentally induced autoimmune thyroid disease. Green LM, et al. **Endocrinology** 1996 Jul;137(7):2823-32

## CONSCIOUS SEDATION

Patient controlled co-sedation [letter] Park GR. **Anaesthesia** 1996 Jul;51(7):706-7

A pharmacokinetically based propofol dosing strategy for sedation of the critically ill, mechanically ventilated pediatric patient. Reed MD, et al. **Crit Care Med** 1996 Sep; 24(9):1473-81

Clinical aspects of nurse anesthesia practice. Sedation and monitored anesthesia care. Booth M. **Nurs Clin North Am** 1996 Sep;31(3):667-82 (14 ref.)

## CONSCIOUSNESS

A case of intra-operative awareness during balanced anaesthesia with sufentanil [letter] Maeckelmann S, et al. **Anaesthesia** 1996 Aug;51(8):802

## CONSTIPATION

Diagnostic dilemmas and results of treatment for chronic constipation. Keuzenkamp-Jansen CW, et al. **Arch Dis Child** 1996 Jul;75(1):36-41

## CONSULTANTS

Quality assessment of skin biopsy specimens referred to anonymous consultants. Penneys NS. **Arch Dermatol** 1996 Sep;132(9):1053-6

Do surgeons have a role as infectious disease consultants? Cohn SM, et al. **Arch Surg** 1996 Sep;131(9):990-3; discussion 994

## CONSUMER ADVOCACY

Consumers. Help with Medicare maze in jeopardy. Meyer H. **Hosp Health Netw** 1996 Sep 5;70(17):63-4, 66

## CONSUMER PARTICIPATION

Information systems. Surfing the net for a health plan. Meyer H. **Hosp Health Netw** 1996 Aug 20;70(16):37-8

## CONSUMER PRODUCT SAFETY

From the Food and Drug Administration. Nightingale SL. **JAMA** 1996 Sep 11;276(10):774

## CONTACT TRACING

Prevention of recurrent pelvic infection by contact tracing: a commonsense approach. Robinson AJ, et al. **Br J Obstet Gynaecol** 1996 Sep;103(9):859-61 (21 ref.)

## CONTINUITY OF PATIENT CARE

Postoperative management of cataract surgery patients by ophthalmologists and optometrists. Bass EB, et al. **Arch Ophthalmol** 1996 Sep;114(9):1121-7

Can continuity-of-care requirements for surgery residents be demonstrated in the current teaching environment? Anderson CI, et al. **Arch Surg** 1996 Sep;131(9):915-21; discussion 922

## CONTRACEPTION

Improving Contraceptive Use in the U.S.: Assessing Past Efforts and Setting New Directions. Conference proceedings. Bethesda, Maryland, October 1995. **Obstet Gynecol** 1996 Sep;88(3 Suppl):1S-77S

Through the patient's eyes: strategies toward more successful contraception. Delbanco TL, et al. **Obstet Gynecol** 1996 Sep;88(3 Suppl):41S-47S (31 ref.)

Physician-patient interaction in reproductive counseling. Lipkin M Jr. **Obstet Gynecol** 1996 Sep;88(3 Suppl):31S-40S (51 ref.)

Literacy and contraception: exploring the link. Parker RM, et al. **Obstet Gynecol** 1996 Sep;88(3 Suppl):72S-77S

Measuring contraceptive effectiveness: a conceptual framework. Steiner M, et al. **Obstet Gynecol** 1996 Sep;88(3 Suppl):24S-30S

## CONTRACEPTION BEHAVIOR

Factors affecting the consistent use of barrier methods of contraception. Beckman LJ, et al. **Obstet Gynecol** 1996 Sep; 88(3 Suppl):65S-71S (26 ref.)

Compliance with contraceptives and other treatments. Cramer JA. **Obstet Gynecol** 1996 Sep;88(3 Suppl):4S-12S (42 ref.)

Improving the use of contraceptives: the challenge continues. Delbanco SF. **Obstet Gynecol** 1996 Sep;88(3 Suppl):1S-3S

Through the patient's eyes: strategies toward more successful contraception. Delbanco TL, et al. **Obstet Gynecol** 1996 Sep;88(3 Suppl):41S-47S (31 ref.)

Adolescent contraceptive behavior: the impact of the provider and the structure of clinic-based programs. Jaccard J. **Obstet Gynecol** 1996 Sep;88(3 Suppl):57S-64S (68 ref.)

Adolescents and the contraceptive pill: the impact of beliefs on intentions and use. Moore PJ, et al. **Obstet Gynecol** 1996 Sep;88(3 Suppl):48S-56S

Literacy and contraception: exploring the link. Parker RM, et al. **Obstet Gynecol** 1996 Sep;88(3 Suppl):72S-77S

How effective are contraceptives? The determination and measurement of pregnancy rates. Potter LS. **Obstet Gynecol** 1996 Sep;88(3 Suppl):13S-23S (51 ref.)

Measuring contraceptive effectiveness: a conceptual framework. Steiner M, et al. **Obstet Gynecol** 1996 Sep;88(3 Suppl):24S-30S

## CONTRACEPTIVE AGENTS

Improving the use of contraceptives: the challenge continues. Delbanco SF. **Obstet Gynecol** 1996 Sep;88(3 Suppl):1S-3S

## CONTRACEPTIVE AGENTS, FEMALE

Protective effect of depot-medroxyprogesterone acetate on surgically treated uterine leiomyomas: a multicentre case--control study [see comments] Lumbiganon P, et al. **Br J Obstet Gynaecol** 1996 Sep;103(9):909-14. Comment in: Br J Obstet Gynaecol 1996 Sep;103(9):vii-viii.

## CONTRACEPTIVE DEVICES

Factors affecting the consistent use of barrier methods of contraception. Beckman LJ, et al. **Obstet Gynecol** 1996 Sep; 88(3 Suppl):65S-71S (26 ref.)

Improving the use of contraceptives: the challenge continues. Delbanco SF. **Obstet Gynecol** 1996 Sep;88(3 Suppl):1S-3S

## CONTRACEPTIVES, ORAL

Compliance with contraceptives and other treatments. Cramer JA. **Obstet Gynecol** 1996 Sep;88(3 Suppl):4S-12S (42 ref.)

Adolescents and the contraceptive pill: the impact of beliefs on intentions and use. Moore PJ, et al. **Obstet Gynecol** 1996 Sep;88(3 Suppl):48S-56S

## CONTRACEPTIVES, ORAL, COMBINED

How effective are contraceptives? The determination and measurement of pregnancy rates. Potter LS. **Obstet Gynecol** 1996 Sep;88(3 Suppl):13S-23S (51 ref.)

## CONTRACEPTIVES, ORAL, HORMONAL

Breast cancer and hormone exposure [letter] Grant EC, et al. **Lancet** 1996 Sep 7;348(9028):682; discussion 683

Breast cancer and hormone exposure [letter] Szarewski A, et al. **Lancet** 1996 Sep 7;348(9028):682-3

## CONTRACT SERVICES

Can contracts drive clinical care? Hopkins A, et al. **BMJ** 1996 Aug 24;313(7055):477-8

Poised and prosperous [interview by Kevin Lumsdon] Parodi J. **Hosp Health Netw** 1996 Sep 5;70(17):52-3

## CONTRACTURE

The effect of a flexion contracture of the elbow on the ability to transfer in patients who have quadriplegia at the sixth cervical level. Grover J, et al. **J Bone Joint Surg Am** 1996 Sep;78(9):1397-400

## CONTRAST MEDIA

Multiple-phase helical CT of the liver for detecting small hepatomas in patients with liver cirrhosis: contrast-injection protocol and optimal timing. Mitsuzaki K, et al. **AJR Am J Roentgenol** 1996 Sep;167(3):753-7

Vascular enhancement with superparamagnetic iron oxide [letter] Van Gansbeke D, et al. **AJR Am J Roentgenol** 1996 Sep;167(3):813-4

Myocardial contrast echocardiography in human beings: correlation of resting perfusion defects to sestamibi single photon emission computed tomography. Meza MF, et al. **Am Heart J** 1996 Sep;132(3):528-35

Atrial fibrillation with left atrial spontaneous contrast detected by transesophageal echocardiography is a potent risk factor for stroke. Jones EF, et al. **Am J Cardiol** 1996 Aug 15;78(4):425-9

A lesson in the management of anaphylactic reactions [letter] Harper M, et al. **Anaesthesia** 1996 Jul;51(7):705-6

Short communication: the use of sodium ironedetate (Sytron) as an MRI rectal contrast agent. Buxton PJ. **Br J Radiol** 1996 Mar;69(819):266-8

Time-course changes of contrast enhancement in iron colloid enhanced MRI in patients with hepatocellular carcinoma. Suto Y, et al. **Br J Radiol** 1996 Mar;69(819):201-5

Treatment of adverse reactions to radiographic contrast media in adults. Cohan RH, et al. **Radiol Clin North Am** 1996 Sep;34(5):1055-76 (105 ref.)

## CONTRAST SENSITIVITY

Impaired sensitivity to visual contrast in children treated early and continuously for phenylketonuria. Diamond A, et al. **Brain** 1996 Apr;119 ( Pt 2):523-38

## CONTUSIONS

Experimental pulmonary contusion: review of the literature and description of a new porcine model. Cohn SM, et al. **J Trauma** 1996 Sep;41(3):565-71 (43 ref.)

## COOKERY

Exposure to biomass smoke and chronic airway disease in Mexican women. A case-control study. Pérez-Padilla R, et al. **Am J Respir Crit Care Med** 1996 Sep;154(3 Pt 1):701-6

## COPPER

Hepatic iron deprivation prevents spontaneous development of fulminant hepatitis and liver cancer in Long-Evans Cinnamon rats. Kato J, et al. **J Clin Invest** 1996 Aug 15; 98(4):923-9

## CORNEA

Testing for hepatitis B surface antigen in processing donor tissue for penetrating keratoplasty. Migden MR, et al. **Am J Ophthalmol** 1996 Sep;122(3):439-42

Excimer laser phototherapeutic keratectomy before cataract extraction and intraocular lens implantation. Salah T, et al. **Am J Ophthalmol** 1996 Sep;122(3):340-8

Changes in descemet membrane and endothelium after corneal epithelial abrasion alone and with photorefractive keratectomy in rabbits. Sano Y, et al. **Arch Ophthalmol** 1996 Sep;114(9):1105-8

Outcome of cornea, iris, and lens perforation during automated lamellar keratectomy [letter] Sugar A. **Arch Ophthalmol** 1996 Sep;114(9):1144-5

## CORNEAL DISEASES

Testing for hepatitis B surface antigen in processing donor

## CORNEAL DISEASES

tissue for penetrating keratoplasty. Migden MR, et al. **Am J Ophthalmol** 1996 Sep;122(3):439–42

Excimer laser phototherapeutic keratectomy before cataract extraction and intraocular lens implantation. Salah T, et al. **Am J Ophthalmol** 1996 Sep;122(3):340–8

## CORNEAL TRANSPLANTATION

Clear corneal graft overlying the seton tube to facilitate laser suture lysis. Rojanapongpun P, et al. **Am J Ophthalmol** 1996 Sep;122(3):424–5

Outcome of cornea, iris, and lens perforation during automated lamellar keratectomy [letter] Sugar A. **Arch Ophthalmol** 1996 Sep;114(9):1144–5

## CORONARY ANEURYSM

Spontaneous coronary artery dissection in a young man with inferior wall myocardial infarction. Shah C, et al. **Am Heart J** 1996 Sep;132(3):696–8

## CORONARY ANGIOGRAPHY

Intravascular ultrasound identification of calcified intraluminal lesions misdiagnosed as thrombi by coronary angiography. Duissaillant GR, et al. **Am Heart J** 1996 Sep; 132(3):687–9

Angiographic severity of coronary narrowing is a surrogate marker for the extent of coronary atherosclerosis. Nakagomi A, et al. **Am J Cardiol** 1996 Sep 1;78(5):516–9

Quantification of the minimal luminal cross-sectional area after coronary stenting by two- and three-dimensional intravascular ultrasound versus edge detection and videodensitometry. von Birgelen C, et al. **Am J Cardiol** 1996 Sep 1;78(5):520–5

Importance of cost and quality of life in decisions about routine angiography after acute myocardial infarction. The role of cost-effectiveness models [editorial; comment] Eisenstein EL, et al. **Circulation** 1996 Sep 1;94(5):869–71 . Comment on: Circulation 1996 Sep 1;94(5):957–65.

Significance of automated stenosis detection during quantitative angiography. Insights gained from intracoronary ultrasound imaging. Escaned J, et al. **Circulation** 1996 Sep 1;94(5):966–72

Cost-effectiveness of routine coronary angiography after acute myocardial infarction [see comments] Kuntz KM, et al. **Circulation** 1996 Sep 1;94(5):957–65. Comment in: Circulation 1996 Sep 1;94(5):869–71.

Ill and unfit choice of words wonderfully obstructs the understanding—bacon, Novum organum [letter] Spodick DH. **Circulation** 1996 Sep 1;94(5):1142

Effects of cigarette smoking on the angiographic evolution of coronary atherosclerosis. A Canadian Coronary Atherosclerosis Intervention Trial (CCAIT) Substudy. CCAIT Study Group [see comments] Waters D, et al. **Circulation** 1996 Aug 15;94(4):614–21. Comment in: Circulation 1996 Aug 15;94(4):596–8.

Post-exercise vasospastic angina in a patient with normal coronary arteries: presentation and follow up of an unusual case of variant angina. Schotborgh CE, et al. **Heart** 1996 Jul;76(1):87

Coronary bypass graft fate and patient outcome: angiographic follow-up of 5,065 grafts related to survival and reoperation in 1,388 patients during 25 years. Fitzgibbon GM, et al. **J Am Coll Cardiol** 1996 Sep;28(3):616–26

Increased left ventricular dysfunction in elderly patients despite successful thrombolysis: the GUSTO-1 angiographic experience. Lesnefsky EJ, et al. **J Am Coll Cardiol** 1996 Aug;28(2):331–7

Short- and long-term clinical and quantitative angiographic results with the new, less shortening Wallstent for vessel reconstruction in chronic total occlusion: a quantitative angiographic study. Ozaki Y, et al. **J Am Coll Cardiol** 1996 Aug;28(2):354–60

Clinical and angiographic comparison of matched patients with successful directional coronary atherectomy or stent implantation for primary coronary artery lesions. Umans VA, et al. **J Am Coll Cardiol** 1996 Sep;28(3):637–44

## CORONARY ARTERIOSCLEROSIS

Intravascular ultrasound identification of calcified intraluminal lesions misdiagnosed as thrombi by coronary angiography. Duissaillant GR, et al. **Am Heart J** 1996 Sep; 132(3):687–9

Structural and functional characterization of an intermediate stenosis with intracoronary ultrasound and Doppler: a case of "reverse Glagovian modeling". von Birgelen C, et al. **Am Heart J** 1996 Sep;132(3):694–6

Angiographic severity of coronary narrowing is a surrogate marker for the extent of coronary atherosclerosis. Nakagomi A, et al. **Am J Cardiol** 1996 Sep 1;78(5):516–9

Vulnerable plaque. Relation of characteristics to degree of stenosis in human coronary arteries. Mann JM, et al. **Circulation** 1996 Sep 1;94(5):928–31

Effects of cigarette smoking on the angiographic evolution of coronary atherosclerosis. A Canadian Coronary Atherosclerosis Intervention Trial (CCAIT) Substudy. CCAIT Study Group [see comments] Waters D, et al. **Circulation** 1996 Aug 15;94(4):614–21. Comment in: Circulation 1996 Aug 15;94(4):596–8.

Compensatory vascular changes of remote coronary segments in response to lesion progression [letter] Wong CB. **Circulation** 1996 Sep 1;94(5):1143–4

Angioscopic evaluation of atherosclerotic plaques: validation by histomorphologic analysis and association with stable and unstable coronary syndromes. Thieme T, et al. **J Am Coll Cardiol** 1996 Jul;28(1):1–6

Long-term results of reconstructions of the left anterior descending coronary artery in diffuse atherosclerotic lesions. Taşdemir O, et al. **J Thorac Cardiovasc Surg** 1996 Sep;112(3):745–54

Potential adverse effects of blood pressure lowering—J-curve revisited. Staessen JA. **Lancet** 1996 Sep 14;348(9029):696–7

## CORONARY ARTERY BYPASS

Current incidence and determinants of perioperative myocardial infarction in coronary artery surgery. Greaves SC, et al. **Am Heart J** 1996 Sep;132(3):572–8

Exercise thallium-201 single-photon emission computed tomography for evaluation of coronary artery bypass graft patency [letter] Kureshi SA. **Am J Cardiol** 1996 Sep 1; 78(5):608

Postoperative pain. Expectation and experience after coronary artery bypass grafting. Nay PG, et al. **Anaesthesia** 1996 Aug;51(8):741–3

Effect of normothermic papaverine to relieve intraoperative spasm of the internal thoracic artery. Bilgen F, et al. **Ann Thorac Surg** 1996 Sep;62(3):769–71

Radial artery from left subclavian artery in redo coronary artery bypass grafting. Calafiore AM, et al. **Ann Thorac Surg** 1996 Sep;62(3):901–2

North American experience with the Perma-Flow prosthetic coronary graft. Emery RW, et al. **Ann Thorac Surg** 1996 Sep;62(3):691–5; discussion 695–6

Sternal retractor for internal mammary artery. Jain SM, et al. **Ann Thorac Surg** 1996 Sep;62(3):908–9

Effects of smaller physical size on complex arterial grafting in coronary artery operations. Nishida H, et al. **Ann Thorac Surg** 1996 Sep;62(3):733–6

Emergency bypass without bypass! Pathi VL, et al. **Ann Thorac Surg** 1996 Sep;62(3):877–8

Coronary artery bypass grafting volume and mortality [letter] Pett SB Jr. **Ann Thorac Surg** 1996 Sep;62(3):941–3

Pulmonary atresia, IVS, and RV-CAC: can CABG alter choice of repair? [letter] Sivasubramanian S. **Ann Thorac Surg** 1996 Sep;62(3):949–50

Recycling of mammary arteries [letter] Velebit V, et al. **Ann Thorac Surg** 1996 Sep;62(3):947–9

Adverse effects of postoperative infusion of shed mediastinal blood. Vertrees RA, et al. **Ann Thorac Surg** 1996 Sep; 62(3):717–23

Avoiding early or late failure in "off-pump" coronary artery bypass grafting [letter] Vural KM, et al. **Ann Thorac Surg** 1996 Sep;62(3):945–6

Less invasive coronary surgery: consensus from the Oxford meeting. Westaby S, et al. **Ann Thorac Surg** 1996 Sep; 62(3):924–31

Getting a grip: pinch versus scissors grip for small vascular anastomosis. Thilagarajah R, et al. **Br J Surg** 1996 Jul; 83(7):951–2

Myocardial blood flow, glucose uptake, and recruitment of inotropic reserve in chronic left ventricular ischemic dysfunction. Implications for the pathophysiology of chronic myocardial hibernation. Gerber BL, et al. **Circulation** 1996 Aug 15;94(4):651–9

Contemporary practice of coronary revascularization in U.S. hospitals and hospitals participating in the bypass angioplasty revascularization investigation (BARI). Detre KM, et al. **J Am Coll Cardiol** 1996 Sep;28(3):609–15

Coronary bypass graft fate and patient outcome: angiographic follow-up of 5,065 grafts related to survival and reoperation in 1,388 patients during 25 years. Fitzgibbon GM, et al. **J Am Coll Cardiol** 1996 Sep;28(3):616–26

Effect of subintimal resection on initial outcome and restenosis for native coronary lesions and saphenous vein graft disease treated by directional coronary atherectomy. A report from the CAVEAT I and II investigators. Coronary Angioplasty Versus Excisional Atherectomy Trial. Holmes DR Jr, et al. **J Am Coll Cardiol** 1996 Sep; 28(3):645–51

Morbidity outcome in early versus conventional tracheal extubation after coronary artery bypass grafting: a prospective randomized controlled trial. Cheng DC, et al. **J Thorac Cardiovasc Surg** 1996 Sep;112(3):755–64

Safe removal of the radial artery for myocardial revascularization: a Doppler study to prevent ischemic complications to the hand. Pola P, et al. **J Thorac Cardiovasc Surg** 1996 Sep;112(3):737–44

Long-term results of reconstructions of the left anterior descending coronary artery in diffuse atherosclerotic lesions. Taşdemir O, et al. **J Thorac Cardiovasc Surg** 1996 Sep;112(3):745–54

In situ right internal thoracic artery graft via transverse sinus for revascularization of posterolateral wall: early results in 116 cases. Ueyama K, et al. **J Thorac Cardiovasc Surg** 1996 Sep;112(3):731–6

A piece of my mind. The gift. Grassi MA. **JAMA** 1996 Sep 18;276(11):854

Life-threatening hyperkalaemia after cardiac surgery [letter] Ganeshan N, et al. **Lancet** 1996 Sep 14;348(9029):755

Growth factor production by arterial and vein grafts: relevance to coronary artery bypass grafting. Sterpetti AV, et al. **Surgery** 1996 Sep;120(3):460–7

## CORONARY CIRCULATION

Myocardial contrast echocardiography in human beings: correlation of resting perfusion defects to sestamibi single photon emission computed tomography. Meza MF, et al. **Am Heart J** 1996 Sep;132(3):528–35

Safety and feasibility of continuous monitoring of coronary flow velocity in acute myocardial infarction by Doppler guide wire. Nakamura M, et al. **Am Heart J** 1996 Sep; 132(3):567–71

Differential characterization of human coronary collateral blood flow velocity. Tron C, et al. **Am Heart J** 1996 Sep; 132(3):508–15

Structural and functional characterization of an intermediate stenosis with intracoronary ultrasound and Doppler: a case of "reverse Glagovian modeling". von Birgelen C, et al. **Am Heart J** 1996 Sep;132(3):694–6

Coronary vasomotility and myocardial blood flow early after heart transplantation. Preumont N, et al. **Am J Cardiol** 1996 Sep 1;78(5):550–4

Effect of cardioplegic arrest and reperfusion on coronary reserve and autoregulation. Gohra H, et al. **Ann Thorac Surg** 1996 Sep;62(3):744–9

Blunted coronary reserve in myotonic dystrophy. An early and gene-related phenomenon. Annane D, et al. **Circulation** 1996 Sep 1;94(5):973–7

Myocardial adaptation during and after sustained, demand-induced ischemia. Observations in closed-chest, domestic swine. Berman M, et al. **Circulation** 1996 Aug 15;94(4):755–62

Myocardial blood flow, glucose uptake, and recruitment of inotropic reserve in chronic left ventricular ischemic dysfunction. Implications for the pathophysiology of chronic myocardial hibernation. Gerber BL, et al. **Circulation** 1996 Aug 15;94(4):651–9

Comparative effects of basic fibroblast growth factor and vascular endothelial growth factor on coronary collateral development and the arterial response to injury. Lazarous DF, et al. **Circulation** 1996 Sep 1;94(5):1074–82

Factors influencing regional myocardial contractile response to inotropic stimulation. Analysis in humans with stable ischemic heart disease. Skopicki HA, et al. **Circulation** 1996 Aug 15;94(4):643–50

Coronary reserve abnormalities in the infarcted myocardium. Assessment of myocardial viability immediately versus late after reflow by contrast echocardiography. Villanueva FS, et al. **Circulation** 1996 Aug 15;94(4):748–54

Endothelin-1-induced release of thromboxane A2 increases the vasoconstrictor effect of endothelin-1 in postischemic reperfused rat hearts. Zaugg CE, et al. **Circulation** 1996 Aug 15;94(4):742–7

Impact of myocardial perfusion single-photon emission computed tomography on referral to catheterization of the very elderly. Is there evidence of gender-related referral bias? Amanullah AM, et al. **J Am Coll Cardiol** 1996 Sep; 28(3):680–6

Dobutamine positron emission tomography: absolute quantitation of rest and dobutamine myocardial blood flow and correlation with cardiac work and percent diameter stenosis in patients with and without coronary artery disease. Krivokapich J, et al. **J Am Coll Cardiol** 1996 Sep; 28(3):565–72

Quantification of myocardial blood flow and flow reserve in children with a history of Kawasaki disease and normal coronary arteries using positron emission tomography. Muzik O, et al. **J Am Coll Cardiol** 1996 Sep;28(3):757–62

## CORONARY DISEASE

Cardiac complications in noncardiac surgery: relative value of resting two-dimensional echocardiography and dipyridamole thallium imaging. Kontos MC, et al. **Am Heart J** 1996 Sep;132(3):559–66

Myocardial contrast echocardiography in human beings: correlation of resting perfusion defects to sestamibi single photon emission computed tomography. Meza MF, et al. **Am Heart J** 1996 Sep;132(3):528–35

Dipyridamole technetium 99m sestamibi myocardial tomography for preoperative cardiac risk stratification before major or minor nonvascular surgery. Stratmann HG, et al. **Am Heart J** 1996 Sep;132(3):536–41

Morphometric analysis in three-dimensional intracoronary ultrasound: an in vitro and in vivo study performed with a novel system for the contour detection of lumen and plaque. von Birgelen C, et al. **Am Heart J** 1996 Sep; 132(3):516–27

Coronary artery calcium detected by digital fluoroscopy and risk factors in healthy subjects. Alexopoulos D, et al. **Am J Cardiol** 1996 Aug 15;78(4):474–6

Cost-effectiveness of pravastatin in secondary prevention of coronary artery disease. Ashraf T, et al. **Am J Cardiol** 1996 Aug 15;78(4):409–14

Sudden death while playing tennis due to a tear in ascending aorta (without dissection) and probable transient compression of the left main coronary artery. Comfort SR, et al. **Am J Cardiol** 1996 Aug 15;78(4):493–5

Cardioprotection and antihypertensive therapy: the key importance of addressing the associated coronary risk factors (the Framingham experience). Kannel WB. **Am J Cardiol** 1996 Feb 22;77(6):6B–11B (19 ref.)

Value of dobutamine stress echocardiography in determining the prognosis of patients with known or suspected coronary artery disease. Marcovitz PA, et al. **Am J Cardiol** 1996 Aug 15;78(4):404–8

Comparison between positron emission tomography myocardial perfusion imaging and intracoronary Doppler flow velocity measurements at rest and during cold pressor testing in angiographically normal coronary arteries in patients with one-vessel coronary artery disease. Meeder JG, et al. **Am J Cardiol** 1996 Sep 1;78(5):526–31

Prognostic value of simultaneous perfusion and function assessment using technetium-99m sestamibi. Nallamouthu N, et al. **Am J Cardiol** 1996 Sep 1;78(5):562–4

The Veterans Affairs High-Density Lipoprotein Intervention Trial: baseline characteristics of normocholesterolemic men with coronary artery disease and low levels of high-density lipoprotein cholesterol. Veterans Affairs Cooperative Studies Program High-Density Lipoprotein Intervention Trial Study Group. Rubins HB, et al. **Am J Cardiol** 1996 Sep 1;78(5):572–5

Quantification of the minimal luminal cross-sectional area after coronary stenting by two- and three-dimensional intravascular ultrasound versus edge detection and videodensitometry. von Birgelen C, et al. **Am J Cardiol** 1996 Sep 1;78(5):520–5

In situ detection of platelet-derived growth factor-A and -B chain mRNA in human coronary arteries after percutaneous transluminal coronary angioplasty. Ueda M, et al. **Am J Pathol** 1996 Sep;149(3):831–43

Effect of combination therapy with lipid-reducing drugs in patients with coronary heart disease and "normal" cholesterol levels. A randomized, placebo-controlled trial. Harvard Atherosclerosis Reversibility Project (HARP) Study Group. Pasternak RC, et al. **Ann Intern Med** 1996 Oct 1;125(7):529–40

Secondary prevention of coronary heart disease in primary care is cost effective [letter] McKnight A, et al. **BMJ** 1996 Aug 31;313(7056):563

Risk of coronary heart disease in Hindus and Muslims from Indian subcontinent is similar [letter] Maxwell JD, et al. **BMJ** 1996 Aug 31;313(7056):563

Diabetes mellitus and raised serum triglyceride concentration in treated hypertension—are they of prognostic importance? Observational study. Samuelsson O, et al. **BMJ** 1996 Sep 14;313(7058):660–3

Government advice on sensible drinking does not conflict with the data [letter] Thorley A. **BMJ** 1996 Sep 7; 313(7057):624–5

Clinical significance of pravastatin study results [letter] Diosy A. **Can Med Assoc J** 1996 Aug 15;155(4):369–70

Mortality after 16 years for participants randomized to the Multiple Risk Factor Intervention Trial. **Circulation** 1996 Sep 1;94(5):946–51

Significance of automated stenosis detection during quantitative angiography. Insights gained from intracoronary ultrasound imaging. Escaned J, et al. **Circulation** 1996 Sep 1;94(5):966–72

Myocardial blood flow, glucose uptake, and recruitment of inotropic reserve in chronic left ventricular ischemic dysfunction. Implications for the pathophysiology of chronic myocardial hibernation. Gerber BL, et al. **Circulation** 1996 Aug 15;94(4):651–9

Job strain and the prevalence and outcome of coronary artery disease [letter] Karasek R. **Circulation** 1996 Sep 1; 94(5):1140–1

Differential dose-response to oral xemilofiban after antecedent intravenous abciximab. Administration for complex coronary intervention. Kereiakes DJ, et al. **Circulation** 1996 Sep 1;94(5):906–10

Vulnerable plaque. Relation of characteristics to degree of stenosis in human coronary arteries. Mann JM, et al. **Circulation** 1996 Sep 1;94(5):928–31

Calcium antagonists in coronary disease and hypertension [letter] Palmer CR, et al. **Circulation** 1996 Sep 1; 94(5):1142–3

Job strain and the prevalence and outcome of coronary artery disease [letter] Pickering TG. **Circulation** 1996 Sep 1; 94(5):1138–9

Fish intake may limit the increase in risk of coronary heart disease morbidity and mortality among heavy smokers. The Honolulu Heart Program. Rodriguez BL, et al. **Circulation** 1996 Sep 1;94(5):952–6

Job strain and the prevalence and outcome of coronary artery disease [letter] Rosch PJ, et al. **Circulation** 1996 Sep 1; 94(5):1139–40; discussion 1141

Intracoronary stenting. From concept to custom. Ruygrok PN, et al. **Circulation** 1996 Sep 1;94(5):882–90 (49 ref.)

Environmental tobacco smoke and coronary heart disease in the American Cancer Society CPS-II cohort [see comments] Steenland K, et al. **Circulation** 1996 Aug 15; 94(4):622–8. Comment in: Circulation 1996 Aug 15;94(4):596–8. Comment in: Circulation 1996 Aug 15;94(4):599.

Cardiovascular effects of environmental tobacco smoke [editorial; comment] Weiss ST. **Circulation** 1996 Aug 15; 94(4):599. Comment on: Circulation 1996 Aug 15;94(4):622–8.

Coronary artery calcification: pathophysiology, epidemiology, imaging methods, and clinical implications. A statement for health professionals from the American Heart Association. Writing Group. Wexler L, et al. **Circulation** 1996 Sep 1;94(5):1175–92

Increased serum concentrations of interleukin-1 beta in patients with coronary artery disease. Hasdai D, et al. **Heart** 1996 Jul;76(1):24–8

Right coronary artery pseudoaneurysm after blunt injury to the chest. Iemura J, et al. **Heart** 1996 Jul;76(1):86

Cardiac catheter complications related to left main stem disease. Kovac JD, et al. **Heart** 1996 Jul;76(1):76–8

Prenatal detection and progression of right coronary artery to right ventricle fistula. Sharland GK, et al. **Heart** 1996 Jul;76(1):79–81

High dose dipyridamole as a pharmacological stress test during cardiac catheterisation in patients with coronary artery disease. Wagdi P, et al. **Heart** 1996 Mar;75(3):247–51

Accuracy of dobutamine echocardiography for detection of myocardial viability in patients with an occluded left anterior descending coronary artery. Afridi I, et al. **J Am Coll Cardiol** 1996 Aug;28(2):455–9

Impact of myocardial perfusion single-photon emission computed tomography on referral to catheterization of the very elderly. Is there evidence of gender-related referral bias? Amanullah AM, et al. **J Am Coll Cardiol** 1996 Sep; 28(3):680–6

Stress echocardiography in elderly patients with coronary artery disease: applicability, safety and prognostic value of dobutamine and adenosine echocardiography in elderly patients. Anthopoulos LP, et al. **J Am Coll Cardiol** 1996 Jul;28(1):52–9

Calcium antagonists and mortality in patients with coronary artery disease: a cohort study of 11,575 patients [see comments] Braun s, et al. **J Am Coll Cardiol** 1996 Jul; 28(1):7–11. Comment in: J Am Coll Cardiol 1996 Jul;28(1):12–3.

Sequelae of Kawasaki disease in adolescents and young adults. Burns JC, et al. **J Am Coll Cardiol** 1996 Jul; 28(1):253–7 (76 ref.)

Comparison of angioscopy, intravascular ultrasound imaging and quantitative coronary angiography in predicting clinical outcome after coronary intervention in high risk patients. Feld S, et al. **J Am Coll Cardiol** 1996 Jul; 28(1):97–105

Prognostic value of coronary calcification—II [letter] Friedrich GJ, et al. **J Am Coll Cardiol** 1996 Jul;28(1):284; discussion 284–5

Early development of accelerated graft coronary artery disease: risk factors and course. Gao SZ, et al. **J Am Coll Cardiol** 1996 Sep;28(3):673–9

Marked reduction in long-term cardiac deaths with aspirin after a coronary event. Multicenter Myocardial Ischemia Research Group. Goldstein RE, et al. **J Am Coll Cardiol** 1996 Aug;28(2):326–30

Prognostic value of coronary calcification—I [letter] Guerci AD. **J Am Coll Cardiol** 1996 Jul;28(1):283–4; discussion 284–5

Effective risk stratification using exercise myocardial perfusion SPECT in women: gender-related differences in prognostic nuclear testing. Hachamovitch R, et al. **J Am Coll Cardiol** 1996 Jul;28(1):34–44

Effect of subintimal resection on initial outcome and restenosis for native coronary lesions and saphenous vein graft disease treated by directional coronary atherectomy. A report from the CAVEAT I and II investigators. Coronary Angioplasty Versus Excisional Atherectomy Trial. Holmes DR Jr, et al. **J Am Coll Cardiol** 1996 Sep; 28(3):645–51

Dobutamine positron emission tomography: absolute quantitation of rest and dobutamine myocardial blood flow and correlation with cardiac work and percent diameter stenosis in patients with and without coronary artery disease. Krivokapich J, et al. **J Am Coll Cardiol** 1996 Sep; 28(3):565–72

Atropine augmentation in dobutamine stress echocardiography: role and incremental value in a clinical practice setting. Ling LH, et al. **J Am Coll Cardiol** 1996 Sep;28(3):551–7

Whatever happened to the calcium antagonist controversy? [editorial; comment] Messerli FH. **J Am Coll Cardiol** 1996 Jul;28(1):12–3. Comment on: J Am Coll Cardiol 1996 Jul;28(1):7–11.

Leukocyte activation with platelet adhesion after coronary angioplasty: a mechanism for recurrent disease? Mickelson JK, et al. **J Am Coll Cardiol** 1996 Aug;28(2):345–53

Electrophysiologic effects of ischemic preconditioning on QT dispersion during coronary angioplasty. Okishige K, et al. **J Am Coll Cardiol** 1996 Jul;28(1):70–3

Short- and long-term clinical and quantitative angiographic results with the new, less shortening Wallstent for vessel reconstruction in chronic total occlusion: a quantitative angiographic study. Ozaki Y, et al. **J Am Coll Cardiol** 1996 Aug;28(2):354–60

Plasma immunoreactive endothelin concentration correlates with severity of coronary artery disease in patients with stable angina pectoris and normal ventricular function. Salomone OA, et al. **J Am Coll Cardiol** 1996 Jul;28(1):14–9

Ten-year follow-up of percutaneous transluminal coronary angioplasty for proximal left anterior descending coronary artery stenosis in 351 patients. Ten Berg JM, et al. **J Am Coll Cardiol** 1996 Jul;28(1):82–8

Detection of left anterior descending coronary artery stenosis in patients with left bundle branch block: exercise, adenosine or dobutamine imaging? Vaduganathan P, et al. **J Am Coll Cardiol** 1996 Sep;28(3):543–50

The Gln-Arg191 polymorphism of the human paraoxonase gene (HUMPONA) is not associated with the risk of coronary artery disease in Finns. Antikainen M, et al. **J Clin Invest** 1996 Aug 15;98(4):883–5

Acute dilutional anemia and critical left anterior descending coronary artery stenosis impairs end organ oxygen delivery. Levy PS, et al. **J Trauma** 1996 Sep;41(3):416–23

Small, dense low-density lipoprotein particles and coronary heart disease risk: A clear association with uncertain implications [editorial; comment] Coresh J, et al. **JAMA** 1996 Sep 18;276(11):914–5. Comment on: JAMA 1996 Sep 18;276(11):875–81. Comment on: JAMA 1996 Sep 18;276(11):882–8.

Association of small low-density lipoprotein particles with the incidence of coronary artery disease in men and women [see comments] Gardner CD, et al. **JAMA** 1996 Sep 18; 276(11):875–81. Comment in: JAMA 1996 Sep 18;276(11):914–5.

New focus on 'normal' LDL levels may allow development of cardiac disease risk prediction [news] Titus K. **JAMA** 1996 Sep 25;276(12):934–5

Symptoms of chronic bronchitis and the risk of coronary disease. Jousilahti P, et al. **Lancet** 1996 Aug 31; 348(9027):567–72

Antiplatelet and anticoagulant therapy after coronary-artery stenting [letter] Cequier A, et al. **N Engl J Med** 1996 Oct 10;335(15):1160–1

Antioxidant vitamins, cancer, and cardiovascular disease [letter] DeGrand D. **N Engl J Med** 1996 Oct 3;335(14):1066; discussion 1068–9

Platelet glycoprotein IIIa PlA polymorphism and myocardial infarction [letter] Marian AJ, et al. **N Engl J Med** 1996 Oct 3;335(14):1071–2; discussion 1073–4

The effect of pravastatin on coronary events after myocardial infarction in patients with average cholesterol levels. Cholesterol and Recurrent Events Trial investigators. Sacks FM, et al. **N Engl J Med** 1996 Oct 3;335(14):1001–9

Aspirin and coronary disease [letter] Vogel RA. **N Engl J Med** 1996 Oct 10;335(15):1161–2

Coronary heart disease in women. Gender differences and effects of menopause. Villablanca AC. **Postgrad Med** 1996 Sep;100(3):191–6, 201–2 (25 ref.)

## CORONARY THROMBOSIS

Intravascular ultrasound identification of calcified intraluminal lesions misdiagnosed as thrombi by coronary angiography. Duissaillant GR, et al. **Am Heart J** 1996 Sep; 132(3):687–9

Randomized comparison of coronary thrombolysis achieved with double-bolus reteplase (recombinant plasminogen activator) and front-loaded, accelerated alteplase (recombinant tissue plasminogen activator) in patients with acute myocardial infarction. The RAPID II Investigators. Bode C, et al. **Circulation** 1996 Sep 1;94(5):891–8

Coronary stent occlusion: thrombus horribilis [editorial; comment] Bittl JA. **J Am Coll Cardiol** 1996 Aug; 28(2):368–70. Comment on: J Am Coll Cardiol 1996 Aug;28(2):361–7.

Coronary angioplasty and intracoronary thrombolysis are of limited efficacy in resolving early intracoronary stent thrombosis [see comments] Hasdai D, et al. **J Am Coll Cardiol** 1996 Aug;28(2):361–7. Comment in: J Am Coll Cardiol 1996 Aug;28(2):368–70.

Platelet glycoprotein IIIa PlA polymorphism and myocardial infarction [letter] Carter AM, et al. **N Engl J Med** 1996 Oct 3;335(14):1072–3; discussion 1073–4

## CORONARY VASOSPASM

Neurally mediated negative inotropic effect impairs myocardial function during cholinergic coronary vasoconstriction in pigs. Cinca J, et al. **Circulation** 1996 Sep 1;94(5):1101–8

Sympathetic nerve activity in the spasm-induced coronary artery region is associated with disease activity of vasospastic angina. Sakata K, et al. **J Am Coll Cardiol** 1996 Aug;28(2):460–4

## CORONARY VESSEL ANOMALIES

Coronary sinus size as a determinant of outcome in cardiac TAPVC [letter] Bhan A, et al. **Ann Thorac Surg** 1996 Sep; 62(3):951

Coronary arteries arising from the contralateral aortic sinus: electron beam computed tomographic demonstration of the initial course of the artery with respect to the aorta and the right ventricular outflow tract. Mousseaux E, et al. **J Thorac Cardiovasc Surg** 1996 Sep;112(3):836–40

## CORONARY VESSELS

Reduction in angioplasty complications after the introduction of coronary stents: results from a consecutive series of 2242 patients. Altmann DB, et al. **Am Heart J** 1996 Sep; 132(3):503–7

Morphometric analysis in three-dimensional intracoronary ultrasound: an in vitro and in vivo study performed with a novel system for the contour detection of lumen and plaque. von Birgelen C, et al. **Am Heart J** 1996 Sep; 132(3):516–27

Coronary artery calcium detected by digital fluoroscopy and risk factors in healthy subjects. Alexopoulos D, et al. **Am J Cardiol** 1996 Aug 15;78(4):474–6

Expression of neutrophil and monocyte CD11B/CD18 adhesion molecules at different sites of the coronary tree in unstable angina pectoris. de Servi S, et al. **Am J Cardiol** 1996 Sep 1;78(5):564–8
Prediction of the infarct-related artery in acute myocardial infarction by a scoring system using summary ST-segment and T-wave changes. Midgette AS, et al. **Am J Cardiol** 1996 Aug 15;78(4):389–95
Coronary vasomotility and myocardial blood flow early after heart transplantation. Preumont N, et al. **Am J Cardiol** 1996 Sep 1;78(5):550–4
Quantification of the minimal luminal cross-sectional area after coronary stenting by two- and three-dimensional intravascular ultrasound versus edge detection and videodensitometry. von Birgelen C, et al. **Am J Cardiol** 1996 Sep 1;78(5):520–5
In situ detection of platelet-derived growth factor-A and -B chain mRNA in human coronary arteries after percutaneous transluminal coronary angioplasty. Ueda M, et al. **Am J Pathol** 1996 Sep;149(3):831–43
Closure of ruptured coronary sinus by a pericardial patch. Aharinejad S, et al. **Ann Thorac Surg** 1996 Sep;62(3):889–91
Surgical removal of stent entrapped in proximal left coronary artery system. Erez E, et al. **Ann Thorac Surg** 1996 Sep; 62(3):884–5
Significance of automated stenosis detection during quantitative angiography. Insights gained from intracoronary ultrasound imaging. Escaned J, et al. **Circulation** 1996 Sep 1;94(5):966–72
Collateral vessel growth in the human heart. Role of fibroblast growth factor-2 [editorial; comment] Schaper W. **Circulation** 1996 Aug 15;94(4):600–1. Comment on: Circulation 1996 Aug 15;94(4):610–3.
Compensatory vascular changes of remote coronary segments in response to lesion progression [letter] Wong CB. **Circulation** 1996 Sep 1;94(5):1143–4
Coronary Palmaz-Schatz stent implantation in acute myocardial infarction [letter] Lim R, et al. **Heart** 1996 Jul; 76(1):91
Variable coronary vasomotor responses to acetylcholine in patients with normal coronary arteriograms: evidence for localised endothelial dysfunction. Tousoulis D, et al. **Heart** 1996 Mar;75(3):261–6
Nitroglycerin-induced coronary vasodilation is not enhanced in patients with impaired endothelium-dependent dilation. Anderson TJ, et al. **J Am Coll Cardiol** 1996 Sep;28(3):580–4
Importance of infarct-related artery patency for recovery of left ventricular function and late survival after primary angioplasty for acute myocardial infarction. Brodie BR, et al. **J Am Coll Cardiol** 1996 Aug;28(2):319–25
Differential progression of complex culprit stenoses in patients with stable and unstable angina pectoris. Chen L, et al. **J Am Coll Cardiol** 1996 Sep;28(3):597–603
The natural history of unheralded complex coronary plaques. Chester MR, et al. **J Am Coll Cardiol** 1996 Sep;28(3):604–8
Effect of subintimal resection on initial outcome and restenosis for native coronary lesions and saphenous vein graft disease treated by directional coronary atherectomy. A report from the CAVEAT I and II investigators. Coronary Angioplasty Versus Excisional Atherectomy Trial. Holmes DR Jr, et al. **J Am Coll Cardiol** 1996 Sep; 28(3):645–51
Coronary artery dimensions in primary and secondary left ventricular hypertrophy. Kaufmann P, et al. **J Am Coll Cardiol** 1996 Sep;28(3):745–50
Quantification of myocardial blood flow and flow reserve in children with a history of Kawasaki disease and normal coronary arteries using positron emission tomography. Muzik O, et al. **J Am Coll Cardiol** 1996 Sep;28(3):757–62
Coronary artery stents. American College of Cardiology. Pepine CJ, et al. **J Am Coll Cardiol** 1996 Sep;28(3):782–94 (55 ref.)
Angioscopic evaluation of atherosclerotic plaques: validation by histomorphologic analysis and association with stable and unstable coronary syndromes. Thieme T, et al. **J Am Coll Cardiol** 1996 Jul;28(1):1–6
Clinical and angiographic comparison of matched patients with successful directional coronary atherectomy or stent implantation for primary coronary artery lesions. Umans VA, et al. **J Am Coll Cardiol** 1996 Sep;28(3):637–44
Long-term results of reconstructions of the left anterior descending coronary artery in diffuse atherosclerotic lesions. Taşdemir O, et al. **J Thorac Cardiovasc Surg** 1996 Sep;112(3):745–54
In situ right internal thoracic artery graft via transverse sinus for revascularization of posterolateral wall: early results in 116 cases. Ueyama K, et al. **J Thorac Cardiovasc Surg** 1996 Sep;112(3):731–6

## CORPUS STRIATUM

Alteration of brain dopamine and serotonin levels in cocaine users: a preliminary report. Little KY, et al. **Am J Psychiatry** 1996 Sep;153(9):1216–8
Images in neuroscience. Neuroimaging, XII. SPECT imaging of dopamine nerve terminals. Seibyl JP, et al. **Am J Psychiatry** 1996 Sep;153(9):1131
Delayed dystonia with striatal CT lucencies induced by a mycotoxin (3-nitropropionic acid). He F, et al. **Neurology** 1995 Dec;45(12):2178–83

## CORTICOTROPIN

Disrupted murine leukemia inhibitory factor (LIF) gene attenuates adrenocorticotropic hormone (ACTH) secretion. Akita S, et al. **Endocrinology** 1996 Jul; 137(7):3140–3
Etiology of the differences in corticotropin-releasing hormone-induced adrenocorticotropin secretion of black and white women. Yanovski JA, et al. **J Clin Endocrinol Metab** 1996 Sep;81(9):3307–11
Localization of adrenocorticotropic hormone-producing pulmonary carcinoid by somatostatin receptor scintigraphy. Dewey TM, et al. **J Thorac Cardiovasc Surg** 1996 Sep; 112(3):832–3

## CORTICOTROPIN-RELEASING HORMONE

Trans-acting factors dictate the species-specific placental expression of corticotropin-releasing factor genes in choriocarcinoma cell lines. Scatena CD, et al. **Endocrinology** 1996 Jul;137(7):3000–8
Etiology of the differences in corticotropin-releasing hormone-induced adrenocorticotropin secretion of black and white women. Yanovski JA, et al. **J Clin Endocrinol Metab** 1996 Sep;81(9):3307–11

## COST SAVINGS

Potential cost savings for Medi-Cal, AFDC, food stamps, and WIC programs associated with increasing breast-feeding among low-income Hmong women in California. Tuttle CR, et al. **J Am Diet Assoc** 1996 Sep; 96(9):885–90

## COST SHARING

The battle over MSAs (medical savings accounts). Meyer H. **Hosp Health Netw** 1996 Sep 5;70(17):42–3

## COSYNTROPIN

15-lipoxygenase metabolite(s) of arachidonic acid mediates adrenocorticotropin action in bovine adrenal steroidogenesis. Yamazaki T, et al. **Endocrinology** 1996 Jul; 137(7):2670–5

## COUGH

Unusual etiology of cough in a woman with asthma. Sorhage F, et al. **Chest** 1996 Sep;110(3):852–4
How often do children cough? Shann F. **Lancet** 1996 Sep 14;348(9029):699–700
62-year-old man with fever and cough. Hadjiliadis D, et al. **Mayo Clin Proc** 1996 Sep;71(9):889–92

## COUNSELING

Clinical problems and counseling for single-parent families. Meurer JR, et al. **Am Fam Physician** 1996 Sep 1;54(3):864, 867–70
Physician-patient interaction in reproductive counseling. Lipkin M Jr. **Obstet Gynecol** 1996 Sep;88(3 Suppl):31S–40S (51 ref.)

## COUNTERPULSATION

A history of the valveless paraaortic counterpulsation device. Utoh J. **J Thorac Cardiovasc Surg** 1996 Sep;112(3):850–1

## COXSACKIEVIRUS INFECTIONS

Genetic determinants of susceptibility to coxsackievirus B1-induced chronic inflammatory myopathy: effects of host background and major histocompatibility complex genes. Tam PE, et al. **J Lab Clin Med** 1996 Sep; 128(3):279–89

## COXSACKIEVIRUSES B

Genetic determinants of susceptibility to coxsackievirus B1-induced chronic inflammatory myopathy: effects of host background and major histocompatibility complex genes. Tam PE, et al. **J Lab Clin Med** 1996 Sep; 128(3):279–89

## CRANIAL FOSSA, POSTERIOR

Trigeminal neuralgia and hemifacial spasm as false localizing signs in patients with a contralateral mass of the posterior cranial fossa. Report of three cases. Matsuura N, et al. **J Neurosurg** 1996 Jun;84(6):1067–71

## CRANIAL NERVE NEOPLASMS

Vestibular schwannoma and the only hearing ear. Bhatia S, et al. **J Laryngol Otol** 1996 Apr;110(4):366–9 (18 ref.)
Primary neuroblastoma of the facial nerve presenting as a recurrent facial paralysis. Fenton CJ, et al. **J Laryngol Otol** 1996 Feb;110(2):151–3
Facial nerve schwannoma: nerve fibre dissemination. Hajjaj M, et al. **J Laryngol Otol** 1996 Jul;110(7):632–3
A clinical, genetic and audiological study of patients and families with unilateral vestibular schwannomas. I. Clinical features of neurofibromatosis in patients with unilateral vestibular schwannomas. Neary WJ, et al. **J Laryngol Otol** 1996 Jul;110(7):634–40
Cochlear implantation in an intralabyrinthine acoustic neuroma patient after resection of an intracanalicular tumour. Tono T, et al. **J Laryngol Otol** 1996 Jun; 110(6):570–3
Familial paraganglioma. Wharton SM, et al. **J Laryngol Otol** 1996 Jul;110(7):688–90
Parapharyngeal vagal neurilemmoma extending to the jugular foramen. Yumoto E, et al. **J Laryngol Otol** 1996 May; 110(5):485–9

## CRANIOPHARYNGIOMA

Distinction of masses involving the sella and suprasellar space: specificity of imaging features. Donovan JL, et al. **AJR Am J Roentgenol** 1996 Sep;167(3):597–603 (69 ref.)
Bleomycin for cystic craniopharyngioma [letter] Broggi G, et al. **J Neurosurg** 1996 Jun;84(6):1080–1
Bifrontal basal interhemispheric approach to craniopharyngioma resection with or without division of the anterior communicating artery. Shibuya M, et al. **J Neurosurg** 1996 Jun;84(6):951–6

## CRANIOSYNOSTOSES

Quantitative analysis of cerebrospinal fluid spaces in children with occipital plagiocephaly. Sawin PD, et al. **J Neurosurg** 1996 Sep;85(3):428–34

## CRANIOTOMY

Bridged craniotomy for stable fixation of a bone flap. Technical note. Ochiai C, et al. **J Neurosurg** 1996 Sep; 85(3):518–9

## CREATINE KINASE ISOENZYMES

Prognostic value of troponin T, myoglobin, and CK-MB mass in patients presenting with chest pain without acute myocardial infarction. de Winter RJ, et al. **Heart** 1996 Mar; 75(3):235–9

## CREATININE

Unknown alcohol [letter] Linden CH. **Ann Emerg Med** 1996 Sep;28(3):371

## CREST SYNDROME

Calcific constrictive pericarditis: a rare complication of CREST syndrome. Panchal P, et al. **Arthritis Rheum** 1996 Feb;39(2):347–50

## CREUTZFELDT-JAKOB SYNDROME

Diagnostic criteria for sporadic Creutzfeldt-Jakob disease. Kretzschmar HA, et al. **Arch Neurol** 1996 Sep;53(9):913–20
Blood to be screened for CJD [news] Morgan J. **BMJ** 1996 Aug 24;313(7055):441
Rate of Creutzfeldt-Jakob disease in farmers is not significant [letter] Morrison DR. **BMJ** 1996 Aug 31;313(7056):562
Emerging problems in prion disease [editorial; comment] Dodelet V, et al. **Can Med Assoc J** 1996 Sep 1; 155(5):549–51. Comment on: Can Med Assoc J 1996 Sep 1;155(5):529–36.
Bovine spongiform encephalopathy and Creutzfeldt-Jakob disease: implications for physicians [see comments] MacKnight C, et al. **Can Med Assoc J** 1996 Sep 1; 155(5):529–36 (107 ref.). Comment in: Can Med Assoc J 1996 Sep 1;155(5):549–51.
Creutzfeldt-Jakob disease latest unknown in struggle to restore faith in blood supply. Vaughan P. **Can Med Assoc J** 1996 Sep 1;155(5):565–8
From the Centers for Disease Control and Prevention. Surveillance for Creutzfeldt-Jakob disease—United States. **JAMA** 1996 Sep 25;276(12):938–9
Creutzfeldt-Jakob disease in a beef farmer [letter] Young GR, et al. **Lancet** 1996 Aug 31;348(9027):610–1

## CRIMINAL LAW

Evaluation of a psychiatric court liaison scheme in north London. Purchase ND, et al. **BMJ** 1996 Aug 31; 313(7056):531–2

## CRITICAL CARE

Economic evaluations in the critical care literature: do they help us improve the efficiency of our unit? Heyland DK, et al. **Crit Care Med** 1996 Sep;24(9):1591–8 (46 ref.)
A pharmacokinetically based propofol dosing strategy for sedation of the critically ill, mechanically ventilated pediatric patient. Reed MD, et al. **Crit Care Med** 1996 Sep; 24(9):1473–81

## CRITICAL ILLNESS

Monitoring pulmonary artery wedge pressure in medical patients. Sharma S, et al. **Am Fam Physician** 1996 Sep 1; 54(3):1039–49 (39 ref.)

Ethical considerations of ensuring an informed and autonomous consent in research involving critically ill patients. Silverman HJ. **Am J Respir Crit Care Med** 1996 Sep;154(3 Pt 1):582–6 (34 ref.)
The relationship between age and the use of DNR orders in critical care patients. Evidence for age discrimination. Boyd K, et al. **Arch Intern Med** 1996 Sep 9;156(16):1821–6
Full-time intensivists for appropriate care of the critically ill and injured [editorial; comment] Weil MH. **Chest** 1996 Jun;109(6):1416. Comment on: Chest 1996 Jun;109(6):1470–6.
Critical illness is associated with low circulating concentrations of insulin-like growth factors-I and -II, alterations in insulin-like growth factor binding proteins, and induction of an insulin-like growth factor binding protein 3 protease. Timmins AC, et al. **Crit Care Med** 1996 Sep;24(9):1460–6
Anterior pituitary function during critical illness and dopamine treatment. Van den Berghe G, et al. **Crit Care Med** 1996 Sep;24(9):1580–90 (178 ref.)
A six-minute walk test for assessing exercise tolerance in severely ill children. Nixon PA, et al. **J Pediatr** 1996 Sep; 129(3):362–6
The effectiveness of right heart catheterization in the initial care of critically ill patients. SUPPORT Investigators [see comments] Connors AF Jr, et al. **JAMA** 1996 Sep 18; 276(11):889–97. Comment in: JAMA 1996 Sep 18;276(11):916–8.
Is it time to pull the pulmonary artery catheter? [editorial; comment] Dalen JE, et al. **JAMA** 1996 Sep 18; 276(11):916–8. Comment on: JAMA 1996 Sep 18;276(11):889–97.

## CRITICAL PATHWAYS

Evidence-based medicine, critical pathways, practice guidelines, and managed care. Reflections on the prevention and care of stroke [see comments] Ringel SP, et al. **Arch Neurol** 1996 Sep;53(9):867–71. Comment in: Arch Neurol 1996 Sep;53(9):848.

## CROHN DISEASE

Involvement of interleukin-4 and -10 in inflammatory bowel disease. Nielsen OH, et al. **Dig Dis Sci** 1996 Sep; 41(9):1786–93
Characterization of mucin in whole-gut lavage fluid obtained from patients with inflammatory bowel disease. Saitoh H, et al. **Dig Dis Sci** 1996 Sep;41(9):1768–74
Increased energy expenditure in growing adolescents with Crohn's disease. Zoli G, et al. **Dig Dis Sci** 1996 Sep; 41(9):1754–9
Increased interleukin 8 expression in the colon mucosa of patients with inflammatory bowel disease. Daig R, et al. **Gut** 1996 Feb;38(2):216–22
Absence of measles viral genomic sequence in intestinal tissues from Crohn's disease by nested polymerase chain reaction. Haga Y, et al. **Gut** 1996 Feb;38(2):211–5
Langerhan's cell histiocytosis complicating small bowel Crohn's disease. Lee-Elliott C, et al. **Gut** 1996 Feb; 38(2):296–8

## CROSS-CULTURAL COMPARISON

Do cultural differences affect Alzheimer disease? [editorial; comment] Martin GM, et al. **JAMA** 1996 Sep 25; 276(12):993–5. Comment on: JAMA 1996 Sep 25;276(12):955–60.

## CROSS INFECTION

Intermittent enteral feeding: the influence on respiratory and digestive tract colonization in mechanically ventilated intensive-care-unit patients. Bonten MJ, et al. **Am J Respir Crit Care Med** 1996 Aug;154(2 Pt 1):394–9
Unusual cause of lethal pulmonary aspergillosis in patients with chronic obstructive pulmonary disease. Pittet D, et al. **Am J Respir Crit Care Med** 1996 Aug;154(2 Pt 1):541–4
CRIB (clinical risk index for babies) in relation to nosocomial bacteraemia in very low birthweight or preterm infants. Fowlie PW, et al. **Arch Dis Child Fetal Neonatal Ed** 1996 Jul;75(1):F49–52
Chlorhexidine gluconate 0.12% oral rinse reduces the incidence of total nosocomial respiratory infection and nonprophylactic systemic antibiotic use in patients undergoing heart surgery. DeRiso AJ 2nd, et al. **Chest** 1996 Jun;109(6):1556–61
An outbreak of M serotype 1 group A Streptococcus in a neonatal intensive care unit. Campbell JR, et al. **J Pediatr** 1996 Sep;129(3):396–402
Nosocomial pneumonia in ventilated trauma patients during stress ulcer prophylaxis with sucralfate, antacid, and ranitidine. Thomason MH, et al. **J Trauma** 1996 Sep; 41(3):503–8
Spread of beta-lactam-resistant Pseudomonas aeruginosa in a cystic fibrosis clinic. Cheng K, et al. **Lancet** 1996 Sep 7;348(9028):639–42
Nosocomial infections among neonates in high-risk nurseries in the United States. National Nosocomial Infections Surveillance System. Gaynes RP, et al. **Pediatrics** 1996 Sep; 98(3 Pt 1):357–61

## CROSS REACTIONS

Serological cross reaction between legionella and campylobacter in the rapid microagglutination test. Boswell TC. **J Clin Pathol** 1996 Jul;49(7):584–6

## CROUP

Adult croup. Tong MC, et al. **Chest** 1996 Jun;109(6):1659–62

## CRYOGLOBULINEMIA

Mixed cryoglobulinemia as a possible preneoplastic disorder. La Civita L, et al. **Arthritis Rheum** 1995 Dec; 38(12):1859–60
Cryoglobulinaemia and septal perforation: a rare but logical cause. Smith I, et al. **J Laryngol Otol** 1996 Jul;110(7):668–9

## CRYOGLOBULINS

Cryocrystalglobulinemia as a cause of systemic vasculopathy and widespread erosive arthropathy. Papo T, et al. **Arthritis Rheum** 1996 Feb;39(2):335–40

## CRYOPRESERVATION

Eradication of aortic infections with the use of cryopreserved arterial homografts. Vogt PR, et al. **Ann Thorac Surg** 1996 Sep;62(3):640–5
Europe is divided on embryo regulations [news] Goldbeck-Wood S. **BMJ** 1996 Aug 31;313(7056):512
Prospective analysis of HLA immunogenicity of cryopreserved valved allografts used in pediatric heart surgery. Shaddy RE, et al. **Circulation** 1996 Sep 1; 94(5):1063–7
Early results of infrageniculate arterial reconstruction using cryopreserved homograft saphenous conduit (CADVEIN) and combination low-dose systemic immunosuppression. Posner MP, et al. **J Am Coll Surg** 1996 Sep;183(3):208–16
Case for reforming Human Fertilisation and Embryology Authority [letter] Quintavalle J. **Lancet** 1996 Sep 14; 348(9029):758

## CRYOSURGERY

The continuing threat of retinopathy of prematurity [editorial] Palmer EA. **Am J Ophthalmol** 1996 Sep; 122(3):420–3
Macular coloboma-like lesions and pigment abnormalities as complications of cryotherapy for retinopathy of prematurity in very low birth-weight infants. Saito Y, et al. **Am J Ophthalmol** 1996 Sep;122(3):299–308

## CRYOTHERAPY

Fiberoptic bronchoscopic cryotherapy in the management of tracheobronchial obstruction. Mathur PN, et al. **Chest** 1996 Sep;110(3):718–23

## CRYPTORCHIDISM

ABC of urology. Laparoscopy has much to offer [letter] Habib SE. **BMJ** 1996 Aug 24;313(7055):493
ABC of urology. Orchidopexy before age of 10 is best for undescended testes [letter] Jibril JA, et al. **BMJ** 1996 Aug 24;313(7055):493
Undescended testis. King LR. **JAMA** 1996 Sep 18; 276(11):856

## CULICIDAE

Host-feeding patterns of mosquitoes (Diptera: Culicidae) from central Panama. Christensen HA, et al. **Am J Trop Med Hyg** 1996 Aug;55(2):202–8
Global warming and mosquito-borne disease in USA [letter] Reiter P. **Lancet** 1996 Aug 31;348(9027):622

## CULTURAL CHARACTERISTICS

Multicultural health care requires adjustments by doctors and patients. Hamilton J. **Can Med Assoc J** 1996 Sep 1; 155(5):585–7

## CULTURAL DIVERSITY

Nutritional status outcomes for children: ethnic, cultural, and environmental contexts. Bronner YL. **J Am Diet Assoc** 1996 Sep;96(9):891–903 (88 ref.)

## CUSHING'S SYNDROME

Food-dependent Cushing's syndrome resulting from abundant expression of gastric inhibitory polypeptide receptors in adrenal adenoma cells. de Herder WW, et al. **J Clin Endocrinol Metab** 1996 Sep;81(9):3168–72
Symptomatic spinal epidural lipomatosis in a patient with Cushing's disease. Sivakumar K, et al. **Neurology** 1995 Dec; 45(12):2281–3

## CUTANEOUS FISTULA

Speech results and complications of near-total laryngectomy. Gavilán J, et al. **Ann Otol Rhinol Laryngol** 1996 Sep; 105(9):729–33

## CYCLIC AMP

CYCLIC adenosine 3',5'-monophosphate potentiates Ca2+ signaling and insulin secretion by phospholipase C-linked hormones in HIT cells. Schöfl C, et al. **Endocrinology** 1996 Jul;137(7):3026–32
15-lipoxygenase metabolite(s) of arachidonic acid mediates adrenocorticotropin action in bovine adrenal steroidogenesis. Yamazaki T, et al. **Endocrinology** 1996 Jul; 137(7):2670–5
Pituitary adenylate cyclase-activating peptide stimulates amylase release and cyclic adenosine monophosphate production in pancreatic acinar cells. Kimball BC, et al. **Surgery** 1996 Sep;120(3):554–9
Elevation of intracellular cyclic adenosine monophosphate inhibits the epidermal growth factor signal transduction pathway and cellular growth in pancreatic adenocarcinoma cell lines. Lieberman MD, et al. **Surgery** 1996 Aug; 120(2):354–9

## CYCLINS

P21Waf1/Cip1/Sdi1 and p53 expression in association with DNA strand breaks in idiopathic pulmonary fibrosis. Kuwano K, et al. **Am J Respir Crit Care Med** 1996 Aug; 154(2 Pt 1):477–83
Evaluation of anastomotic hyperplasia progression using the cyclin specific antibody MIB-1. Hamdan AD, et al. **Am J Surg** 1996 Aug;172(2):168–70; discussion 170–1
p53 functional impairment and high p21waf1/cip1 expression in human T-cell lymphotropic/leukemia virus type I-transformed T cells. Cereseto A, et al. **Blood** 1996 Sep 1;88(5):1551–60
A new series of vitamin D analogs is highly active for clonal inhibition, differentiation, and induction of WAF1 in myeloid leukemia. Munker R, et al. **Blood** 1996 Sep 15; 88(6):2201–9

## CYCLOOXYGENASE INHIBITORS

Treatment of menorrhagia during menstruation: randomised controlled trial of ethamsylate, mefenamic acid, and tranexamic acid. Bonnar J, et al. **BMJ** 1996 Sep 7; 313(7057):579–82

## CYCLOPHOSPHAMIDE

Methylprednisolone and cyclophosphamide, alone or in combination, in patients with lupus nephritis. A randomized, controlled trial. Gourley MF, et al. **Ann Intern Med** 1996 Oct 1;125(7):549–57

## CYCLOSPORINE

Pseudotumor cerebri associated with cyclosporine use. Cruz OA, et al. **Am J Ophthalmol** 1996 Sep;122(3):436–7
Is the time for steroids in treatment of asthma over? [letter] Kanwar BA, et al. **Am J Respir Crit Care Med** 1996 Sep; 154(3 Pt 1):823–4
Effects of cyclosporin A and FK-506 on stem cell factor-induced histamine secretion and growth of human mast cells. Sperr WR, et al. **J Allergy Clin Immunol** 1996 Aug;98(2):389–99
Randomised controlled trial of steroid withdrawal in renal transplant recipients receiving triple immunosuppression. Ratcliffe PJ, et al. **Lancet** 1996 Sep 7;348(9028):643–8

## CYSTADENOCARCINOMA

Transforming growth factor-alpha promotes tumor markers secretion from human ovarian cancers in vitro. Kurachi H, et al. **Cancer** 1996 Sep 1;78(5):1049–54

## CYSTECTOMY

Assessment of quality of life after cystectomy or conservative therapy for patients with infiltrating bladder carcinoma. A survey by a self-administered questionnaire. Caffo O, et al. **Cancer** 1996 Sep 1;78(5):1089–97

## CYSTEINE

A disulfide bonding interaction role for cysteines in the extracellular domain of the thyrotropin-releasing hormone receptor. Cook JV, et al. **Endocrinology** 1996 Jul; 137(7):2851–8

## CYSTEINE PROTEINASE INHIBITORS

Role of cysteine proteases and protease inhibitors in gastric mucosal damage induced by ethanol or ammonia in the rat. Nagy L, et al. **J Clin Invest** 1996 Aug 15;98(4):1047–54

## CYSTEINE PROTEINASES

Activation of the CPP32 protease in apoptosis induced by 1-beta-D-arabinofuranosylcytosine and other DNA-damaging agents. Datta R, et al. **Blood** 1996 Sep 15;88(6):1936–43
Role of cysteine proteases and protease inhibitors in gastric mucosal damage induced by ethanol or ammonia in the rat. Nagy L, et al. **J Clin Invest** 1996 Aug 15;98(4):1047–54

## CYSTEINE PROTEINASES

Alteration of rat liver 20S proteasome activities by age and food restriction. Shibatani T, et al.
**J Gerontol A Biol Sci Med Sci** 1996 Sep;51(5):B316-22

## CYSTIC FIBROSIS

Treatment of cystic fibrosis in adults. Hamer L, et al.
**Am Fam Physician** 1996 Sep 15;54(4):1291-7 (23 ref.)
Tyloxapol inhibits NF-kappa B and cytokine release, scavenges HOCl, and reduces viscosity of cystic fibrosis sputum. Ghio AJ, et al. **Am J Respir Crit Care Med** 1996 Sep;154(3 Pt 1):783-8
Nontuberculous mycobacteria in cystic fibrosis. An autopsy study. Tomashefski JF Jr, et al.
**Am J Respir Crit Care Med** 1996 Aug;154(2 Pt 1):523-8
Neonatal cholestasis as the presenting feature in cystic fibrosis. Lykavieris P, et al. **Arch Dis Child** 1996 Jul; 75(1):67-70
Prevalence of allergic bronchopulmonary aspergillosis and atopy in adult patients with cystic fibrosis. Becker JW, et al. **Chest** 1996 Jun;109(6):1536-40
Effect of different inspiratory maneuvers on FEV1 in patients with cystic fibrosis. Braggion C, et al. **Chest** 1996 Sep; 110(3):642-7
Resting energy expenditure, pulmonary inflammation, and genotype in the early course of cystic fibrosis. Thomson MA, et al. **J Pediatr** 1996 Sep;129(3):367-73
Spread of beta-lactam-resistant Pseudomonas aeruginosa in a cystic fibrosis clinic. Cheng K, et al. **Lancet** 1996 Sep 7;348(9028):639-42
Cleft palate and cystic fibrosis [letter] Franchella A.
**Plast Reconstr Surg** 1996 Sep;98(4):753

## CYSTS

Atrial blood cyst: a rare finding. Roberts PF, et al.
**Ann Thorac Surg** 1996 Sep;62(3):880-2
Incidental pineal cysts in a prospectively ascertained normal cohort. Bodensteiner JB, et al. **Clin Pediatr (Phila)** 1996 May;35(5):277-9
Intraductal papilloma as a cause of a parotid duct cyst. A case report. Alho OP, et al. **J Laryngol Otol** 1996 Mar; 110(3):277-8
Bleomycin for cystic craniopharyngioma [letter] Broggi G, et al. **J Neurosurg** 1996 Jun;84(6):1080-1

## CYTARABINE

Activation of the CPP32 protease in apoptosis induced by 1-beta-D-arabinofuranosylcytosine and other DNA-damaging agents. Datta R, et al. **Blood** 1996 Sep 15;88(6):1936-43

## CYTOCHROME B

High-level reconstitution of respiratory burst activity in a human X-linked chronic granulomatous disease (X-CGD) cell line and correction of murine X-CGD bone marrow cells by retroviral-mediated gene transfer of human gp91phox. Ding C, et al. **Blood** 1996 Sep 1;88(5):1834-40

## CYTOCHROME-C OXIDASE

Does the redox state of cytochrome aa3 reflect brain energy level during hypoxia? Simultaneous measurements by near infrared spectrophotometry and 31P nuclear magnetic resonance spectroscopy. Matsumoto H, et al.
**Anesth Analg** 1996 Sep;83(3):513-8

## CYTOCHROME P-450

Case report: 17 alpha-hydroxylase/17,20-lyase deficiency: a rare cause of endocrine hypertension. Hermans C, et al.
**Am J Med Sci** 1996 Sep;312(3):126-9
The human genome contains only two CYP11B (P450c11) genes. Zhang G, et al. **J Clin Endocrinol Metab** 1996 Sep; 81(9):3254-6

## CYTOKINES

Interactions between neutrophils and cytokines in blood and alveolar spaces during ARDS. Chollet-Martin S, et al.
**Am J Respir Crit Care Med** 1996 Sep;154(3 Pt 1):594-601
Tyloxapol inhibits NF-kappa B and cytokine release, scavenges HOCl, and reduces viscosity of cystic fibrosis sputum. Ghio AJ, et al. **Am J Respir Crit Care Med** 1996 Sep;154(3 Pt 1):783-8
Inflammatory cytokines in patients with persistence of the acute respiratory distress syndrome. Goodman RB, et al.
**Am J Respir Crit Care Med** 1996 Sep;154(3 Pt 1):602-11
An investigation of the effects of heparin, low molecular weight heparin, protamine, and fentanyl on the balance of pro- and anti-inflammatory cytokines in in-vitro monocyte cultures. McBride WT, et al. **Anaesthesia** 1996 Jul;51(7):634-40
BAL in children: a controlled study of differential cytology and cytokine expression profiles by alveolar cells in pediatric sarcoidosis. Tessier V, et al. **Chest** 1996 Jun; 109(6):1430-8
Abnormal cytokine profiles in patients with idiopathic dilated cardiomyopathy and their asymptomatic relatives. Marriott JB, et al. **Heart** 1996 Mar;75(3):287-90
Cytokines directly induce degranulation and superoxide production from human eosinophils. Horie S, et al.
**J Allergy Clin Immunol** 1996 Aug;98(2):371-81
Human pancreatic islet beta-cell destruction by cytokines involves oxygen free radicals and aldehyde production. Rabinovitch A, et al. **J Clin Endocrinol Metab** 1996 Sep; 81(9):3197-202
Enterocolitis and colon cancer in interleukin-10-deficient mice are associated with aberrant cytokine production and CD4(+) TH1-like responses. Berg DJ, et al.
**J Clin Invest** 1996 Aug 15;98(4):1010-20
Pentoxifylline fails to prevent the Jarisch-Herxheimer reaction or associated cytokine release. Remick DG, et al.
**J Infect Dis** 1996 Sep;174(3):627-30
Endotoxin tolerance after severe injury and its regulatory mechanisms. Keel M, et al. **J Trauma** 1996 Sep;41(3):430-7; discussion 437-8
Fluconazole increases bactericidal activity of neutrophils through non--cytokine-mediated pathway. Zervos EE, et al. **J Trauma** 1996 Sep;41(3):465-70
Active immunotherapy with transiently transfected cytokine-secreting tumor cells inhibits breast cancer metastases in tumor-bearing animals. Coveney E, et al.
**Surgery** 1996 Aug;120(2):265-72; discussion 272-3
Cytokine-induced nitric oxide synthase gene transcription is blocked by the heat shock response in human liver cells. de Vera ME, et al. **Surgery** 1996 Aug;120(2):144-9
Correlation of peripheral blood lymphocyte and intragraft cytokine mRNA expression with rejection in orthotopic liver transplantation. Gorczynski RM, et al. **Surgery** 1996 Sep;120(3):496-502
Cytokine production and antitumor effect of a nonreplicating, noncytopathic recombinant vaccinia virus expressing interleukin-12. Meko JB, et al. **Surgery** 1996 Aug; 120(2):274-82; discussion 282-3

## CYTOMEGALOVIRUS

Determining the pathogenetic significance of cytomegalovirus in patients with AIDS [letter] Antoniou M, et al. **Chest** 1996 Sep;110(3):863
Efficient gene transfer to dispersed human pancreatic islet cells in vitro using adenovirus-polylysine/DNA complexes or polycationic liposomes. Saldeen J, et al. **Diabetes** 1996 Sep;45(9):1197-203
Interstrain variations in the cytomegalovirus (CMV) glycoprotein B gene sequence among CMV-infected children attending six day care centers. Lasry S, et al.
**J Infect Dis** 1996 Sep;174(3):606-9

## CYTOMEGALOVIRUS INFECTIONS

Cytomegalovirus encephalitis. Arribas JR, et al.
**Ann Intern Med** 1996 Oct 1;125(7):577-87 (133 ref.)
Cytomegalovirus in methotrexate-treated rheumatoid arthritis patients: comment on the concise communication by Aglas et al [letter] Bowman S, et al.
**Arthritis Rheum** 1995 Dec;38(12):1861-2
Determining the pathogenetic significance of cytomegalovirus in patients with AIDS [letter] Antoniou M, et al. **Chest** 1996 Sep;110(3):863
Does atherosclerosis have an infectious etiology? [editorial; comment] Buja LM. **Circulation** 1996 Sep 1;94(5):872-3. Comment on: Circulation 1996 Sep 1;94(5):922-7.
Cohort study of cytomegalovirus infection as a risk factor for carotid intimal-medial thickening, a measure of subclinical atherosclerosis [see comments] Javier Nieto F, et al. **Circulation** 1996 Sep 1;94(5):922-7. Comment in: Circulation 1996 Sep 1;94(5):872-3.
Interstrain variations in the cytomegalovirus (CMV) glycoprotein B gene sequence among CMV-infected children attending six day care centers. Lasry S, et al.
**J Infect Dis** 1996 Sep;174(3):606-9

## CYTOMEGALOVIRUS RETINITIS

CMV retinitis monoclonal antibody trial halted [news] McCarthy M. **Lancet** 1996 Aug 31;348(9027):603

## DANCING

Release of the flexor hallucis longus tendon in ballet dancers. Kolettis GJ, et al. **J Bone Joint Surg Am** 1996 Sep; 78(9):1386-90

## DANGEROUS BEHAVIOR

Survey of difficult to contain and treat children and adolescents. Sebestik J, et al. **Arch Dis Child** 1996 Jul; 75(1):78-81

## DANTROLENE

Dantrolene, an inhibitor of intracellular calcium release, fails to increase survival in a rat model of intra-abdominal sepsis. Cameron EM, et al. **Crit Care Med** 1996 Sep;24(9):1537-42

## DATA COLLECTION

Reliability of the recording of hysterectomy in the Saskatchewan health care system. Edouard L, et al.
**Br J Obstet Gynaecol** 1996 Sep;103(9):891-7

## DATA INTERPRETATION, STATISTICAL

Making peer review statistically accountable [letter] Lee JT.
**Am J Surg** 1996 Aug;172(2):222-4

## DATABASES, BIBLIOGRAPHIC

Information systems ... HealthSTAR [news]
**Hosp Health Netw** 1996 Aug 20;70(16):14, 16

## DAUNORUBICIN

Aging increases the cardiotoxicity of daunorubicin and daunorubicinol in the rat. Cusack BJ, et al.
**J Gerontol A Biol Sci Med Sci** 1996 Sep;51(5):B376-84

## DDE

Polychlorinated biphenyl (PCB) and dichlorodiphenyl dichloroethylene (DDE) concentrations in the breast milk of women in Quebec. Dewailly E, et al.
**Am J Public Health** 1996 Sep;86(9):1241-6

## DEAFNESS

Audiovestibular findings in patients with deafness caused by a mitochondrial susceptibility mutation and precipitated by an inherited nuclear mutation or aminoglycosides. Braverman I, et al. **Arch Otolaryngol Head Neck Surg** 1996 Sep;122(9):1001-4
Action call to halt antibiotic-induced hearing loss [news] Abdulla S. **BMJ** 1996 Sep 14;313(7058):648

## DEAFNESS, SUDDEN

Hearing loss in multiple sclerosis: localization of the auditory pathway lesion according to electrocochleographic findings. Marangos N. **J Laryngol Otol** 1996 Mar; 110(3):252-7
Sudden deafness as the sole presenting symptom of diabetes mellitus--a case report. Ravi KV, et al.
**J Laryngol Otol** 1996 Jan;110(1):59-61

## DEATH

Correlates of major complications or death in patients admitted to the hospital with congestive heart failure. Chin MH, et al. **Arch Intern Med** 1996 Sep 9;156(16):1814-20

## DEATH CERTIFICATES

Alzheimer's disease death certificates [letter] Frecker MF, et al. **Neurology** 1995 Dec;45(12):2298-9

## DEATH, SUDDEN

Sudden death while playing tennis due to a tear in ascending aorta (without dissection) and probable transient compression of the left main coronary artery. Comfort SR, et al. **Am J Cardiol** 1996 Aug 15;78(4):493-5
Sudden unexplained death in Asian immigrants: recognition of a syndrome in metropolitan Toronto. Pollanen MS, et al. **Can Med Assoc J** 1996 Sep 1;155(5):537-40
Transtracheal oxygen catheterization with pneumomediastinum and sudden death. Kristo DA, et al.
**Chest** 1996 Sep;110(3):844-6
Cardiovascular preparticipation screening of competitive athletes. A statement for health professionals from the Sudden Death Committee (clinical cardiology) and Congenital Cardiac Defects Committee (cardiovascular disease in the young), American Heart Association. Maron BJ, et al. **Circulation** 1996 Aug 15;94(4):850-6
Hepatitis virus infection and liver disease in injecting drug users who died suddenly. McCruden EA, et al.
**J Clin Pathol** 1996 Jul;49(7):552-5

## DEATH, SUDDEN, CARDIAC

Familial cardiomyopathy associated with right bundle branch block, ST segment elevation and sudden death [letter] Fontaine G. **J Am Coll Cardiol** 1996 Aug;28(2):540-1
Risk for sudden cardiac death associated with marathon running. Maron BJ, et al. **J Am Coll Cardiol** 1996 Aug; 28(2):428-31
What is the risk of sudden cardiac death in patients presenting with hemodynamically stable sustained ventricular tachycardia after myocardial infarction? Sarter BH, et al.
**J Am Coll Cardiol** 1996 Jul;28(1):122-9
Histological techniques for contraction-band necrosis [letter] Hopster DJ, et al. **Lancet** 1996 Sep 7;348(9028):684

## DECIDUA

Effect of decidualization on the expression of bax and bcl-2 in the rat uterine endometrium. Akcali KC, et al.
**Endocrinology** 1996 Jul;137(7):3123-31

## DECISION MAKING

Ethical considerations of ensuring an informed and autonomous consent in research involving critically ill patients. Silverman HJ. **Am J Respir Crit Care Med** 1996

Sep;154(3 Pt 1):582–6 (34 ref.)
Megatrials for clinical decision making [letter] Horton HL. **Ann Intern Med** 1996 Oct 1;125(7):621; discussion 621–2
Megatrials for clinical decision making [letter] Resch KL. **Ann Intern Med** 1996 Oct 1;125(7):621; discussion 621–2
Breast conservation or mastectomy: treatment choice of women aged 70 years and older. Sandison AJ, et al. **Br J Surg** 1996 Jul;83(7):994–6

## DECISION SUPPORT TECHNIQUES

Detecting acute thoracic aortic dissection in the emergency department: time constraints and choice of the optimal diagnostic test [see comments] Sarasin FP, et al. **Ann Emerg Med** 1996 Sep;28(3):278–88. Comment in: Ann Emerg Med 1996 Sep;28(3):349–51.
Thoracic aortic dissection: ruling in and ruling out [editorial; comment] Wolfson AB, et al. **Ann Emerg Med** 1996 Sep; 28(3):349–51. Comment on: Ann Emerg Med 1996 Sep;28(3):278–88.

## DECOMPRESSION SICKNESS

Transcatheter occlusion of foramen ovale with a button device after neurological decompression illness in professional divers [letter] Wilmshurst P, et al. **Lancet** 1996 Sep 14;348(9029):752–3

## DEFEROXAMINE

Risks of parenteral deferoxamine for acute iron poisoning. Howland MA. **J Toxicol Clin Toxicol** 1996;34(5):491–7 (50 ref.)
Benefits of parenteral deferoxamine for acute iron poisoning. Tenenbein M. **J Toxicol Clin Toxicol** 1996;34(5):485–9 (36 ref.)

## DEFIBRILLATORS, IMPLANTABLE

First experience with a new nonthoracotomy defibrillation lead system. Trappe HJ, et al. **Am Heart J** 1996 Sep; 132(3):599–607
Effects of an active pectoral-pulse generator shell on defibrillation efficacy with a transvenous lead system. Gold MR, et al. **Am J Cardiol** 1996 Sep 1;78(5):540–3
Interactions between pharmacologic and nonpharmacologic antiarrhythmic therapy. Greene HL. **Am J Cardiol** 1996 Aug 29;78(4A):61–6 (49 ref.)
Multicenter experience with a pectoral unipolar implantable cardioverter-defibrillator. Active Can Investigators. Bardy GH, et al. **J Am Coll Cardiol** 1996 Aug;28(2):400–10
Electromagnetic interference from welding and motors on implantable cardioverter-defibrillators as tested in the electrically hostile work site. Fetter JG, et al. **J Am Coll Cardiol** 1996 Aug;28(2):423–7
Effects of oral propafenone on defibrillation and pacing thresholds in patients receiving implantable cardioverter-defibrillators. Propafenone Defibrillation Threshold Investigators. Stevens SK, et al. **J Am Coll Cardiol** 1996 Aug;28(2):418–22
Driving and the implantable cardioverter defibrillator. Study Group on ICD and Driving [letter] Jung W, et al. **Lancet** 1996 Sep 7;348(9028):687–8

## DEGLUTITION

Kinematic and dynamic characteristics of solid pellet movement during the pharyngeal phase of swallowing. Kern MK, et al. **Ann Otol Rhinol Laryngol** 1996 Sep; 105(9):716–23
Cause of eustachian tube constriction during swallowing in patients with otitis media with effusion. Takahashi H, et al. **Ann Otol Rhinol Laryngol** 1996 Sep;105(9):724–8

## DEGLUTITION DISORDERS

The management of dysphagia in jugular foramen surgery. Fenton JE, et al. **J Laryngol Otol** 1996 Feb;110(2):144–7

## DEHYDRATION

Rapid rehydration of pediatric patients [editorial; comment] Luten RC. **Ann Emerg Med** 1996 Sep;28(3):353–5. Comment on: Ann Emerg Med 1996 Sep;28(3):318–23.
Outpatient rapid intravenous rehydration to correct dehydration and resolve vomiting in children with acute gastroenteritis [see comments] Reid SR, et al. **Ann Emerg Med** 1996 Sep;28(3):318–23. Comment in: Ann Emerg Med 1996 Sep;28(3):353–5.
Case-control study of risk of dehydrating diarrhoea in infants in vulnerable period after full weaning. Fuchs SC, et al. **BMJ** 1996 Aug 17;313(7054):391–4

## DELIRIUM

Delirium induced by lithium and risperidone combination [letter] Chen B, et al. **Am J Psychiatry** 1996 Sep; 153(9):1233–4
Psychiatric morbidity in terminally ill cancer patients. A prospective study. Minagawa H, et al. **Cancer** 1996 Sep 1;78(5):1131–7

## DELIVERY

Protecting the pelvic floor: obstetric management to prevent incontinence and pelvic organ prolapse. Handa VL, et al. **Obstet Gynecol** 1996 Sep;88(3):470–8 (46 ref.)

## DELIVERY OF HEALTH CARE

Response to the presidential address: why we must prevail. Eist HI. **Am J Psychiatry** 1996 Sep;153(9):1123–5
Leaders of reform: equity, quality, outcomes, and partnerships. England MJ. **Am J Psychiatry** 1996 Sep; 153(9):1119–22
Role of emergency physicians in the care of children. American College of Emergency Physicians. **Ann Emerg Med** 1996 Sep;28(3):383
The voice. Sainsbury SJ. **Ann Emerg Med** 1996 Sep; 28(3):367–8
Managed care and economic dynamics [see comments] Riggs JE. **Arch Neurol** 1996 Sep;53(9):856–8. Comment in: Arch Neurol 1996 Sep;53(9):848.
Evidence-based medicine, critical pathways, practice guidelines, and managed care. Reflections on the prevention and care of stroke [see comments] Ringel SP, et al. **Arch Neurol** 1996 Sep;53(9):867–71. Comment in: Arch Neurol 1996 Sep;53(9):848.
Can Canada afford type of care afforded to MP? [letter] Finch CA. **Can Med Assoc J** 1996 Aug 15;155(4):368
Averting traumatic injury to trauma care in Los Angeles: A near miss with lessons for all [see comments] Andrulis DP. **JAMA** 1996 Sep 25;276(12):946–7. Comment in: JAMA 1996 Sep 25;276(12):940–4.
Health care crisis from a trauma center perspective: The LA story [see comments] Cornwell EE 3rd, et al. **JAMA** 1996 Sep 25;276(12):940–4. Comment in: JAMA 1996 Sep 25;276(12):944–5. Comment in: JAMA 1996 Sep 25;276(12):945–6. Comment in: JAMA 1996 Sep 25;276(12):946–7.
Health of the public: The private-sector challenge. Showstack J, et al. **JAMA** 1996 Oct 2;276(13):1071–4
Emergency medical care and the public purse [comment] Tranquada RE. **JAMA** 1996 Sep 25;276(12):945–6. Comment on: JAMA 1996 Sep 25;276(12):940–4.
The preparation of advanced practice nurses. Current issues. O'Flynn AI. **Nurs Clin North Am** 1996 Sep;31(3):429–38 (20 ref.)

## DELIVERY OF HEALTH CARE, INTEGRATED

Physician's role in coordinating care of hospitalized children. American Academy of Pediatrics. Committee on Hospital Care. **Pediatrics** 1996 Sep;98(3 Pt 1):509–10

## DELTA INFECTION

Hepatitis virus infection and liver disease in injecting drug users who died suddenly. McCruden EA, et al. **J Clin Pathol** 1996 Jul;49(7):552–5

## DEMENTIA

Brain-stem inclusions in motor neuron disease-type dementia [letter] Cooper PN, et al. **Arch Neurol** 1996 Sep;53(9):836
Was Van Gogh seeing more than stars? [letter] MacCormick R. **Can Med Assoc J** 1996 Sep 1;155(5):514; discussion 514–5
Prevalence of dementia in older Japanese-American men in Hawaii: The Honolulu-Asia Aging Study [see comments] White L, et al. **JAMA** 1996 Sep 25;276(12):955–60. Comment in: JAMA 1996 Sep 25;276(12):993–5.
The Mini-Mental State Examination in general medical practice: clinical utility and acceptance. Tangalos EG, et al. **Mayo Clin Proc** 1996 Sep;71(9):829–37
Consistency of clinical diagnosis in a community-based longitudinal study of dementia and Alzheimer's disease. Schofield PW, et al. **Neurology** 1995 Dec;45(12):2159–64

## DEMENTIA, PRESENILE

Neurodegenerative diseases: occupational occurrence and potential risk factors, 1982 through 1991. Schulte PA, et al. **Am J Public Health** 1996 Sep;86(9):1281–8
Arnold Pick and German neuropsychiatry in Prague. Kertesz A, et al. **Arch Neurol** 1996 Sep;53(9):935–8

## DEMOGRAPHY

Russia faces demographic crisis [news] Ingram M. **BMJ** 1996 Aug 17;313(7054):385

## DEMYELINATING DISEASES

Demyelination of the brain is associated with methionine adenosyltransferase I/III deficiency. Chamberlin ME, et al. **J Clin Invest** 1996 Aug 15;98(4):1021–7

## DENDRITIC CELLS

Presentation of self peptides by dendritic cells: possible implications for the pathogenesis of rheumatoid arthritis. Thomas R, et al. **Arthritis Rheum** 1996 Feb;39(2):183–90 (85 ref.)
CD73 mediates adhesion of B cells to follicular dendritic cells. Airas L, et al. **Blood** 1996 Sep 1;88(5):1755–64

## DENGUE

Unrecognized spotted fever group rickettsiosis masquerading as dengue fever in Mexico. Zavala-Velazquez JE, et al. **Am J Trop Med Hyg** 1996 Aug;55(2):157–9

## DENIAL (PSYCHOLOGY)

Anosognosia for hemiplegia: test of the personal neglect hypothesis. Adair JC, et al. **Neurology** 1995 Dec; 45(12):2195–9

## DENTAL CARE FOR CHRONICALLY ILL

Surgical management of patients on warfarin sodium. Beirne OR, et al. **J Oral Maxillofac Surg** 1996 Sep;54(9):1115–8 (18 ref.)

## DENTAL SERVICE, HOSPITAL

Use of oral pathology services by general histopathologists and their attitudes to training of oral pathologists. Barret AW, et al. **J Clin Pathol** 1996 Jul;49(7):565–9

## DENTAL STRESS ANALYSIS

Strain gauge analysis of the frontozygomatic region of the zygomatic complex. Oyen OJ, et al. **J Oral Maxillofac Surg** 1996 Sep;54(9):1092–5; discussion 1095–6

## DEOXYGLUCOSE

Predictive value of low dose dobutamine transesophageal echocardiography and fluorine-18 fluorodeoxyglucose positron emission tomography for recovery of regional left ventricular function after successful revascularization. Baer FM, et al. **J Am Coll Cardiol** 1996 Jul;28(1):60–9

## DEOXYRIBONUCLEASE I

Short-term recombinant human DNase in bronchiectasis. Effect on clinical state and in vitro sputum transportability. Wills PJ, et al. **Am J Respir Crit Care Med** 1996 Aug;154(2 Pt 1):413–7

## DEPRESSION

A 47-year-old man with chronic depression, 1 year later. Delbanco TL, et al. **JAMA** 1996 Sep 11;276(10):822
Treatment depression in pregnancy [editorial; comment] Robert E. **N Engl J Med** 1996 Oct 3;335(14):1056–8. Comment on: N Engl J Med 1996 Oct 3;335(14):1010–15.

## DEPRESSION, POSTPARTUM

Antidepressant treatment during breast-feeding. Wisner KL, et al. **Am J Psychiatry** 1996 Sep;153(9):1132–7 (52 ref.)
Rapid decrease of serum cholesterol concentration and postpartum depression [see comments] Ploe[illegible]nger B, et al. **BMJ** 1996 Sep 14;313(7058):664. Comment in: BMJ 1996 Sep 14;313(7058):637–8.

## DEPRESSIVE DISORDER

Antidepressant effects of lamotrigine in rapid cycling bipolar disorder [letter] Calabrese JR, et al. **Am J Psychiatry** 1996 Sep;153(9):1236
MRI signal hyperintensities in geriatric depression. Greenwald BS, et al. **Am J Psychiatry** 1996 Sep; 153(9):1212–5
Depression in the delayed sleep phase syndrome [letter] Schrader H, et al. **Am J Psychiatry** 1996 Sep;153(9):1238
Antidepressant-induced cycle acceleration in bipolar disorder [letter] Simpson HB, et al. **Am J Psychiatry** 1996 Sep;153(9):1239
Acute exacerbation of depression after discontinuation of monoamine oxidase inhibitor prior to cardiac surgery. Abdi S, et al. **Anesth Analg** 1996 Sep;83(3):656–7
Corticosteroid-induced suicide attempt [letter] Uva JL. **Ann Emerg Med** 1996 Sep;28(3):376–7
Triiodothyronine augmentation in the treatment of refractory depression. A meta-analysis. Aronson R, et al. **Arch Gen Psychiatry** 1996 Sep;53(9):842–8
Effect of antidepressant medication on morning and evening thyroid function tests during a major depressive episode. Duval F, et al. **Arch Gen Psychiatry** 1996 Sep;53(9):833–40
Immunodetection and quantitation of imidazoline receptor proteins in platelets of patients with major depression and in brains of suicide victims. García-Sevilla JA, et al. **Arch Gen Psychiatry** 1996 Sep;53(9):803–10
Maintenance therapy for chronic depression. A controlled clinical trial of desipramine. Kocsis JH, et al. **Arch Gen Psychiatry** 1996 Sep;53(9):769–74; discussion 775–6
Recovery after 5 years of unremitting major depressive disorder. Mueller TI, et al. **Arch Gen Psychiatry** 1996 Sep; 53(9):794–9
Chronological milestones to guide drug change. When should

## DEPRESSIVE DISORDER

clinicians switch antidepressants? Quitkin FM, et al. **Arch Gen Psychiatry** 1996 Sep;53(9):785–92

The effects of electroconvulsive therapy on quantitative electroencephalograms. Relationship to clinical outcome [see comments] Sackeim HA, et al. **Arch Gen Psychiatry** 1996 Sep;53(9):814–24. Comment in: Arch Gen Psychiatry 1996 Sep;53(9):826–7.

A placebo-controlled, randomized clinical trial comparing sertraline and imipramine for the treatment of dysthymia. Thase ME, et al. **Arch Gen Psychiatry** 1996 Sep; 53(9):777–84

Interictal electroencephalographic effects of electroconvulsive therapy. Can they elucidate mechanism of action? [comment] Volavka J, et al. **Arch Gen Psychiatry** 1996 Sep;53(9):826–7. Comment on: Arch Gen Psychiatry 1996 Sep;53(9):814–24.

Having too much evidence (depression, suicide, and low serum cholesterol) [comment] Law M. **BMJ** 1996 Sep 14; 313(7058):651–2. Comment on: BMJ 1996 Sep 14;313(7058):649–51.

Treating depression in medical conditions may improve quality of life [news] Lamberg L. **JAMA** 1996 Sep 18; 276(11):857–8

The psychiatric clinical specialist in the home care setting. Ward-Miller S. **Nurs Clin North Am** 1996 Sep;31(3):519–25

## DERMACENTOR

Risk of human exposure to vector ticks (Acari: Ixodidae) in a heavily used recreational area in northern California. Lane RS. **Am J Trop Med Hyg** 1996 Aug;55(2):165–73

## DERMATITIS, ALLERGIC CONTACT

Infection and allergy incidence in ambulatory surgery patients using white petrolatum vs bacitracin ointment. A randomized controlled trial. Smack DP, et al. **JAMA** 1996 Sep 25;276(12):972–7

## DERMATITIS, ATOPIC

Interleukin-10 is a predominant cytokine in atopic dermatitis [letter] Kallmann BA, et al. **Arch Dermatol** 1996 Sep; 132(9):1133–4

A comparison of dermatologists and generalists. Management of childhood atopic dermatitis. Resnick SD, et al. **Arch Dermatol** 1996 Sep;132(9):1047–52

## DERMATITIS, CONTACT

Plant dermatitis. Possible culprits go far beyond poison ivy. Juckett G. **Postgrad Med** 1996 Sep;100(3):159–63, 167–71 (20 ref.)

## DERMATITIS, OCCUPATIONAL

ABC of work related disorders. Occupational dermatitis. White IR. **BMJ** 1996 Aug 24;313(7055):487–9 (0 ref.)

## DERMATITIS, TOXICODENDRON

Plant dermatitis. Possible culprits go far beyond poison ivy. Juckett G. **Postgrad Med** 1996 Sep;100(3):159–63, 167–71 (20 ref.)

## DERMATOGLYPHICS

Prenatal growth markers in schizophrenia: a monozygotic co-twin control study. Davis JO, et al. **Am J Psychiatry** 1996 Sep;153(9):1166–72

## DERMATOLOGIC AGENTS

Area of skin disease can be used to indicate amount of treatment needed [letter] Long CC, et al. **BMJ** 1996 Sep 14;313(7058):690

Glycerol and ichthammol: medicinal solution or mythical potion? Nilssen E, et al. **J Laryngol Otol** 1996 Apr; 110(4):319–21

## DERMATOLOGY

Ethics and micromanaged care. Brodell RT. **Arch Dermatol** 1996 Sep;132(9):1013–5

Organizing your brain and your practice for survival. Cornelison RL Jr. **Arch Dermatol** 1996 Sep;132(9):1117–8

The future of Medicare. Their plans, your practice, Medicare reform, and how it will affect the practice of dermatology. Drake LA, et al. **Arch Dermatol** 1996 Sep;132(9):1094–8

Primary care physicians as gatekeepers in managed care. Primary care physicians' and dermatologists' skills at secondary prevention of skin cancer. Gerbert B, et al. **Arch Dermatol** 1996 Sep;132(9):1030–8

Professional ethics and managed care in dermatology. Hammes BJ, et al. **Arch Dermatol** 1996 Sep;132(9):1070–3

Dermatologic formularies in the managed care setting. James WD. **Arch Dermatol** 1996 Sep;132(9):1120–1

Dermatology. Positioned for health care reform. Lober CW. **Arch Dermatol** 1996 Sep;132(9):1065–7

Dermatology independent practice associations. Nestor MS. **Arch Dermatol** 1996 Sep;132(9):1099–101

Capitation for dermatologists. Pariser DM. **Arch Dermatol** 1996 Sep;132(9):1113–6

A comparison of dermatologists and generalists. Management of childhood atopic dermatitis. Resnick SD, et al. **Arch Dermatol** 1996 Sep;132(9):1047–52

The American Academy of Dermatology's response to managed care and capitation. Russell PS, et al. **Arch Dermatol** 1996 Sep;132(9):1125–7

Managed care and the treatment of skin diseases. Dermatologists do it less often. Stern RS. **Arch Dermatol** 1996 Sep;132(9):1039–42

Dermatologists in Kaiser Permanente-northern California. Satisfaction, perceived constrains, and policy options. Weinberg DJ, et al. **Arch Dermatol** 1996 Sep;132(9):1057–63

Restructuring dermatology education at Cleveland medical centers affiliated with Case Western Reserve University. Wood GS, et al. **Arch Dermatol** 1996 Sep;132(9):1085–90

Delivery of sun-awareness message forces dermatologists to walk fine line. Rafuse J. **Can Med Assoc J** 1996 Jul 15; 155(2):212–3

Rhytides—new approaches to old wrinkles. Fuciarelli K, et al. **West J Med** 1996 Jun;164(6):517–8

Tumescent technique for local anesthesia. Klein JA. **West J Med** 1996 Jun;164(6):517

## DERMATOMYOSITIS

Sensitivity and specificity of anti-Jo-1 antibodies in autoimmune diseases with myositis. Vázquez-Abad D, et al. **Arthritis Rheum** 1996 Feb;39(2):292–6

## DERMOID CYST

Carcinosarcoma arising in a dermoid cyst of the ovary. Arora DS, et al. **J Clin Pathol** 1996 Jun;49(6):519–21

Hairy polyp of the tonsil. Mitchell TE, et al. **J Laryngol Otol** 1996 Jan;110(1):101–3 (16 ref.)

## DESCEMET'S MEMBRANE

Changes in descemet membrane and endothelium after corneal epithelial abrasion alone and with photorefractive keratectomy in rabbits. Sano Y, et al. **Arch Ophthalmol** 1996 Sep;114(9):1105–8

## DESENSITIZATION, IMMUNOLOGIC

Desensitization to carbamazepine-induced skin rash [letter] Boyle N, et al. **Am J Psychiatry** 1996 Sep;153(9):1234

## DESIGNER DRUGS

Ecstasy and neurodegeneration. Advice is that "less is more" [letter] Merrill J. **BMJ** 1996 Aug 17;313(7054):423

Ecstasy and neurodegeneration. No evidence of neurotoxicity exists [letter] Saunders N. **BMJ** 1996 Aug 17;313(7054):423

Ecstasy and neurodegeneration. Tablets often contain substances in addition to, or instead of, ecstasy...[letter] Winstock AR, et al. **BMJ** 1996 Aug 17;313(7054):423–4

## DESIPRAMINE

Six-week, double-blind, placebo-controlled study of desipramine for adult attention deficit hyperactivity disorder. Wilens TE, et al. **Am J Psychiatry** 1996 Sep; 153(9):1147–53

Maintenance therapy for chronic depression. A controlled clinical trial of desipramine. Kocsis JH, et al. **Arch Gen Psychiatry** 1996 Sep;53(9):769–74; discussion 775–6

Effect of calcium chloride and 4-aminopyridine therapy on desipramine toxicity in rats. Wananukul W, et al. **J Toxicol Clin Toxicol** 1996;34(5):499–506

## DEVELOPING COUNTRIES

The use of breast milk substitutes in developing countries: the impact of women's employment. Hight-Laukaran V, et al. **Am J Public Health** 1996 Sep;86(9):1235–40

Caring for patients with HIV and AIDS in middle income countries [editorial] Van Praag E, et al. **BMJ** 1996 Aug 24;313(7055):440

Antibiotic sensitivity testing for infections in developing countries: lacking the basics [letter] Brown RC. **JAMA** 1996 Sep 25;276(12):952–3

A piece of my mind. Circle of light. Butler NL. **JAMA** 1996 Sep 25;276(12):930

## DEXAMETHASONE

Inhibition of lymphocyte adhesion to cytokine-activated synovial fibroblasts by glucocorticoids involves the attenuation of vascular cell adhesion molecule 1 and intercellular adhesion molecule 1 gene expression. Tessier PA, et al. **Arthritis Rheum** 1996 Feb;39(2):226–34

Functional identification of genes up- and down-regulated by glucocorticoids in AtT-20 pituitary cells using an enhancer trap. Harrison RW, et al. **Endocrinology** 1996 Jul; 137(7):2758–65

Comparison of the antimicrobial activity of deactivated human macrophages challenged with Aspergillus fumigatus and Listeria monocytogenes. Meier-Osusky I, et al. **J Infect Dis** 1996 Sep;174(3):651–4

Corticosteroids for bronchiolitis [letter] Van Bever H. **Lancet** 1996 Sep 14;348(9029):753–4

Dexamethasone and bronchopulmonary dysplasia [letter] Frank L, et al. **Pediatrics** 1996 Sep;98(3 Pt 1):514–5

## DEXTROCARDIA

Case report: ranitidine-induced bradycardia in a patient with dextrocardia. Yang J, et al. **Am J Med Sci** 1996 Sep; 312(3):133–5

## DIABETES MELLITUS

Diabetes mellitus and raised serum triglyceride concentration in treated hypertension—are they of prognostic importance? Observational study. Samuelsson O, et al. **BMJ** 1996 Sep 14;313(7058):660–3

Absence of linkage of obesity and energy metabolism to markers flanking homologues of rodent obesity genes in Pima Indians. Norman RA, et al. **Diabetes** 1996 Sep; 45(9):1229–32

The pathobiology of diabetes mellitus: implications for surgeons. Kamal K, et al. **J Am Coll Surg** 1996 Sep; 183(3):271–89 (262 ref.)

Sudden deafness as the sole presenting symptom of diabetes mellitus—a case report. Ravi KV, et al. **J Laryngol Otol** 1996 Jan;110(1):59–61

## DIABETES MELLITUS, EXPERIMENTAL

Phlorizin or vanadate treatment reverses impaired expression of albumin and hepatocyte nuclear factor 1 in diabetic rats. Barrera-Hernandez G, et al. **Diabetes** 1996 Sep; 45(9):1217–22

Place learning and hippocampal synaptic plasticity in streptozotocin-induced diabetic rats. Biessels GJ, et al. **Diabetes** 1996 Sep;45(9):1259–66

Vulnerability of islets in the immediate posttransplantation period. Dynamic changes in structure and function. Davalli AM, et al. **Diabetes** 1996 Sep;45(9):1161–7

The hsp60 peptide p277 arrests the autoimmune diabetes induced by the toxin streptozotocin. Elias D, et al. **Diabetes** 1996 Sep;45(9):1168–72

Abnormalities of retinal metabolism in diabetes or experimental galactosemia. III. Effects of antioxidants. Kowluru RA, et al. **Diabetes** 1996 Sep;45(9):1233–7

Diabetes-mediated decreases in ovarian superoxide dismutase activity are related to blood-follicle barrier and ovulation defects. Powers RW, et al. **Endocrinology** 1996 Jul; 137(7):3101–10

Healing of tooth extraction sockets in experimental diabetes mellitus. Devlin H, et al. **J Oral Maxillofac Surg** 1996 Sep; 54(9):1087–91

Effects of diabetes and uremia on mesenteric vascular reactivity. Wang SP, et al. **Surgery** 1996 Aug;120(2):328–35; discussion 335–6

## DIABETES MELLITUS, INSULIN-DEPENDENT

Insulin-dependent diabetes mellitus associated with parvovirus B19 infection [letter] Kasuga A, et al. **Ann Intern Med** 1996 Oct 15;125(8):700–1

Prediabetic markers in children with stress hyperglycemia. Bhisitkul DM, et al. **Arch Pediatr Adolesc Med** 1996 Sep; 150(9):936–41

Insulin infusion in diabetic patients with acute myocardial infarction [editorial] Davey G, et al. **BMJ** 1996 Sep 14; 313(7058):639–40

Effect of deletion polymorphism of angiotensin converting enzyme gene on progression of diabetic nephropathy during inhibition of angiotensin converting enzyme: observational follow up study. Parving HH, et al. **BMJ** 1996 Sep 7;313(7057):591–4

Pancreas transplantation: a managed cure approach to diabetes. Stratta RJ, et al. **Curr Probl Surg** 1996 Sep; 33(9):709–808 (250 ref.)

Concordance between twins for beta-cell autoimmunity [letter] David R, et al. **Diabetes** 1996 Sep;45(9):1284

Autoimmunity to the GM2-1 islet ganglioside before and at the onset of type I diabetes. Dotta F, et al. **Diabetes** 1996 Sep;45(9):1193–6

Anti-endothelial cell autoantibodies in BB rats with spontaneous and induced IDDM. Doukas J, et al. **Diabetes** 1996 Sep;45(9):1209–16

The hsp60 peptide p277 arrests the autoimmune diabetes induced by the toxin streptozotocin. Elias D, et al. **Diabetes** 1996 Sep;45(9):1168–72

Lymphocyte function associated antigen-1, integrin alpha 4, and L-selectin mediate T-cell homing to the pancreas in the model of adoptive transfer of diabetes in NOD mice. Fabien N, et al. **Diabetes** 1996 Sep;45(9):1181–6

A molecular variant of angiotensinogen is associated with diabetic nephropathy in IDDM. Fogarty DG, et al. **Diabetes** 1996 Sep;45(9):1204–8

Mucosa-associated (beta 7-integrinhigh) lymphocytes accumulate early in the pancreas of NOD mice and show aberrant recirculation behavior. Hänninen A, et al. **Diabetes** 1996 Sep;45(9):1173–80

Identification of the 37-kDa antigen in IDDM as a tyrosine phosphatase-like protein (phogrin) related to IA-2. Hawkes CJ, et al. **Diabetes** 1996 Sep;45(9):1187–92

Early atherosclerosis is retarded by improved long-term

blood glucose control in patients with IDDM. Jensen-Urstad KJ, et al. **Diabetes** 1996 Sep;45(9):1253-8
T-cell responses to autoantigens in IDDM. The search for the Holy Grail. Roep BO. **Diabetes** 1996 Sep;45(9):1147-56 (123 ref.)
Diabetes-mediated decreases in ovarian superoxide dismutase activity are related to blood-follicle barrier and ovulation defects. Powers RW, et al. **Endocrinology** 1996 Jul; 137(7):3101-10
Impaired vascular reactivity in insulin-dependent diabetes mellitus is related to disease duration and low density lipoprotein cholesterol levels. Clarkson P, et al. **J Am Coll Cardiol** 1996 Sep;28(3):573-9
Human pancreatic islet beta-cell destruction by cytokines involves oxygen free radicals and aldehyde production. Rabinovitch A, et al. **J Clin Endocrinol Metab** 1996 Sep; 81(9):3197-202
Atrial natriuretic factor and digoxin-like immunoreactive factor in diabetic patients: their interrelation and the influence of the autonomic nervous system. Straub RH, et al. **J Clin Endocrinol Metab** 1996 Sep;81(9):3385-9
Healing of tooth extraction sockets in experimental diabetes mellitus. Devlin H, et al. **J Oral Maxillofac Surg** 1996 Sep; 54(9):1087-91
Cows' milk and insulin-dependent diabetes mellitus [letter] Scott FW, et al. **Lancet** 1996 Aug 31;348(9027):613

## DIABETES MELLITUS, NON-INSULIN-DEPENDENT

Association of fibrinogen with glycemic control and albumin excretion rate in patients with non-insulin-dependent diabetes mellitus. Bruno G, et al. **Ann Intern Med** 1996 Oct 15;125(8):653-7
Non-insulin dependent diabetes needs more attention [news] Boulton A. **BMJ** 1996 Aug 31;313(7056):510
Angiotensin-converting enzyme gene polymorphism is associated with carotid arterial wall thickness in non-insulin-dependent diabetic patients. Hosoi M, et al. **Circulation** 1996 Aug 15;94(4):704-7
Long term outcome and survivorship analysis of primary total knee arthroplasty in patients with diabetes mellitus. Papagelopoulos PJ, et al. **Clin Orthop** 1996 Sep; (330):124-32
Missense mutation of amylin gene (S20G) in Japanese NIDDM patients. Sakagashira S, et al. **Diabetes** 1996 Sep; 45(9):1279-81
Effect of sulfonylurea withdrawal on proinsulin levels, B cell function, and glucose disposal in subjects with noninsulin-dependent diabetes mellitus. Prigeon RL, et al. **J Clin Endocrinol Metab** 1996 Sep;81(9):3295-8
Atrial natriuretic factor and digoxin-like immunoreactive factor in diabetic patients: their interrelation and the influence of the autonomic nervous system. Straub RH, et al. **J Clin Endocrinol Metab** 1996 Sep;81(9):3385-9
A 64-year-old man with adult-onset diabetes [clinical conference] Rubenstein AH. **JAMA** 1996 Sep 11; 276(10):816-22
Help for diabetic patients [letter] Warshaw HS. **Postgrad Med** 1996 Sep;100(3):50

## DIABETIC ANGIOPATHIES

Comparative effects of indapamide and captopril on blood pressure and albumin excretion rate in diabetic microalbuminuria. Donnelly R, et al. **Am J Cardiol** 1996 Feb 22;77(6):26B-30B (33 ref.)
Indapamide regresses, but transdermal clonidine does not regress, left ventricular hypertrophy in hypertensive diabetic patients. Tan SA, et al. **Am J Cardiol** 1996 Feb 22;77(6):20B-22B
Early atherosclerosis is retarded by improved long-term blood glucose control in patients with IDDM. Jensen-Urstad KJ, et al. **Diabetes** 1996 Sep;45(9):1253-8

## DIABETIC DIET

Help for diabetic patients [letter] Warshaw HS. **Postgrad Med** 1996 Sep;100(3):50

## DIABETIC KETOACIDOSIS

Diabetic ketoacidosis (DKA): treatment guidelines. Rosenbloom AL, et al. **Clin Pediatr (Phila)** 1996 May; 35(5):261-6 (15 ref.)

## DIABETIC NEPHROPATHIES

Comparative effects of indapamide and captopril on blood pressure and albumin excretion rate in diabetic microalbuminuria. Donnelly R, et al. **Am J Cardiol** 1996 Feb 22;77(6):26B-30B (33 ref.)
Effect of deletion polymorphism of angiotensin converting enzyme gene on progression of diabetic nephropathy during inhibition of angiotensin converting enzyme: observational follow up study. Parving HH, et al. **BMJ** 1996 Sep 7;313(7057):591-4
A molecular variant of angiotensinogen is associated with diabetic nephropathy in IDDM. Fogarty DG, et al. **Diabetes** 1996 Sep;45(9):1204-8

## DIABETIC NEUROPATHIES

Gait problems in diabetic neuropathic patients. Courtemanche R, et al. **Arch Phys Med Rehabil** 1996 Sep; 77(9):849-55

## DIABETIC RETINOPATHY

Association of elevated serum lipid levels with retinal hard exudate in diabetic retinopathy. Early Treatment Diabetic Retinopathy Study (ETDRS) Report 22. Chew EY, et al. **Arch Ophthalmol** 1996 Sep;114(9):1079-84
Blocking angiogenesis in diabetic retinopathy [news] Bonn D. **Lancet** 1996 Aug 31;348(9027):604
Diabetic retinopathy: a review for the primary care physician. Fonseca V, et al. **South Med J** 1996 Sep;89(9):839-50 (44 ref.)

## DIACETYLMORPHINE

Frequency of non-fatal heroin overdose: survey of heroin users recruited in non-clinical settings. Gossop M, et al. **BMJ** 1996 Aug 17;313(7054):402
Harm-reduction strategies weapon of choice in BC's battle with drug addiction. Kent H. **Can Med Assoc J** 1996 Sep 1;155(5):571-3

## DIAGNOSIS

Essentialism and nominalism in medicine: logic of diagnosis in disease terminology. Scadding JG. **Lancet** 1996 Aug 31; 348(9027):594-6

## DIAGNOSIS, LABORATORY

Utility of clinical symptoms versus laboratory tests for evaluation of acute gastroenteritis. Carmeli Y, et al. **Dig Dis Sci** 1996 Sep;41(9):1749-53

## DIAGNOSTIC IMAGING

A periosteal ganglion of the distal part of the radius, A case report. Benedett GE, et al. **J Bone Joint Surg Am** 1996 Sep;78(9):1415-8

## DIAGNOSTIC TESTS, ROUTINE

Assessing what we do. The example of preoperative medical testing [editorial] Schein OD. **Arch Ophthalmol** 1996 Sep; 114(9):1129-31

## DIAPHRAGM

Comparison of cervical magnetic and transcutaneous phrenic nerve stimulation before and after threshold loading. Mador MJ, et al. **Am J Respir Crit Care Med** 1996 Aug;154(2 Pt 1):448-53
Impairment of central motor conduction to the diaphragm in stroke. Similowski T, et al. **Am J Respir Crit Care Med** 1996 Aug;154(2 Pt 1):436-41
Predictors of outcome in blunt diaphragm rupture. Brasel KJ, et al. **J Trauma** 1996 Sep;41(3):484-7

## DIAPHYSEAL DYSPLASIA, PROGRESSIVE

Vestibular nerve dysfunction and decompression in Engelmann's disease. Hellier WP, et al. **J Laryngol Otol** 1996 May;110(5):462-5

## DIARRHEA

Diarrhea and quality of life in ambulatory HIV-infected patients. Watson A, et al. **Dig Dis Sci** 1996 Sep; 41(9):1794-800
Pathogenic Escherichia coli in children with and without chronic diarrhea in Tanzania [letter] Cegielski JP, et al. **J Infect Dis** 1996 Sep;174(3):675-7
The epidemiology of rotavirus diarrhea in the United States: surveillance and estimates of disease burden. Glass RI, et al. **J Infect Dis** 1996 Sep;174 Suppl 1:S5-11
Efficacy of a quadrivalent rhesus rotavirus-based human rotavirus vaccine aimed at preventing severe rotavirus diarrhea in infants and young children. Kapikian AZ, et al. **J Infect Dis** 1996 Sep;174 Suppl 1:S65-72 (39 ref.)
Summary of the thirty-first United States-Japan Joint Conference on Cholera and Related Diarrheal Diseases. Lang DR, et al. **J Infect Dis** 1996 Sep;174(3):451-5

## DIARRHEA, INFANTILE

Case-control study of risk of dehydrating diarrhoea in infants in vulnerable period after full weaning. Fuchs SC, et al. **BMJ** 1996 Aug 17;313(7054):391-4
Rotavirus infections in infants as protection against subsequent infections. Velázquez FR, et al. **N Engl J Med** 1996 Oct 3;335(14):1022-8

## DIATHERMY

The mechanical properties of the human lens capsule following capsulorhexis or radiofrequency diathermy capsulotomy. Morgan JE, et al. **Arch Ophthalmol** 1996 Sep; 114(9):1110-5
Microwave diathermy treatment for primary dysmenorrhea. Vance AR, et al. **Phys Ther** 1996 Sep;76(9):1003-8

## DICLOFENAC

Postoperative analgesia in dental day case surgery. A comparison between Feldene 'Melt' (piroxicam) and diclofenac suppositories. Wakeling HG, et al. **Anaesthesia** 1996 Aug;51(8):784-6

## DIDANOSINE

Therapy for human immunodeficiency virus infection — what have we learned? [editorial; comment] Corey L, et al. **N Engl J Med** 1996 Oct 10;335(15):1142-4. Comment on: N Engl J Med 1996 Oct 10;335(15):1081-90. Comment on: N Engl J Med 1996 Oct 10;335(15):1091-8. Comment on: N Engl J Med 1996 Oct 10;335(15):1099-1106.
A trial comparing nucleoside monotherapy with combination therapy in HIV-infected adults with CD4 cell counts from 200 to 500 per cubic millimeter. AIDS Clinical Trials Group Study 175 Study Team [see comments] Hammer SM, et al. **N Engl J Med** 1996 Oct 10;335(15):1081-90. Comment in: N Engl J Med 1996 Oct 10;335(15):1142-9.
The relation of virologic and immunologic markers to clinical outcomes after nucleoside therapy in HIV-infected adults with 200 to 500 CD4 cells per cubic millimeter. AIDS Clinical Trials Group Study 175 Virology Study Team [see comments] Katzenstein DA, et al. **N Engl J Med** 1996 Oct 10;335(15):1091-8. Comment in: N Engl J Med 1996 Oct 10;335(15):1142-9.
Zidovudine alone or in combination with didanosine or zalcitabine in HIV-infected patients with the acquired immunodeficiency syndrome or fewer than 200 CD4 cells per cubic millimeter. Investigators for the Terry Beirn Community Programs for Clinical Research on AIDS [see comments] Saravolatz LD, et al. **N Engl J Med** 1996 Oct 10;335(15):1099-106. Comment in: N Engl J Med 1996 Oct 10;335(15):1142-9.

## DIENTAMOEBA

Dientamoeba fragilis. An unusual intestinal pathogen. Butler WP. **Dig Dis Sci** 1996 Sep;41(9):1811-3

## DIENTAMOEBIASIS

Dientamoeba fragilis. An unusual intestinal pathogen. Butler WP. **Dig Dis Sci** 1996 Sep;41(9):1811-3

## DIET

Polychlorinated biphenyl (PCB) and dichlorodiphenyl dichloroethylene (DDE) concentrations in the breast milk of women in Quebec. Dewailly E, et al. **Am J Public Health** 1996 Sep;86(9):1241-6
The effect of lifestyle on wheeze, atopy, and bronchial hyperreactivity in Asian and white children. Carey OJ, et al. **Am J Respir Crit Care Med** 1996 Aug;154(2 Pt 1):537-40
"Hidden" allergens in foods. Steinman HA. **J Allergy Clin Immunol** 1996 Aug;98(2):241-50 (93 ref.)
Cows' milk and insulin-dependent diabetes mellitus [letter] Scott FW, et al. **Lancet** 1996 Aug 31;348(9027):613
Effects of unbalanced diets on cerebral glucose metabolism in the adult rat. al-Mudallal AS, et al. **Neurology** 1995 Dec; 45(12):2261-5

## DIET, FAT-RESTRICTED

Lipid lowering in the young [editorial] Thompson GR. **Heart** 1996 Jul;76(1):1-2 (17 ref.)

## DIETARY FATS

New lower-fat dessert recipes for the school lunch program are well accepted by children. Borja ME, et al. **J Am Diet Assoc** 1996 Sep;96(9):908-10
Change in nutrient intakes, number of servings, and contributions of total fat from food groups in 4- to 10-year-old children enrolled in a nutrition education study. McKenzie J, et al. **J Am Diet Assoc** 1996 Sep; 96(9):865-73

## DIETETICS

The American Dietetic Association 79th annual meeting. San Antonio, Texas, October 21-24, 1996. Abstracts. **J Am Diet Assoc** 1996 Sep;96(9 Suppl):A9-126
Binge eating disorder and the dietitian's role [letter] Raynor H, et al. **J Am Diet Assoc** 1996 Sep;96(9):854

## DIGEORGE SYNDROME

Left common carotid artery arising from the pulmonary artery in a patient with DiGeorge syndrome. Huang SF, et al. **Heart** 1996 Jul;76(1):82-3

## DIGESTIVE SYSTEM NEOPLASMS

Regional perfusion with hemofiltration (chemofiltration) for the treatment of patients with regionally advanced cancer.

## DIGESTIVE SYSTEM NEOPLASMS

Gutman M, et al. **Cancer** 1996 Sep 1;78(5):1125-30

## DIGITOXIN

Was Van Gogh seeing more than stars? [letter] MacCormick R. **Can Med Assoc J** 1996 Sep 1;155(5):514; discussion 514-5

## DIGLYCERIDES

Insulin stimulates phospholipase D-dependent phosphatidylcholine hydrolysis, Rho translocation, de novo phospholipid synthesis, and diacylglycerol/protein kinase C signaling in L6 myotubes. Standaert ML, et al. **Endocrinology** 1996 Jul;137(7):3014-20

Sickle red blood cells stimulate endothelial cell production of eicosanoids and diacylglycerol. Setty BN, et al. **J Lab Clin Med** 1996 Sep;128(3):313-21

## DIGOXIN

Cellular basis for improved left ventricular pump function after digoxin therapy in experimental left ventricular failure. McMahon WS, et al. **J Am Coll Cardiol** 1996 Aug; 28(2):495-505

Digoxin reduces cardiac sympathetic activity in severe congestive heart failure. Newton GE, et al. **J Am Coll Cardiol** 1996 Jul;28(1):155-61

Toad venom poisoning: failure of a monoclonal digoxin immunoassay to cross-react with the cardioactive steroids [letter] Brubacher JR, et al. **J Toxicol Clin Toxicol** 1996; 34(5):529-30

## DIHYDROPTEROATE SYNTHASE

Point mutations in the dihydrofolate reductase and dihydropteroate synthetase genes and in vitro susceptibility to pyrimethamine and cycloguanil of Plasmodium falciparum isolates from Papua New Guinea. Reeder JC, et al. **Am J Trop Med Hyg** 1996 Aug;55(2):209-13

## DILTIAZEM

Effects of diltiazem on left ventricular systolic and diastolic function in hypertrophic cardiomyopathy. Betocchi S, et al. **Am J Cardiol** 1996 Aug 15;78(4):451-7

## DINOPROST

Increased urinary excretion of the prostaglandin D2 metabolite 9 alpha, 11 beta-prostaglandin F2 after aspirin challenge supports mast cell activation in aspirin-induced airway obstruction. O'Sullivan S, et al. **J Allergy Clin Immunol** 1996 Aug;98(2):421-32

## DINOPROSTONE

Prelabor rupture of the membranes at term [letter] Geary MP, et al. **N Engl J Med** 1996 Oct 10;335(15):1157; discussion 1158

## DIPEPTIDES

Failure of recombinant stem cell factor to enhance engraftment of L-leucyl-L-leucine methyl ester treated canine marrow after irradiation [letter] Kiem HP, et al. **Blood** 1996 Sep 1;88(5):1896-7

## DIPHOSPHONATES

"Pill esophagitis"--the case of alendronate [editorial; comment] Castell DO. **N Engl J Med** 1996 Oct 3; 335(14):1058-9. Comment on: N Engl J Med 1996 Oct 3;335(14):1016-21.

Esophagitis associated with the use of alendronate [see comments] de Groen PC, et al. **N Engl J Med** 1996 Oct 3;335(14):1016-21 (17 ref.). Comment in: N Engl J Med 1996 Oct 3;335(14):1058-9. Comment in: N Engl J Med 1996 Oct 3;335(14):1069-70.

Esophagitis and alendronate [letter; comment] Liberman UI, et al. **N Engl J Med** 1996 Oct 3;335(14):1069-70. Comment on: N Engl J Med 1996 Oct 3;335(14):1016-21.

## DIPHTHERIA TOXOID

Incidence of adverse reactions after administration of high dose diphtheria with tetanus vaccine to school leavers: retrospective questionnaire study. Sidebotham PD, et al. **BMJ** 1996 Aug 31;313(7056):533-4

## DIPYRIDAMOLE

Cardiac complications in noncardiac surgery: relative value of resting two-dimensional echocardiography and dipyridamole thallium imaging. Kontos MC, et al. **Am Heart J** 1996 Sep;132(3):559-66

Dipyridamole technetium 99m sestamibi myocardial tomography for preoperative cardiac risk stratification before major or minor nonvascular surgery. Stratmann HG, et al. **Am Heart J** 1996 Sep;132(3):536-41

Comparison of dobutamine stress echocardiography with dipyridamole stress echocardiography for detection of viable myocardium after myocardial infarction treated with thrombolysis. Poli A, et al. **Heart** 1996 Mar;75(3):240-6

High dose dipyridamole as a pharmacological stress test during cardiac catheterisation in patients with coronary artery disease. Wagdi P, et al. **Heart** 1996 Mar;75(3):247-51

Does stress echocardiography predict the site of future myocardial infarction? A large-scale multicenter study. EPIC (Echo Persantine International Cooperative) and EDIC (Echo Dobutamine International Cooperative) study groups. Varga A, et al. **J Am Coll Cardiol** 1996 Jul; 28(1):45-51

## DISABLED

The effect of a child's disability on a mother's mental health [letter] Spender Q. **Arch Dis Child** 1996 Jul;75(1):90

Service dogs for people with severe ambulatory disabilities [letter] Duncan SL. **JAMA** 1996 Sep 25;276(12):953-4

The physician's role in helping smoke-sensitive patients to use the Americans with Disabilities Act to secure smoke-free workplaces and public spaces. Parmet WE, et al. **JAMA** 1996 Sep 18;276(11):909-13

## DISASTER PLANNING

Disasters, the environment, and public health: improving our response. Logue JN. **Am J Public Health** 1996 Sep; 86(9):1207-10

Ka-boom! When disaster strikes. Appleby C. **Hosp Health Netw** 1996 Aug 20;70(16):30-2, 34

## DISEASE

ICISS: an international classification of disease-9 based injury severity score. Osler T, et al. **J Trauma** 1996 Sep; 41(3):380-6; discussion 386-8

## DISEASE MODELS, ANIMAL

Novel neuritic clusters with accumulations of amyloid precursor protein and amyloid precursor-like protein 2 immunoreactivity in brain regions damaged by thiamine deficiency. Calingasan NY, et al. **Am J Pathol** 1996 Sep; 149(3):1063-71

Human immunodeficiency virus encephalitis in SCID mice [see comments] Persidsky Y, et al. **Am J Pathol** 1996 Sep; 149(3):1027-53. Comment in: Am J Pathol 1996 Sep;149(3):745-50.

Development of seven new human prostate tumor xenograft models and their histopathological characterization. van Weerden WM, et al. **Am J Pathol** 1996 Sep;149(3):1055-62

Inactivation of mouse alpha-globin gene by homologous recombination: mouse model of hemoglobin H disease. Chang J, et al. **Blood** 1996 Sep 1;88(5):1846-51

Configuration of experimentally produced cholesteatoma by transplantation of a free skin graft. Gyo K, et al. **J Laryngol Otol** 1996 Jul;110(7):629-31

## DISEASE OUTBREAKS

Falciparum malaria and climate change in the northwest frontier province of Pakistan. Bouma MJ, et al. **Am J Trop Med Hyg** 1996 Aug;55(2):131-7

An outbreak of type A botulism associated with a commercial cheese sauce [see comments] Townes JM, et al. **Ann Intern Med** 1996 Oct 1;125(7):558-63. Comment in: Ann Intern Med 1996 Oct 1;125(7):614-6. Comment in: Ann Intern Med 1996 Oct 1;125(7):616-7.

Preventable disease in correctional facilities. Desmoteric foodborne outbreaks in the United States, 1974-1991. Cieslak PR, et al. **Arch Intern Med** 1996 Sep 9; 156(16):1883-8

TB infection and control in prisons [letter] St. John RK. **Can Med Assoc J** 1996 Jul 15;155(2):162-3

High-resolution genotyping elucidates the epidemiology of group A streptococcus outbreaks. Stanley J, et al. **J Infect Dis** 1996 Sep;174(3):500-6

Molecular detection and epidemiology of small round-structured viruses in outbreaks of gastroenteritis in the Netherlands. Vinjé J, et al. **J Infect Dis** 1996 Sep; 174(3):610-5

An outbreak of M serotype 1 group A Streptococcus in a neonatal intensive care unit. Campbell JR, et al. **J Pediatr** 1996 Sep;129(3):396-402

Lead intoxication epidemic caused by ingestion of contaminated ground paprika. Kákosy T, et al. **J Toxicol Clin Toxicol** 1996;34(5):507-11

From the Centers for Disease Control and Prevention. Outbreaks of Salmonella serotype Enteritidis infection associated with consumption of raw shell eggs--United States, 1994-1995. **JAMA** 1996 Oct 2;276(13):1017-9

Emerging meanings: science, the media, and infectious diseases. McGee DE. **JAMA** 1996 Oct 2;276(13):1095, 1097

## DISEASE RESERVOIRS

Host-feeding patterns of mosquitoes (Diptera: Culicidae) from central Panama. Christensen HA, et al. **Am J Trop Med Hyg** 1996 Aug;55(2):202-8

## DISEASE TRANSMISSION

Injection drug use and emerging blood-borne diseases [letter] Des Jarlais DC, et al. **JAMA** 1996 Oct 2;276(13):1034

## DISEASE TRANSMISSION, HORIZONTAL

Needle exchange programs: New Zealand's experience [letter] Lichtenstein B. **Am J Public Health** 1996 Sep; 86(9):1319

## DISEASE TRANSMISSION, PATIENT-TO-PROFESSIONAL

Occupational exposure to blood among medical students. Tereskerz PM, et al. **N Engl J Med** 1996 Oct 10; 335(15):1150-3

## DISEASE TRANSMISSION, PROFESSIONAL-TO-PATIENT

Patients want ban on operations by doctors with hepatitis B [news] Halle M. **BMJ** 1996 Sep 7;313(7057):576

## DISEASE TRANSMISSION, VERTICAL

Perinatal acquisition of cervical cancer-associated papillomaviruses. Cason J. **Br J Obstet Gynaecol** 1996 Sep; 103(9):853-8 (66 ref.)

Preventing perinatal HIV transmission [letter] Goldstein PJ, et al. **JAMA** 1996 Sep 11;276(10):779-80

Transmission of HIV infection from mother to child [letter] Willocks L. **Lancet** 1996 Sep 14;348(9029):763-4

Detection of human immunodeficiency virus type 1 (HIV-1) DNA and p24 antigen in breast milk of HIV-1-infected Ugandan women and vertical transmission. Guay LA, et al. **Pediatrics** 1996 Sep;98(3 Pt 1):438-44

## DISEASES IN TWINS

Prenatal growth markers in schizophrenia: a monozygotic co-twin control study. Davis JO, et al. **Am J Psychiatry** 1996 Sep;153(9):1166-72

Segregation of autoantibodies with disease in monozygotic twin pairs discordant for systemic sclerosis. Three further cases. McHugh NJ, et al. **Arthritis Rheum** 1995 Dec; 38(12):1845-50

Concordance between twins for beta-cell autoimmunity [letter] David R, et al. **Diabetes** 1996 Sep;45(9):1284

## DISINFECTANTS

Polymer-iodine inactivation of the human immunodeficiency virus. Shikani AH, et al. **J Am Coll Surg** 1996 Sep; 183(3):195-200

## DISINFECTION

Disinfecting agents for removing adherent bacteria from orthopaedic hardware. Moussa FW, et al. **Clin Orthop** 1996 Aug;(329):255-62

Polymer-iodine inactivation of the human immunodeficiency virus. Shikani AH, et al. **J Am Coll Surg** 1996 Sep; 183(3):195-200

## DISKECTOMY

A prospective randomized study comparing short- and intermediate-term perioperative outcome variables after spinal or general anesthesia for lumbar disk and laminectomy surgery. Jellish WS, et al. **Anesth Analg** 1996 Sep;83(3):559-64

## DISLOCATIONS

Esophageal occlusion caused by thoracic spine fracture or dislocation: CT diagnosis. Maroney MJ, et al. **AJR Am J Roentgenol** 1996 Sep;167(3):714-5

Operative stabilization of fracture dislocations of the sacroiliac joint. Borrelli J Jr, et al. **Clin Orthop** 1996 Aug; (329):141-6

Delayed reduction of traumatic knee dislocation. A case report and literature review. Henshaw RM, et al. **Clin Orthop** 1996 Sep;(330):152-6

Elbow dislocation with ipsilateral radial shaft fracture. An unusual outcome. Soon JC, et al. **Clin Orthop** 1996 Aug; (329):212-5

Chronic Monteggia lesions in children. Complications and results of reconstruction. Rodgers WB, et al. **J Bone Joint Surg Am** 1996 Sep;78(9):1322-9

Chronic volar dislocation of the metacarpophalangeal joint of the thumb: a case report and review of the literature. Tung TC, et al. **J Trauma** 1996 Sep;41(3):561-4

## DISSEMINATED INTRAVASCULAR COAGULATION

Is the "salvaged-cell syndrome" myth or reality? Tawes RL Jr, et al. **Am J Surg** 1996 Aug;172(2):172-4

Blunt brain injury activates the coagulation process. Hulka F, et al. **Arch Surg** 1996 Sep;131(9):923-7; discussion 927-8

## DITERPENES

Gastric mucus generation in cirrhotic patients with portal hypertension. Effects of tetraprenylacetone. Iwao T, et al.

Dig Dis Sci 1996 Sep;41(9):1727-32

## DITHIOTHREITOL

A disulfide bonding interaction role for cysteines in the extracellular domain of the thyrotropin-releasing hormone receptor. Cook JV, et al. **Endocrinology** 1996 Jul; 137(7):2851-8

## DIURESIS

Novel analog of atrial natriuretic peptide selective for receptor-A produces increased diuresis and natriuresis in rats. Jin H, et al. **J Clin Invest** 1996 Aug 15;98(4):969-76

## DIURETICS

Diuretics: cornerstone of antihypertensive therapy. Kaplan NM. **Am J Cardiol** 1996 Feb 22;77(6):3B-5B (22 ref.)

Hyperkalaemic cardiac arrest. May occur secondary to misuse of diuretics and potassium supplements [letter] Strivens E, et al. **BMJ** 1996 Sep 14;313(7058):693

## DIURETICS, SULFAMYL

A comparison of blood lipid and blood pressure responses during the treatment of systemic hypertension with indapamide and with thiazides. Ames RP. **Am J Cardiol** 1996 Feb 22;77(6):12b-16b

Effect of indapamide on left ventricular hypertrophy in hypertension: a meta-analysis. Carey PA, et al. **Am J Cardiol** 1996 Feb 22;77(6):17b-19b

Comparative effects of indapamide and captopril on blood pressure and albumin excretion rate in diabetic microalbuminuria. Donnelly R, et al. **Am J Cardiol** 1996 Feb 22;77(6):26B-30B (33 ref.)

Indapamide is superior to thiazide in the preservation of renal function in patients with renal insufficiency and systemic hypertension. Madkour H, et al. **Am J Cardiol** 1996 Feb 22;77(6):23B-25B

Indapamide regresses, but transdermal clonidine does not regress, left ventricular hypertrophy in hypertensive diabetic patients. Tan SA, et al. **Am J Cardiol** 1996 Feb 22;77(6):20B-22B

Diuretic efficacy of high dose furosemide in severe heart failure: bolus injection versus continuous infusion. Dormans TP, et al. **J Am Coll Cardiol** 1996 Aug;28(2):376-82

## DIURETICS, THIAZIDE

A comparison of blood lipid and blood pressure responses during the treatment of systemic hypertension with indapamide and with thiazides. Ames RP. **Am J Cardiol** 1996 Feb 22;77(6):12b-16b

Indapamide is superior to thiazide in the preservation of renal function in patients with renal insufficiency and systemic hypertension. Madkour H, et al. **Am J Cardiol** 1996 Feb 22;77(6):23B-25B

Final outcome results of the Multicenter Isradipine Diuretic Atherosclerosis Study (MIDAS). A randomized controlled trial [see comments] Borhani NO, et al. **JAMA** 1996 Sep 11;276(10):785-91. Comment in: JAMA 1996 Sep 11;276(10):829-30.

## DIVING

Transcatheter occlusion of foramen ovale with a button device after neurological decompression illness in professional divers [letter] Wilmshurst P, et al. **Lancet** 1996 Sep 14;348(9029):752-3

"Keeling syndrome"--a late complication of pneumonectomy [letter] Robinson LA, et al. **N Engl J Med** 1996 Oct 3; 335(14):1074

## DIVORCE

Divorce and marital strife and their effects on children. Hartnup T. **Arch Dis Child** 1996 Jul;75(1):1-8

## DIZZINESS

Postural and symptomatic improvement after physiotherapy in patients with dizziness of suspected cervical origin. Karlberg M, et al. **Arch Phys Med Rehabil** 1996 Sep; 77(9):874-82

## DNA

Norrie disease. Diagnosis of a simplex case by DNA analysis. Chynn EW, et al. **Arch Ophthalmol** 1996 Sep;114(9):1136-8

8-hydroxyguanine levels in nuclear DNA and its repair activity in rat organs associated with age. Hirano T, et al. **J Gerontol A Biol Sci Med Sci** 1996 Sep;51(5):B303-7

Cancer and mutant DNA in blood plasma. Mulcahy HE, et al. **Lancet** 1996 Sep 7;348(9028):628

## DNA, BACTERIAL

One-day detection of PCR amplified Chlamydia trachomatis DNA in clinical samples: ELISA versus Southern blot hybridisation. Roymans RT, et al. **J Clin Pathol** 1996 Jul; 49(7):581-3

Detection of Borrelia burgdorferi DNA by polymerase chain reaction in cerebrospinal fluid in Lyme neuroborreliosis. Nocton JJ, et al. **J Infect Dis** 1996 Sep;174(3):623-7

## DNA-BINDING PROTEINS

ETO and AML1 phosphoproteins are expressed in CD34+ hematopoietic progenitors: implications for t(8;21) leukemogenesis and monitoring residual disease. Erickson PF, et al. **Blood** 1996 Sep 1;88(5):1813-23

Long-term follow-up of minimal residual disease in leukemia patients by monitoring WT1 (Wilms tumor gene) expression levels. Inoue K, et al. **Blood** 1996 Sep 15;88(6):2267-78

Persistence of the AML1/ETO fusion transcript in patients treated with allogeneic bone marrow transplantation for t(8;21) leukemia. Jurlander J, et al. **Blood** 1996 Sep 15; 88(6):2183-91

The role of BMP-4 and GATA-2 in the induction and differentiation of hematopoietic mesoderm in Xenopus laevis. Maeno M, et al. **Blood** 1996 Sep 15;88(6):1965-72

Growth hormone stimulates tyrosine phosphorylation of JAK2 and STAT5, but not insulin receptor substrate-1 or SHC proteins in liver and skeletal muscle of normal rats in vivo. Chow JC, et al. **Endocrinology** 1996 Jul; 137(7):2880-6

Pit-1 gene expression in human lactotroph and somatotroph pituitary adenomas is correlated to D2 receptor gene expression. Pellegrini-Bouiller I, et al. **J Clin Endocrinol Metab** 1996 Sep;81(9):3390-6

Adrenal hypoplasia congenita with hypogonadotropic hypogonadism: evidence that DAX-1 mutations lead to combined hypothalmic and pituitary defects in gonadotropin production [see comments] Habiby RL, et al. **J Clin Invest** 1996 Aug 15;98(4):1055-62. Comment in: J Clin Invest 1996 Aug 15;98(4):881-2.

Sex and the single DAX1: too little is bad, but can we have too much? [editorial; comment] McCabe ER. **J Clin Invest** 1996 Aug 15;98(4):881-2. Comment on: J Clin Invest 1996 Aug 15;98(4):1055-62.

The PI/PTB domain: a new protein interaction domain involved in growth factor receptor signaling. Margolis B. **J Lab Clin Med** 1996 Sep;128(3):235-41 (66 ref.)

Injury induces rapid changes in hepatocyte nuclear factor-1: DNA binding. Burke PA, et al. **Surgery** 1996 Aug; 120(2):374-80; discussion 380-1

Differentiation of medullary thyroid cancer by C-Raf-1 silences expression of the neural transcription factor human achaete-scute homolog-1. Chen H, et al. **Surgery** 1996 Aug; 120(2):168-72; discussion 173

## DNA DAMAGE

P21Waf1/Cip1/Sdi1 and p53 expression in association with DNA strand breaks in idiopathic pulmonary fibrosis. Kuwano K, et al. **Am J Respir Crit Care Med** 1996 Aug; 154(2 Pt 1):477-83

Activation of the CPP32 protease in apoptosis induced by 1-beta-D-arabinofuranosylcytosine and other DNA-damaging agents. Datta R, et al. **Blood** 1996 Sep 15;88(6):1936-43

## DNA, MITOCHONDRIAL

Audiovestibular findings in patients with deafness caused by a mitochondrial susceptibility mutation and precipitated by an inherited nuclear mutation or aminoglycosides. Braverman I, et al. **Arch Otolaryngol Head Neck Surg** 1996 Sep;122(9):1001-4

## DNA, NEOPLASM

Nuclear DNA content of the tall cell variant of papillary carcinoma of the thyroid gland. Stern Y, et al. **Ann Otol Rhinol Laryngol** 1996 Sep;105(9):713-5

Aberrant methylation of the major breakpoint cluster region in chronic myeloid leukemia. Litz CE, et al. **Blood** 1996 Sep 15;88(6):2241-9

Amplification of genomic DNA demonstrates the presence of the t(2;5) (p23;q35) in anaplastic large cell lymphoma, but not in other non-Hodgkin's lymphomas, Hodgkin's disease, or lymphomatoid papulosis. Sarris AH, et al. **Blood** 1996 Sep 1;88(5):1771-9

## DNA NUCLEOTIDYLTRANSFERASES

Etoposide causes illegitimate V(D)J recombination in human lymphoid leukemic cells. Chen CL, et al. **Blood** 1996 Sep 15;88(6):2210-8

## DNA PRIMERS

ABO glycosyltransferase genotyping by polymerase chain reaction using sequence-specific primers. Gassner C, et al. **Blood** 1996 Sep 1;88(5):1852-6

## DNA REPAIR

8-hydroxyguanine levels in nuclear DNA and its repair activity in rat organs associated with age. Hirano T, et al. **J Gerontol A Biol Sci Med Sci** 1996 Sep;51(5):B303-7

## DNA REPLICATION

Iododeoxyuridine labelling of S-phase fraction in fine needle aspirates from breast carcinomas. Maas RA, et al. **J Clin Pathol** 1996 Jul;49(7):607-9

## DNA TOPOISOMERASE (ATP-HYDROLYSING)

Immunohistochemical study of DNA topoisomerase II in human gastric disorders. Yabuki N, et al. **Am J Pathol** 1996 Sep;149(3):997-1007

## DNA, VIRAL

Tenascin in human papillomavirus associated lesions of the uterine cervix. Pöllänen R, et al. **J Clin Pathol** 1996 Jun; 49(6):521-3

Protection against rotavirus infections by DNA vaccination. Herrmann JE, et al. **J Infect Dis** 1996 Sep;174 Suppl 1:S93-7

Molecular detection and epidemiology of small round-structured viruses in outbreaks of gastroenteritis in the Netherlands. Vinjé J, et al. **J Infect Dis** 1996 Sep; 174(3):610-5

Recurrent laryngeal papillomatosis developing into laryngeal carcinoma with human papilloma virus (HPV) type 18: a case report. Sakakura A, et al. **J Laryngol Otol** 1996 Jan; 110(1):75-7 (18 ref.)

Recurrent brainstem encephalitis associated with herpes simplex virus type 1 DNA in cerebrospinal fluid. Tyler KL, et al. **Neurology** 1995 Dec;45(12):2246-50

Detection of human immunodeficiency virus type 1 (HIV-1) DNA and p24 antigen in breast milk of HIV-1-infected Ugandan women and vertical transmission. Guay LA, et al. **Pediatrics** 1996 Sep;98(3 Pt 1):438-44

## DOBUTAMINE

Inotropic stimulation by dobutamine increases left ventricular regional function at the expense of metabolism in hibernating myocardium. Indolfi C, et al. **Am Heart J** 1996 Sep;132(3):542-9

Comparison of dobutamine transesophageal echocardiography and dobutamine magnetic resonance imaging for detection of residual myocardial viability. Baer FM, et al. **Am J Cardiol** 1996 Aug 15;78(4):415-9

Value of dobutamine stress echocardiography in determining the prognosis of patients with known or suspected coronary artery disease. Marcovitz PA, et al. **Am J Cardiol** 1996 Aug 15;78(4):404-8

Factors influencing regional myocardial contractile response to inotropic stimulation. Analysis in humans with stable ischemic heart disease. Skopicki HA, et al. **Circulation** 1996 Aug 15;94(4):643-50

Syncope caused by cardiac asystole during dobutamine stress echocardiography. Lanzarini L, et al. **Heart** 1996 Mar; 75(3):320-1

Comparison of dobutamine stress echocardiography with dipyridamole stress echocardiography for detection of viable myocardium after myocardial infarction treated with thrombolysis. Poli A, et al. **Heart** 1996 Mar;75(3):240-6

Accuracy of dobutamine echocardiography for detection of myocardial viability in patients with an occluded left anterior descending coronary artery. Afridi I, et al. **J Am Coll Cardiol** 1996 Aug;28(2):455-9

Stress echocardiography in elderly patients with coronary artery disease: applicability, safety and prognostic value of dobutamine and adenosine echocardiography in elderly patients. Anthopoulos LP, et al. **J Am Coll Cardiol** 1996 Jul;28(1):52-9

Predictive value of low dose dobutamine transesophageal echocardiography and fluorine-18 fluorodeoxyglucose positron emission tomography for recovery of regional left ventricular function after successful revascularization. Baer FM, et al. **J Am Coll Cardiol** 1996 Jul;28(1):60-9

Myocardial viability: contractile reserve or cell membrane integrity? [editorial; comment] Dilsizian V. **J Am Coll Cardiol** 1996 Aug;28(2):443-6. Comment on: J Am Coll Cardiol 1996 Aug;28(2):432-42.

Prognostic value of dobutamine-atropine stress technetium-99m sestamibi perfusion scintigraphy in patients with chest pain. Geleijnse ML, et al. **J Am Coll Cardiol** 1996 Aug;28(2):447-54

Dobutamine positron emission tomography: absolute quantitation of rest and dobutamine myocardial blood flow and correlation with cardiac work and percent diameter stenosis in patients with and without coronary artery disease. Krivokapich J, et al. **J Am Coll Cardiol** 1996 Sep; 28(3):565-72

Atropine augmentation in dobutamine stress echocardiography: role and incremental value in a clinical practice setting. Ling LH, et al. **J Am Coll Cardiol** 1996 Sep;28(3):551-7

Detection of left anterior descending coronary artery stenosis in patients with left bundle branch block: exercise, adenosine or dobutamine imaging? Vaduganathan P, et al. **J Am Coll Cardiol** 1996 Sep;28(3):543-50

Head-to-head comparison of exercise-redistribution-reinjection thallium single-photon emission computed tomography and low dose dobutamine echocardiography for prediction of reversibility of chronic left ventricular ischemic dysfunction [see comments] Vanoverschelde JL, et al. **J Am Coll Cardiol** 1996 Aug; 28(2):432-42. Comment in: J Am Coll Cardiol 1996

## DOBUTAMINE

Aug;28(2):443–6.
Does stress echocardiography predict the site of future myocardial infarction? A large-scale multicenter study. EPIC (Echo Persantine International Cooperative) and EDIC (Echo Dobutamine International Cooperative) study groups. Varga A, et al. **J Am Coll Cardiol** 1996 Jul; 28(1):45–51

## DOCUMENTATION

Guidelines for reporting morbidity and mortality after cardiac valvular operations. The American Association for Thoracic Surgery, Ad Hoc Liason Committee for Standardizing Definitions of Prosthetic Heart Valve Morbidity. Edmunds LH Jr, et al. **Ann Thorac Surg** 1996 Sep;62(3):932–5
Guidelines for reporting morbidity and mortality after cardiac valvular operations. Ad Hoc Liaison Committee for Standardizing Definitions of Prosthetic Heart Valve Morbidity of The American Association for Thoracic Surgery and The Society of Thoracic Surgeons. Edmunds LH Jr, et al. **J Thorac Cardiovasc Surg** 1996 Sep; 112(3):708–11

## DOG DISEASES

The logic of visceral leishmaniasis control. Dye C. **Am J Trop Med Hyg** 1996 Aug;55(2):125–30
Low seroprevalence of human Lyme disease near a focus of high entomologic risk. Rand PW, et al. **Am J Trop Med Hyg** 1996 Aug;55(2):160–4

## DOGS

Canine CD34: cloning of the cDNA and evaluation of an antiserum to recombinant protein. McSweeney PA, et al. **Blood** 1996 Sep 15;88(6):1992–2003
Service dogs for people with severe ambulatory disabilities [letter] Duncan SL. **JAMA** 1996 Sep 25;276(12):953–4

## DOPA

An [18F]dopa-PET and clinical study of the rate of progression in Parkinson's disease. Morrish PK, et al. **Brain** 1996 Apr;119 ( Pt 2):585–91

## DOPAMINE

Alteration of brain dopamine and serotonin levels in cocaine users: a preliminary report. Little KY, et al. **Am J Psychiatry** 1996 Sep;153(9):1216–8
Do the methods justify the conclusion? Dopexamine and splanchnic blood flow [letter] Patten MT, et al. **Chest** 1996 Sep;110(3):863–4
Anterior pituitary function during critical illness and dopamine treatment. Van den Berghe G, et al. **Crit Care Med** 1996 Sep;24(9):1580–90 (178 ref.)

## DOWN-REGULATION (PHYSIOLOGY)

Down-regulation of beta 1C integrin, an inhibitor of cell proliferation, in prostate carcinoma. Fornaro M, et al. **Am J Pathol** 1996 Sep;149(3):765–73
Insulin-like growth factor I and insulin down-regulate growth hormone (GH) receptors in rat osteoblasts: evidence for a peripheral feedback loop regulating GH action. Leung K, et al. **Endocrinology** 1996 Jul; 137(7):2694–702
Neuropeptide Y Y2 receptors in hypothalamic neuroendocrine areas are up-regulated by estradiol and decreased by progesterone cotreatment in the ovariectomized rat. Parker SL, et al. **Endocrinology** 1996 Jul;137(7):2896–900

## DOWN SYNDROME

Upper airway obstruction in children with Down syndrome. Jacobs IN, et al. **Arch Otolaryngol Head Neck Surg** 1996 Sep;122(9):945–50
Quadruple test is available for Down's syndrome [news] Wise J. **BMJ** 1996 Aug 17;313(7054):380
A prospective study of the association between isolated fetal pyelectasis and chromosomal abnormality. Wickstrom EA, et al. **Obstet Gynecol** 1996 Sep;88(3):379–82

## DOXORUBICIN

Upregulated expression of BCL-2 in multiple myeloma cells induced by exposure to doxorubicin, etoposide, and hydrogen peroxide. Tu Y, et al. **Blood** 1996 Sep 1; 88(5):1805–12

## DOXYCYCLINE

Activation of recombinant human neutrophil procollagenase in the presence of doxycycline results in fragmentation of the enzyme and loss of enzyme activity. Smith GN Jr, et al. **Arthritis Rheum** 1996 Feb;39(2):235–44

## DRAINAGE

CT-guided drainage of multilocular pelvic and gluteal tuberculous abscesses. Dinç H, et al. **AJR Am J Roentgenol** 1996 Sep;167(3):667–8
Intracavitary urokinase therapy as an adjunct to percutaneous drainage in a patient with a multiloculated empyema [clinical conference] Ryan JM, et al. **AJR Am J Roentgenol** 1996 Sep;167(3):643–7
A new method of chest drain insertion [letter] Mellor DJ. **Anaesthesia** 1996 Jul;51(7):713–4
Endoscopic drainage aborts endotoxaemia in acute cholangitis [letter] Kimmings AN, et al. **Br J Surg** 1996 Jul;83(7):1011–2
Endoscopic drainage aborts endotoxaemia in acute cholangitis [letter] Parks RW, et al. **Br J Surg** 1996 Jul; 83(7):1012–3
Routine drainage and splenic surgery [letter] Franciose R, et al. **Surgery** 1996 Sep;120(3):574

## DROPERIDOL

The prevention of postoperative nausea and vomiting using a combination of ondansetron and droperidol. Wrench IJ, et al. **Anaesthesia** 1996 Aug;51(8):776–8

## DRUG APPROVAL

US scientists challenge approval of sweetener [news] Woods D. **BMJ** 1996 Aug 17;313(7054):386

## DRUG CONTAMINATION

Ecstasy and neurodegeneration. Tablets often contain substances in addition to, or instead of, ecstasy...[letter] Winstock AR, et al. **BMJ** 1996 Aug 17;313(7054):423–4

## DRUG COSTS

The total cost of drug therapy for rheumatoid arthritis: comment on the article by Prashker and Meenan [letter] Feinberg HL. **Arthritis Rheum** 1995 Dec;38(12):1862–3

## DRUG DELIVERY SYSTEMS

Persistence of bacteria on antibiotic loaded acrylic depots. A reason for caution. Kendall RW, et al. **Clin Orthop** 1996 Aug;(329):273–80
Periadventitial delivery of heparin in the prevention of microvenous thrombosis. Hirigoyen MB, et al. **J Oral Maxillofac Surg** 1996 Sep;54(9):1097–102

## DRUG ERUPTIONS

Desensitization to carbamazepine-induced skin rash [letter] Boyle N, et al. **Am J Psychiatry** 1996 Sep;153(9):1234
Cross-reactivity in fixed drug eruptions to tetracyclines [letter] Tham SN, et al. **Arch Dermatol** 1996 Sep; 132(9):1134–5
Deep vein thrombosis in pregnancy and heparin hypersensitivity. Ojukwu C, et al. **Br J Obstet Gynaecol** 1996 Sep;103(9):934–6

## DRUG HYPERSENSITIVITY

Increased sensitivity to bradykinin among African Americans. Gainer JV, et al. **J Allergy Clin Immunol** 1996 Aug;98(2):283–7
Independent anaphylaxis to cefazolin without allergy to other beta-lactam antibiotics. Warrington RJ, et al. **J Allergy Clin Immunol** 1996 Aug;98(2):460–2
Pentoxifylline fails to prevent the Jarisch-Herxheimer reaction or associated cytokine release. Remick DG, et al. **J Infect Dis** 1996 Sep;174(3):627–30
Treatment of adverse reactions to radiographic contrast media in adults. Cohan RH, et al. **Radiol Clin North Am** 1996 Sep;34(5):1055–76 (105 ref.)

## DRUG INDUSTRY

Legal aid won for malaria drug case [news] Dyer C. **BMJ** 1996 Sep 14;313(7058):643
Herbal products begin to attract the attention of brand-name drug companies. Cottrell K. **Can Med Assoc J** 1996 Jul 15;155(2):216–9

## DRUG LABELING

Provision of prescription drug info mandated [news] Marwick C. **JAMA** 1996 Sep 25;276(12):935

## DRUG RESISTANCE, MICROBIAL

Ceftazidime-resistant Klebsiella pneumoniae and Escherichia coli bloodstream infection: a case-control and molecular epidemiologic investigation. Schiappa DA, et al. **J Infect Dis** 1996 Sep;174(3):529–36
Antibiotic sensitivity testing for infections in developing countries: lacking the basics [letter] Brown RC. **JAMA** 1996 Sep 25;276(12):952–3

## DRUG RESISTANCE, MULTIPLE

Expression of P-glycoprotein in hepatocellular carcinoma: a potential marker of prognosis. Soini Y, et al. **J Clin Pathol** 1996 Jun;49(6):470–3
Resistance to antituberculosis drugs [letter] Tayler E. **Lancet** 1996 Sep 7;348(9028):688

## DRUG STORAGE

The use of obstetric emergency drug trays: room for improvement? [letter] Bryden D, et al. **Anaesthesia** 1996 Jul;51(7):709–10

## DRUG THERAPY

Recommendation to avoid all drugs during first trimester is unrealistic [letter] Czeizel AE. **BMJ** 1996 Aug 17; 313(7054):424–5
Drug therapy often cost-effective [letter] Arkinstall WW. **Can Med Assoc J** 1996 Sep 1;155(5):512
Improving prescribing through use of CPS [letter] Cowan S, et al. **Can Med Assoc J** 1996 Sep 1;155(5):512–3

## DRUGS

Drugs to be used with caution in patients with asthma. Craig TJ. **Am Fam Physician** 1996 Sep 1;54(3):947–53, 957–8 (24 ref.)
Shortcuts for calculating the dose of pediatric medications [letter] Reynolds RD. **Am Fam Physician** 1996 Sep 1; 54(3):878
Internet sales of prescription drugs investigated [news] Dyer C. **BMJ** 1996 Sep 14;313(7058):645
Drug advertisements that go straight to the hippocampus. Wolfe S. **Lancet** 1996 Sep 7;348(9028):632

## DRUGS, CHINESE HERBAL

Chinese herbs can themselves be harmful: comment on the article by Gertner et al [letter] Macia M, et al. **Arthritis Rheum** 1996 Feb;39(2):354–5
Relapsing polychondritis presented as inner ear involvement. Kimura Y, et al. **J Laryngol Otol** 1996 Feb;110(2):154–7

## DRUGS, GENERIC

Naming of drugs. BMJ should use "paracetamol" instead of "acetaminophen" in its index [letter] Bradley N. **BMJ** 1996 Sep 14;313(7058):689
Naming of drugs. Differences between nomenclatures are much greater than editorial suggested [letter] Navarro FA. **BMJ** 1996 Sep 14;313(7058):688–9

## DRUGS, INVESTIGATIONAL

Narcolepsy researchers barking up the right tree [news] Lamberg L. **JAMA** 1996 Sep 11;276(10):765–6

## DRUGS, NON-PRESCRIPTION

Melatonin is available over the counter [letter] Jarvis D. **BMJ** 1996 Sep 7;313(7057):629

## DUANE'S SYNDROME

Vertical Duane's retraction syndrome. Weinacht S, et al. **Am J Ophthalmol** 1996 Sep;122(3):447–9

## DUCTUS ARTERIOSUS

Transvascular catheter infiltration of the ductus arteriosus with formalin in the newborn lamb: a novel method of establishing and maintaining ductal patency. Weber HS, et al. **J Am Coll Cardiol** 1996 Jul;28(1):241–6

## DUCTUS ARTERIOSUS, PATENT

Medium-term results of experimental stent implantation into the ductus arteriosus. Rosenthal E, et al. **Am Heart J** 1996 Sep;132(3):657–63
Magnetic deflection forces from atrial septal defect and patent ductus arteriosus-occluding devices, stents, and coils used in pediatric-aged patients. Strouse PJ, et al. **Am J Cardiol** 1996 Aug 15;78(4):490–1
Follow-up of coil occlusion of patent ductus arteriosus. Shim D, et al. **J Am Coll Cardiol** 1996 Jul;28(1):207–11
Transvascular catheter infiltration of the ductus arteriosus with formalin in the newborn lamb: a novel method of establishing and maintaining ductal patency. Weber HS, et al. **J Am Coll Cardiol** 1996 Jul;28(1):241–6

## DUODENAL DISEASES

Traumatic ureteroduodenal fistula. Cooper CS, et al. **J Trauma** 1996 Sep;41(3):553–5
Fatal duodenocaval fistula caused by peptic ulcer. Lesho EP, et al. **South Med J** 1996 Sep;89(9):925–6

## DUODENAL NEOPLASMS

Duodeno-jejunal adenocarcinoma as a first presentation of coeliac disease. MacGowan DJ, et al. **J Clin Pathol** 1996 Jul;49(7):602–4

## DUODENAL ULCER

Case report: ranitidine-induced bradycardia in a patient with dextrocardia. Yang J, et al. **Am J Med Sci** 1996 Sep; 312(3):133–5

Fatal duodenocaval fistula caused by peptic ulcer. Lesho EP, et al. **South Med J** 1996 Sep;89(9):925–6

## DUODENUM

Gestational and postnatal maturation of duodenal motor responses to intragastric feeding. al Tawil Y, et al. **J Pediatr** 1996 Sep;129(3):374–81

Complex duodenal injuries. Ivatury RR, et al. **Surg Clin North Am** 1996 Aug;76(4):797–812 (50 ref.)

## DURA MATER

Use of a split dura for revascularization of ischemic hemispheres in moyamoya disease. Kashiwagi S, et al. **J Neurosurg** 1996 Sep;85(3):380–3

The importance of the dura in craniofacial surgery. Hobar PC, et al. **Plast Reconstr Surg** 1996 Aug;98(2):217–25

## DURAPATITE

Histologic study of living response to artificially synthesized hydroxyapatite implant: 1-year follow-up. Saitoh A, et al. **Plast Reconstr Surg** 1996 Sep;98(4):706–10

## DUST

Granulomatous pneumonitis and mediastinal lymphadenopathy due to photocopier toner dust [letter] Armbruster C, et al. **Lancet** 1996 Sep 7;348(9028):690

## DYSGAMMAGLOBULINEMIA

Kabuki make-up syndrome associated with an acquired hypogammaglobulinemia and anti-IgA antibodies. Hostoffer RW, et al. **Clin Pediatr (Phila)** 1996 May; 35(5):273–6

## DYSGEUSIA

Spontaneous resolution of dysgeusia. Deems DA, et al. **Arch Otolaryngol Head Neck Surg** 1996 Sep;122(9):961–3

## DYSMENORRHEA

Microwave diathermy treatment for primary dysmenorrhea. Vance AR, et al. **Phys Ther** 1996 Sep;76(9):1003–8

## DYSPEPSIA

Cost effectiveness of screening for and eradication of Helicobacter pylori in young patients with dyspepsia. Analysis is easier with spreadsheets than decision trees [letter] Hall GH, et al. **BMJ** 1996 Sep 7;313(7057):622; discussion 623

Cost effectiveness of screening for and eradication of Helicobacter pylori in young patients with dyspepsia. Comparison groups were not clear in study [letter] Tham TC, et al. **BMJ** 1996 Sep 7;313(7057):623

Cost effectiveness of screening for and eradication of Helicobacter pylori in young patients with dyspepsia. Studies assumptions are removed from clinical practice [letter] Trimble I, et al. **BMJ** 1996 Sep 7;313(7057):622–3

Accuracy of near-patient blood tests for Helicobacter pylori [letter] Duggan A, et al. **Lancet** 1996 Aug 31;348(9027):617

## DYSPNEA

Familial nasal acilia syndrome. Soferman R, et al. **Arch Dis Child** 1996 Jul;75(1):76–7

The sensation of dyspnea during exercise is not determined by the work of breathing in patients with heart failure. Mancini DM, et al. **J Am Coll Cardiol** 1996 Aug;28(2):391–5

30-year-old man with recurrent episodes of dyspnea. Oh CC, et al. **Mayo Clin Proc** 1996 Sep;71(9):893–6

## DYSTOCIA

Risk factors and fetal outcome in cases of shoulder dystocia compared with normal deliveries of a similar birthweight. Bahar AM. **Br J Obstet Gynaecol** 1996 Sep;103(9):868–72

## DYSTONIA

Impaired sensory-motor integration during grasping in writer's cramp. Odergren T, et al. **Brain** 1996 Apr;119 ( Pt 2):569–83

Delayed dystonia with striatal CT lucencies induced by a mycotoxin (3-nitropropionic acid). He F, et al. **Neurology** 1995 Dec;45(12):2178–83

## EAR

Re: otological drills [letter] Duque CS. **J Laryngol Otol** 1996 May;110(5):512

## EAR CANAL

Pleomorphic adenoma of the external auditory canal: a case report and review of the literature. Haraguchi H, et al. **J Laryngol Otol** 1996 Jan;110(1):52–6 (24 ref.)

Epithelial-myoepithelial carcinoma of the parotid gland. An unusual cause of ear canal stenosis. Lau DP, et al. **J Laryngol Otol** 1996 May;110(5):493–5

Medial meatal fibrosis: current approach. Magliulo G, et al. **J Laryngol Otol** 1996 May;110(5):417–20

Misdiagnosis of hearing loss due to ear canal collapse: a report of two cases. Mahoney CF, et al. **J Laryngol Otol** 1996 Jun;110(6):561–6

Pathologic conditions of the external ear and auditory canal. Ostrowski VB, et al. **Postgrad Med** 1996 Sep;100(3):223–8, 233–7 (14 ref.)

## EAR CARTILAGES

Meatoplasty in Marfan syndrome. Fenton JE, et al. **J Laryngol Otol** 1996 May;110(5):456–8

## EAR DISEASES

Routine monitoring of all postoperative outcomes at one year: longitudinal study at the Royal National Throat, Nose and Ear Hospital. Ryan RM, et al. **BMJ** 1996 Aug 17; 313(7054):403

Pathologic conditions of the external ear and auditory canal. Ostrowski VB, et al. **Postgrad Med** 1996 Sep;100(3):223–8, 233–7 (14 ref.)

## EAR, EXTERNAL

Cellular benign fibrous histiocytoma of the external auditory meatus. Morrissey G, et al. **J Laryngol Otol** 1996 Jan; 110(1):98–100

Split earlobe: repair using a half Z-plasty technique [letter] Abenavoli FM. **Plast Reconstr Surg** 1996 Aug;98(2):372–3

Unusual conchal deformity in otherwise normal ears. Yii NW, et al. **Plast Reconstr Surg** 1996 Sep;98(4):726–9

Pathologic conditions of the external ear and auditory canal. Ostrowski VB, et al. **Postgrad Med** 1996 Sep;100(3):223–8, 233–7 (14 ref.)

## EAR, MIDDLE

Middle ear pressures in patients with nasopharyngeal carcinoma and their clinical significance [letter] Anteunis LJ. **J Laryngol Otol** 1996 Jan;110(1):107

Mucoepidermoid carcinoma of the middle ear-a case report. Soh KB, et al. **J Laryngol Otol** 1996 Mar;110(3):249–51

Barotitis in children after aviation; prevalence and treatment with Otovent. Stangerup SE, et al. **J Laryngol Otol** 1996 Jul;110(7):625–8

## EAR NEOPLASMS

Osteoma of the internal auditory canal: case report. Coakley DJ, et al. **J Laryngol Otol** 1996 Feb;110(2):158–60 (10 ref.)

Pleomorphic adenoma of the external auditory canal: a case report and review of the literature. Haraguchi H, et al. **J Laryngol Otol** 1996 Jan;110(1):52–6 (24 ref.)

Cellular benign fibrous histiocytoma of the external auditory meatus. Morrissey G, et al. **J Laryngol Otol** 1996 Jan; 110(1):98–100

Mucoepidermoid carcinoma of the middle ear-a case report. Soh KB, et al. **J Laryngol Otol** 1996 Mar;110(3):249–51

## EAR OSSICLES

Clinical and biochemical studies of bone destruction in cholesteatoma. Amar MS, et al. **J Laryngol Otol** 1996 Jun; 110(6):534–9

## EARACHE

Otitis media: a personal perspective from a son [letter] Quinn MK. **Am Fam Physician** 1996 Sep 15;54(4):1212, 1216

Drug induced otalgia due to mesalazine and sulphasalazine. Wareing M, et al. **J Laryngol Otol** 1996 May;110(5):466–7

## EATING

Contribution of amino acids and insulin to protein anabolism during meal absorption. Volpi E, et al. **Diabetes** 1996 Sep; 45(9):1245–52

Role of sham feeding in postprandial changes of gastric myoelectrical activity. Chen JD, et al. **Dig Dis Sci** 1996 Sep;41(9):1706–12

Change in nutrient intakes, number of servings, and contributions of total fat from food groups in 4- to 10-year-old children enrolled in a nutrition education study. McKenzie J, et al. **J Am Diet Assoc** 1996 Sep; 96(9):865–73

Factors related to low milk intake of 3- to 5-year-old children in child care settings. Thomas LF, et al. **J Am Diet Assoc** 1996 Sep;96(9):911–2

Demonstration that acid-ethanol extracts of rat adipose tissue contain an inhibitor of food intake in the mouse [see comments] Goodner GC, et al. **J Lab Clin Med** 1996 Sep; 128(3):246–50. Comment in: J Lab Clin Med 1996 Sep;128(3):232.

If we knew then what we know now...[editorial; comment] Jacob HS. **J Lab Clin Med** 1996 Sep;128(3):232. Comment on: J Lab Clin Med 1996 Sep;128(3):246–50.

## EATING DISORDERS

Binge eating disorder and the dietitian's role [letter] Raynor H, et al. **J Am Diet Assoc** 1996 Sep;96(9):854

## ECHINOCOCCOSIS

Interventricular septal hydatid cyst presenting as complete heart block. Agarwal DK, et al. **Heart** 1996 Mar;75(3):266

## ECHOCARDIOGRAPHY

Cardiac complications in noncardiac surgery: relative value of resting two-dimensional echocardiography and dipyridamole thallium imaging. Kontos MC, et al. **Am Heart J** 1996 Sep;132(3):559–66

Myocardial contrast echocardiography in human beings: correlation of resting perfusion defects to sestamibi single photon emission computed tomography. Meza MF, et al. **Am Heart J** 1996 Sep;132(3):528–35

Four-dimensional echocardiography: methods and clinical application. Wang XF, et al. **Am Heart J** 1996 Sep; 132(3):672–84

Regional right ventricular dysfunction detected by echocardiography in acute pulmonary embolism. McConnell MV, et al. **Am J Cardiol** 1996 Aug 15; 78(4):469–73

Value of dobutamine stress echocardiography in determining the prognosis of patients with known or suspected coronary artery disease. Marcovitz PA, et al. **Am J Cardiol** 1996 Aug 15;78(4):404–8

Assessment of left ventricular function by meridional and circumferential end-systolic stress/minor-axis shortening relations in dilated cardiomyopathy. Municino A, et al. **Am J Cardiol** 1996 Sep 1;78(5):544–9

Assessment of left ventricular outflow in hypertrophic cardiomyopathy using anyplane and paraplane analysis of three-dimensional echocardiography. Salustri A, et al. **Am J Cardiol** 1996 Aug 15;78(4):462–8

Timing to perform echocardiography for the detection of pericardial effusion after surgical repair of congenital heart disease [letter] Yip AS, et al. **Am J Cardiol** 1996 Sep 1; 78(5):609–10

Effects of valve substitute on changes in left ventricular function and hypertrophy after aortic valve replacement. Jin XY, et al. **Ann Thorac Surg** 1996 Sep;62(3):683–90

Reappraisal of ultrasound imaging of neonatal intravascular catheters. Madar RJ, et al. **Arch Dis Child Fetal Neonatal Ed** 1996 Jul;75(1):F62–4

Quantitative echocardiographic analysis of the aortic arch predicts outcome of balloon angioplasty of native coarctation of the aorta. Kaine SF, et al. **Circulation** 1996 Sep 1;94(5):1056–62

Transthoracic echocardiography in models of cardiac disease in the mouse. Tanaka N, et al. **Circulation** 1996 Sep 1; 94(5):1109–17

Coronary reserve abnormalities in the infarcted myocardium. Assessment of myocardial viability immediately versus late after reflow by contrast echocardiography. Villanueva FS, et al. **Circulation** 1996 Aug 15;94(4):748–54

Usefulness of transthoracic and transoesophageal echocardiography in recognition and management of cardiovascular injuries after blunt chest trauma. Chirillo F, et al. **Heart** 1996 Mar;75(3):301–6

Syncope caused by cardiac asystole during dobutamine stress echocardiography. Lanzarini L, et al. **Heart** 1996 Mar; 75(3):320–1

Comparison of dobutamine stress echocardiography with dipyridamole stress echocardiography for detection of viable myocardium after myocardial infarction treated with thrombolysis. Poli A, et al. **Heart** 1996 Mar;75(3):240–6

Influence of measurement inaccuracies on determination of left ventricular mass by M mode echocardiography. Stöllberger C, et al. **Heart** 1996 Mar;75(3):312–3

High dose dipyridamole as a pharmacological stress test during cardiac catheterisation in patients with coronary artery disease. Wagdi P, et al. **Heart** 1996 Mar;75(3):247–51

Accuracy of dobutamine echocardiography for detection of myocardial viability in patients with an occluded left anterior descending coronary artery. Afridi I, et al. **J Am Coll Cardiol** 1996 Aug;28(2):455–9

Stress echocardiography in elderly patients with coronary artery disease: applicability, safety and prognostic value of dobutamine and adenosine echocardiography in elderly patients. Anthopoulos LP, et al. **J Am Coll Cardiol** 1996 Jul;28(1):52–9

Prediction of recovery of myocardial dysfunction after revascularization. Comparison of fluorine-18 fluorodeoxyglucose/thallium-201 SPECT, thallium-201 stress-reinjection SPECT and dobutamine echocardiography. Bax JJ, et al. **J Am Coll Cardiol** 1996 Sep;28(3):558–64

Myocardial viability: contractile reserve or cell membrane integrity? [editorial; comment] Dilsizian V. **J Am Coll Cardiol** 1996 Aug;28(2):443–6. Comment on: J Am Coll Cardiol 1996 Aug;28(2):432–42.

Atropine augmentation in dobutamine stress echocardiography: role and incremental value in a clinical practice setting. Ling LH, et al. **J Am Coll Cardiol** 1996 Sep;28(3):551–7

Value of quantitative measurement of signal-averaged electrocardiographic variables in arrhythmogenic right ventricular dysplasia: correlation with echocardiographic right ventricular cavity dimensions. Mehta D, et al. **J Am Coll Cardiol** 1996 Sep;28(3):713–9

Head-to-head comparison of exercise-redistribution-reinjection thallium single-photon

emission computed tomography and low dose dobutamine echocardiography for prediction of reversibility of chronic left ventricular ischemic dysfunction [see comments] Vanoverschelde JL, et al. **J Am Coll Cardiol** 1996 Aug; 28(2):432–42. Comment in: J Am Coll Cardiol 1996 Aug;28(2):443–6.

Does stress echocardiography predict the site of future myocardial infarction? A large-scale multicenter study. EPIC (Echo Persantine International Cooperative) and EDIC (Echo Dobutamine International Cooperative) study groups. Varga A, et al. **J Am Coll Cardiol** 1996 Jul; 28(1):45–51

Dynamic three-dimensional imaging of the mitral valve and left ventricle by rapid sonomicrometry array localization. Gorman JH 3rd, et al. **J Thorac Cardiovasc Surg** 1996 Sep; 112(3):712–26

## ECHOCARDIOGRAPHY, DOPPLER

Pulsed wave Doppler measurement of cardiac output from the right ventricular outflow tract. Maslow A, et al. **Anesth Analg** 1996 Sep;83(3):466–71

Echo-Doppler evaluation of left ventricular impairment in chronic cor pulmonale. Schena M, et al. **Chest** 1996 Jun; 109(6):1446–51

Independent and incremental prognostic value of Doppler-derived mitral deceleration time of early filling in both symptomatic and asymptomatic patients with left ventricular dysfunction. Giannuzzi P, et al. **J Am Coll Cardiol** 1996 Aug;28(2):383–90

Doppler evaluation of patients with constrictive pericarditis: use of tricuspid regurgitation velocity curves to determine enhanced ventricular interaction. Klodas E, et al. **J Am Coll Cardiol** 1996 Sep;28(3):652–7

Doppler echocardiographic assessment of long-term progression of mitral stenosis in 103 patients: valve area and right heart disease. Sagie A, et al. **J Am Coll Cardiol** 1996 Aug;28(2):472–9

Doppler index combining systolic and diastolic myocardial performance: clinical value in cardiac amyloidosis. Tei C, et al. **J Am Coll Cardiol** 1996 Sep;28(3):658–64

## ECHOCARDIOGRAPHY, DOPPLER, COLOR

Improved visualization of pulmonary venous flow Doppler signal by intravenous injection of sonicated albumin. Izumi C, et al. **Am J Cardiol** 1996 Sep 1;78(5):598–600

Value of systolic pulmonary venous flow reversal and color Doppler jet measurements assessed with transesophageal echocardiography in recognizing severe pure mitral regurgitation. Pieper EP, et al. **Am J Cardiol** 1996 Aug 15;78(4):444–50

Prenatal detection and progression of right coronary artery to right ventricle fistula. Sharland GK, et al. **Heart** 1996 Jul;76(1):79–81

Intrasplenic posttraumatic pseudoaneurysm: echo color doppler diagnosis. Goletti O, et al. **J Trauma** 1996 Sep; 41(3):542–5

## ECHOCARDIOGRAPHY, DOPPLER, PULSED

Myocardial wall velocity assessment by pulsed Doppler tissue imaging: characteristic findings in normal subjects. Garcia MJ, et al. **Am Heart J** 1996 Sep;132(3):648–56

## ECHOCARDIOGRAPHY, TRANSESOPHAGEAL

Diagnosis of mitral valve aneurysms by transesophageal echocardiography. Roguin A, et al. **Am Heart J** 1996 Sep; 132(3):689–91

Comparison of dobutamine transesophageal echocardiography and dobutamine magnetic resonance imaging for detection of residual myocardial viability. Baer FM, et al. **Am J Cardiol** 1996 Aug 15;78(4):415–9

Transesophageal echocardiographic evaluation of left atrial appendage function and spontaneous contrast formation after chemical or electrical cardioversion of atrial fibrillation. Falcone RA, et al. **Am J Cardiol** 1996 Aug 15;78(4):435–9

Atrial fibrillation with left atrial spontaneous contrast detected by transesophageal echocardiography is a potent risk factor for stroke. Jones EF, et al. **Am J Cardiol** 1996 Aug 15;78(4):425–9

Value of systolic pulmonary venous flow reversal and color Doppler jet measurements assessed with transesophageal echocardiography in recognizing severe pure mitral regurgitation. Pieper EP, et al. **Am J Cardiol** 1996 Aug 15;78(4):444–50

Alterations of cardiovascular performance during laparoscopic colectomy: a combined hemodynamic and echocardiographic analysis. Harris SN, et al. **Anesth Analg** 1996 Sep;83(3):482–7

Transesophageal echocardiographic assessment of papillary muscle rupture. Moursi MH, et al. **Circulation** 1996 Sep 1;94(5):1003–9

Diagnosis of sinus venosus atrial septal defect with transesophageal echocardiography. Pascoe RD, et al. **Circulation** 1996 Sep 1;94(5):1049–55

Images in cardiovascular medicine. Cardiac myxoma. Reynen K, et al. **Circulation** 1996 Sep 1;94(5):1137

Usefulness of transthoracic and transoesophageal echocardiography in recognition and management of cardiovascular injuries after blunt chest trauma. Chirillo F, et al. **Heart** 1996 Mar;75(3):301–6

Failure to obtain a transoesophageal echocardiographic window because of a rolling hiatal hernia. Cooke RA, et al. **Heart** 1996 Jul;76(1):88–9

Detection of abnormal aortic elastic properties in asymptomatic patients with Marfan syndrome by combined transoesophageal echocardiography and acoustic quantification. Franke A, et al. **Heart** 1996 Mar; 75(3):307–11

Predictive value of low dose dobutamine transesophageal echocardiography and fluorine-18 fluorodeoxyglucose positron emission tomography for recovery of regional left ventricular function after successful revascularization. Baer FM, et al. **J Am Coll Cardiol** 1996 Jul;28(1):60–9

Accuracy of biplane and multiplane transesophageal echocardiography in diagnosis of typical acute aortic dissection and intramural hematoma. Keren A, et al. **J Am Coll Cardiol** 1996 Sep;28(3):627–36

Integrated backscatter for quantification of left atrial spontaneous echo contrast. Klein AL, et al. **J Am Coll Cardiol** 1996 Jul;28(1):222–31

Transesophageal echocardiographic assessment of the contribution of intrinsic tissue thickness to the appearance of a thick mitral valve in patients with mitral valve prolapse. Louie EK, et al. **J Am Coll Cardiol** 1996 Aug; 28(2):465–71

## ECONOMICS, HOSPITAL

HospitalPulse. April 1996. **Hosp Health Netw** 1996 Sep 5; 70(17):66

Decline in hospital utilization and cost inflation under managed care in California. Robinson JC. **JAMA** 1996 Oct 2;276(13):1060–4

## ECONOMICS, MEDICAL

The shifting healthcare marketplace [letter] Lonergan T. **Postgrad Med** 1996 Sep;100(3):46, 48

## ECTODERMAL DYSPLASIA

Persistent nasal crusting due to hypohidrotic ectodermal dysplasia. Al-Jassim AH, et al. **J Laryngol Otol** 1996 Apr; 110(4):379–82

## ECTOPIA LENTIS

Management of ectopia lentis in a family with Marfan syndrome. Koenig SB, et al. **Arch Ophthalmol** 1996 Sep; 114(9):1058–61

## ECZEMA

Eczematous dermatitis: a practical review. Zug KA, et al. **Am Fam Physician** 1996 Sep 15;54(4):1243–50, 1253–4 (20 ref.)

Eczematous dermatitis? [letter] Sherertz EF, et al. **Arch Dermatol** 1996 Sep;132(9):1130–1

Association between genetic variants of mast-cell chymase and eczema [see comments] Mao XQ, et al. **Lancet** 1996 Aug 31;348(9027):581–3. Comment in: Lancet 1996 Aug 31;348(9027):560–1.

## EDEMA

Treatment of alpha-1-antitrypsin deficiency, massive edema, and panniculitis with alpha-1 protease inhibitor [letter] Furey NL, et al. **Ann Intern Med** 1996 Oct 15;125(8):699

Iatrogenic myocardial edema: increased diastolic compliance and time course of resolution in vivo. Amirhamzeh MM, et al. **Ann Thorac Surg** 1996 Sep;62(3):737–43

Swelling of the knee joint: effects of exercise on quadriceps muscle strength. McNair PJ, et al. **Arch Phys Med Rehabil** 1996 Sep;77(9):896–9

## EDETIC ACID

Short communication: the use of sodium ironedetate (Sytron) as an MRI rectal contrast agent. Buxton PJ. **Br J Radiol** 1996 Mar;69(819):266–8

Intestinal mucosal permeability to 51Cr-ethylenediaminetetraacetic acid is increased after bilateral lower extremity ischemia-reperfusion in the rat. Willoughby RP, et al. **Surgery** 1996 Sep;120(3):547–53

## EDUCATION, DENTAL, GRADUATE

Use of oral pathology services by general histopathologists and their attitudes to training of oral pathologists. Barret AW, et al. **J Clin Pathol** 1996 Jul;49(7):565–9

## EDUCATION, MEDICAL

The impact of health care system reform on clinical training of the physician. Lewis RP. **J Am Coll Cardiol** 1996 Aug; 28(2):537–8

Effect of managed care felt in every medical field [news] Marwick C. **JAMA** 1996 Sep 11;276(10):768–9

Use of notebook computers for third-year surgical students. Prystowsky JB, et al. **Surgery** 1996 Aug;120(2):304–7; discussion 307–8

## EDUCATION, MEDICAL, CONTINUING

Training for excellence in the inner city: an interview with Richard Savage and Clare Vaughan [interview by Douglas Carnall] Savage R, et al. **BMJ** 1996 Aug 31;313(7056):544–6

Bioethics for clinicians [editorial; comment] Singer PA. **Can Med Assoc J** 1996 Jul 15;155(2):189–90. Comment on: Can Med Assoc J 1996 Jul 15;155(2):177–80.

Research and resources. Show and tell. Montague J. **Hosp Health Netw** 1996 Sep 5;70(17):70

An animal model for training in endoscopic nasal and sinus surgery. Gardiner Q, et al. **J Laryngol Otol** 1996 May; 110(5):425–8

## EDUCATION, MEDICAL, GRADUATE

Costs and benefits of keeping a log-book [letter] Isaac J. **Anaesthesia** 1996 Aug;51(8):793

The impact of managed care on graduate medical education "and academic medical centers. Bolognia JL, et al. **Arch Dermatol** 1996 Sep;132(9):1078–84

In general practice "registrars" are more likely to be perceived as qualified than are "trainees" [letter] Fisher JP. **BMJ** 1996 Sep 14;313(7058):693

Domestic production vs international immigration: Options for the US physician workforce. Kindig DA, et al. **JAMA** 1996 Sep 25;276(12):978–82

## EDUCATION, NURSING, GRADUATE

The preparation of advanced practice nurses. Current issues. O'Flynn AI. **Nurs Clin North Am** 1996 Sep;31(3):429–38 (20 ref.)

## EDUCATIONAL MEASUREMENT

Summative assessment in general practice [editorial] Carnall D. **BMJ** 1996 Sep 14;313(7058):638–9

## EDUCATIONAL STATUS

Passive smoking, active smoking, and education: their relationship to weight history in women in Geneva. Bernstein M, et al. **Am J Public Health** 1996 Sep; 86(9):1267–72

Literacy and contraception: exploring the link. Parker RM, et al. **Obstet Gynecol** 1996 Sep;88(3 Suppl):72S–77S

## EFFICIENCY, ORGANIZATIONAL

Economic evaluations in the critical care literature: do they help us improve the efficiency of our unit? Heyland DK, et al. **Crit Care Med** 1996 Sep;24(9):1591–8 (46 ref.)

Telemedicine. Where every second counts. Hudson T. **Hosp Health Netw** 1996 Sep 5;70(17):61

## EGG SHELL

Prevalence of Salmonella enteritidis in poultry shell eggs in Arkansas. Schutze GE, et al. **South Med J** 1996 Sep; 89(9):889–91

## EGGS

From the Centers for Disease Control and Prevention. Outbreaks of Salmonella serotype Enteritidis infection associated with consumption of raw shell eggs—United States, 1994–1995. **JAMA** 1996 Oct 2;276(13):1017–9

Prevalence of Salmonella enteritidis in poultry shell eggs in Arkansas. Schutze GE, et al. **South Med J** 1996 Sep; 89(9):889–91

## EHRLICHIOSIS

A human case of monocytic ehrlichiosis with adult respiratory distress syndrome in northern California. Vugia DJ, et al. **West J Med** 1996 Jun;164(6):525–8

## EICOSANOIDS

Sickle red blood cells stimulate endothelial cell production of eicosanoids and diacylglycerol. Setty BN, et al. **J Lab Clin Med** 1996 Sep;128(3):313–21

## EIDETIC IMAGERY

Cortical blindness and visual imagery. Chatterjee A, et al. **Neurology** 1995 Dec;45(12):2189–95

## EJACULATION

Penile vibratory stimulation in spinal cord injured men: optimized vibration parameters and prognostic factors. Ohl DA, et al. **Arch Phys Med Rehabil** 1996 Sep;77(9):903–5

## ELASTIN

Elastin-derived peptides and neutrophil elastase in bronchoalveolar lavage fluid. Betsuyaku T, et al. **Am J Respir Crit Care Med** 1996 Sep;154(3 Pt 1):720-4

## ELBOW

Case report: coexistence of acute calcific periarthritis and infection. Razzaq A, et al. **Am J Med Sci** 1996 Sep; 312(3):140-1

## ELBOW JOINT

Elbow dislocation with ipsilateral radial shaft fracture. An unusual outcome. Soon JC, et al. **Clin Orthop** 1996 Aug; (329):212-5

The effect of a flexion contracture of the elbow on the ability to transfer in patients who have quadriplegia at the sixth cervical level. Grover J, et al. **J Bone Joint Surg Am** 1996 Sep;78(9):1397-400

Chronic Monteggia lesions in children. Complications and results of reconstruction. Rodgers WB, et al. **J Bone Joint Surg Am** 1996 Sep;78(9):1322-9

Fracture-separation of the medial humeral epicondyle caused by arm wrestling. Ogawa K, et al. **J Trauma** 1996 Sep; 41(3):494-7

## ELDER ABUSE

Elder abuse. Bradley M. **BMJ** 1996 Aug 31;313(7056):548-50

## ELECTRIC COUNTERSHOCK

Transesophageal echocardiographic evaluation of left atrial appendage function and spontaneous contrast formation after chemical or electrical cardioversion of atrial fibrillation. Falcone RA, et al. **Am J Cardiol** 1996 Aug 15;78(4):435-9

Antithrombotic therapy in atrial fibrillation [letter] Manning WJ, et al. **Chest** 1996 Jun;109(6):1663-4

Influence of hypertonic saline solution infusion on defibrillation efficacy. Ujhelyi MR, et al. **Chest** 1996 Sep; 110(3):784-90

Effects of oral propafenone administration before electrical cardioversion of chronic atrial fibrillation: a placebo-controlled study. Bianconi L, et al. **J Am Coll Cardiol** 1996 Sep;28(3):700-6

Testing different biphasic waveforms and capacitances: effect on atrial defibrillation threshold and pain perception. Tomassoni G, et al. **J Am Coll Cardiol** 1996 Sep;28(3):695-9

## ELECTRIC INJURIES

Investigation of deaths related to electrical injury. VanDenburg S, et al. **South Med J** 1996 Sep;89(9):869-72

## ELECTRIC STIMULATION

An electrical knee lock system for functional electrical stimulation. Kagaya H, et al. **Arch Phys Med Rehabil** 1996 Sep;77(9):870-3

## ELECTRIC STIMULATION THERAPY

Electrical pacing of the paralyzed human larynx. Zealear DL, et al. **Ann Otol Rhinol Laryngol** 1996 Sep; 105(9):689-93

Direct current reduces plasma protein extravasation after partial-thickness burn injury in rats. Matylevich NP, et al. **J Trauma** 1996 Sep;41(3):424-9

Treatment of refractory urge urinary incontinence with sacral spinal nerve stimulation in multiple sclerosis patients. Ruud Bosch JL, et al. **Lancet** 1996 Sep 14;348(9029):717-9

## ELECTROCARDIOGRAPHY

Erythromycin-induced polymorphous ventricular tachycardia with normal QT interval. Chennareddy SB, et al. **Am Heart J** 1996 Sep;132(3):691-4 (11 ref.)

Monophasic action potential recordings during T-wave alternans in congenital long QT syndrome. Shimizu W, et al. **Am Heart J** 1996 Sep;132(3):699-701

Distortion of the terminal portion of the QRS on the admission electrocardiogram in acute myocardial infarction and correlation with infarct size and long-term prognosis (Thrombolysis in Myocardial Infarction 4 Trial). Birnbaum Y, et al. **Am J Cardiol** 1996 Aug 15;78(4):396-403

QT dispersion and arrhythmic events in idiopathic dilated cardiomyopathy. Grimm W, et al. **Am J Cardiol** 1996 Aug 15;78(4):458-61

Detection of frequently overlooked electrocardiographic lead reversals using artificial neural networks. Hedén B, et al. **Am J Cardiol** 1996 Sep 1;78(5):600-4

Prediction of the infarct-related artery in acute myocardial infarction by a scoring system using summary ST-segment and T-wave changes. Midgette AS, et al. **Am J Cardiol** 1996 Aug 15;78(4):389-95

Asystoles during infancy recorded by home memory monitors. Benign events? Meny RG, et al. **Arch Pediatr Adolesc Med** 1996 Sep;150(9):901-5

Continuous ECG monitoring for ischemia in the ICU [editorial; comment] Rizk NW. **Chest** 1996 Jun; 109(6):1421-2. Comment on: Chest 1996 Jun;109(6):1577-83.

Transient giant negative T wave in acute anterior myocardial infarction predicts R wave recovery and preservation of left ventricular function. Agetsuma H, et al. **Heart** 1996 Mar;75(3):229-34

Prognostic significance of precordial ST segment depression on admission electrocardiogram in patients with inferior wall myocardial infarction. Birnbaum Y, et al. **J Am Coll Cardiol** 1996 Aug;28(2):313-8

Familial cardiomyopathy associated with right bundle branch block, ST segment elevation and sudden death [letter] Fontaine G. **J Am Coll Cardiol** 1996 Aug;28(2):540-1

Measurement of QT interval [letter] Mäntysaari M, et al. **J Am Coll Cardiol** 1996 Sep;28(3):799-801

Value of quantitative measurement of signal-averaged electrocardiographic variables in arrhythmogenic right ventricular dysplasia: correlation with echocardiographic right ventricular cavity dimensions. Mehta D, et al. **J Am Coll Cardiol** 1996 Sep;28(3):713-9

Electrophysiologic effects of ischemic preconditioning on QT dispersion during coronary angioplasty. Okishige K, et al. **J Am Coll Cardiol** 1996 Jul;28(1):70-3

Prognostic significance of precordial ST segment depression during inferior myocardial infarction in the thrombolytic era: results in 16,521 patients. Peterson ED, et al. **J Am Coll Cardiol** 1996 Aug;28(2):305-12

Detection of patients with sick sinus syndrome by use of low amplitude potentials early in filtered P wave. Yamada T, et al. **J Am Coll Cardiol** 1996 Sep;28(3):738-44

Wide-complex tachycardias. The importance of identifying the mechanism. Janeira LF. **Postgrad Med** 1996 Sep; 100(3):259-62, 265-6, 269-72 passim (20 ref.)

## ELECTROCARDIOGRAPHY, AMBULATORY

Implications of the Electrophysiologic Study versus Electrocardiographic Monitoring trial for controlling ventricular tachycardia and fibrillation. Reiffel JA. **Am J Cardiol** 1996 Aug 29;78(4A):34-40

Efficacy of Holter monitors [letter] Lantz DA. **Ann Intern Med** 1996 Oct 15;125(8):697-8

Effect of low doses of scopolamine on RR interval variability, baroreflex sensitivity, and exercise performance in patients with chronic heart failure. Casadei B, et al. **Heart** 1996 Mar;75(3):274-80

Earthquake tachycardia in Belgium. De Pauw M, et al. **Heart** 1996 Jul;76(1):23

Early continuous ST segment monitoring in unstable angina: prognostic value additional to the clinical characteristics and the admission electrocardiogram. Patel DJ, et al. **Heart** 1996 Mar;75(3):222-8

## ELECTROCHEMISTRY

Use of newly designed microperifusion system with amperometric sensors for near-continuous on-line monitoring of hormone secretion. I. correlation with the luteinizing hormone secretory response to gonadotropin-releasing hormone. Cantor HC, et al. **Endocrinology** 1996 Jul;137(7):2782-90

## ELECTROCOAGULATION

Percutaneous RF interstitial thermal ablation in the treatment of hepatic cancer. Rossi S, et al. **AJR Am J Roentgenol** 1996 Sep;167(3):759-68

Ultrastructural study of peripheral nerve injury induced by monopolar and bipolar diathermy. Zohar Y, et al. **Ann Otol Rhinol Laryngol** 1996 Sep;105(9):673-7

Post-tonsillectomy pain with selective diathermy haemostasis. Tay HL. **J Laryngol Otol** 1996 May; 110(5):446-8

Blindness due to electrocoagulation following functional endoscopic sinus surgery. Vanden Abeele D, et al. **J Laryngol Otol** 1996 Mar;110(3):261-4 (26 ref.)

Are peripheral neurectomies of value in the treatment of trigeminal neuralgia? An analysis of new cases and cases involving previous radiofrequency gasserian thermocoagulation. Murali R, et al. **J Neurosurg** 1996 Sep; 85(3):435-7

A new addition to face lift surgery: the argon gas surgical unit. Man D, et al. **Plast Reconstr Surg** 1996 Sep;98(4):645-8

## ELECTROCONVULSIVE THERAPY

ECT and mental retardation [letter] Bebchuk JM, et al. **Am J Psychiatry** 1996 Sep;153(9):1231

Oxygen saturation of patients recovering from electroconvulsive therapy. McCormick AS, et al. **Anaesthesia** 1996 Jul;51(7):702-4

The effects of electroconvulsive therapy on quantitative electroencephalograms. Relationship to clinical outcome [see comments] Sackeim HA, et al. **Arch Gen Psychiatry** 1996 Sep;53(9):814-24. Comment in: Arch Gen Psychiatry 1996 Sep;53(9):826-7.

Interictal electroencephalographic effects of electroconvulsive therapy. Can they elucidate mechanism of action? [comment] Volavka J, et al. **Arch Gen Psychiatry** 1996 Sep;53(9):826-7. Comment on: Arch Gen Psychiatry 1996 Sep;53(9):814-24.

## ELECTRODIAGNOSIS

Sensory nerve conduction studies of the L-1/L-2 Dorsal rami. Singh AP, et al. **Arch Phys Med Rehabil** 1996 Sep; 77(9):913-5

## ELECTROENCEPHALOGRAPHY

The effects of electroconvulsive therapy on quantitative electroencephalograms. Relationship to clinical outcome [see comments] Sackeim HA, et al. **Arch Gen Psychiatry** 1996 Sep;53(9):814-24. Comment in: Arch Gen Psychiatry 1996 Sep;53(9):826-7.

Interictal electroencephalographic effects of electroconvulsive therapy. Can they elucidate mechanism of action? [comment] Volavka J, et al. **Arch Gen Psychiatry** 1996 Sep;53(9):826-7. Comment on: Arch Gen Psychiatry 1996 Sep;53(9):814-24.

Source propagation of interictal spikes in temporal lobe epilepsy. Correlations between spike dipole modelling and [18F]fluorodeoxyglucose PET data. Merlet I, et al. **Brain** 1996 Apr;119 ( Pt 2):377-92

Coherence analysis of EEG changes during odour stimulation in humans. Harada H, et al. **J Laryngol Otol** 1996 Jul; 110(7):652-6

Focal suppression-burst on electrocorticography after temporal lobectomy. Hosain S, et al. **Neurology** 1995 Dec; 45(12):2276-8

## ELECTROMAGNETIC FIELDS

Electromagnetic interference from welding and motors on implantable cardioverter-defibrillators as tested in the electrically hostile work site. Fetter JG, et al. **J Am Coll Cardiol** 1996 Aug;28(2):423-7

## ELEPHANTIASIS, FILARIAL

Evidence for protective immunity to bancroftian filariasis in the Cook Islands. Steel C, et al. **J Infect Dis** 1996 Sep; 174(3):598-605

## EMBOLISM

The role of paradoxical arterial emboli of the extremities. AbuRahma AF, et al. **Am J Surg** 1996 Aug;172(2):214-7

Arterial bullet embolism resulting in delayed vascular insufficiency: a rationale for mandatory extraction. Adegboyega PA, et al. **J Trauma** 1996 Sep;41(3):539-41

## EMBOLISM, AIR

Hydrogen peroxide: an unusual cause of arterial and venous gas embolism. Neff SP, et al. **Anaesthesia** 1996 Jul; 51(7):683-4

Paradoxical air embolism after lower limb reconstruction. Vavilala MS, et al. **Anesth Analg** 1996 Sep;83(3):654-5

Cerebral gas embolism resulting from inhalation of pressurized helium. Pao BS, et al. **Ann Emerg Med** 1996 Sep;28(3):363-6

## EMBOLISM, CHOLESTEROL

Cholesterol emboli may mimic systemic vasculitis. Peat DS, et al. **BMJ** 1996 Aug 31;313(7056):546-7

Cholesterol crystal embolization to liver, gallbladder, and pancreas. Moolenaar W, et al. **Dig Dis Sci** 1996 Sep; 41(9):1819-22

Cholesterol crystal embolisation to the alimentary tract. Moolenaar W, et al. **Gut** 1996 Feb;38(2):196-200

## EMBOLIZATION, THERAPEUTIC

Follow-up of coil occlusion of patent ductus arteriosus. Shim D, et al. **J Am Coll Cardiol** 1996 Jul;28(1):207-11

Microsurgically produced bifurcation aneurysms in a rabbit model for endovascular coil embolization. Spetzger U, et al. **J Neurosurg** 1996 Sep;85(3):488-95

Preoperative embolization of gastric arteries for esophageal cancer. Akiyama S, et al. **Surgery** 1996 Sep;120(3):542-6

## EMBRYO

Europe is divided on embryo regulations [news] Goldbeck-Wood S. **BMJ** 1996 Aug 31;313(7056):512

Case for reforming Human Fertilisation and Embryology Authority [letter] Quintavalle J. **Lancet** 1996 Sep 14; 348(9029):758

## EMBRYO TRANSFER

Borderline ovarian cancer, bilateral surgical castration, chemotherapy and a normal delivery after ovum donation and in vitro fertilisation-embryo transfer. Lawal AH, et al. **Br J Obstet Gynaecol** 1996 Sep;103(9):931-2

## EMERGENCY MEDICAL SERVICES

Influence of early prehospital thrombolysis on mortality and event-free survival (the Myocardial Infarction Triage and Intervention [MITI] Randomized Trial). MITI Project Investigators. Brouwer MA, et al. **Am J Cardiol** 1996 Sep 1;78(5):497-502

Evaluation and treatment of minors. American College of

## EMERGENCY MEDICAL SERVICES

Emergency Physicians. **Ann Emerg Med** 1996 Sep;28(3):383
Role of emergency physicians in the care of children. American College of Emergency Physicians. **Ann Emerg Med** 1996 Sep;28(3):383
Out-of-hospital cardiac arrest in a rural area: a 16-year experience with lessons learned and national comparisons. Killien SY, et al. **Ann Emerg Med** 1996 Sep;28(3):294-300
Immunization of the pediatric patient in the emergency department. Robinson PF, et al. **Ann Emerg Med** 1996 Sep; 28(3):334-41 (48 ref.)
More doctors needed at scene of emergencies [news] Warden J. **BMJ** 1996 Aug 31;313(7056):509
Emergency medical care and the public purse [comment] Tranquada RE. **JAMA** 1996 Sep 25;276(12):945-6. Comment on: JAMA 1996 Sep 25;276(12):940-4.

## EMERGENCY MEDICAL TECHNICIANS

Assessment of lung auscultation by paramedics. Wigder HN, et al. **Ann Emerg Med** 1996 Sep;28(3):309-12

## EMERGENCY MEDICINE

Turf wars: emergency medicine and family physicians [editorial] Bullock K. **Am Fam Physician** 1996 Sep 15; 54(4):1201-2, 1205-6
Emergency medicine's role in organ and tissue donation. American College of Emergency Physicians. **Ann Emerg Med** 1996 Sep;28(3):384
College research associates: a program to increase emergency medicine clinical research productivity. Bradley K, et al. **Ann Emerg Med** 1996 Sep;28(3):328-33
Emergency medicine in Australia. Cameron PA, et al. **Ann Emerg Med** 1996 Sep;28(3):342-6
Capitation for emergency physicians [letter] Fisher BA. **Ann Emerg Med** 1996 Sep;28(3):374-5

## EMERGENCY SERVICE, HOSPITAL

Emergency transtracheal ventilation: assessment of breathing systems chosen by anaesthetists. Ryder IG, et al. **Anaesthesia** 1996 Aug;51(8):764-8
Knock and wait. Kassman LA. **Ann Emerg Med** 1996 Sep; 28(3):368-70
Immunization of the pediatric patient in the emergency department. Robinson PF, et al. **Ann Emerg Med** 1996 Sep; 28(3):334-41 (48 ref.)
Emergency data set for children with special needs. Sacchetti A, et al. **Ann Emerg Med** 1996 Sep;28(3):324-7
The voice. Sainsbury SJ. **Ann Emerg Med** 1996 Sep; 28(3):367-8
Noncompliance with scheduled revisits to a pediatric emergency department. Scarfone RJ, et al. **Arch Pediatr Adolesc Med** 1996 Sep;150(9):948-53
Employing general practitioners in accident and emergency departments. Better to increase number of consultants in accident and emergency medicine [letter] Cooke M. **BMJ** 1996 Sep 7;313(7057):628
Allergen-specific IgE levels and mite allergen exposure in children with acute asthma first seen in an emergency department and in nonasthmatic control subjects. Nelson RP Jr, et al. **J Allergy Clin Immunol** 1996 Aug;98(2):258-63
An emergency department-based protocol for rapidly ruling out myocardial ischemia reduces hospital time and expense: results of a randomized study (ROMIO). Gomez MA, et al. **J Am Coll Cardiol** 1996 Jul;28(1):25-33
Diagnosis of thoracic outlet syndrome in the emergency department [letter] Mauldin CC. **South Med J** 1996 Sep; 89(9):933; discussion 933-4
Diagnosis of thoracic outlet syndrome in the emergency department [letter] Rastegar DA. **South Med J** 1996 Sep; 89(9):933; discussion 933-4

## EMIGRATION AND IMMIGRATION

Sudden unexplained death in Asian immigrants: recognition of a syndrome in metropolitan Toronto. Pollanen MS, et al. **Can Med Assoc J** 1996 Sep 1;155(5):537-40

## EMOTIONS

Investigating mother-infant interaction [editorial; comment] Crow G. **Heart** 1996 Jul;76(1):8-9. Comment on: Heart 1996 Jul;76(1):56-9.

## EMPHYSEMA

Health care technology assessment of surgical procedures [letter] Snider GL. **Am J Respir Crit Care Med** 1996 Sep; 154(3 Pt 1):824

## EMPLOYEE DISCIPLINE

GMC's conduct committee is harsher to British than overseas doctors [letter] Keable-Elliott T. **BMJ** 1996 Sep 14; 313(7058):693

## EMPLOYEE INCENTIVE PLANS

Reward ceremonies: the 1996 Hay compensation survey. Sachs RH, et al. **Hosp Health Netw** 1996 Sep 5;70(17):26-8, 30, 32 passim

## EMPLOYEE PERFORMANCE APPRAISAL

Reward ceremonies: the 1996 Hay compensation survey. Sachs RH, et al. **Hosp Health Netw** 1996 Sep 5;70(17):26-8, 30, 32 passim

## EMPLOYMENT

Occasional smoking in a Minnesota working population. Hennrikus DJ, et al. **Am J Public Health** 1996 Sep; 86(9):1260-6
The use of breast milk substitutes in developing countries: the impact of women's employment. Hight-Laukaran V, et al. **Am J Public Health** 1996 Sep;86(9):1235-40
Relation between socioeconomic status, employment, and health during economic change, 1973-93 [see comments] Bartley M, et al. **BMJ** 1996 Aug 24;313(7055):445-9. Comment in: BMJ 1996 Aug 24;313(7055):435-6.
Job strain and the prevalence and outcome of coronary artery disease [letter] Karasek R. **Circulation** 1996 Sep 1; 94(5):1140-1
Job strain and the prevalence and outcome of coronary artery disease [letter] Pickering TG. **Circulation** 1996 Sep 1; 94(5):1138-9
Job strain and the prevalence and outcome of coronary artery disease [letter] Rosch PJ, et al. **Circulation** 1996 Sep 1; 94(5):1139-40; discussion 1141

## EMPYEMA, PLEURAL

Transcatheter instillation of urokinase into loculated pleural effusion: analysis of treatment effect. Park CS, et al. **AJR Am J Roentgenol** 1996 Sep;167(3):649-52
Intracavitary urokinase therapy as an adjunct to percutaneous drainage in a patient with a multiloculated empyema [clinical conference] Ryan JM, et al. **AJR Am J Roentgenol** 1996 Sep;167(3):643-7
Intrapleural fibrinolysis with streptokinase as an adjunctive treatment in hemothorax and empyema: a multicenter trial. Jerjes-Sánchez C, et al. **Chest** 1996 Jun;109(6):1514-9
Obliteration of empyema tract with deepithelialized unipedicle transverse rectus abdominis myocutaneous flap. Serletti JM, et al. **J Thorac Cardiovasc Surg** 1996 Sep; 112(3):631-6

## ENALAPRIL

Prognostic significance of plasma norepinephrine in patients with asymptomatic left ventricular dysfunction. SOLVD Investigators. Benedict CR, et al. **Circulation** 1996 Aug 15;94(4):690-7

## ENCEPHALITIS

Recurrent brainstem encephalitis associated with herpes simplex virus type 1 DNA in cerebrospinal fluid. Tyler KL, et al. **Neurology** 1995 Dec;45(12):2246-50

## ENCEPHALITIS, CALIFORNIA

Ecology of Jamestown Canyon virus (Bunyaviridae: California serogroup) in coastal California. Fulhorst CF, et al. **Am J Trop Med Hyg** 1996 Aug;55(2):185-9

## ENCEPHALITIS, VIRAL

Human immunodeficiency virus encephalitis in SCID mice [see comments] Persidsky Y, et al. **Am J Pathol** 1996 Sep; 149(3):1027-53. Comment in: Am J Pathol 1996 Sep;149(3):745-50.
Cytomegalovirus encephalitis. Arribas JR, et al. **Ann Intern Med** 1996 Oct 1;125(7):577-87 (133 ref.)

## ENCEPHALOPATHY, BOVINE SPONGIFORM

Emerging problems in prion disease [editorial; comment] Dodelet V, et al. **Can Med Assoc J** 1996 Sep 1; 155(5):549-51. Comment on: Can Med Assoc J 1996 Sep 1;155(5):529-36.
Bovine spongiform encephalopathy and Creutzfeldt-Jakob disease: implications for physicians [see comments] MacKnight C, et al. **Can Med Assoc J** 1996 Sep 1; 155(5):529-36 (107 ref.). Comment in: Can Med Assoc J 1996 Sep 1;155(5):549-51.

## ENDARTERECTOMY

The surgical management of carotid artery stenosis in patients with previous neck irradiation. Rockman CB, et al. **Am J Surg** 1996 Aug;172(2):191-5
Long-term results of reconstructions of the left anterior descending coronary artery in diffuse atherosclerotic lesions. Taşdemir O, et al. **J Thorac Cardiovasc Surg** 1996 Sep;112(3):745-54

## ENDARTERECTOMY, CAROTID

Who needs surveillance of the contralateral carotid artery? Iafrati MD, et al. **Am J Surg** 1996 Aug;172(2):136-9
The fate of residual defects following carotid endarterectomy detected by early postoperative duplex ultrasound. Jackson MR, et al. **Am J Surg** 1996 Aug;172(2):184-7
Carotid artery bypass in acute postendarterectomy thrombosis. Paty PS, et al. **Am J Surg** 1996 Aug; 172(2):181-3
Near infrared spectroscopy [letter] Duncan LA, et al. **Anaesthesia** 1996 Jul;51(7):710-1

## ENDOCARDIAL CUSHION DEFECTS

Double-orifice right atrioventricular valve associated with partial atrioventricular septal defect. Prendergast B, et al. **Ann Thorac Surg** 1996 Sep;62(3):893-5

## ENDOCARDITIS

Case report: Candida zeylanoides infective endocarditis complicating infection with the human immunodeficiency virus. Whitby S, et al. **Am J Med Sci** 1996 Sep;312(3):138-9

## ENDOCARDITIS, BACTERIAL

Diagnosis of 22 new cases of Bartonella endocarditis. Raoult D, et al. **Ann Intern Med** 1996 Oct 15;125(8):646-52
Chordae tendineae mimicking vegetation after mitral valve replacement [letter] Malaterre HR, et al. **Ann Thorac Surg** 1996 Sep;62(3):944-5
Salmonella prosthetic valve endocarditis. Fukushima N, et al. **J Thorac Cardiovasc Surg** 1996 Sep;112(3):840-2 (5 ref.)

## ENDOCYTOSIS

Sepsis increases endocytosis of endotoxin into hepatocytes. Ghermay AP, et al. **Surgery** 1996 Aug;120(2):389-93; discussion 393-4

## ENDODERMAL SINUS TUMOR

Endodermal sinus tumor of the ovary: imaging evaluation. Levitin A, et al. **AJR Am J Roentgenol** 1996 Sep; 167(3):791-3

## ENDOMETRIAL NEOPLASMS

Mixed low grade and high grade endometrial stromal sarcoma of uterus: differences on immunohistochemistry and chromosome in situ hybridisation. Cheung AN, et al. **J Clin Pathol** 1996 Jul;49(7):604-7
Prognostic significance of gross myometrial invasion with endometrial cancer. Larson DM, et al. **Obstet Gynecol** 1996 Sep;88(3):394-8

## ENDOMETRIOSIS

Ureteric obstruction secondary to endometriosis. Ultrasonography is best method of detection [letter] Marchbank ND, et al. **BMJ** 1996 Aug 31;313(7056):562
Development of spontaneous endometriosis in baboons. D'Hooghe TM, et al. **Obstet Gynecol** 1996 Sep;88(3):462-6
Tumor markers and transvaginal ultrasonography in the diagnosis of endometrioma. Guerriero S, et al. **Obstet Gynecol** 1996 Sep;88(3):403-7

## ENDOMETRITIS

Uterine allergy: a cause of preterm birth? Salafia CM, et al. **Obstet Gynecol** 1996 Sep;88(3):451-4

## ENDOMETRIUM

A comparison of bladder and ovarian function two years following hysterectomy or endometrial ablation. Bhattacharya S, et al. **Br J Obstet Gynaecol** 1996 Sep; 103(9):898-903
Effect of decidualization on the expression of bax and bcl-2 in the rat uterine endometrium. Akcali KC, et al. **Endocrinology** 1996 Jul;137(7):3123-31

## ENDOSCOPY

Improved technique for fiberoptic pleuroscopy [letter] Yim AP. **Chest** 1996 Jun;109(6):1667
Endoscopic control of posterior epistaxis. Elwany S, et al. **J Laryngol Otol** 1996 May;110(5):432-4
Local anaesthesia in flexible nasendoscopy. A comparison between cocaine and co-phenylcaine. Lennox P, et al. **J Laryngol Otol** 1996 Jun;110(6):540-2

## ENDOTHELIAL GROWTH FACTORS

Basic fibroblast growth factor and vascular endothelial growth factor are present in epiretinal and choroidal neovascular membranes. Frank RN, et al. **Am J Ophthalmol** 1996 Sep;122(3):393-403
Elevated basic fibroblast growth factor in pericardial fluid of patients with unstable angina [see comments] Fujita M, et al. **Circulation** 1996 Aug 15;94(4):610-3. Comment in: Circulation 1996 Aug 15;94(4):600-1.
Comparative effects of basic fibroblast growth factor and vascular endothelial growth factor on coronary collateral development and the arterial response to injury. Lazarous DF, et al. **Circulation** 1996 Sep 1;94(5):1074-82
Blocking angiogenesis in diabetic retinopathy [news] Bonn D. **Lancet** 1996 Aug 31;348(9027):604
Vascular endothelial growth factor and heparin in a biologic

glue promotes human aortic endothelial cell proliferation with aortic smooth muscle cell inhibition. Weatherford DA, et al. **Surgery** 1996 Aug;120(2):433-9

## ENDOTHELINS

Racial and gender differences in endothelin-1. Evans RR, et al. **Am J Cardiol** 1996 Aug 15;78(4):486-8

Endothelins and the lung. Michael JR, et al. **Am J Respir Crit Care Med** 1996 Sep;154(3 Pt 1):555-81 (446 ref.)

Endothelin-1 depresses tracheal mucus velocity in ovine airways via ET-A receptors. Sabater JR, et al. **Am J Respir Crit Care Med** 1996 Aug;154(2 Pt 1):341-5

Is there a role for endothelin in the natural history of heart failure? [editorial; comment] Cohn JN. **Circulation** 1996 Aug 15;94(4):604-6 (39 ref.). Comment on: Circulation 1996 Aug 15;94(4):779-84

Short-term hemodynamic effects of endothelin receptor blockade in dogs with chronic heart failure [see comments] Shimoyama H, et al. **Circulation** 1996 Aug 15;94(4):779-84 . Comment in: Circulation 1996 Aug 15;94(4):604-6.

Endothelin-1-induced release of thromboxane A2 increases the vasoconstrictor effect of endothelin-1 in postischemic reperfused rat hearts. Zaugg CE, et al. **Circulation** 1996 Aug 15;94(4):742-7

Increased concentrations of endothelin-1 messenger RNA in tissues and endothelin-1 peptide in plasma in septic pigs: modulation by betamethasone. Hemsén A, et al. **Crit Care Med** 1996 Sep;24(9):1530-6

Involvement of endothelin in mononuclear phagocyte inflammation in asthma. Chanez P, et al. **J Allergy Clin Immunol** 1996 Aug;98(2):412-20

Plasma immunoreactive endothelin concentration correlates with severity of coronary artery disease in patients with stable angina pectoris and normal ventricular function. Salomone OA, et al. **J Am Coll Cardiol** 1996 Jul;28(1):14-9

## ENDOTHELIUM, CORNEAL

Specular microscopy before and after enucleation of live donor eyes. Wiffen SJ, et al. **Am J Ophthalmol** 1996 Sep; 122(3):442-4

Changes in descemet membrane and endothelium after corneal epithelial abrasion alone and with photorefractive keratectomy in rabbits. Sano Y, et al. **Arch Ophthalmol** 1996 Sep;114(9):1105-8

## ENDOTHELIUM-DERIVED RELAXING FACTOR

Endothelium-derived nitric oxide regulates systemic and pulmonary vascular resistance during acute hypoxia in humans. Blitzer ML, et al. **J Am Coll Cardiol** 1996 Sep; 28(3):591-6

Renal vasodilatory effect of endothelial stimulation in patients with chronic congestive heart failure. Elkayam U, et al. **J Am Coll Cardiol** 1996 Jul;28(1):176-82

Exercise-induced vasodilation in forearm circulation of normal subjects and patients with congestive heart failure: role of endothelium-derived nitric oxide. Katz SD, et al. **J Am Coll Cardiol** 1996 Sep;28(3):585-90

## ENDOTHELIUM, VASCULAR

Comparison between positron emission tomography myocardial perfusion imaging and intracoronary Doppler flow velocity measurements at rest and during cold pressor testing in angiographically normal coronary arteries in patients with one-vessel coronary artery disease. Meeder JG, et al. **Am J Cardiol** 1996 Sep 1;78(5):526-31

Coronary vasomotility and myocardial blood flow early after heart transplantation. Preumont N, et al. **Am J Cardiol** 1996 Sep 1;78(5):550-4

The membrane attack complex of complement induces interleukin-8 and monocyte chemoattractant protein-1 secretion from human umbilical vein endothelial cells. Kilgore KS, et al. **Am J Pathol** 1996 Sep;149(3):953-61

Role of plasminogen activator inhibitor in the reciprocal regulation of bovine aortic endothelial and smooth muscle cell migration by TGF-beta 1. Petzelbauer E, et al. **Am J Pathol** 1996 Sep;149(3):923-31

MDR1 P-glycoprotein is expressed by endothelial cells of newly formed capillaries in human gliomas but is not expressed in the neovasculature of other primary tumors. Tóth K, et al. **Am J Pathol** 1996 Sep;149(3):853-8

The effect of thrombus on the vascular endothelium of arterialized vein grafts. Manicone JA, et al. **Am J Surg** 1996 Aug;172(2):163-6; discussion 167

Endothelial cell injury in cardiovascular surgery. Verrier ED, et al. **Ann Thorac Surg** 1996 Sep;62(3):915-22 (69 ref.)

Regulation of thrombomodulin expression by all-trans retinoic acid and tumor necrosis factor-alpha: differential responses in keratinocytes and endothelial cells. Raife TJ, et al. **Blood** 1996 Sep 15;88(6):2043-9

Vascular cell adhesion molecule-1 is involved in mediating hypoxia-induced sickle red blood cell adherence to endothelium: potential role in sickle cell disease. Setty BN, et al. **Blood** 1996 Sep 15;88(6):2311-20

Endothelial ICAM-1 expression associated with inflammatory cell response in human ischemic stroke. Lindsberg PJ, et al. **Circulation** 1996 Sep 1;94(5):939-45

Suppression of plasminogen activator inhibitor-1 release from human cerebral endothelium by plasminogen activators. A factor potentially predisposing to intracranial bleeding. Shatos MA, et al. **Circulation** 1996 Aug 15;94(4):636-42

Identification of authentic estrogen receptor in cultured endothelial cells. A potential mechanism for steroid hormone regulation of endothelial function. Venkov CD, et al. **Circulation** 1996 Aug 15;94(4):727-33

Tumor necrosis factor-induced E-selectin expression on vascular endothelial cells. Gedeit RG. **Crit Care Med** 1996 Sep;24(9):1543-6

Anti-endothelial cell autoantibodies in BB rats with spontaneous and induced IDDM. Doukas J, et al. **Diabetes** 1996 Sep;45(9):1209-16

Nitroglycerin-induced coronary vasodilation is not enhanced in patients with impaired endothelium-dependent dilation. Anderson TJ, et al. **J Am Coll Cardiol** 1996 Sep;28(3):580-4

Renal vasodilatory effect of endothelial stimulation in patients with chronic congestive heart failure. Elkayam U, et al. **J Am Coll Cardiol** 1996 Jul;28(1):176-82

Inhibition of cultured cell growth by vascular endothelial cadherin (cadherin-5/VE-cadherin). Caveda L, et al. **J Clin Invest** 1996 Aug 15;98(4):886-93

Sickle red blood cells stimulate endothelial cell production of eicosanoids and diacylglycerol. Setty BN, et al. **J Lab Clin Med** 1996 Sep;128(3):313-21

Cytokine-induced increases in endothelial permeability occur after adhesion molecule expression. Marcus BC, et al. **Surgery** 1996 Aug;120(2):411-6; discussion 416-7

Endothelial cells modulate smooth muscle cell morphology by inhibition of transforming growth factor-beta 1 activation. Nackman GB, et al. **Surgery** 1996 Aug; 120(2):418-25; discussion 425-6

Pentoxifylline maintains vascular endothelial cell function during hyperdynamic and hypodynamic sepsis. Wang P, et al. **Surgery** 1996 Aug;120(2):367-73

Vascular endothelial growth factor and heparin in a biologic glue promotes human aortic endothelial cell proliferation with aortic smooth muscle cell inhibition. Weatherford DA, et al. **Surgery** 1996 Aug;120(2):433-9

Coenzyme Q10 protects coronary endothelial function from ischemia reperfusion injury via an antioxidant effect. Yokoyama H, et al. **Surgery** 1996 Aug;120(2):189-96

## ENDOTOXINS

Synergism of alveolar endotoxin "priming" and intravascular exotoxin challenge in lung injury. Walmrath D, et al. **Am J Respir Crit Care Med** 1996 Aug;154(2 Pt 1):460-8

Endoscopic drainage aborts endotoxaemia in acute cholangitis [letter] Kimmings AN, et al. **Br J Surg** 1996 Jul;83(7):1011-2

Endoscopic drainage aborts endotoxaemia in acute cholangitis [letter] Parks RW, et al. **Br J Surg** 1996 Jul; 83(7):1012-3

Gut is not a source of cytokines in a porcine model of endotoxicosis. Bathe OF, et al. **Surgery** 1996 Sep; 120(3):522-33

Sepsis increases endocytosis of endotoxin into hepatocytes. Ghermay AP, et al. **Surgery** 1996 Aug;120(2):389-93; discussion 393-4

## ENEMA

A randomised trial comparing mesalazine and prednisolone foam enemas in patients with acute distal ulcerative colitis. Lee FI, et al. **Gut** 1996 Feb;38(2):229-33

## ENERGY METABOLISM

Does the redox state of cytochrome aa3 reflect brain energy level during hypoxia? Simultaneous measurements by near infrared spectrophotometry and 31P nuclear magnetic resonance spectroscopy. Matsumoto H, et al. **Anesth Analg** 1996 Sep;83(3):513-8

Total energy expenditure in small for gestational age infants. Davies PS, et al. **Arch Dis Child Fetal Neonatal Ed** 1996 Jul;75(1):F46-8

Functional and bioenergetic consequences of postinfarction left ventricular remodeling in a new porcine model. MRI and 31 P-MRS study. Zhang J, et al. **Circulation** 1996 Sep 1;94(5):1089-100

Absence of linkage of obesity and energy metabolism to markers flanking homologues of rodent obesity genes in Pima Indians. Norman RA, et al. **Diabetes** 1996 Sep; 45(9):1229-32

Increased energy expenditure in growing adolescents with Crohn's disease. Zoli G, et al. **Dig Dis Sci** 1996 Sep; 41(9):1754-9

Abnormalities in exercising skeletal muscle in congestive heart failure can be explained in terms of decreased mitochondrial ATP synthesis, reduced metabolic efficiency, and increased glycogenolysis. Kemp GJ, et al. **Heart** 1996 Jul;76(1):35-41

Resting energy expenditure, pulmonary inflammation, and genotype in the early course of cystic fibrosis. Thomson MA, et al. **J Pediatr** 1996 Sep;129(3):367-73

Continuous warm versus intermittent cold cardioplegic infusion: a comparison of energy metabolism, sodium-potassium adenosine triphosphatase activity, and postischemic functional recovery in the blood-perfused rat heart. Qiu Y, et al. **J Thorac Cardiovasc Surg** 1996 Sep; 112(3):797-805

## ENFLURANE

Enflurane decreases the threshold for vasoconstriction more than isoflurane or halothane. Nebbia SP, et al. **Anesth Analg** 1996 Sep;83(3):595-9

## ENHANCER ELEMENTS (GENETICS)

Functional identification of genes up- and down-regulated by glucocorticoids in AtT-20 pituitary cells using an enhancer trap. Harrison RW, et al. **Endocrinology** 1996 Jul; 137(7):2758-65

## ENOPHTHALMOS

A surgical technique to avoid postoperative enophthalmos in the cranioorbital approach. Technical note. Taguchi Y, et al. **J Neurosurg** 1996 Sep;85(3):514-7

## ENTERAL NUTRITION

Intermittent enteral feeding: the influence on respiratory and digestive tract colonization in mechanically ventilated intensive-care-unit patients. Bonten MJ, et al. **Am J Respir Crit Care Med** 1996 Aug;154(2 Pt 1):394-9

Effect of tube feedings on the measurement of gastric intramucosal pH. Marik PE, et al. **Crit Care Med** 1996 Sep; 24(9):1498-500

An improved technique for securing nasoenteral feeding tubes. Zweng TN, et al. **J Am Coll Surg** 1996 Sep; 183(3):268-70

Gestational and postnatal maturation of duodenal motor responses to intragastric feeding. al Tawil Y, et al. **J Pediatr** 1996 Sep;129(3):374-81

Nasogastric enteral feeding in the management of hyperemesis gravidarum. Hsu JJ, et al. **Obstet Gynecol** 1996 Sep;88(3):343-6

## ENTERITIS

Nonsteroidal antiinflammatory drug-induced enteropathy and severe chronic anemia in a patient with rheumatoid arthritis. Davies NM, et al. **Arthritis Rheum** 1996 Feb; 39(2):321-4 (15 ref.)

## ENTEROCOLITIS

Enterocolitis and colon cancer in interleukin-10-deficient mice are associated with aberrant cytokine production and CD4(+) TH1-like responses. Berg DJ, et al. **J Clin Invest** 1996 Aug 15;98(4):1010-20

## ENTEROCOLITIS, PSEUDOMEMBRANOUS

Clostridium difficile infection of the gut. Dodson AP, et al. **J Clin Pathol** 1996 Jul;49(7):529-32

## ENTEROTOXINS

Immunogenicity and safety of recombinant Helicobacter pylori urease in a nonhuman primate. Stadtländer CT, et al. **Dig Dis Sci** 1996 Sep;41(9):1853-62

## ENTEROVIRUS

Prospective comparison of culture vs genome detection for diagnosis of enteroviral meningitis in childhood. Tanel RE, et al. **Arch Pediatr Adolesc Med** 1996 Sep;150(9):919-24

## ENTEROVIRUS INFECTIONS

Prospective comparison of culture vs genome detection for diagnosis of enteroviral meningitis in childhood. Tanel RE, et al. **Arch Pediatr Adolesc Med** 1996 Sep;150(9):919-24

## ENURESIS

Nocturnal enuresis: a placebo controlled trial of two antidepressant drugs. Smellie JM, et al. **Arch Dis Child** 1996 Jul;75(1):62-6

Nocturnal enuresis: a guide to evaluation and treatment. Tietjen DN, et al. **Mayo Clin Proc** 1996 Sep;71(9):857-62 (30 ref.)

Bed-wetting in US children: epidemiology and related behavior problems. Byrd RS, et al. **Pediatrics** 1996 Sep;98(3 Pt 1):414-9

## ENVIRONMENTAL EXPOSURE

Cancer risk and residential proximity to cranberry cultivation in Massachusetts. Aschengrau A, et al. **Am J Public Health** 1996 Sep;86(9):1289-96

Cardiovascular effects of environmental tobacco smoke [editorial; comment] Weiss ST. **Circulation** 1996 Aug 15; 94(4):599. Comment on: Circulation 1996 Aug 15;94(4):622-8.

## ENVIRONMENTAL POLLUTANTS

Pollutants in breast milk. Rogan WJ.

## ENVIRONMENTAL POLLUTANTS

**Arch Pediatr Adolesc Med** 1996 Sep;150(9):981-90 (102 ref.)

## ENZYME INHIBITORS

Human CD34+ hematopoietic progenitors have low, cytokine-unresponsive O6-alkylguanine-DNA alkyltransferase and are sensitive to O6-benzylguanine plus BCNU. Gerson SL, et al. **Blood** 1996 Sep 1;88(5):1649-55

Inhibition of 5 alpha-reductase activity impairs the testosterone-dependent restoration of spermiogenesis in adult rats. O'Donnell L, et al. **Endocrinology** 1996 Jul; 137(7):2703-10

Insulin-stimulated production of nitric oxide is inhibited by wortmannin. Direct measurement in vascular endothelial cells. Zeng G, et al. **J Clin Invest** 1996 Aug 15;98(4):894-8

Blocking of glioma proliferation in vitro and in vivo and potentiating the effects of BCNU and cisplatin: UCN-01, a selective protein kinase C inhibitor. Pollack IF, et al. **J Neurosurg** 1996 Jun;84(6):1024-32

Cerebral metabolic recovery from deep hypothermic circulatory arrest after treatment with arginine and nitro-arginine methyl ester. Hiramatsu T, et al. **J Thorac Cardiovasc Surg** 1996 Sep;112(3):698-707

Nitric oxide and sepsis [letter] Szabo C, et al. **JAMA** 1996 Sep 11;276(10):781-2

## ENZYME PRECURSORS

Activation of recombinant human neutrophil procollagenase in the presence of doxycycline results in fragmentation of the enzyme and loss of enzyme activity. Smith GN Jr, et al. **Arthritis Rheum** 1996 Feb;39(2):235-44

## EOSINOPHILIA

Peripheral blood eosinophilia in owl monkeys is associated with increased eosinophilopoiesis yet depressed recruitment kinetics to the Chemokine RANTES. Albert DL, et al. **Blood** 1996 Sep 1;88(5):1718-24

Eosinophilia in patients infected with human immunodeficiency virus. Cohen AJ, et al. **J Infect Dis** 1996 Sep;174(3):615-8

## EOSINOPHILS

Human monocyte-derived macrophage phagocytosis of senescent eosinophils undergoing apoptosis. Mediation by alpha v beta 3/CD36/thrombospondin recognition mechanism and lack of phlogistic response. Stern M, et al. **Am J Pathol** 1996 Sep;149(3):911-21

Peripheral blood eosinophilia in owl monkeys is associated with increased eosinophilopoiesis yet depressed recruitment kinetics to the Chemokine RANTES. Albert DL, et al. **Blood** 1996 Sep 1;88(5):1718-24

Cytokines directly induce degranulation and superoxide production from human eosinophils. Horie S, et al. **J Allergy Clin Immunol** 1996 Aug;98(2):371-81

Early commitment to the eosinophil lineage by cultured human peripheral blood CD34+ cells: messenger RNA analysis. Shalit M, et al. **J Allergy Clin Immunol** 1996 Aug; 98(2):344-54

Uterine allergy: a cause of preterm birth? Salafia CM, et al. **Obstet Gynecol** 1996 Sep;88(3):451-4

## EPIDEMIOLOGY

The future of epidemiology [editorial] Trichopoulos D. **BMJ** 1996 Aug 24;313(7055):436-7

## EPIDEMIOLOGY, MOLECULAR

Ceftazidime-resistant Klebsiella pneumoniae and Escherichia coli bloodstream infection: a case-control and molecular epidemiologic investigation. Schiappa DA, et al. **J Infect Dis** 1996 Sep;174(3):529-36

## EPIDERMAL GROWTH FACTOR-UROGASTRONE

Elevation of intracellular cyclic adenosine monophosphate inhibits the epidermal growth factor signal transduction pathway and cellular growth in pancreatic adenocarcinoma cell lines. Lieberman MD, et al. **Surgery** 1996 Aug; 120(2):354-9

## EPIDERMOLYSIS BULLOSA, JUNCTIONAL

Generalized gravis junctional epidermolysis bullosa: case report, laboratory evaluation, and review of recent advances. Lim KK, et al. **Mayo Clin Proc** 1996 Sep; 71(9):863-8 (34 ref.)

## EPIDURAL SPACE

Radiographic findings of unilateral epidural block. Asato F, et al. **Anesth Analg** 1996 Sep;83(3):519-22

Comment on epiduroscopic changes in patients undergoing single and repeated epidural injections [letter] Saberski LR. **Anesth Analg** 1996 Sep;83(3):661

## EPIGASTRIC ARTERIES

Effects of smaller physical size on complex arterial grafting in coronary artery operations. Nishida H, et al. **Ann Thorac Surg** 1996 Sep;62(3):733-6

## EPILEPSIA PARTIALIS CONTINUA

Clinical and physiological features of epilepsia partialis continua. Cases ascertained in the UK. Cockerell OC, et al. **Brain** 1996 Apr;119 ( Pt 2):393-407

## EPILEPSY

Psychiatric disorders in children and adolescents with mental retardation and active epilepsy. Steffenburg S, et al. **Arch Neurol** 1996 Sep;53(9):904-12

Low-threshold calcium spike bursts in the human thalamus. Common physiopathology for sensory, motor and limbic positive symptoms. Jeanmonod D, et al. **Brain** 1996 Apr; 119 ( Pt 2):363-75

The effect of anti-epileptic drugs on visual perception in patients with epilepsy. Paulus W, et al. **Brain** 1996 Apr;119 ( Pt 2):539-49

Hemispherectomy: a hemidecortication approach and review of 52 cases. Carson BS, et al. **J Neurosurg** 1996 Jun; 84(6):903-11 (59 ref.)

Update on epilepsy in pediatric patients. Zupanc ML. **Mayo Clin Proc** 1996 Sep;71(9):899-916 (102 ref.)

Focal suppression-burst on electrocorticography after temporal lobectomy. Hosain S, et al. **Neurology** 1995 Dec; 45(12):2276-8

A seizure warning system for long-term epilepsy monitoring. Qu H, et al. **Neurology** 1995 Dec;45(12):2250-4

Epilepsy and sleep apnea [letter] Zeitlhofer J, et al. **Neurology** 1995 Dec;45(12):2304

## EPILEPSY, ABSENCE

Accidental injury is a serious risk in children with typical absence epilepsy. Wirrell EC, et al. **Arch Neurol** 1996 Sep; 53(9):929-32

## EPILEPSY, PARTIAL

Epilepsy and sleep apnea [letter] Zelnik N, et al. **Neurology** 1995 Dec;45(12):2303-4

## EPILEPSY, TEMPORAL LOBE

Source propagation of interictal spikes in temporal lobe epilepsy. Correlations between spike dipole modelling and [18F]fluorodeoxyglucose PET data. Merlet I, et al. **Brain** 1996 Apr;119 ( Pt 2):377-92

Cerebral metabolic topography in unilateral temporal lobe epilepsy. Rubin E, et al. **Neurology** 1995 Dec; 45(12):2212-23

Verbal memory impairment resulting from hippocampal neuron loss among epileptic patients with structural lesions. Sass KJ, et al. **Neurology** 1995 Dec;45(12):2154-8

Quantitative hippocampal MRI and intractable temporal lobe epilepsy. Van Paesschen W, et al. **Neurology** 1995 Dec; 45(12):2233-40

## EPINEPHRINE

Use of nebulized adrenaline to aid expulsion of intra-nasal foreign bodies in children. Douglas AR. **J Laryngol Otol** 1996 Jun;110(6):559-60

## EPISTASIS, GENETIC

Age dependence of the gene frequency of alpha-thalassemia in sickle cell anemia in Cuba [letter] Martinez G, et al. **Blood** 1996 Sep 1;88(5):1898-9

## EPISTAXIS

Endoscopic control of posterior epistaxis. Elwany S, et al. **J Laryngol Otol** 1996 May;110(5):432-4

Proptosis following nasal tamponade. Oluwole MO, et al. **J Laryngol Otol** 1996 Mar;110(3):265-6

The use of Merocel nasal packs in the treatment of epistaxis. Pringle MB, et al. **J Laryngol Otol** 1996 Jun;110(6):543-6

Surgical bone wax causing epistaxis. Tay HL, et al. **J Laryngol Otol** 1996 Mar;110(3):267-8

Endoscopic ligation of the sphenopalatine artery (ELSA): a preliminary description. White PS. **J Laryngol Otol** 1996 Jan;110(1):27-30

## EPITHELIUM

Localization of 11 beta-hydroxysteroid dehydrogenase type II in human epithelial tissues. Smith RE, et al. **J Clin Endocrinol Metab** 1996 Sep;81(9):3244-8

## EPITOPES

The genotypic distribution of shared-epitope DRB1 alleles suggests a recessive mode of inheritance of the rheumatoid arthritis disease-susceptibility gene. Evans TI, et al. **Arthritis Rheum** 1995 Dec;38(12):1754-61

A monoclonal antibody that recognizes a neo-antigen exposed in the E domain of fibrin monomer complexed with fibrinogen or its derivatives: its application to the measurement of soluble fibrin in plasma. Soe G, et al. **Blood** 1996 Sep 15;88(6):2109-17

Allergen-specific IgE levels and mite allergen exposure in children with acute asthma first seen in an emergency department and in nonasthmatic control subjects. Nelson RP Jr, et al. **J Allergy Clin Immunol** 1996 Aug;98(2):258-63

## EPOPROSTENOL

Prostacyclin for spinal cord protection during aortic occlusion [letter] Katircioglu SF, et al. **Ann Thorac Surg** 1996 Sep;62(3):950

## EQUILIBRIUM

Sitting balance: its relation to function in individuals with hemiparesis. Nichols DS, et al. **Arch Phys Med Rehabil** 1996 Sep;77(9):865-9

Effectiveness of water exercise on postural mobility in the well elderly: an experimental study on balance enhancement. Simmons V, et al. **J Gerontol A Biol Sci Med Sci** 1996 Sep;51(5):M233-8

Clinical and biomechanical measures of balance as fall predictors in ambulatory nursing home residents. Thapa PB, et al. **J Gerontol A Biol Sci Med Sci** 1996 Sep; 51(5):M239-46

## EQUIPMENT AND SUPPLIES

Polymer-iodine inactivation of the human immunodeficiency virus. Shikani AH, et al. **J Am Coll Surg** 1996 Sep; 183(3):195-200

## EQUIPMENT AND SUPPLIES, HOSPITAL

Corporate focus. Breaking up isn't hard to do. Lumsdon K. **Hosp Health Netw** 1996 Sep 5;70(17):44-6

## EQUIPMENT CONTAMINATION

Unusual cause of lethal pulmonary aspergillosis in patients with chronic obstructive pulmonary disease. Pittet D, et al. **Am J Respir Crit Care Med** 1996 Aug;154(2 Pt 1):541-4

The routine wearing of gloves: impact on the frequency of needlestick and percutaneous injury and on surface contamination in the operating room. Ben-David B, et al. **Anesth Analg** 1996 Sep;83(3):623-8

Surface heparinization of central venous catheters reduces microbial colonization in vitro and in vivo: results from a prospective, randomized trial. Appelgren P, et al. **Crit Care Med** 1996 Sep;24(9):1482-9

## ERGONOVINE

Relation of basal coronary tone and vasospastic activity in patients with variant angina. Ozaki Y, et al. **Heart** 1996 Mar;75(3):267-73

## ERGOT ALKALOIDS

Accidental administration of an ergot alkaloid to a neonate. Baum CR, et al. **Pediatrics** 1996 Sep;98(3 Pt 1):457-8 (8 ref.)

## ERYTHROBLASTOSIS, FETAL

The nonreactive nonstress test: predictive value for neonatal anemia in the isoimmunized pregnancy. Ouzounian JG, et al. **Obstet Gynecol** 1996 Sep;88(3):364-7

## ERYTHROCYTE MEMBRANE

Increased erythrocyte phosphatidylserine exposure in sickle cell disease: flow-cytometric measurement and clinical associations. Wood BL, et al. **Blood** 1996 Sep 1; 88(5):1873-80

S-methylation in Parkinson's disease. Nakagawa-Hattori Y, et al. **Neurology** 1995 Dec;45(12):2279-81

## ERYTHROCYTE TRANSFUSION

Blood transfusions and human recombinant erythropoietin in premature newborn infants. Williamson P, et al. **Arch Dis Child Fetal Neonatal Ed** 1996 Jul;75(1):F65-8

## ERYTHROCYTES

Vascular cell adhesion molecule-1 is involved in mediating hypoxia-induced sickle red blood cell adherence to endothelium: potential role in sickle cell disease. Setty BN, et al. **Blood** 1996 Sep 15;88(6):2311-20

Pretherapeutic erythrocyte polyamine spermine levels discriminate high risk relapsing patients with M1 prostate carcinoma. Cipolla BG, et al. **Cancer** 1996 Sep 1; 78(5):1055-65

Evidence of oxidative stress in erythrocyte phospholipid composition in the pathogenesis of familial Mediterranean fever (periodical disease). Karaguezyan KG, et al. **J Clin Pathol** 1996 Jun;49(6):453-5

Red cell abnormalities in hereditary spherocytosis: relevance to diagnosis and understanding of the variable expression

of clinical severity. Cynober T, et al. **J Lab Clin Med** 1996 Sep;128(3):259–69
Sickle red blood cells stimulate endothelial cell production of eicosanoids and diacylglycerol. Setty BN, et al. **J Lab Clin Med** 1996 Sep;128(3):313–21

## ERYTHROCYTES, ABNORMAL

Increased erythrocyte phosphatidylserine exposure in sickle cell disease: flow-cytometric measurement and clinical associations. Wood BL, et al. **Blood** 1996 Sep 1; 88(5):1873–80

## ERYTHROID PROGENITOR CELLS

Erythropoietin can promote erythroid progenitor survival by repressing apoptosis through Bcl-XL and Bcl-2. Silva M, et al. **Blood** 1996 Sep 1;88(5):1576–82

## ERYTHROMYCIN

Erythromycin-induced polymorphous ventricular tachycardia with normal QT interval. Chennareddy SB, et al. **Am Heart J** 1996 Sep;132(3):691–4 (11 ref.)

## ERYTHROPOIESIS

Ectopic expression of murine TPO receptor (c-mpl) in mice is pathogenic and induces erythroblastic proliferation. Cocault L, et al. **Blood** 1996 Sep 1;88(5):1656–65

## ERYTHROPOIETIN

Blood transfusions and human recombinant erythropoietin in premature newborn infants. Williamson P, et al. **Arch Dis Child Fetal Neonatal Ed** 1996 Jul;75(1):F65–8
Expression and function of receptors for stem cell factor and erythropoietin during lineage commitment of human hematopoietic progenitor cells. Olweus J, et al. **Blood** 1996 Sep 1;88(5):1594–607
Erythropoietin can promote erythroid progenitor survival by repressing apoptosis through Bcl-XL and Bcl-2. Silva M, et al. **Blood** 1996 Sep 1;88(5):1576–82
Recombinant human erythropoietin for the correction of cancer associated anemia with and without concomitant cytotoxic chemotherapy [letter] van Kaam AH, et al. **Cancer** 1996 Sep 1;78(5):1144–5
Circulating erythropoietin and interleukin-6 concentrations increase in critically ill children with sepsis and septic shock. Krafte-Jacobs B, et al. **Crit Care Med** 1996 Sep; 24(9):1455–9

## ESCHERICHIA COLI

Increased concentrations of endothelin-1 messenger RNA in tissues and endothelin-1 peptide in plasma in septic pigs: modulation by betamethasone. Hemsén A, et al. **Crit Care Med** 1996 Sep;24(9):1530–6
Pathogenic Escherichia coli in children with and without chronic diarrhea in Tanzania [letter] Cegielski JP, et al. **J Infect Dis** 1996 Sep;174(3):675–7
Ceftazidime-resistant Klebsiella pneumoniae and Escherichia coli bloodstream infection: a case-control and molecular epidemiologic investigation. Schiappa DA, et al. **J Infect Dis** 1996 Sep;174(3):529–36

## ESCHERICHIA COLI INFECTIONS

Dantrolene, an inhibitor of intracellular calcium release, fails to increase survival in a rat model of intra-abdominal sepsis. Cameron EM, et al. **Crit Care Med** 1996 Sep;24(9):1537–42
Comparison of early and late treatment with a recombinant endotoxin neutralizing protein in a rat model of Escherichia coli sepsis. Weiner DL, et al. **Crit Care Med** 1996 Sep; 24(9):1514–7
Ceftazidime-resistant Klebsiella pneumoniae and Escherichia coli bloodstream infection: a case-control and molecular epidemiologic investigation. Schiappa DA, et al. **J Infect Dis** 1996 Sep;174(3):529–36

## ESOPHAGEAL ACHALASIA

Gastric cancer and pernicious anemia appearing as pseudoachalasia. el-Newihi HM, et al. **South Med J** 1996 Sep;89(9):906–10 (30 ref.)

## ESOPHAGEAL DISEASES

Managing acute enigmatic chest pain [editorial; comment] Wielgosz AT. **Can Med Assoc J** 1996 Sep 1;155(5):552–3 . Comment on: Can Med Assoc J 1996 Sep 1;155(5):541–7.
Gastroesophageal reflux disease. Kahrilas PJ. **JAMA** 1996 Sep 25;276(12):983–8 (66 ref.)
Esophagitis and alendronate [letter; comment] Liberman UI, et al. **N Engl J Med** 1996 Oct 3;335(14):1069–70. Comment on: N Engl J Med 1996 Oct 3;335(14):1016–21.

## ESOPHAGEAL MOTILITY DISORDERS

Functional abnormalities of the esophagus: a prospective analysis of radiographic findings relative to age and symptoms. Grishaw EK, et al. **AJR Am J Roentgenol** 1996 Sep;167(3):719–23

## ESOPHAGEAL NEOPLASMS

Granular cell tumors of the esophagus: a clinical and pathologic study of 13 cases. Goldblum JR, et al. **Ann Thorac Surg** 1996 Sep;62(3):860–5
Meanings of c-erbB and int-2 amplification in superficial esophageal squamous cell carcinomas. Ikeda Y, et al. **Ann Thorac Surg** 1996 Sep;62(3):835–8
Expandable metallic stents for tracheobronchial stenoses in esophageal cancer. Takamori S, et al. **Ann Thorac Surg** 1996 Sep;62(3):844–7
Expression of CD44H and CD44v3 in normal oesophagus, Barrett mucosa and oesophageal carcinoma. Castellà E, et al. **J Clin Pathol** 1996 Jun;49(6):489–92
Collision tumour of the oesophagus: a challenge for histological diagnosis. Ng WK, et al. **J Clin Pathol** 1996 Jun;49(6):524–6
Expression of p53 and bcl-2 and response to preoperative chemotherapy and radiotherapy for locally advanced squamous cell carcinoma of the oesophagus. Puglisi F, et al. **J Clin Pathol** 1996 Jun;49(6):456–9
Preoperative embolization of gastric arteries for esophageal cancer. Akiyama S, et al. **Surgery** 1996 Sep;120(3):542–6
Manual versus mechanical esophagogastric anastomosis after resection for carcinoma: a controlled trial. French Associations for Surgical Research. Valverde A, et al. **Surgery** 1996 Sep;120(3):476–83

## ESOPHAGEAL PERFORATION

Esophageal occlusion caused by thoracic spine fracture or dislocation: CT diagnosis. Maroney MJ, et al. **AJR Am J Roentgenol** 1996 Sep;167(3):714–5
Emergency transhiatal oesophagectomy for instrumental perforation of an obstructed thoracic oesophagus. Gupta NM. **Br J Surg** 1996 Jul;83(7):1007–9 (29 ref.)

## ESOPHAGEAL STENOSIS

Emergency transhiatal oesophagectomy for instrumental perforation of an obstructed thoracic oesophagus. Gupta NM. **Br J Surg** 1996 Jul;83(7):1007–9 (29 ref.)
Erosion of the right mainstem bronchus by an esophageal stent. Hendra KP, et al. **Chest** 1996 Sep;110(3):857–8
Oesophageal strictures in children: balloon or bougie dilatation? Allsager CM, et al. **J Laryngol Otol** 1996 Jul; 110(7):683–4

## ESOPHAGECTOMY

Emergency transhiatal oesophagectomy for instrumental perforation of an obstructed thoracic oesophagus. Gupta NM. **Br J Surg** 1996 Jul;83(7):1007–9 (29 ref.)

## ESOPHAGITIS

"Pill esophagitis"—the case of alendronate [editorial; comment] Castell DO. **N Engl J Med** 1996 Oct 3; 335(14):1058–9. Comment on: N Engl J Med 1996 Oct 3;335(14):1016–21.
Esophagitis associated with the use of alendronate [see comments] de Groen PC, et al. **N Engl J Med** 1996 Oct 3;335(14):1016–21 (17 ref.). Comment in: N Engl J Med 1996 Oct 3;335(14):1058–9. Comment in: N Engl J Med 1996 Oct 3;335(14):1069–70.

## ESOPHAGITIS, PEPTIC

NSAIDS, free radicals, and reflux esophagitis [letter] Morgan G. **Dig Dis Sci** 1996 Sep;41(9):1863

## ESOPHAGOGASTRIC JUNCTION

Measuring end-tidal CO2 during intentional rebreathing [letter] Klafta JM. **Anesth Analg** 1996 Sep;83(3):660

## ESOPHAGOSTOMY

Comparing reconstruction with Roux-en-Y to a pouch following total gastrectomy. Bozzetti F, et al. **J Am Coll Surg** 1996 Sep;183(3):243–8

## ESOPHAGUS

Clinical and pH-metric characteristics of gastro-oesophageal reflux secondary to cows' milk protein allergy. Cavataio F, et al. **Arch Dis Child** 1996 Jul;75(1):51–6
Transmediastinal gunshot wounds. A reconsideration of the role of aortography. Cornwell EE 3rd, et al. **Arch Surg** 1996 Sep;131(9):949–52; discussion 952–3
Effects of mediastinal irradiation on oesophageal function. Yeoh E, et al. **Gut** 1996 Feb;38(2):166–70
Expression of CD44H and CD44v3 in normal oesophagus, Barrett mucosa and oesophageal carcinoma. Castellà E, et al. **J Clin Pathol** 1996 Jun;49(6):489–92
Spontaneous closure of acquired tracheo-oesophageal fistula. Senthilkumaran G, et al. **J Laryngol Otol** 1996 Jul; 110(7):685–7
Esophageal pH monitoring in infants and children [letter] Colletti RB. **Pediatrics** 1996 Sep;98(3 Pt 1):515
Manual versus mechanical esophagogastric anastomosis after resection for carcinoma: a controlled trial. French Associations for Surgical Research. Valverde A, et al. **Surgery** 1996 Sep;120(3):476–83

## ESTERASES

The Gln-Arg191 polymorphism of the human paraoxonase gene (HUMPONA) is not associated with the risk of coronary artery disease in Finns. Antikainen M, et al. **J Clin Invest** 1996 Aug 15;98(4):883–5

## ESTRADIOL

The effect of the menstrual cycle on asthma presentations in the emergency department. Skobeloff EM, et al. **Arch Intern Med** 1996 Sep 9;156(16):1837–40
Renal oxytocin receptor messenger ribonucleic acid: characterization and regulation during pregnancy and in response to ovarian steroid treatment. Breton C, et al. **Endocrinology** 1996 Jul;137(7):2711–7
Expression and hormone regulation of prolactin receptors in rat dorsal and lateral prostate. Nevalainen MT, et al. **Endocrinology** 1996 Jul;137(7):3078–88
Neuropeptide Y Y2 receptors in hypothalamic neuroendocrine areas are up-regulated by estradiol and decreased by progesterone cotreatment in the ovariectomized rat. Parker SL, et al. **Endocrinology** 1996 Jul;137(7):2896–900
The L beta T2 clonal gonadotrope: a model for single cell studies of endocrine cell secretion. Thomas P, et al. **Endocrinology** 1996 Jul;137(7):2979–89
Bimodal regulation of epidermal growth factor receptor by estrogen in breast cancer cells. Yarden RI, et al. **Endocrinology** 1996 Jul;137(7):2739–47
Mode of pulsatile follicle-stimulating hormone secretion in gonadal hormone-sufficient and -deficient women—a clinical research center study. Booth RA Jr, et al. **J Clin Endocrinol Metab** 1996 Sep;81(9):3208–14
Hot flushes, menstrual status, and hormone levels in a population-based sample of midlife women. Guthrie JR, et al. **Obstet Gynecol** 1996 Sep;88(3):437–42

## ESTROGEN ANTAGONISTS

Effect of tamoxifen on measurements of hemostasis in healthy women. Mannucci PM, et al. **Arch Intern Med** 1996 Sep 9;156(16):1806–10

## ESTROGEN REPLACEMENT THERAPY

Why cardiologists should be interested in estrogen. Ginsburg GS, et al. **Am J Cardiol** 1996 Sep 1;78(5):559–61
Use of hormone replacement therapy. May depend on whether the menopause is regarded as physiological or pathological [letter] Hinshaw K. **BMJ** 1996 Sep 14; 313(7058):686
Use of hormone replacement therapy. Evidence on risk of breast cancer associated with hormone replacement therapy is still inconclusive [letter] Mckinney K. **BMJ** 1996 Sep 14;313(7058):686
Use of hormone replacement therapy. Hormone replacement therapy may not always be right choice to prevent cardiovascular disease [letter] Panico S, et al. **BMJ** 1996 Sep 14;313(7058):687
Use of hormone replacement therapy. Authors gave distorted view through selective citation [letter] Ross D, et al. **BMJ** 1996 Sep 14;313(7058):686–7
Estrogen replacement therapy after treatment for localized breast carcinoma. Patient responses and opinions. Vassilopoulou-Sellin R, et al. **Cancer** 1996 Sep 1; 78(5):1043–8
Treatment of Turner's syndrome—a concern [letter] Masters KW. **Lancet** 1996 Sep 7;348(9028):681–2

## ESTROGENS

Regulation of steroid glucuronosyltransferase activities and transcripts by androgen in the human prostatic cancer LNCaP cell line. Guillemette C, et al. **Endocrinology** 1996 Jul;137(7):2872–9
A longitudinal assessment of hormonal and physical alterations during normal puberty in boys. II. Estrogen levels as determined by an ultrasensitive bioassay. Klein KO, et al. **J Clin Endocrinol Metab** 1996 Sep;81(9):3203–7

## ESTROGENS, NON-STEROIDAL

Phytoestrogens and soy based infant formula [editorial] Essex C. **BMJ** 1996 Aug 31;313(7056):507–8

## ESTROGENS, SYNTHETIC

Effect of ethinyl estradiol on chronic active hepatitis [letter] Guattery JM, et al. **Ann Intern Med** 1996 Oct 15;125(8):700

## ESTRUS

Levels of insulin-like growth factor (IGF) binding proteins, luteinizing hormone and IGF-I receptors, and steroids in dominant follicles during the first follicular wave in cattle exhibiting regular estrous cycles. Stewart RE, et al. **Endocrinology** 1996 Jul;137(7):2842–50

## ETHAMSYLATE

Treatment of menorrhagia during menstruation: randomised controlled trial of ethamsylate, mefenamic acid, and tranexamic acid. Bonnar J, et al. **BMJ** 1996 Sep 7; 313(7057):579-82

## ETHERS

Sevoflurane degradation by soda lime in a circle breathing system. Munday IT, et al. **Anaesthesia** 1996 Jul;51(7):622-6
Sevoflurane versus isoflurane in single-breath induction [letter] Abramson DC, et al. **Anesth Analg** 1996 Sep; 83(3):662
Sevoflurane is equivalent to isoflurane for attenuating bupivacaine-induced arrhythmias and seizures in rats. Fukuda H, et al. **Anesth Analg** 1996 Sep;83(3):570-3
Inorganic fluoride kinetics and renal tubular function after sevoflurane anesthesia in chronic renal failure patients receiving hemodialysis. Nishiyama T, et al. **Anesth Analg** 1996 Sep;83(3):574-7

## ETHICS, MEDICAL

Ethical considerations of ensuring an informed and autonomous consent in research involving critically ill patients. Silverman HJ. **Am J Respir Crit Care Med** 1996 Sep;154(3 Pt 1):582-6 (34 ref.)
Health care technology assessment of surgical procedures [letter] Snider GL. **Am J Respir Crit Care Med** 1996 Sep; 154(3 Pt 1):824
Ethics in obstetric anaesthesia [editorial] Scott WE. **Anaesthesia** 1996 Aug;51(8):717-8
Ethics and micromanaged care. Brodell RT. **Arch Dermatol** 1996 Sep;132(9):1013-5
Professional ethics and managed care in dermatology. Hammes BJ, et al. **Arch Dermatol** 1996 Sep;132(9):1070-3
New draft code for research involving humans proved a major challenge. Baer N. **Can Med Assoc J** 1996 Aug 15; 155(4):442-4
Bioethics for clinicians: 2. Disclosure. Etchells E, et al. **Can Med Assoc J** 1996 Aug 15;155(4):387-91
Bioethics for clinicians: 1. Consent [see comments] Etchells E, et al. **Can Med Assoc J** 1996 Jul 15;155(2):177-80 (31 ref.). Comment in: Can Med Assoc J 1996 Jul 15;155(2):189-90.
Care and competence in resuscitation decisions [letter] Liben S. **Can Med Assoc J** 1996 Jul 15;155(2):164-5
Prevention. How much harm? How much benefit? 4. The ethics of informed consent for preventive screening programs. Marshall KG. **Can Med Assoc J** 1996 Aug 15; 155(4):377-83 (57 ref.)
Group for antiwar MDs broadens focus, hopes to attract new members. Martin M. **Can Med Assoc J** 1996 Jul 15; 155(2):222-3
Bioethics for clinicians [editorial; comment] Singer PA. **Can Med Assoc J** 1996 Jul 15;155(2):189-90. Comment on: Can Med Assoc J 1996 Jul 15;155(2):177-80.
Withdrawal of life support [letter] Salon JE. **Crit Care Med** 1996 Sep;24(9):1607; discussion 1608
Ethics of proxy consent for research involving patients with adult respiratory distress syndrome [letter] Wichman A. **JAMA** 1996 Sep 25;276(12):949-50
Gene trial in New Zealand [letter] During MJ. **Lancet** 1996 Aug 31;348(9027):618
Public health and morals [letter] Porter J. **Lancet** 1996 Aug 31;348(9027):618-9
Preserving our noble heritage. Kassirer JP. **West J Med** 1996 Jun;164(6):535-6

## ETHINYL ESTRADIOL

Effect of ethinyl estradiol on chronic active hepatitis [letter] Guattery JM, et al. **Ann Intern Med** 1996 Oct 15;125(8):700
Lactotroph hyperplasia in an estrogen treated male-to-female transsexual patient. Serri O, et al. **J Clin Endocrinol Metab** 1996 Sep;81(9):3177-9 (12 ref.)

## ETHMOID BONE

Role of the agger nasi cell in chronic frontal sinusitis. Brunner E, et al. **Ann Otol Rhinol Laryngol** 1996 Sep;105(9):694-700
Metastatic osteosarcoma of the ethmoid: an unusual cause of recurrent epistaxis and proptosis. Sharma HS, et al. **J Laryngol Otol** 1996 Jul;110(7):676-8

## ETHMOID SINUS

Blindness due to electrocoagulation following functional endoscopic sinus surgery. Vanden Abeele D, et al. **J Laryngol Otol** 1996 Mar;110(3):261-4 (26 ref.)

## ETHNIC GROUPS

Describing race, ethnicity, and culture in medical research. Guidelines will encourage the thinking that underpins racism in medicine [letter] Azuonye IO. **BMJ** 1996 Aug 17;313(7054):426
Describing race, ethnicity, and culture in medical research. "White" populations also need to be accurately described [letter] De Bono D. **BMJ** 1996 Aug 17;313(7054):425; discussion 426
Ethnic elders. Ebrahim S. **BMJ** 1996 Sep 7;313(7057):610-3
Describing race, ethnicity, and culture in medical research. Links need to be maintained with census definitions [letter] Johnson MR. **BMJ** 1996 Aug 17;313(7054):426; discussion 426
Describing race, ethnicity, and culture in medical research. Self defined ethnicity is unhelpful [letter] McAuley J, et al. **BMJ** 1996 Aug 17;313(7054):425-6
Multicultural health care requires adjustments by doctors and patients. Hamilton J. **Can Med Assoc J** 1996 Sep 1; 155(5):585-7

## ETHYLENE GLYCOLS

Diethylene glycol toxicity revisited: the 1996 Haitian epidemic. Scalzo AJ. **J Toxicol Clin Toxicol** 1996; 34(5):513-6
It's happening again—another diethylene glycol mass poisoning. Wax PM. **J Toxicol Clin Toxicol** 1996; 34(5):517-20

## ETIDRONATE DISODIUM

Etidronate and calcitonin for cancer bone pain [letter] Schnur W. **Am Fam Physician** 1996 Sep 15;54(4):1212

## ETOPOSIDE

Etoposide causes illegitimate V(D)J recombination in human lymphoid leukemic cells. Chen CL, et al. **Blood** 1996 Sep 15;88(6):2210-8
Upregulated expression of BCL-2 in multiple myeloma cells induced by exposure to doxorubicin, etoposide, and hydrogen peroxide. Tu Y, et al. **Blood** 1996 Sep 1; 88(5):1805-12
Oral etoposide and palliative treatment for small-cell lung cancer [comment] Aapro MS. **Lancet** 1996 Aug 31; 348(9027):559. Comment on: Lancet 1996 Aug 31;348(9027):563-6.
Comparison of oral etoposide and standard intravenous multidrug chemotherapy for small-cell lung cancer: a stopped multicentre randomised trial. Medical Research Council Lung Cancer Working Party [see comments] Girling DJ. **Lancet** 1996 Aug 31;348(9027):563-6. Comment in: Lancet 1996 Aug 31;348(9027):559.

## EUCOCCIDIIDA

Modified detergent Ziehl-Neelsen technique for the staining of Cyclospora cayetanensis. Clarke SC, et al. **J Clin Pathol** 1996 Jun;49(6):511-2

## EUSTACHIAN TUBE

Cause of eustachian tube constriction during swallowing in patients with otitis media with effusion. Takahashi H, et al. **Ann Otol Rhinol Laryngol** 1996 Sep;105(9):724-8

## EUTHANASIA

Woman challenges euthanasia law [news] Dyer C. **BMJ** 1996 Sep 14;313(7058):643

## EVOKED POTENTIALS

Lexical-semantic event-related potential effects in patients with left hemisphere lesions and aphasia, and patients with right hemisphere lesions without aphasia. Hagoort P, et al. **Brain** 1996 Apr;119 ( Pt 2):627-49
Trigeminal evoked potential-monitored thermorhizotomy: a novel approach for relief of trigeminal pain. Leandri M, et al. **J Neurosurg** 1996 Jun;84(6):929-39

## EVOKED POTENTIALS, AUDITORY, BRAIN STEM

Raised ABR threshold after suction aspiration of glue from the middle ear: three case studies [letter] Mair IW. **J Laryngol Otol** 1996 Jan;110(1):106

## EVOKED POTENTIALS, SOMATOSENSORY

Effects of external fixation and limb lengthening on peripheral nerve function. Makarov MR, et al. **Clin Orthop** 1996 Aug;(329):310-6

## EVOKED POTENTIALS, VISUAL

Action recognition in the premotor cortex. Gallese V, et al. **Brain** 1996 Apr;119 ( Pt 2):593-609
Monitoring of intra-operative visual evoked potentials during functional endoscopic sinus surgery (FESS) under general anaesthesia. Hussain SS, et al. **J Laryngol Otol** 1996 Jan; 110(1):31-6

## EVOLUTION

Hypothyroid nails and evolution [letter] O'Donovan DK. **Lancet** 1996 Sep 14;348(9029):750-1

## EXERCISE

Lack of increase in stroke volume during exercise in asymptomatic adolescents in sinus rhythm after intraatrial repair for simple transposition of the great arteries. Matthys D, et al. **Am J Cardiol** 1996 Sep 1;78(5):595-6
Catecholamines, renin-angiotensin-aldosterone system, and atrial natriuretic peptide at rest and during submaximal exercise in patients with congestive heart failure. Kinugawa T, et al. **Am J Med Sci** 1996 Sep;312(3):110-7
Relationship between lactate and ammonia thresholds in heart transplant patients. Chicharro JL, et al. **Chest** 1996 Sep; 110(3):693-7
Transient fall in oxygen intake during exercise in congestive heart failure. Cohen-Solal A, et al. **Chest** 1996 Sep; 110(3):841-4
Pitfall in the PCO2 gradient [letter] Hill AR, et al. **Chest** 1996 Sep;110(3):865-6
Reproducibility of cardiopulmonary exercise parameters in patients with valvular heart disease. Lehmann G, et al. **Chest** 1996 Sep;110(3):685-92
Statement on exercise: benefits and recommendations for physical activity programs for all Americans. A statement for health professionals by the Committee on Exercise and Cardiac Rehabilitation of the Council on Clinical Cardiology, American Heart Association. Fletcher GF, et al. **Circulation** 1996 Aug 15;94(4):857-62
Neuroendocrine response to standing and mild exercise in patients with untreated severe congestive heart failure and chronic constrictive pericarditis. Ferrari R, et al. **Heart** 1996 Jul;76(1):50-5
Abnormalities in exercising skeletal muscle in congestive heart failure can be explained in terms of decreased mitochondrial ATP synthesis, reduced metabolic efficiency, and increased glycogenolysis. Kemp GJ, et al. **Heart** 1996 Jul;76(1):35-41
Skeletal muscle metabolism during exercise in patients with chronic heart failure. Schaufelberger M, et al. **Heart** 1996 Jul;76(1):29-34
Post-exercise vasospastic angina in a patient with normal coronary arteries: presentation and follow up of an unusual case of variant angina. Schotborgh CE, et al. **Heart** 1996 Jul;76(1):87
Food waste is reduced when elementary-school children have recess before lunch. Getlinger MJ, et al. **J Am Diet Assoc** 1996 Sep;96(9):906-8
Resistive training increases insulin action in postmenopausal women. Ryan AS, et al. **J Gerontol A Biol Sci Med Sci** 1996 Sep;51(5):M199-205
The impact of physical activity on lipids, lipoproteins, and blood pressure in preadolescent girls. Craig SB, et al. **Pediatrics** 1996 Sep;98(3 Pt 1):389-95

## EXERCISE TEST

Comparison between positron emission tomography myocardial perfusion imaging and intracoronary Doppler flow velocity measurements at rest and during cold pressor testing in angiographically normal coronary arteries in patients with one-vessel coronary artery disease. Meeder JG, et al. **Am J Cardiol** 1996 Sep 1;78(5):526-31
Exercise-induced vasodilation in forearm circulation of normal subjects and patients with congestive heart failure: role of endothelium-derived nitric oxide. Katz SD, et al. **J Am Coll Cardiol** 1996 Sep;28(3):585-90
Detection of left anterior descending coronary artery stenosis in patients with left bundle branch block: exercise, adenosine or dobutamine imaging? Vaduganathan P, et al. **J Am Coll Cardiol** 1996 Sep;28(3):543-50
A six-minute walk test for assessing exercise tolerance in severely ill children. Nixon PA, et al. **J Pediatr** 1996 Sep; 129(3):362-6

## EXERCISE THERAPY

Skeletal muscle adaptation to endurance training in patients with chronic obstructive pulmonary disease. Maltais F, et al. **Am J Respir Crit Care Med** 1996 Aug;154(2 Pt 1):442-7
Swelling of the knee joint: effects of exercise on quadriceps muscle strength. McNair PJ, et al. **Arch Phys Med Rehabil** 1996 Sep;77(9):896-9
Quality of life and cardiorespiratory function in chronic heart failure: effects of 12 months' aerobic training. Kavanagh T, et al. **Heart** 1996 Jul;76(1):42-9
Effectiveness of water exercise on postural mobility in the well elderly: an experimental study on balance enhancement. Simmons V, et al. **J Gerontol A Biol Sci Med Sci** 1996 Sep;51(5):M233-8

## EXERCISE TOLERANCE

Influence of intrinsic limb vasodilator capacity on exercise tolerance in patients with recent myocardial infarction. Hattori T, et al. **Am Heart J** 1996 Sep;132(3):593-8
Physical activities in patients with congenital heart disease [editorial] Kitchiner D. **Heart** 1996 Jul;76(1):6-7
Kinetics of oxygen consumption during and after exercise in patients with dilated cardiomyopathy. New markers of exercise intolerance with clinical implications. de Groote P, et al. **J Am Coll Cardiol** 1996 Jul;28(1):168-75
The sensation of dyspnea during exercise is not determined by the work of breathing in patients with heart failure. Mancini DM, et al. **J Am Coll Cardiol** 1996 Aug;28(2):391-5
A six-minute walk test for assessing exercise tolerance in severely ill children. Nixon PA, et al. **J Pediatr** 1996 Sep;

129(3):362-6

## EXERTION

A week-long course of inhaled beta-agonist or anticholinergic agent may reduce dyspnea during exercise in COPD [letter] Teramoto S, et al. **Chest** 1996 Jun; 109(6):1666-7

Insulin stimulation of protein synthesis in rat skeletal muscle following resistance exercise is maintained with advancing age. Fluckey JD, et al. **J Gerontol A Biol Sci Med Sci** 1996 Sep;51(5):B323-30

A new treatment of anorexia nervosa [letter] Bergh C, et al. **Lancet** 1996 Aug 31;348(9027):611-2

## EXONS

Two-exon skipping due to a point mutation in p67-phox—deficient chronic granulomatous disease. Aoshima M, et al. **Blood** 1996 Sep 1;88(5):1841-5

## EXOPHTHALMOS

Exophthalmos and facial swelling: a case of limited Churg-Strauss syndrome. Khan NA, et al. **J Laryngol Otol** 1996 Jun;110(6):578-82

Proptosis following nasal tamponade. Oluwole MO, et al. **J Laryngol Otol** 1996 Mar;110(3):265-6

## EXPECTORANTS

Short-term recombinant human DNase in bronchiectasis. Effect on clinical state and in vitro sputum transportability. Wills PJ, et al. **Am J Respir Crit Care Med** 1996 Aug;154(2 Pt 1):413-7

## EXTERNAL FIXATORS

Hybrid external fixation in tibial plafond fractures. Gaudinez RF, et al. **Clin Orthop** 1996 Aug;(329):223-32

## EXTRACELLULAR MATRIX

Scatter factor binds to thrombospondin and other extracellular matrix components. Lamszus K, et al. **Am J Pathol** 1996 Sep;149(3):805-19

Regulation of proliferation and differentiation of human fetal pancreatic islet cells by extracellular matrix, hepatocyte growth factor, and cell-cell contact. Beattie GM, et al. **Diabetes** 1996 Sep;45(9):1223-8

The human lumbar intervertebral disc: evidence for changes in the biosynthesis and denaturation of the extracellular matrix with growth, maturation, ageing, and degeneration. Antoniou J, et al. **J Clin Invest** 1996 Aug 15;98(4):996-1003

## EXTRACELLULAR SPACE

The effects of halothane on arginine-vasopressin-induced Ca2+ mobilization from the intracellular stores and the receptor-mediated Ca2+ entry from the extracellular space in single cultured smooth muscle cells of rat aorta. Fujihara H, et al. **Anesth Analg** 1996 Sep;83(3):584-90

## EXTRACORPOREAL CIRCULATION

Nitric oxide might reduce the need for extracorporeal support in children with critical postoperative pulmonary hypertension. Goldman AP, et al. **Ann Thorac Surg** 1996 Sep;62(3):750-5

## EXTRACORPOREAL MEMBRANE OXYGENATION

Clinical use of extracorporeal lung assist for a patient in status asthmaticus. Sakai M, et al. **Ann Thorac Surg** 1996 Sep; 62(3):885-7

## EXTRACTION, OBSTETRICAL

An analysis of recent trends in vacuum extraction and forceps delivery in the United Kingdom [letter] Ugwumadu AH, et al. **Br J Obstet Gynaecol** 1996 Sep;103(9):937-9

## EXTRAVASCULAR LUNG WATER

Ventilation with positive end-expiratory pressure reduces extravascular lung water and increases lymphatic flow in hydrostatic pulmonary edema. Fernández Mondéjar E, et al. **Crit Care Med** 1996 Sep;24(9):1562-7

## EXUDATES AND TRANSUDATES

Association of elevated serum lipid levels with retinal hard exudate in diabetic retinopathy. Early Treatment Diabetic Retinopathy Study (ETDRS) Report 22. Chew EY, et al. **Arch Ophthalmol** 1996 Sep;114(9):1079-84

Transudate vs exudate: genug! [editorial; comment] Bartter T, et al. **Chest** 1996 Jun;109(6):1419-21. Comment on: Chest 1996 Jun;109(6):1503-7.

A study of Light's criteria and possible modifications for distinguishing exudative from transudative pleural effusions [see comments] Vives M, et al. **Chest** 1996 Jun; 109(6):1503-7. Comment in: Chest 1996 Jun;109(6):1419-21.

## EYE BANKS

Eye bank's success due to vision of its founders. Wilton P. **Can Med Assoc J** 1996 Aug 15;155(4):461-2

## EYE DISEASES

Evidence of adipocyte differentiation in human orbital fibroblasts in primary culture. Sorisky A, et al. **J Clin Endocrinol Metab** 1996 Sep;81(9):3428-31

## EYE ENUCLEATION

Specular microscopy before and after enucleation of live donor eyes. Wiffen SJ, et al. **Am J Ophthalmol** 1996 Sep; 122(3):442-4

## EYE HEMORRHAGE

Intracapsular hemorrhage as a late complication of an orbital floor implant. McCannel CA, et al. **Arch Ophthalmol** 1996 Sep;114(9):1156-7

## EYE INFECTIONS, BACTERIAL

Endogeneous Nocardia subretinal abscess [letter] Jolly SS, et al. **Arch Ophthalmol** 1996 Sep;114(9):1147-8

## EYE INFECTIONS, VIRAL

Testing for hepatitis B surface antigen in processing donor tissue for penetrating keratoplasty. Migden MR, et al. **Am J Ophthalmol** 1996 Sep;122(3):439-42

## EYE INJURIES

Localization of traumatic oculomotor nerve palsy to the midbrain exit site by magnetic resonance imaging. Balcer LJ, et al. **Am J Ophthalmol** 1996 Sep;122(3):437-9

Changes in descemet membrane and endothelium after corneal epithelial abrasion alone and with photorefractive keratectomy in rabbits. Sano Y, et al. **Arch Ophthalmol** 1996 Sep;114(9):1105-8

## EYE INJURIES, PENETRATING

Apoptotic photoreceptor cell death after traumatic retinal detachment in humans [letter] Sebag J, et al. **Arch Ophthalmol** 1996 Sep;114(9):1158-9

Outcome of cornea, iris, and lens perforation during automated lamellar keratectomy [letter] Sugar A. **Arch Ophthalmol** 1996 Sep;114(9):1144-5

Fish-gun injury of the maxillofacial region. Sadda RS. **J Oral Maxillofac Surg** 1996 Sep;54(9):1132-5

## EYE MOVEMENTS

Cerebral control of eye movements. II. Timing of anticipatory eye movements, predictive pursuit and phase errors in focal cerebral lesions. Lekwuwa GU, et al. **Brain** 1996 Apr;119 ( Pt 2):491-505

Cerebral control of eye movements. I. The relationship between cerebral lesion sites and smooth pursuit deficits. Lekwuwa GU, et al. **Brain** 1996 Apr;119 ( Pt 2):473-90

## EYELID DISEASES

Primary infratarsal lower eyelid retractor lysis to prevent eyelid retraction after inferior rectus muscle recession. Meyer DR, et al. **Am J Ophthalmol** 1996 Sep;122(3):331-9

Acquired lower eyelid epiblepharon. Park RI, et al. **Am J Ophthalmol** 1996 Sep;122(3):449-51

Bilateral lagophthalmos. An unusual presentation of metastatic breast carcinoma. Po SM, et al. **Arch Ophthalmol** 1996 Sep;114(9):1139-41

## EYELID NEOPLASMS

Bilateral lagophthalmos. An unusual presentation of metastatic breast carcinoma. Po SM, et al. **Arch Ophthalmol** 1996 Sep;114(9):1139-41

## EYELIDS

Primary infratarsal lower eyelid retractor lysis to prevent eyelid retraction after inferior rectus muscle recession. Meyer DR, et al. **Am J Ophthalmol** 1996 Sep;122(3):331-9

Doppler-assisted vascular pedicle flaps in eyelid and periorbital reconstruction. Yeatts RP, et al. **Arch Ophthalmol** 1996 Sep;114(9):1149-52

HLA class I and II polymorphisms and trachomatous scarring in a Chlamydia trachomatis-endemic population. Conway DJ, et al. **J Infect Dis** 1996 Sep;174(3):643-6

Z-epicanthoplasty in Asian eyelids. Park JI. **Plast Reconstr Surg** 1996 Sep;98(4):602-9

## FACE

Three-dimensional facial anthropometry using a laser surface scanner: validation of the technique. Bush K, et al. **Plast Reconstr Surg** 1996 Aug;98(2):226-35

The superior auricular artery and retroauricular arterial island flaps. Song R, et al. **Plast Reconstr Surg** 1996 Sep; 98(4):657-67; discussion 668-70

## FACIAL ASYMMETRY

22q11 deletion: a cause of asymmetric crying facies [letter] Stewart HS, et al. **Arch Dis Child** 1996 Jul;75(1):89

## FACIAL BONES

Rieger anomaly and congenital glaucoma in the SHORT syndrome [letter] Brodsky MC, et al. **Arch Ophthalmol** 1996 Sep;114(9):1146-7

Craniometaphyseal and craniodiaphyseal dysplasia, head and neck manifestations and management. Richards A, et al. **J Laryngol Otol** 1996 Apr;110(4):328-38

Langerhans cell histiocytosis: an uncommon disease commonly manifesting in the craniofacial skeleton. Martinez-Perez D, et al. **Plast Reconstr Surg** 1996 Aug; 98(2):211-6

## FACIAL INJURIES

Microsurgical reconstruction of the midface. Foster RD, et al. **Arch Surg** 1996 Sep;131(9):960-5; discussion 965-6

Baseball injuries: a Little League survey. Pasternack JS, et al. **Pediatrics** 1996 Sep;98(3 Pt 1):445-8

High-energy ballistic and avulsive facial injuries: classification, patterns, and an algorithm for primary reconstruction. Clark N, et al. **Plast Reconstr Surg** 1996 Sep;98(4):583-601

## FACIAL NEOPLASMS

Deep-plane cervicofacial flap for reconstruction of large cheek defects. Becker FF, et al. **Arch Otolaryngol Head Neck Surg** 1996 Sep;122(9):997-9

Microsurgical reconstruction of the midface. Foster RD, et al. **Arch Surg** 1996 Sep;131(9):960-5; discussion 965-6

Endoscopically assisted lipoma removal [letter] Pozner JN, et al. **Plast Reconstr Surg** 1996 Aug;98(2):376-7

Pedicled calvarial bone flap for reconstruction of the anterior skull base following tumor resection. Undt G, et al. **Plast Reconstr Surg** 1996 Sep;98(4):730-4

## FACIAL NERVE

Facial nerve schwannoma: nerve fibre dissemination. Hajjaj M, et al. **J Laryngol Otol** 1996 Jul;110(7):632-3

## FACIAL NERVE DISEASES

Trigeminal neuralgia and hemifacial spasm as false localizing signs in patients with a contralateral mass of the posterior cranial fossa. Report of three cases. Matsuura N, et al. **J Neurosurg** 1996 Jun;84(6):1067-71

## FACIAL PARALYSIS

Bell palsy and herpes simplex virus [letter] Devriese PP. **Ann Intern Med** 1996 Oct 15;125(8):698-9

Time course of Bell palsy. Qiu WW, et al. **Arch Otolaryngol Head Neck Surg** 1996 Sep;122(9):967-72

Primary neuroblastoma of the facial nerve presenting as a recurrent facial paralysis. Fenton CJ, et al. **J Laryngol Otol** 1996 Feb;110(2):151-3

Early diagnosis of Wegener's granulomatosis presenting with facial nerve palsy. Hern JD, et al. **J Laryngol Otol** 1996 May;110(5):459-61

Acute suppurative parotitis and facial paralysis. Pang YT, et al. **J Laryngol Otol** 1996 Jan;110(1):91-2

Lipoma of the parotid gland presenting with facial palsy. Srinivasan V, et al. **J Laryngol Otol** 1996 Jan;110(1):93-5

Intra-aural tick causing facial palsy [letter] Indudharan R, et al. **Lancet** 1996 Aug 31;348(9027):613

## FACIES

Cardiac anomalies associated with a chromosome 22q11 deletion in patients with conotruncal anomaly face syndrome. Momma K, et al. **Am J Cardiol** 1996 Sep 1; 78(5):591-4

## FACTOR V

Molecular basis of protein S deficiency in three families also showing independent inheritance of factor V leiden. Beauchamp NJ, et al. **Blood** 1996 Sep 1;88(5):1700-7

## FACTOR V DEFICIENCY

Molecular basis of protein S deficiency in three families also showing independent inheritance of factor V leiden. Beauchamp NJ, et al. **Blood** 1996 Sep 1;88(5):1700-7

## FACTOR VIII

Upper airway obstruction caused by acquired inhibitor to factor VIII. Joynt GM, et al. **Anaesthesia** 1996 Jul; 51(7):689-91

Episodic versus prophylactic infusions for hemophilia A: a cost-effectiveness analysis. Smith PS, et al. **J Pediatr** 1996 Sep;129(3):424-31

## FACULTY, MEDICAL

Career development for women in academic medicine:

## FACULTY, MEDICAL

Multiple interventions in a department of medicine. Fried LP, et al. **JAMA** 1996 Sep 18;276(11):898–905

## FAILURE TO THRIVE

Weight and length increases in children after gastrostomy placement. Corwin DS, et al. **J Am Diet Assoc** 1996 Sep; 96(9):874–9

## FALLOPIAN TUBES

Up-regulation of cyclooxygenase-2 gene expression by chorionic gonadotropin in mucosal cells from human fallopian tubes. Han SW, et al. **Endocrinology** 1996 Jul; 137(7):2929–37

## FAMILY

Balancing family and career: advice from the trenches. Carnes M. **Ann Intern Med** 1996 Oct 1;125(7):618–20

Family members' attitudes toward telling the patient with Alzheimer's disease their diagnosis. Maguire CP, et al. **BMJ** 1996 Aug 31;313(7056):529–30

The importance of friendship and family support in adaptation to chronic vision impairment. Reinhardt JP. **J Gerontol B Psychol Sci Soc Sci** 1996 Sep;51(5):P268–78

## FAMILY CHARACTERISTICS

Clinical problems and counseling for single-parent families. Meurer JR, et al. **Am Fam Physician** 1996 Sep 1;54(3):864, 867–70

## FAMILY PLANNING

Family planning requirements in the adult congenital heart disease clinic. Leonard H, et al. **Heart** 1996 Jul;76(1):60–2

## FAMILY PRACTICE

Turf wars: emergency medicine and family physicians [editorial] Bullock K. **Am Fam Physician** 1996 Sep 15; 54(4):1201–2, 1205–6

Incorporating gun safety into clinical practice. Camosy PA. **Am Fam Physician** 1996 Sep 1;54(3):971–5, 977–8 (16 ref.)

A comparison of dermatologists and generalists. Management of childhood atopic dermatitis. Resnick SD, et al. **Arch Dermatol** 1996 Sep;132(9):1047–52

A prescribing incentive scheme for non-fundholding general practices: an observational study. Bateman DN, et al. **BMJ** 1996 Aug 31;313(7056):535–8

Factors influencing the response to advertisements for general practice vacancies. Carlisle R, et al. **BMJ** 1996 Aug 24;313(7055):468–71

Summative assessment in general practice [editorial] Carnall D. **BMJ** 1996 Sep 14;313(7058):638–9

General practice records should be kept on CDs [letter] Charlton J. **BMJ** 1996 Sep 7;313(7057):628–9

Employing general practitioners in accident and emergency departments. Better to increase number of consultants in accident and emergency medicine [letter] Cooke M. **BMJ** 1996 Sep 7;313(7057):628

In general practice "registrars" are more likely to be perceived as qualified than are "trainees" [letter] Fisher JP. **BMJ** 1996 Sep 14;313(7058):693

Deprivation payments revisited (again) [editorial; comment] Hobbs R, et al. **BMJ** 1996 Sep 14;313(7058):641–2. Comment on: BMJ 1996 Sep 14;313(7058):669–70.

Deprivation payments to general practitioners: limitations of census data [see comments] Majeed FA, et al. **BMJ** 1996 Sep 14;313(7058):669–70. Comment in: BMJ 1996 Sep 14;313(7058):641–2.

Employing general practitioners in accident and emergency departments. All doctors should spend time in general practice to learn skills of GPs [letter] Phillips H. **BMJ** 1996 Sep 7;313(7057):628

Training for excellence in the inner city: an interview with Richard Savage and Clare Vaughan [interview by Douglas Carnall] Savage R, et al. **BMJ** 1996 Aug 31;313(7056):544–6

Canadian doctors withdraw prenatal care [news] Spurgeon D. **BMJ** 1996 Aug 31;313(7056):511

The future of clinical audit: learning to work together [editorial] Teasdale S. **BMJ** 1996 Sep 7;313(7057):574

New referrals, a decreasing phenomenon in 1971–94: analysis of registry data in the Netherlands. Van de Lisdonk EH, et al. **BMJ** 1996 Sep 7;313(7057):602

Influences of practice characteristics on prescribing in fundholding and non-fundholding general practices: an observational study. Wilson RP, et al. **BMJ** 1996 Sep 7; 313(7057):595–9

Who is responsible for the cardiovascular patient? Lewis RP. **J Am Coll Cardiol** 1996 Sep;28(3):796–7

A 47-year-old man with chronic depression, 1 year later. Delbanco TL, et al. **JAMA** 1996 Sep 11;276(10):822

The Mini-Mental State Examination in general medical practice: clinical utility and acceptance. Tangalos EG, et al. **Mayo Clin Proc** 1996 Sep;71(9):829–37

Screening for prostate cancer: a comparison of urologists and primary care physicians. McKnight JT, et al. **South Med J** 1996 Sep;89(9):885–8

## FAMILY THERAPY

Family interventions in schizophrenia [editorial] Anderson J, et al. **BMJ** 1996 Aug 31;313(7056):505–6

## FAMOTIDINE

Effects of famotidine vs antacid on gastric acidity: onset of action and symptom relief [letter] Decktor DL, et al. **JAMA** 1996 Sep 18;276(11):873–4

## FAMOUS PERSONS

Was Van Gogh seeing more than stars? [letter] MacCormick R. **Can Med Assoc J** 1996 Sep 1;155(5):514; discussion 514–5

One of Goya's greatest scenes [letter] Meakins JL. **Can Med Assoc J** 1996 Aug 15;155(4):370

Nonconformists may make many discoveries [letter] Stringer DA. **Can Med Assoc J** 1996 Aug 15;155(4):372

## FANCONI'S ANEMIA

The Fanconi anemia complementation group C protein corrects DNA interstrand cross-link-specific apoptosis in HSC536N cells. Marathi UK, et al. **Blood** 1996 Sep 15; 88(6):2298–305

Prolonged administration of granulocyte colony-stimulating factor (filgrastim) to patients with Fanconi anemia: a pilot study. Rackoff WR, et al. **Blood** 1996 Sep 1;88(5):1588–93

## FARMER'S LUNG

Farmer's lung: patients' IgG2 antibodies specifically recognize Saccharopolyspora rectivirgula proteins and carbohydrate structures. Mundt C, et al. **J Allergy Clin Immunol** 1996 Aug;98(2):441–50

30-year-old man with recurrent episodes of dyspnea. Oh CC, et al. **Mayo Clin Proc** 1996 Sep;71(9):893–6

## FASCIITIS, NECROTIZING

Cervical necrotizing fasciitis: a distinct clinicopathological entity? Banerjee AR, et al. **J Laryngol Otol** 1996 Jan; 110(1):81–6 (67 ref.)

## FASTING

Effect of fasting on serum leptin in normal human subjects. Boden G, et al. **J Clin Endocrinol Metab** 1996 Sep; 81(9):3419–23

## FAT EMULSIONS, INTRAVENOUS

Elimination of fat emulsion particles from plasma during glucose infusion. Iriyama K, et al. **Br J Surg** 1996 Jul; 83(7):946–8

## FAT NECROSIS

Calcifications in axillary lymph nodes caused by fat necrosis. Hooley R, et al. **AJR Am J Roentgenol** 1996 Sep; 167(3):627–8

## FATIGUE

Excessive daytime sleepiness at work and subjective work performance in the general population and among heavy snorers and patients with obstructive sleep apnea. Ulfberg J, et al. **Chest** 1996 Sep;110(3):659–63

## FATIGUE SYNDROME, CHRONIC

Hyperventilation syndrome [letter] Naschitz JE, et al. **Lancet** 1996 Sep 14;348(9029):750

## FATTY ACIDS

Changes of the mucosal n3 and n6 fatty acid status occur early in the colorectal adenoma-carcinoma sequence. Fernández-Bañares F, et al. **Gut** 1996 Feb;38(2):254–9

## FATTY LIVER

Nonalcoholic steatohepatitis. Neuschwander-Tetri BA, et al. **Med Clin North Am** 1996 Sep;80(5):1147–66 (98 ref.)

## FECAL INCONTINENCE

Bilateral gracilis neosphincter construction for treatment of faecal incontinence [letter] Geerdes B, et al. **Br J Surg** 1996 Jul;83(7):1015–6; discussion 1016

Bilateral gracilis neosphincter construction for treatment of faecal incontinence [letter] Mander BJ, et al. **Br J Surg** 1996 Jul;83(7):1015; discussion 1016

Protecting the pelvic floor: obstetric management to prevent incontinence and pelvic organ prolapse. Handa VL, et al. **Obstet Gynecol** 1996 Sep;88(3):470–8 (46 ref.)

Anal sphincter reconstruction with the gluteus maximus muscle: anatomic and physiologic considerations concerning conventional and dynamic gluteoplasty. Guelinckx PJ, et al. **Plast Reconstr Surg** 1996 Aug; 98(2):293–302; discussion 303–4

The stimulated gracilis neosphincter for fecal incontinence: a new use for an old concept. Wexner SD, et al. **Plast Reconstr Surg** 1996 Sep;98(4):693–9

## FECES

Faecal alpha 1 antitrypsin as a marker of gastrointestinal disease in HIV antibody positive individuals. Sharpstone D, et al. **Gut** 1996 Feb;38(2):206–10

Serum, fecal, and breast milk rotavirus antibodies as indices of infection in mother-infant pairs. Bishop RF, et al. **J Infect Dis** 1996 Sep;174 Suppl 1:S22–9

## FEE-FOR-SERVICE PLANS

Pros and cons of capitation [letter] Cary P. **Can Med Assoc J** 1996 Jul 15;155(2):160–1

Pros and cons of capitation [letter] Gerred K. **Can Med Assoc J** 1996 Jul 15;155(2):159–60

Differences in 4-year health outcomes for elderly and poor, chronically ill patients treated in HMO and fee-for-service systems. Results from the Medical Outcomes Study. Ware JE Jr, et al. **JAMA** 1996 Oct 2;276(13):1039–47

Health care utilization and outcomes among persons with rheumatoid arthritis in fee-for-service and prepaid group practice settings. Yelin EH, et al. **JAMA** 1996 Oct 2; 276(13):1048–53

The effect of capitated and fee-for-service remuneration on physician decision making in gynecology [letter] Redwine DB. **Obstet Gynecol** 1996 Sep;88(3):482

## FEEDBACK

Learning a partial-weight-bearing skill: effectiveness of two forms of feedback. Winstein CJ, et al. **Phys Ther** 1996 Sep; 76(9):985–93

## FEEDING BEHAVIOR

Food waste is reduced when elementary-school children have recess before lunch. Getlinger MJ, et al. **J Am Diet Assoc** 1996 Sep;96(9):906–8

A new treatment of anorexia nervosa [letter] Bergh C, et al. **Lancet** 1996 Aug 31;348(9027):611–2

## FELLOWSHIPS AND SCHOLARSHIPS

Incorporation of endovascular training into a vascular fellowship program [letter] Ayoub DM. **Am J Surg** 1996 Aug;172(2):218–20; discussion 221–2

Incorporation of endovascular training into a vascular fellowship program [letter] Getto CJ. **Am J Surg** 1996 Aug; 172(2):220–1

## FEMORAL ARTERY

Intermittent calf and foot compression increases lower extremity blood flow. Eze AR, et al. **Am J Surg** 1996 Aug; 172(2):130–4; discussion 135

Femoral angiography using the reverse shuffle technique [letter] Rose JF. **Br J Radiol** 1996 Mar;69(819):283–4

Effect of flow on the resistance of modelled femoral artery stenoses. Dodds SR, et al. **Br J Surg** 1996 Jul;83(7):957–61

Transcutaneous ultrasound augments lysis of arterial thrombi in vivo. Luo H, et al. **Circulation** 1996 Aug 15;94(4):775–8

## FEMORAL FRACTURES

Subtle fractures about the knee: innocuous-appearing yet indicative of significant internal derangement. Delzell PB, et al. **AJR Am J Roentgenol** 1996 Sep;167(3):699–703

## FEMORAL NECK FRACTURES

Patients with femoral neck and intertrochanteric fractures. Are they the same? Koval KJ, et al. **Clin Orthop** 1996 Sep; (330):166–72

## FEMORAL VEIN

Deep vein thrombosis in pregnancy and heparin hypersensitivity. Ojukwu C, et al. **Br J Obstet Gynaecol** 1996 Sep;103(9):934–6

## FEMUR

Desmoplastic fibroma of the bone. A report of two patients, review of the literature, and therapeutic implications. Böhm P, et al. **Cancer** 1996 Sep 1;78(5):1011–23 (97 ref.)

Entry sites for antegrade femoral nailing. Georgiadis GM, et al. **Clin Orthop** 1996 Sep;(330):281–7

Comparison of the mechanical performance of trochanteric fixation devices. Hersh CK, et al. **Clin Orthop** 1996 Aug; (329):317–25

Prognostication of proximal femoral growth disturbance after Perthes' disease. Yasuda T, et al. **Clin Orthop** 1996 Aug; (329):244–54

Varus osteotomy of the distal part of the femur. A survivorship analysis. Finkelstein JA, et al. **J Bone Joint Surg Am** 1996 Sep;78(9):1348–52

Timing and intensity of vastus muscle activity during functional activities in subjects with and without patellofemoral pain. Powers CM, et al. **Phys Ther** 1996 Sep;76(9):946–55; discussion 956–67

## FENFLURAMINE

Conflicts of interest—editorialists respond [letter; comment] Manson JE, et al. **N Engl J Med** 1996 Oct 3;335(14):1064-5 . Comment on: N Engl J Med 1996 Oct 3;335(14):1055-6.

## FENOTEROL

Cardiovascular safety of high doses of inhaled fenoterol and albuterol in acute severe asthma. Newhouse MT, et al. **Chest** 1996 Sep;110(3):595-603

## FENTANYL

A comparison of epidural infusions of fentanyl or pethidine with bupivacaine in the management of postoperative pain. Cox CR, et al. **Anaesthesia** 1996 Jul;51(7):695-8

An investigation of the effects of heparin, low molecular weight heparin, protamine, and fentanyl on the balance of pro- and anti-inflammatory cytokines in in-vitro monocyte cultures. McBride WT, et al. **Anaesthesia** 1996 Jul;51(7):634-40

Pharmacokinetics of epidural fentanyl [letter] dos Santos JE. **Anesth Analg** 1996 Sep;83(3):666

Spinal anesthesia with bupivacaine and fentanyl in geriatric patients. Fernandez-Galinski D, et al. **Anesth Analg** 1996 Sep;83(3):537-41

## FERRIC COMPOUNDS

Myocardial contrast echocardiography in human beings: correlation of resting perfusion defects to sestamibi single photon emission computed tomography. Meza MF, et al. **Am Heart J** 1996 Sep;132(3):528-35

Short communication: the use of sodium ironedetate (Sytron) as an MRI rectal contrast agent. Buxton PJ. **Br J Radiol** 1996 Mar;69(819):266-8

## FERRITIN

A novel mutation in the iron responsive element of ferritin L-subunit gene as a cause for hereditary hyperferritinemia-cataract syndrome [letter] Aguilar-Martinez P, et al. **Blood** 1996 Sep 1;88(5):1895

## FERTILITY

Fertility in UK compared with Finland [letter] Sallmén M. **Lancet** 1996 Aug 31;348(9027):616

## FERTILITY AGENTS, FEMALE

Recent trends in the incidence of multiple births and associated mortality in England and Wales. Dunn A, et al. **Arch Dis Child Fetal Neonatal Ed** 1996 Jul;75(1):F10-9

## FERTILIZATION IN VITRO

France allows sperm injection to treat infertility [news] Dorozynski A. **BMJ** 1996 Aug 24;313(7055):444

Europe is divided on embryo regulations [news] Goldbeck-Wood S. **BMJ** 1996 Aug 31;313(7056):512

Rationing health care. Purchasing policies for in vitro fertilisation vary considerably [letter] Smith I, et al. **BMJ** 1996 Aug 31;313(7056):559

Borderline ovarian cancer, bilateral surgical castration, chemotherapy and a normal delivery after ovum donation and in vitro fertilisation-embryo transfer. Lawal AH, et al. **Br J Obstet Gynaecol** 1996 Sep;103(9):931-2

Cost analysis of shared oocyte in vitro fertilization. Peskin BD, et al. **Obstet Gynecol** 1996 Sep;88(3):428-30

## FETAL ANOXIA

Differential regulation of proopiomelanocortin messenger ribonucleic acid in the pars distalis and pars intermedia of the pituitary gland after prolonged hypoxemia in fetal sheep. Braems GA, et al. **Endocrinology** 1996 Jul; 137(7):2731-8

## FETAL BLOOD

Increased blood lead and decreased calcium levels during pregnancy: a prospective study of Swedish women living near a smelter. Lagerkvist BJ, et al. **Am J Public Health** 1996 Sep;86(9):1247-52

Deficient expression of adhesion molecules by human CD5-B lymphocytes both after bone marrow transplantation and during normal ontogeny. Parra C, et al. **Blood** 1996 Sep 1;88(5):1733-40

## FETAL DEATH

Magnesium sulfate adversely affects fetal lamb survival and blocks fetal cerebral blood flow response during maternal hemorrhage. Reynolds JD, et al. **Anesth Analg** 1996 Sep; 83(3):493-9

Pathological case of the month. Autolyzed brain tissue beneath dermis of thigh and back. Nichols MM, et al. **Arch Pediatr Adolesc Med** 1996 Sep;150(9):997-8

Targeted disruption of the murine tissue factor gene results in embryonic lethality. Toomey JR, et al. **Blood** 1996 Sep 1;88(5):1583-7

Continuing with pregnancy after a diagnosis of lethal abnormality: experience of five couples and recommendations for management. Chitty LS, et al. **BMJ** 1996 Aug 24;313(7055):478-80

## FETAL DEVELOPMENT

Ontogeny of 5 alpha-reductase (type 1) messenger ribonucleic acid expression in rat brain: early presence in germinal zones. Lauber ME, et al. **Endocrinology** 1996 Jul; 137(7):2718-30

## FETAL DISEASES

In utero skull fracture: case report. Härtl R, et al. **J Trauma** 1996 Sep;41(3):549-52

Three-dimensional ultrasound in the evaluation of fetal head and spine anomalies. Mueller GM, et al. **Obstet Gynecol** 1996 Sep;88(3):372-8

A prospective study of the association between isolated fetal pyelectasis and chromosomal abnormality. Wickstrom EA, et al. **Obstet Gynecol** 1996 Sep;88(3):379-82

## FETAL GROWTH RETARDATION

Placental ratio and intrauterine growth retardation. Lao TT, et al. **Br J Obstet Gynaecol** 1996 Sep;103(9):924-6

Hyperechogenic fetal bowel and elevated serum alpha-fetoprotein: a poor fetal prognosis. Achiron R, et al. **Obstet Gynecol** 1996 Sep;88(3):368-71

## FETAL HEART

Cardiomyocyte transplantation improves heart function. Li RK, et al. **Ann Thorac Surg** 1996 Sep;62(3):654-60; discussion 660-1

Role of the pulmonary circulation in the distribution of human fetal cardiac output during the second half of pregnancy. Rasanen J, et al. **Circulation** 1996 Sep 1; 94(5):1068-73

## FETAL MEMBRANES, PREMATURE RUPTURE

The significance of extrachorionic membrane separation in threatened miscarriage. Farrell T, et al. **Br J Obstet Gynaecol** 1996 Sep;103(9):926-8

Prelabor rupture of the membranes at term [letter] Ecker JL, et al. **N Engl J Med** 1996 Oct 10;335(15):1157-8

Prelabor rupture of the membranes at term [letter] Ennis MC. **N Engl J Med** 1996 Oct 10;335(15):1156-7; discussion 1158

Prelabor rupture of the membranes at term [letter] Geary MP, et al. **N Engl J Med** 1996 Oct 10;335(15):1157; discussion 1158

## FETAL MONITORING

The nonreactive nonstress test: predictive value for neonatal anemia in the isoimmunized pregnancy. Ouzounian JG, et al. **Obstet Gynecol** 1996 Sep;88(3):364-7

## FETAL TISSUE TRANSPLANTATION

Cardiomyocyte transplantation improves heart function. Li RK, et al. **Ann Thorac Surg** 1996 Sep;62(3):654-60; discussion 660-1

## FETOMATERNAL TRANSFUSION

Prevention of Rh isoimmunization after spontaneous, massive fetomaternal hemorrhage. Graham EM, et al. **South Med J** 1996 Sep;89(9):911-4

## FETUS

Magnesium sulfate adversely affects fetal lamb survival and blocks fetal cerebral blood flow response during maternal hemorrhage. Reynolds JD, et al. **Anesth Analg** 1996 Sep; 83(3):493-9

Maternal-fetal immunology and autoimmune disease: is some autoimmune disease auto-alloimmune or allo-autoimmune? Nelson JL. **Arthritis Rheum** 1996 Feb;39(2):191-4

Continuing with pregnancy after a diagnosis of lethal abnormality: experience of five couples and recommendations for management. Chitty LS, et al. **BMJ** 1996 Aug 24;313(7055):478-80

## FEVER

Presence of fever and leukocytosis in acute cholecystitis [see comments] Gruber PJ, et al. **Ann Emerg Med** 1996 Sep; 28(3):273-7. Comment in: Ann Emerg Med 1996 Sep;28(3):347-9.

Subjective assessment of fever by parents: comparison with measurement by noncontact tympanic thermometer and calibrated rectal glass mercury thermometer. Hooker EA, et al. **Ann Emerg Med** 1996 Sep;28(3):313-7

Single or multiple daily doses of aminoglycosides. Giving gentamicin once daily for neutropenic fever has proved to be simple [letter] Cooke RP, et al. **BMJ** 1996 Aug 24; 313(7055):490; discussion 490-1

A child who was feverish for 2 years. Haddad E, et al. **Lancet** 1996 Sep 14;348(9029):724

62-year-old man with fever and cough. Hadjiliadis D, et al. **Mayo Clin Proc** 1996 Sep;71(9):889-92

## FEVER OF UNKNOWN ORIGIN

Prolonged fevers of unknown origin in children: patterns of presentation and outcome. Miller LC, et al. **J Pediatr** 1996 Sep;129(3):419-23

## FIBRIN

A monoclonal antibody that recognizes a neo-antigen exposed in the E domain of fibrin monomer complexed with fibrinogen or its derivatives: its application to the measurement of soluble fibrin in plasma. Soe G, et al. **Blood** 1996 Sep 15;88(6):2109-17

## FIBRIN FIBRINOGEN DEGRADATION PRODUCTS

Usefulness of fibrinogenolytic and procoagulant markers during thrombolytic therapy in predicting clinical outcomes in acute myocardial infarction. TIMI-5 Investigators. Thrombolysis in Myocardial Infarction. Scharfstein JS, et al. **Am J Cardiol** 1996 Sep 1;78(5):503-10

Thrombin cleavage enhances exposure of a heparin binding domain in the N-terminus of the fibrin beta chain. Odrljin TM, et al. **Blood** 1996 Sep 15;88(6):2050-61

## FIBRIN TISSUE ADHESIVE

Percutaneous technique for management of persistent airspace with prolonged air leak using fibrin glue. Samuels LE, et al. **Chest** 1996 Jun;109(6):1653-5

Laryngotracheal separation under local anaesthesia for intractable salivary aspiration: cricoidectomy with fibrin glue support. Sone M, et al. **J Laryngol Otol** 1996 Jan; 110(1):72-4

## FIBRINOGEN

Association of fibrinogen with glycemic control and albumin excretion rate in patients with non-insulin-dependent diabetes mellitus. Bruno G, et al. **Ann Intern Med** 1996 Oct 15;125(8):653-7

A monoclonal antibody that recognizes a neo-antigen exposed in the E domain of fibrin monomer complexed with fibrinogen or its derivatives: its application to the measurement of soluble fibrin in plasma. Soe G, et al. **Blood** 1996 Sep 15;88(6):2109-17

## FIBRINOLYSIS

The profibrinolytic effect of activated protein C in clots formed from plasma is TAFI-dependent. Bajzar L, et al. **Blood** 1996 Sep 15;88(6):2093-100

Coagulation and fibrinolytic profiles in patients with severe pulmonary hypertension. Welsh CH, et al. **Chest** 1996 Sep; 110(3):710-7

Postoperative hypercoagulable state followed by hyperfibrinolysis related to wound healing after hepatic resection. Tsuji K, et al. **J Am Coll Surg** 1996 Sep; 183(3):230-8

Clotting and fibrinolytic disturbance during lung transplantation: effect of low-dose aprotinin. Groningen Lung Transplant Group. Gu YJ, et al. **J Thorac Cardiovasc Surg** 1996 Sep;112(3):599-606

Fibrinolysis, antithrombin III, and protein C in neonates during cardiac operations. Petäjä J, et al. **J Thorac Cardiovasc Surg** 1996 Sep;112(3):665-71

## FIBRINOLYTIC AGENTS

Computer simulation of systemic circulation and clot lysis dynamics during thrombolytic therapy that accounts for inner clot transport and reaction. Anand S, et al. **Circulation** 1996 Aug 15;94(4):763-74

Hirudin in acute myocardial infarction. Thrombolysis and Thrombin Inhibition in Myocardial Infarction (TIMI) 9B trial [see comments] Antman EM. **Circulation** 1996 Sep 1;94(5):911-21. Comment in: Circulation 1996 Sep 1;94(5):863-5.

Randomized comparison of coronary thrombolysis achieved with double-bolus reteplase (recombinant plasminogen activator) and front-loaded, accelerated alteplase (recombinant tissue plasminogen activator) in patients with acute myocardial infarction. The RAPID II Investigators. Bode C, et al. **Circulation** 1996 Sep 1;94(5):891-8

Thrombin inhibitors in fibrinolysis. A Hobson's choice of alternatives [editorial; comment] Loscalzo J. **Circulation** 1996 Sep 1;94(5):863-5. Comment on: Circulation 1996 Sep 1;94(5):911-21.

Transcutaneous ultrasound augments lysis of arterial thrombi in vivo. Luo H, et al. **Circulation** 1996 Aug 15;94(4):775-8

International workshop on antithrombotic therapy for acute coronary syndromes. May 9-10, 1996, Como, Italy [news] Van de Werf F. **Circulation** 1996 Aug 15;94(4):593

Streptokinase for acute ischemic stroke with relationship to time of administration: Australian Streptokinase (ASK) Trial Study Group [see comments] Donnan GA, et al. **JAMA** 1996 Sep 25;276(12):961-6. Comment in: JAMA 1996 Sep 25;276(12):995-6.

Thrombolysis in stroke: Between the promise and the peril [editorial; comment] Hachinski V. **JAMA** 1996 Sep 25;

276(12):995-6. Comment on: JAMA 1996 Sep 25;276(12):961-6.

## FIBRINOPEPTIDES A

Usefulness of fibrinogenolytic and procoagulant markers during thrombolytic therapy in predicting clinical outcomes in acute myocardial infarction. TIMI-5 Investigators. Thrombolysis in Myocardial Infarction. Scharfstein JS, et al. **Am J Cardiol** 1996 Sep 1;78(5):503-10

## FIBROADENOMA

Conservative management of fibroadenoma of the breast. Alle KM, et al. **Br J Surg** 1996 Jul;83(7):992-3 (10 ref.)

## FIBROBLAST GROWTH FACTOR

Meanings of c-erbB and int-2 amplification in superficial esophageal squamous cell carcinomas. Ikeda Y, et al. **Ann Thorac Surg** 1996 Sep;62(3):835-8

## FIBROBLAST GROWTH FACTOR, ACIDIC

Angiogenesis induced by acidic fibroblast growth factor as an alternative method of revascularization for chronic myocardial ischemia. Sellke FW, et al. **Surgery** 1996 Aug; 120(2):182-8

## FIBROBLAST GROWTH FACTOR, BASIC

Basic fibroblast growth factor and vascular endothelial growth factor are present in epiretinal and choroidal neovascular membranes. Frank RN, et al. **Am J Ophthalmol** 1996 Sep;122(3):393-403

Elevated basic fibroblast growth factor in pericardial fluid of patients with unstable angina [see comments] Fujita M, et al. **Circulation** 1996 Aug 15;94(4):610-3. Comment in: Circulation 1996 Aug 15;94(4):600-1.

Comparative effects of basic fibroblast growth factor and vascular endothelial growth factor on coronary collateral development and the arterial response to injury. Lazarous DF, et al. **Circulation** 1996 Sep 1;94(5):1074-82

Collateral vessel growth in the human heart. Role of fibroblast growth factor-2 [editorial; comment] Schaper W. **Circulation** 1996 Aug 15;94(4):600-1. Comment on: Circulation 1996 Aug 15;94(4):610-3.

Growth factor production by arterial and vein grafts: relevance to coronary artery bypass grafting. Sterpetti AV, et al. **Surgery** 1996 Sep;120(3):460-7

## FIBROBLASTS

Evidence of adipocyte differentiation in human orbital fibroblasts in primary culture. Sorisky A, et al. **J Clin Endocrinol Metab** 1996 Sep;81(9):3428-31

## FIBROMA

Elastofibroma dorsi: radiologic findings in 12 patients. Naylor MF, et al. **AJR Am J Roentgenol** 1996 Sep;167(3):683-7

Historical vignette: Sir William Hingston, nasal fibromas, and the upside-down operation. Cohen J. **Ann Otol Rhinol Laryngol** 1996 Sep;105(9):746-7

Massive right ventricular fibroma treated with partial resection and a cavopulmonary shunt. Beghetti M, et al. **Ann Thorac Surg** 1996 Sep;62(3):882-4

Solitary fibrous tumour of the infratemporal fossa. Rayappa CS, et al. **J Laryngol Otol** 1996 Jun;110(6):594-7

Solitary fibrous tumour arising in the nasal cavity: report of a case. Stringfellow HF, et al. **J Laryngol Otol** 1996 May;110(5):468-70

## FIBROMA, DESMOPLASTIC

Desmoplastic fibroma of the bone. A report of two patients, review of the literature, and therapeutic implications. Böhm P, et al. **Cancer** 1996 Sep 1;78(5):1011-23 (97 ref.)

## FIBROMUSCULAR DYSPLASIA

Giant intracranial aneurysm and fibromuscular dysplasia in an adolescent with alpha 1-antitrypsin deficiency. Schievink WI, et al. **J Neurosurg** 1996 Sep;85(3):503-6

## FIBRONECTINS

Detection of fetal fibronectin as a predictor of preterm delivery in high risk asymptomatic pregnancies [letter] Owen P. **Br J Obstet Gynaecol** 1996 Sep;103(9):937

## FIBROUS DYSPLASIA OF BONE

Salmonella osteomyelitis presenting as fibrous dysplasia. A case report. Sanchez AA, et al. **Clin Orthop** 1996 Sep; (330):185-9

## FIBULA

Fibula and its ligaments in load transmission and ankle joint stability. Wang Q, et al. **Clin Orthop** 1996 Sep;(330):261-70

## FINANCIAL MANAGEMENT

Influences of practice characteristics on prescribing in fundholding and non-fundholding general practices: an observational study. Wilson RP, et al. **BMJ** 1996 Sep 7; 313(7057):595-9

## FINANCIAL MANAGEMENT, HOSPITAL

Health care crisis from a trauma center perspective: The LA story [see comments] Cornwell EE 3rd, et al. **JAMA** 1996 Sep 25;276(12):940-4. Comment in: JAMA 1996 Sep 25;276(12):944-5. Comment in: JAMA 1996 Sep 25;276(12):945-6. Comment in: JAMA 1996 Sep 25;276(12):946-7.

Trauma systems at risk [comment] Trunkey D. **JAMA** 1996 Sep 25;276(12):944-5. Comment on: JAMA 1996 Sep 25;276(12):940-4.

## FINANCIAL SUPPORT

Legal aid won for malaria drug case [news] Dyer C. **BMJ** 1996 Sep 14;313(7058):643

## FINANCING, PERSONAL

The battle over MSAs (medical savings accounts). Meyer H. **Hosp Health Netw** 1996 Sep 5;70(17):42-3

Who will vote for the uninsured in '96? [news] Voelker R. **JAMA** 1996 Sep 11;276(10):763

## FINGER INJURIES

Free flaps as flow-through vascular conduits for simultaneous coverage and revascularization of the hand or digit. Brandt K, et al. **Plast Reconstr Surg** 1996 Aug; 98(2):321-7

Successful replantation in 10-digit complete amputations. Qing-tai L, et al. **Plast Reconstr Surg** 1996 Aug; 98(2):348-53

## FINGER JOINT

Numerical scoring systems for the anatomic evolution of osteoarthritis of the finger joints. Verbruggen G, et al. **Arthritis Rheum** 1996 Feb;39(2):308-20

## FINGERS

Flexor tendon entrapment in ulnar shaft fractures. Shaw BA, et al. **Clin Orthop** 1996 Sep;(330):181-4

Successful replantation in 10-digit complete amputations. Qing-tai L, et al. **Plast Reconstr Surg** 1996 Aug; 98(2):348-53

## FIREARMS

Safe storage of handguns. What do the police recommend? Denno DM, et al. **Arch Pediatr Adolesc Med** 1996 Sep; 150(9):927-31

Firearm legislation and the Cullen inquiry [editorial] Morris AM. **BMJ** 1996 Aug 17;313(7054):374-5

Doctors may have to countersign gun applications [news] Warden J. **BMJ** 1996 Aug 17;313(7054):379

A complication of indoor pistol shooting. White SA, et al. **J Laryngol Otol** 1996 Jul;110(7):663-4

Effectiveness of legislation limiting handgun purchases [letter] Blackman PH. **JAMA** 1996 Oct 2;276(13):1036

Firearm design and firearm violence [letter] Feldman RJ. **JAMA** 1996 Oct 2;276(13):1035

## FISHES

Fish intake may limit the increase in risk of coronary heart disease morbidity and mortality among heavy smokers. The Honolulu Heart Program. Rodriguez BL, et al. **Circulation** 1996 Sep 1;94(5):952-6

From the Centers for Disease Control and Prevention. Invasive infection with Streptococcus iniae--Ontario, 1995-1996. **JAMA** 1996 Sep 18;276(11):866-7

## FISTULA

Speech results and complications of near-total laryngectomy. Gavilán J, et al. **Ann Otol Rhinol Laryngol** 1996 Sep; 105(9):729-33

Prenatal detection and progression of right coronary artery to right ventricle fistula. Sharland GK, et al. **Heart** 1996 Jul;76(1):79-81

Fourth branchial arch fistula. Johnson IJ, et al. **J Laryngol Otol** 1996 Apr;110(4):391-3

Fatal duodenocaval fistula caused by peptic ulcer. Lesho EP, et al. **South Med J** 1996 Sep;89(9):925-6

## FLAIL CHEST

On internal fixation for flail chest [letter] Shah TJ. **J Thorac Cardiovasc Surg** 1996 Sep;112(3):849-50

## FLAVIVIRIDAE

A prospective study of transfusion-transmitted GB virus C infection: similar frequency but different clinical presentation compared with hepatitis C virus. Wang JT, et al. **Blood** 1996 Sep 1;88(5):1881-6

## FLAVIVIRUS

Hepatitis G virus in immunosuppressed paediatric allograft recipients [letter] Kudo T, et al. **Lancet** 1996 Sep 14; 348(9029):751

Hepatitis G viral RNA in Italian haemophiliacs with and without hepatitis C infection [letter] Tagariello G, et al. **Lancet** 1996 Sep 14;348(9029):760-1

## FLAVIVIRUS INFECTIONS

Hepatitis G viral RNA in Italian haemophiliacs with and without hepatitis C infection [letter] Tagariello G, et al. **Lancet** 1996 Sep 14;348(9029):760-1

## FLOW CYTOMETRY

Binding of PE-CY5 conjugates to the human high-affinity receptor for IgG (CD64) [letter] van Vugt MJ, et al. **Blood** 1996 Sep 15;88(6):2358-61

Predictive value of flow cytometric analysis in DNA contents in patients with locally advanced head and neck carcinoma. Wong G, et al. **J Laryngol Otol** 1996 Mar;110(3):243-8

## FLOXURIDINE

Isolated lung perfusion with FUDR in the rat: pharmacokinetics and survival. Port JL, et al. **Ann Thorac Surg** 1996 Sep;62(3):848-52

## FLUCONAZOLE

Oral fluconazole for vaginal candidiasis. Desai PC, et al. **Am Fam Physician** 1996 Sep 15;54(4):1337-40, 1345-6 (11 ref.)

Randomized trial of fluconazole versus nystatin for the prophylaxis of Candida infection following liver transplantation. Lumbreras C, et al. **J Infect Dis** 1996 Sep; 174(3):583-8

Fluconazole increases bactericidal activity of neutrophils through non--cytokine-mediated pathway. Zervos EE, et al. **J Trauma** 1996 Sep;41(3):465-70

Treatment of kala-azar with oral fluconazole [letter] Sundar S, et al. **Lancet** 1996 Aug 31;348(9027):614

## FLUID THERAPY

Rapid rehydration of pediatric patients [editorial; comment] Luten RC. **Ann Emerg Med** 1996 Sep;28(3):353-5. Comment on: Ann Emerg Med 1996 Sep;28(3):318-23.

Outpatient rapid intravenous rehydration to correct dehydration and resolve vomiting in children with acute gastroenteritis [see comments] Reid SR, et al. **Ann Emerg Med** 1996 Sep;28(3):318-23. Comment in: Ann Emerg Med 1996 Sep;28(3):353-5.

Resuscitation of uncontrolled liver hemorrhage: effects on bleeding, oxygen delivery, and oxygen consumption. Matsuoka T, et al. **J Trauma** 1996 Sep;41(3):439-45

Emergency fluid management for hypovolemia. Pflederer TA. **Postgrad Med** 1996 Sep;100(3):243-4, 247-8, 251-4 (17 ref.)

## FLUORIDATION

Water and turf: fluoridation and the 20th-century fate of waterworks engineers. Hunt E. **Am J Public Health** 1996 Sep;86(9):1310-7

## FLUORIDES

Inorganic fluoride kinetics and renal tubular function after sevoflurane anesthesia in chronic renal failure patients receiving hemodialysis. Nishiyama T, et al. **Anesth Analg** 1996 Sep;83(3):574-7

## FLUORINE RADIOISOTOPES

Predictive value of low dose dobutamine transesophageal echocardiography and fluorine-18 fluorodeoxyglucose positron emission tomography for recovery of regional left ventricular function after successful revascularization. Baer FM, et al. **J Am Coll Cardiol** 1996 Jul;28(1):60-9

## FLUOROCARBONS

Perfluorocarbon supplementation and postischemic cardiac function. Mosca RS, et al. **Surgery** 1996 Aug; 120(2):197-204

## FLUOROMETHOLONE

Effect of topical anti-inflammatory treatment on the outcome of laser trabeculoplasty. The Fluorometholone-Laser Trabeculoplasty Study Group. Shin DH, et al. **Am J Ophthalmol** 1996 Sep;122(3):349-54

## FLUOROSCOPY

Coronary artery calcium detected by digital fluoroscopy and risk factors in healthy subjects. Alexopoulos D, et al.

Am J Cardiol 1996 Aug 15;78(4):474-6

## FLUOROURACIL

Fluorouracil selectively spares acute myeloid leukemia cells with long-term growth abilities in immunodeficient mice and in culture. Terpstra W, et al. **Blood** 1996 Sep 15; 88(6):1944-50

## FLUOXETINE

Birth outcomes in pregnant women taking fluoxetine [see comments] Chambers CD, et al. **N Engl J Med** 1996 Oct 3;335(14):1010-5. Comment in: N Engl J Med 1996 Oct 3;335(14):1056-8.

Treatment depression in pregnancy [editorial; comment] Robert E. **N Engl J Med** 1996 Oct 3;335(14):1056-8. Comment on: N Engl J Med 1996 Oct 3;335(14):1010-15.

## FOLIC ACID ANTAGONISTS

Point mutations in the dihydrofolate reductase and dihydropteroate synthetase genes and in vitro susceptibility to pyrimethamine and cycloguanil of Plasmodium falciparum isolates from Papua New Guinea. Reeder JC, et al. **Am J Trop Med Hyg** 1996 Aug;55(2):209-13

## FOLLICULAR FLUID

Levels of insulin-like growth factor (IGF) binding proteins, luteinizing hormone and IGF-I receptors, and steroids in dominant follicles during the first follicular wave in cattle exhibiting regular estrous cycles. Stewart RE, et al. **Endocrinology** 1996 Jul;137(7):2842-50

## FONTAN PROCEDURE

Effect of percutaneous fenestration of the atrial septum on protein-losing enteropathy after the Fontan operation [letter] Satomi G, et al. **Heart** 1996 Jul;76(1):90-1

Pregnancy outcomes after the Fontan repair. Canobbio MM, et al. **J Am Coll Cardiol** 1996 Sep;28(3):763-7

Improved early morbidity and mortality after Fontan operation: the Mayo Clinic experience, 1987 to 1992. Cetta F, et al. **J Am Coll Cardiol** 1996 Aug;28(2):480-6

Late ventricular geometry and performance changes of functional single ventricle throughout staged Fontan reconstruction assessed by magnetic resonance imaging. Fogel MA, et al. **J Am Coll Cardiol** 1996 Jul;28(1):212-21

Protein-losing enteropathy after the Fontan operation. Feldt RH, et al. **J Thorac Cardiovasc Surg** 1996 Sep;112(3):672-80

Modified Fontan operation in functionally univentricular hearts: preoperative risk factors and intermediate results. Kaulitz R, et al. **J Thorac Cardiovasc Surg** 1996 Sep; 112(3):658-64

## FOOD

Food-dependent Cushing's syndrome resulting from abundant expression of gastric inhibitory polypeptide receptors in adrenal adenoma cells. de Herder WW, et al. **J Clin Endocrinol Metab** 1996 Sep;81(9):3168-72

## FOOD CONTAMINATION

Preventable disease in correctional facilities. Desmoteric foodborne outbreaks in the United States, 1974-1991. Cieslak PR, et al. **Arch Intern Med** 1996 Sep 9; 156(16):1883-8

Lead intoxication epidemic caused by ingestion of contaminated ground paprika. Kákosy T, et al. **J Toxicol Clin Toxicol** 1996;34(5):507-11

## FOOD DEPRIVATION

Alteration of rat liver 20S proteasome activities by age and food restriction. Shibatani T, et al. **J Gerontol A Biol Sci Med Sci** 1996 Sep;51(5):B316-22

## FOOD, FORTIFIED

Prevention of anaemia in inner city toddlers by an iron supplemented cows' milk formula. Daly A, et al. **Arch Dis Child** 1996 Jul;75(1):9-16

Influence of dietary nucleotides on liver structural recovery and hepatocyte binuclearity in cirrhosis induced by thioacetamide. Torres-López MI, et al. **Gut** 1996 Feb; 38(2):260-4

## FOOD HANDLING

From the Centers for Disease Control and Prevention. Invasive infection with Streptococcus iniae—Ontario, 1995-1996. **JAMA** 1996 Sep 18;276(11):866-7

## FOOD HYPERSENSITIVITY

Cohort study of peanut and tree nut sensitisation by age of 4 years. Tariq SM, et al. **BMJ** 1996 Aug 31;313(7056):514-7

"Hidden" allergens in foods. Steinman HA. **J Allergy Clin Immunol** 1996 Aug;98(2):241-50 (93 ref.)

## FOOD MICROBIOLOGY

Preventable disease in correctional facilities. Desmoteric foodborne outbreaks in the United States, 1974-1991. Cieslak PR, et al. **Arch Intern Med** 1996 Sep 9; 156(16):1883-8

## FOOD PREFERENCES

New lower-fat dessert recipes for the school lunch program are well accepted by children. Borja ME, et al. **J Am Diet Assoc** 1996 Sep;96(9):908-10

Change in nutrient intakes, number of servings, and contributions of total fat from food groups in 4- to 10-year-old children enrolled in a nutrition education study. McKenzie J, et al. **J Am Diet Assoc** 1996 Sep; 96(9):865-73

## FOOD SERVICES

Summary of WIC nutrition risk criteria: a scientific assessment. Committee on Scientific Evaluation of WIC Nutrition Risk Criteria Food and Nutrition Board, Institute of Medicine, National Academy of Sciences. **J Am Diet Assoc** 1996 Sep;96(9):925-30

Position of the American Dietetic Association: child and adolescent food and nutrition programs. **J Am Diet Assoc** 1996 Sep;96(9):913-7

New lower-fat dessert recipes for the school lunch program are well accepted by children. Borja ME, et al. **J Am Diet Assoc** 1996 Sep;96(9):908-10

Food waste is reduced when elementary-school children have recess before lunch. Getlinger MJ, et al. **J Am Diet Assoc** 1996 Sep;96(9):906-8

The National School Lunch Program—a continuing commitment [news] Martin J. **J Am Diet Assoc** 1996 Sep; 96(9):857-8

Factors related to low milk intake of 3- to 5-year-old children in child care settings. Thomas LF, et al. **J Am Diet Assoc** 1996 Sep;96(9):911-2

## FOOT

Pulseless foot after stab wound to the calf: clue to a therapeutically important arterial variant. Bejvan SM, et al. **AJR Am J Roentgenol** 1996 Sep;167(3):666

MR imaging of posterior tibial tendon dysfunction. Khoury NJ, et al. **AJR Am J Roentgenol** 1996 Sep;167(3):675-82

Release of the flexor hallucis longus tendon in ballet dancers. Kolettis GJ, et al. **J Bone Joint Surg Am** 1996 Sep; 78(9):1386-90

A woman who collapsed after painting her soles. Abdulla KA, et al. **Lancet** 1996 Sep 7;348(9028):658

## FOOT DEFORMITIES, CONGENITAL

Evaluation of pediatric foot problems: Part II. The hindfoot and the ankle. Manusov EG, et al. **Am Fam Physician** 1996 Sep 1;54(3):1012-26, 1031 (21 ref.)

## FOOT DISEASES

Intraarticular foot and ankle injections to identify source of pain before arthrodesis. Khoury NJ, et al. **AJR Am J Roentgenol** 1996 Sep;167(3):669-73

## FOOT INJURIES

Distally based dorsalis pedis adipofascial flap [letter] Karacaoğlan N. **Plast Reconstr Surg** 1996 Sep;98(4):752-3

## FOOT ULCER

Management of ulcers with exposed Achilles tendon using occlusive dressings. Omidi J, et al. **Arch Dermatol** 1996 Sep;132(9):1007-8

## FOOTBALL

The relationship of developmental narrowing of the cervical spinal canal to reversible and irreversible injury of the cervical spinal cord in football players. Torg JS, et al. **J Bone Joint Surg Am** 1996 Sep;78(9):1308-14

## FORAMEN MAGNUM

Anterior cervical foraminotomy [letter] Fager CA. **J Neurosurg** 1996 Sep;85(3):526; discussion 526-7

Anterior cervical foraminotomy [letter] Shuey HM Jr. **J Neurosurg** 1996 Sep;85(3):526; discussion 526-7

## FOREARM

Influence of intrinsic limb vasodilator capacity on exercise tolerance in patients with recent myocardial infarction. Hattori T, et al. **Am Heart J** 1996 Sep;132(3):593-8

Exercise-induced vasodilation in forearm circulation of normal subjects and patients with congestive heart failure: role of endothelium-derived nitric oxide. Katz SD, et al. **J Am Coll Cardiol** 1996 Sep;28(3):585-90

Forearm-rolling test [letter] Yamamoto T. **Neurology** 1995 Dec;45(12):2299

The angiosomes of the forearm: anatomic study and clinical implications. Inoue Y, et al. **Plast Reconstr Surg** 1996 Aug; 98(2):195-210

## FOREIGN BODIES

Foreign body lodged in the palate [letter] Farid A, et al. **Am Fam Physician** 1996 Sep 1;54(3):874, 878

Use of nebulized adrenaline to aid expulsion of intra-nasal foreign bodies in children. Douglas AR. **J Laryngol Otol** 1996 Jun;110(6):559-60

An unusual foreign body in the larynx. Hammerlin S, et al. **J Laryngol Otol** 1996 Jul;110(7):679-80

Spontaneous closure of acquired tracheo-oesophageal fistula. Senthilkumaran G, et al. **J Laryngol Otol** 1996 Jul; 110(7):685-7

Brain emboli in the lungs of cattle [letter] Taylor KC. **Lancet** 1996 Sep 14;348(9029):749

## FOREIGN-BODY MIGRATION

Expulsion of ventriculoperitoneal shunt tubing [letter] Eden OB. **Arch Dis Child** 1996 Jul;75(1):90

Expulsion of ventriculoperitoneal shunt tubing [letter] Latcham F. **Arch Dis Child** 1996 Jul;75(1):89-90

An unusual foreign body migrating from pharynx to mediastinum. Sinha A, et al. **J Laryngol Otol** 1996 Mar; 110(3):279-80

Arterial bullet embolism resulting in delayed vascular insufficiency: a rationale for mandatory extraction. Adegboyega PA, et al. **J Trauma** 1996 Sep;41(3):539-41

## FOREIGN-BODY REACTION

Laser synechialysis to prevent membrane recurrence on silicone intraocular lenses. Flynn WJ, et al. **Am J Ophthalmol** 1996 Sep;122(3):426-8

Histologic study of living response to artificially synthesized hydroxyapatite implant: 1-year follow-up. Saitoh A, et al. **Plast Reconstr Surg** 1996 Sep;98(4):706-10

## FOREIGN MEDICAL GRADUATES

Domestic production vs international immigration: Options for the US physician workforce. Kindig DA, et al. **JAMA** 1996 Sep 25;276(12):978-82

## FORENSIC PSYCHIATRY

Evaluation of a psychiatric court liaison scheme in north London. Purchase ND, et al. **BMJ** 1996 Aug 31; 313(7056):531-2

## FORMALDEHYDE

Embolization of biological glue after repair of acute aortic dissection [letter] Mastroroberto P, et al. **Ann Thorac Surg** 1996 Sep;62(3):946-7

Closed-circuit apparatus for specific inhalation challenges with an occupational agent, formaldehyde, in vapor form. Lemière C, et al. **Chest** 1996 Jun;109(6):1631-5

Transvascular catheter infiltration of the ductus arteriosus with formalin in the newborn lamb: a novel method of establishing and maintaining ductal patency. Weber HS, et al. **J Am Coll Cardiol** 1996 Jul;28(1):241-6

The use of Merocel nasal packs in the treatment of epistaxis. Pringle MB, et al. **J Laryngol Otol** 1996 Jun;110(6):543-6

## FORMULARIES

Dermatologic formularies in the managed care setting. James WD. **Arch Dermatol** 1996 Sep;132(9):1120-1

Pharmaceuticals ... a run on brand X -news- **Hosp Health Netw** 1996 Sep 5;70(17):16

HMO formularies and care costs [letter] Horn SD. **Lancet** 1996 Aug 31;348(9027):619-20

## FORSKOLIN

CYCLIC adenosine 3',5'-monophosphate potentiates Ca2+ signaling and insulin secretion by phospholipase C-linked hormones in HIT cells. Schöfl C, et al. **Endocrinology** 1996 Jul;137(7):3026-32

## FOUNDATIONS

Delivery. The California connection. Montague J. **Hosp Health Netw** 1996 Sep 5;70(17):62-3

## FOVEA CENTRALIS

Fibrovascular tissue in bilateral juxtafoveal telangiectasis. Park D, et al. **Arch Ophthalmol** 1996 Sep;114(9):1092-6

## FRACTURE FIXATION

Outcome after fixation of unstable posterior pelvic ring injuries. Cole JD, et al. **Clin Orthop** 1996 Aug;(329):160-79

Hybrid external fixation in tibial plafond fractures. Gaudinez RF, et al. **Clin Orthop** 1996 Aug;(329):223-32

Pelvic ring injuries. A long term functional outcome study. Miranda MA, et al. **Clin Orthop** 1996 Aug;(329):152-9

Indications and techniques for external fixation of the pelvis. Poka A, et al. **Clin Orthop** 1996 Aug;(329):54-9 (18 ref.)

## FRACTURE FIXATION, INTERNAL

Operative stabilization of fracture dislocations of the sacroiliac joint. Borrelli J Jr, et al. **Clin Orthop** 1996 Aug; (329):141–6
Metallic or absorbable fracture fixation devices. A cost minimization analysis. Böstman OM. **Clin Orthop** 1996 Aug; (329):233–9
Techniques for reduction and posterior fixation through the anterior approach. Leighton RK, et al. **Clin Orthop** 1996 Aug;(329):115–20
Internal fixation of unstable pelvic ring injuries. Matta JM, et al. **Clin Orthop** 1996 Aug;(329):129–40
Surgical treatment of pelvic nonunions and malunions. Matta JM, et al. **Clin Orthop** 1996 Aug;(329):199–206
Indications for anterior fixation of pelvic fractures. Matta JM. **Clin Orthop** 1996 Aug;(329):88–96
Techniques for reduction and fixation of pelvic ring disruptions through the posterior approach. Moed BR, et al. **Clin Orthop** 1996 Aug;(329):102–14
Closed reduction and percutaneous skeletal fixation of sacral fractures. Routt ML Jr, et al. **Clin Orthop** 1996 Aug; (329):121–8
Proximity of iliosacral screws to neurovascular structures after internal fixation. Templeman D, et al. **Clin Orthop** 1996 Aug;(329):194–8
Internal fixation of displaced fractures of the sacrum. Templeman D, et al. **Clin Orthop** 1996 Aug;(329):180–5
Outcome of operatively treated unstable posterior pelvic ring disruptions. Tornetta P 3rd, et al. **Clin Orthop** 1996 Aug; (329):186–93
Outcome of rotationally unstable pelvic ring injuries treated operatively. Tornetta P 3rd, et al. **Clin Orthop** 1996 Aug; (329):147–51
The value of the tip-apex distance in predicting failure of fixation of peritrochanteric fractures of the hip [letter] Cool P. **J Bone Joint Surg Am** 1996 Sep;78(9):1447; discussion 1447–8
The value of the tip-apex distance in predicting failure of fixation of peritrochanteric fractures of the hip [letter] Siegel RS. **J Bone Joint Surg Am** 1996 Sep;78(9):1447; discussion 1447–8
On internal fixation for flail chest [letter] Shah TJ. **J Thorac Cardiovasc Surg** 1996 Sep;112(3):849–50
Transnasal insertion of percutaneous endoscopic gastrostomy in a patient with intermaxillary fixation: case report. Counihan T, et al. **J Trauma** 1996 Sep;41(3):530–2
Evaluation of new plate designs for symphysis pubis internal fixation. Simonian PT, et al. **J Trauma** 1996 Sep; 41(3):498–502

## FRACTURE FIXATION, INTRAMEDULLARY

Entry sites for antegrade femoral nailing. Georgiadis GM, et al. **Clin Orthop** 1996 Sep;(330):281–7
Ender nailing for unstable surgical neck fractures of the humerus in elderly patients. Ogiwara N, et al. **Clin Orthop** 1996 Sep;(330):173–80

## FRACTURES

Subtle fractures about the knee: innocuous-appearing yet indicative of significant internal derangement. Delzell PB, et al. **AJR Am J Roentgenol** 1996 Sep;167(3):699–703
Infected sternal fracture hematoma after cardiopulmonary resuscitation initially seen as pericarditis. Wehrens XH, et al. **Am Heart J** 1996 Sep;132(3):685–6
Ability of bone mineral density to predict osteoporotic fractures. Conclusion of meta-analysis was unjustified [letter] Brooks K, et al. **BMJ** 1996 Aug 31;313(7056):561
Ability of bone mineral density to predict osteoporotic fractures. Case for screening exists [letter] Perry W. **BMJ** 1996 Aug 31;313(7056):561–2
Metallic or absorbable fracture fixation devices. A cost minimization analysis. Böstman OM. **Clin Orthop** 1996 Aug; (329):233–9
Duverney's fracture. 1751 [classical article] Duverney JG. **Clin Orthop** 1996 Aug;(329):4–5
Outcome of operatively treated unstable posterior pelvic ring disruptions. Tornetta P 3rd, et al. **Clin Orthop** 1996 Aug; (329):186–93
The management of complex orthopedic injuries. Alonso JE, et al. **Surg Clin North Am** 1996 Aug;76(4):879–903 (82 ref.)

## FRACTURES, CLOSED

Immune function is more compromised after closed bone fracture and hemorrhagic shock than hemorrhage alone. Wichmann MW, et al. **Arch Surg** 1996 Sep;131(9):995–1000
Operative stabilization of fracture dislocations of the sacroiliac joint. Borrelli J Jr, et al. **Clin Orthop** 1996 Aug; (329):141–6
Outcome after fixation of unstable posterior pelvic ring injuries. Cole JD, et al. **Clin Orthop** 1996 Aug;(329):160–79
Surgical management of soft tissue lesions associated with pelvic ring injury. Kottmeier SA, et al. **Clin Orthop** 1996 Aug;(329):46–53 (43 ref.)
Techniques for reduction and posterior fixation through the anterior approach. Leighton RK, et al. **Clin Orthop** 1996 Aug;(329):115–20
Internal fixation of unstable pelvic ring injuries. Matta JM, et al. **Clin Orthop** 1996 Aug;(329):129–40
Surgical treatment of pelvic nonunions and malunions. Matta JM, et al. **Clin Orthop** 1996 Aug;(329):199–206
Indications for anterior fixation of pelvic fractures. Matta JM. **Clin Orthop** 1996 Aug;(329):88–96
Pelvic ring injuries. A long term functional outcome study. Miranda MA, et al. **Clin Orthop** 1996 Aug;(329):152–9
Techniques for reduction and fixation of pelvic ring disruptions through the posterior approach. Moed BR, et al. **Clin Orthop** 1996 Aug;(329):102–14
Thromboembolic complications in patients with pelvic trauma. Montgomery KD, et al. **Clin Orthop** 1996 Aug; (329):68–87 (94 ref.)
Assessment of pelvic ring stability after injury. Indications for surgical stabilization. Olson SA, et al. **Clin Orthop** 1996 Aug;(329):15–27 (26 ref.)
Angiographic findings in pelvic fractures. O'Neill PA, et al. **Clin Orthop** 1996 Aug;(329):60–7
Indications and techniques for external fixation of the pelvis. Poka A, et al. **Clin Orthop** 1996 Aug;(329):54–9 (18 ref.)
Neurologic injuries in pelvic ring fractures. Reilly MC, et al. **Clin Orthop** 1996 Aug;(329):28–36 (32 ref.)
Closed reduction and percutaneous skeletal fixation of sacral fractures. Routt ML Jr, et al. **Clin Orthop** 1996 Aug; (329):121–8
Proximity of iliosacral screws to neurovascular structures after internal fixation. Templeman D, et al. **Clin Orthop** 1996 Aug;(329):194–8
Internal fixation of displaced fractures of the sacrum. Templeman D, et al. **Clin Orthop** 1996 Aug;(329):180–5
Outcome of rotationally unstable pelvic ring injuries treated operatively. Tornetta P 3rd, et al. **Clin Orthop** 1996 Aug; (329):147–51
Urologic injuries in pelvic ring disruptions. Watnik NF, et al. **Clin Orthop** 1996 Aug;(329):37–45 (38 ref.)

## FRACTURES, COMMINUTED

Hybrid external fixation in tibial plafond fractures. Gaudinez RF, et al. **Clin Orthop** 1996 Aug;(329):223–32

## FRACTURES, MALUNITED

Surgical treatment of pelvic nonunions and malunions. Matta JM, et al. **Clin Orthop** 1996 Aug;(329):199–206

## FRACTURES, STRESS

Sacral stress fractures in athletes. McFarland EG, et al. **Clin Orthop** 1996 Aug;(329):240–3

## FRACTURES, UNUNITED

Surgical treatment of pelvic nonunions and malunions. Matta JM, et al. **Clin Orthop** 1996 Aug;(329):199–206

## FRAIL ELDERLY

Clinical and biomechanical measures of balance as fall predictors in ambulatory nursing home residents. Thapa PB, et al. **J Gerontol A Biol Sci Med Sci** 1996 Sep; 51(5):M239–46

## FRAUD

Physicians pay for health-card fraud [letter] Troup W. **Can Med Assoc J** 1996 Aug 15;155(4):368–9
Claims and collections. Who you gonna call? Fraudbusters! Hudson T. **Hosp Health Netw** 1996 Sep 5;70(17):71

## FREE RADICAL SCAVENGERS

Prevention of ischemia-reperfusion injury with a synthetic metalloprotein superoxide dismutase mimic, SC52608. Deune EG, et al. **Plast Reconstr Surg** 1996 Sep;98(4):711–8

## FRESH WATER

Freshwater submersion injuries in children: a retrospective review of seventy-five hospitalized patients. Noonan L, et al. **Pediatrics** 1996 Sep;98(3 Pt 1):368–71

## FRONTAL LOBE

Alteration of brain dopamine and serotonin levels in cocaine users: a preliminary report. Little KY, et al. **Am J Psychiatry** 1996 Sep;153(9):1216–8
Action recognition in the premotor cortex. Gallese V, et al. **Brain** 1996 Apr;119 ( Pt 2):593–609
Frontal abnormalities in a patient with obsessive-compulsive disorder: the role of structural lesions in obsessive-compulsive behavior. Swoboda KJ, et al. **Neurology** 1995 Dec;45(12):2130–4 (25 ref.)

## FRONTAL SINUSITIS

Role of the agger nasi cell in chronic frontal sinusitis. Brunner E, et al. **Ann Otol Rhinol Laryngol** 1996 Sep;105(9):694–700
Recurrent frontal sinusitis complicating orbital decompression in Graves' disease. Lee WC. **J Laryngol Otol** 1996 Jul;110(7):670–2

## FRUIT

Cancer risk and residential proximity to cranberry cultivation in Massachusetts. Aschengrau A, et al. **Am J Public Health** 1996 Sep;86(9):1289–96
Cross-sensitization between latex and fruits [letter] Lavaud F. **J Allergy Clin Immunol** 1996 Aug;98(2):473–4

## FSH

Mode of pulsatile follicle-stimulating hormone secretion in gonadal hormone-sufficient and -deficient women—a clinical research center study. Booth RA Jr, et al. **J Clin Endocrinol Metab** 1996 Sep;81(9):3208–14
Hot flushes, menstrual status, and hormone levels in a population-based sample of midlife women. Guthrie JR, et al. **Obstet Gynecol** 1996 Sep;88(3):437–42

## FUCOSYLTRANSFERASES

An important role for the alpha 1,3 fucosyltransferase, FucT-VII, in leukocyte adhesion to E-selectin. Wagers AJ, et al. **Blood** 1996 Sep 15;88(6):2125–32

## FUNGEMIA

Case report: Candida zeylanoides infective endocarditis complicating infection with the human immunodeficiency virus. Whitby S, et al. **Am J Med Sci** 1996 Sep;312(3):138–9

## FUNGI

Basement shower hypersensitivity pneumonitis secondary to Epicoccum nigrum. Hogan MB, et al. **Chest** 1996 Sep; 110(3):854–6

## FUROSEMIDE

Diuretic efficacy of high dose furosemide in severe heart failure: bolus injection versus continuous infusion. Dormans TP, et al. **J Am Coll Cardiol** 1996 Aug;28(2):376–82

## FUSION PROTEINS, BCR-ABL

A novel BCR-ABL fusion gene (e6a2) in a patient with Philadelphia chromosome-negative chronic myelogenous leukemia. Hochhaus A, et al. **Blood** 1996 Sep 15; 88(6):2236–40
PI 3-kinase activation in BCR/abl-transformed hematopoietic cells does not require interaction of p85 SH2 domains with p210 BCR/abl. Jain SK, et al. **Blood** 1996 Sep 1;88(5):1542–50
BCR-ABL expression in different subpopulations of functionally characterized Ph+ CD34+ cells from patients with chronic myeloid leukemia. Maguer-Satta V, et al. **Blood** 1996 Sep 1;88(5):1796–804
BCR/ABL leukemia oncogene fusion peptides selectively bind to certain HLA-DR alleles and can be recognized by T cells found at low frequency in the repertoire of normal donors. Pawelec G, et al. **Blood** 1996 Sep 15; 88(6):2118–24

## G-PROTEINS

Kaposi's sarcoma tumor cells preferentially express Bcl-xL. Foreman KE, et al. **Am J Pathol** 1996 Sep;149(3):795–803
Multifunctional G proteins. Searching for functions in the heart [editorial; comment] Stiles GL. **Circulation** 1996 Aug 15;94(4):602–3. Comment on: Circulation 1996 Aug 15;94(4):718–26.
Insulin stimulates phospholipase D-dependent phosphatidylcholine hydrolysis, Rho translocation, de novo phospholipid synthesis, and diacylglycerol/protein kinase C signaling in L6 myotubes. Standaert ML, et al. **Endocrinology** 1996 Jul;137(7):3014–20
Coupling of gonadotropin-releasing hormone receptor to Gi protein in human reproductive tract tumors. Imai A, et al. **J Clin Endocrinol Metab** 1996 Sep;81(9):3249–53
Expression of p53 and bcl-2 and response to preoperative chemotherapy and radiotherapy for locally advanced squamous cell carcinoma of the oesophagus. Puglisi F, et al. **J Clin Pathol** 1996 Jun;49(6):456–9

## GABA

Improvement of stiff-man syndrome with vigabatrin [letter] Vermeij FH, et al. **Lancet** 1996 Aug 31;348(9027):612

## GABA MODULATORS

Out-of-hospital midazolam for status epilepticus [letter] LeDuc TJ, et al. **Ann Emerg Med** 1996 Sep;28(3):377

## GAIT

Effect of thalamic stimulation on gait in Parkinson disease. Defebvre L, et al. **Arch Neurol** 1996 Sep;53(9):898–903
Gait problems in diabetic neuropathic patients. Courtemanche R, et al. **Arch Phys Med Rehabil** 1996 Sep; 77(9):849–55
Stride length regulation in Parkinson's disease. Normalization strategies and underlying mechanisms. Morris ME, et al. **Brain** 1996 Apr;119 ( Pt 2):551–68
The modified Gait Abnormality Rating Scale for recognizing

the risk of recurrent falls in community-dwelling elderly adults. VanSwearingen JM, et al. **Phys Ther** 1996 Sep; 76(9):994-1002

## GALACTOSE

Calcium channel blockers modify jejunal uptake of D-galactose in rabbits. Hyson DA, et al. **Dig Dis Sci** 1996 Sep;41(9):1871-5

## GALACTOSEMIA

Abnormalities of retinal metabolism in diabetes or experimental galactosemia. III. Effects of antioxidants. Kowluru RA, et al. **Diabetes** 1996 Sep;45(9):1233-7

## GALANIN

Morphological and pharmacological evidence for neuropeptide Y-galanin interaction in the rat hypothalamus. Horvath TL, et al. **Endocrinology** 1996 Jul; 137(7):3069-78

## GALLBLADDER NEOPLASMS

Gallbladder carcinoma in the era of laparoscopic cholecystectomy. Yamaguchi K, et al. **Arch Surg** 1996 Sep; 131(9):981-4; discussion 985

## GALLIUM RADIOISOTOPES

The 67gallium pulmonary leak index in assessing the severity and course of the adult respiratory distress syndrome. Groeneveld AB, et al. **Crit Care Med** 1996 Sep; 24(9):1467-72

## GANGLIA, SYMPATHETIC

Clonidine in the management of asymmetrical gustatory facial sweating: an N-of-1 trial. Nesathurai S, et al. **Arch Phys Med Rehabil** 1996 Sep;77(9):906-8

## GANGLIOGLIOMA

Recurrent anaplastic ganglioglioma: pathological characterization of tumor cells. Case report. Sasaki A, et al. **J Neurosurg** 1996 Jun;84(6):1055-9

## GANGLIONECTOMY

Clonidine in the management of asymmetrical gustatory facial sweating: an N-of-1 trial. Nesathurai S, et al. **Arch Phys Med Rehabil** 1996 Sep;77(9):906-8

## GANGLIONEUROMA

Retro- and para-pharyngeal ganglioneuroma. Walch C, et al. **J Laryngol Otol** 1996 Jan;110(1):87-90

## GANGLIOSIDES

Decrease of glomerular disialogangliosides in puromycin nephrosis of the rat. Holthöfer H, et al. **Am J Pathol** 1996 Sep;149(3):1009-15

## GASTRECTOMY

Comparing reconstruction with Roux-en-Y to a pouch following total gastrectomy. Bozzetti F, et al. **J Am Coll Surg** 1996 Sep;183(3):243-8

Prospective randomized trial comparing Billroth I and Billroth II procedures for carcinoma of the gastric antrum [see comments] Chareton B, et al. **J Am Coll Surg** 1996 Sep;183(3):190-4. Comment in: J Am Coll Surg 1996 Sep;183(3):265-7.

Rewards of a prospective study [editorial; comment] Jordan PH Jr. **J Am Coll Surg** 1996 Sep;183(3):265-7. Comment on: J Am Coll Surg 1996 Sep;183(3):190-4.

Results of curative gastrectomy for carcinoma of the distal third of the stomach. Wu CW, et al. **J Am Coll Surg** 1996 Sep;183(3):201-7

## GASTRIC ACIDITY DETERMINATION

Effect of tube feedings on the measurement of gastric intramucosal pH. Marik PE, et al. **Crit Care Med** 1996 Sep; 24(9):1498-500

## GASTRIC EMPTYING

Gastric emptying of oil from solid and liquid meals. Effect of human pancreatic insufficiency. Meyer JH, et al. **Dig Dis Sci** 1996 Sep;41(9):1691-9

## GASTRIC FUNDUS

Pentagastrin selectively modulates levels of mRNAs encoding apical H/K adenosine triphosphatase and basolateral Na-K-Cl cotransporter in rat gastric fundic mucosa. Klingensmith ME, et al. **Surgery** 1996 Aug; 120(2):242-6; discussion 246-7

## GASTRIC JUICE

Effect of omeprazole on movement of intravenously administered metronidazole into gastric juice and its significance in treatment of Helicobacter pylori. Veldhuyzen van Zanten SJ, et al. **Dig Dis Sci** 1996 Sep; 41(9):1845-52

Ascorbic acid and total vitamin C concentrations in plasma, gastric juice, and gastrointestinal mucosa: effects of gastritis and oral supplementation. Waring AJ, et al. **Gut** 1996 Feb; 38(2):171-6

## GASTRIC MUCOSA

Gastric intramucosal pH [letter] Male DA, et al. **Anaesthesia** 1996 Jul;51(7):711

Effect of tube feedings on the measurement of gastric intramucosal pH. Marik PE, et al. **Crit Care Med** 1996 Sep; 24(9):1498-500

Gastric mucus generation in cirrhotic patients with portal hypertension. Effects of tetraprenylacetone. Iwao T, et al. **Dig Dis Sci** 1996 Sep;41(9):1727-32

Gastric epithelial cell kinetics in the progression from normal mucosa to gastric carcinoma. Cahill RJ, et al. **Gut** 1996 Feb;38(2):177-81

Isolated guinea pig gastric chief cells express tumour necrosis factor receptors coupled with the sphingomyelin pathway. Fiorucci S, et al. **Gut** 1996 Feb;38(2):182-9

Role of cysteine proteases and protease inhibitors in gastric mucosal damage induced by ethanol or ammonia in the rat. Nagy L, et al. **J Clin Invest** 1996 Aug 15;98(4):1047-54

Pentagastrin selectively modulates levels of mRNAs encoding apical H/K adenosine triphosphatase and basolateral Na-K-Cl cotransporter in rat gastric fundic mucosa. Klingensmith ME, et al. **Surgery** 1996 Aug; 120(2):242-6; discussion 246-7

## GASTRINS

Gastrin processing and secretion in patients with end-stage renal failure. Ciccotosto GD, et al. **J Clin Endocrinol Metab** 1996 Sep;81(9):3231-8

## GASTRITIS

Ascorbic acid and total vitamin C concentrations in plasma, gastric juice, and gastrointestinal mucosa: effects of gastritis and oral supplementation. Waring AJ, et al. **Gut** 1996 Feb; 38(2):171-6

Normal luminal bacteria, especially Bacteroides species, mediate chronic colitis, gastritis, and arthritis in HLA-B27/human beta2 microglobulin transgenic rats. Rath HC, et al. **J Clin Invest** 1996 Aug 15;98(4):945-53

Prevalence of lymphoid follicles in Helicobacter pylori associated gastritis [letter] Rugge M, et al. **J Clin Pathol** 1996 Jun;49(6):527

Helicobacter pylori and mucosa-associated lymphoid tissue lymphoma [letter] DeGerome JH. **JAMA** 1996 Oct 2; 276(13):1034-5

A distressed woman with epigastric pain. Martin-Du Pan RC, et al. **Lancet** 1996 Aug 31;348(9027):586

## GASTROENTERITIS

Outpatient rapid intravenous rehydration to correct dehydration and resolve vomiting in children with acute gastroenteritis [see comments] Reid SR, et al. **Ann Emerg Med** 1996 Sep;28(3):318-23. Comment in: Ann Emerg Med 1996 Sep;28(3):353-5.

Preventable disease in correctional facilities. Desmoteric foodborne outbreaks in the United States, 1974-1991. Cieslak PR, et al. **Arch Intern Med** 1996 Sep 9; 156(16):1883-8

Utility of clinical symptoms versus laboratory tests for evaluation of acute gastroenteritis. Carmeli Y, et al. **Dig Dis Sci** 1996 Sep;41(9):1749-53

Review of rotavirus vaccine trials in Finland. Vesikari T, et al. **J Infect Dis** 1996 Sep;174 Suppl 1:S81-7 (46 ref.)

Molecular detection and epidemiology of small round-structured viruses in outbreaks of gastroenteritis in the Netherlands. Vinjé J, et al. **J Infect Dis** 1996 Sep; 174(3):610-5

## GASTROENTEROSTOMY

Prospective randomized trial comparing Billroth I and Billroth II procedures for carcinoma of the gastric antrum [see comments] Chareton B, et al. **J Am Coll Surg** 1996 Sep;183(3):190-4. Comment in: J Am Coll Surg 1996 Sep;183(3):265-7.

Rewards of a prospective study [editorial; comment] Jordan PH Jr. **J Am Coll Surg** 1996 Sep;183(3):265-7. Comment on: J Am Coll Surg 1996 Sep;183(3):190-4.

## GASTROESOPHAGEAL REFLUX

Clinical and pH-metric characteristics of gastro-oesophageal reflux secondary to cows' milk protein allergy. Cavataio F, et al. **Arch Dis Child** 1996 Jul;75(1):51-6

Simultaneous tracheal and oesophageal pH monitoring during mechanical ventilation. Hue V, et al. **Arch Dis Child** 1996 Jul;75(1):46-50

Conservative treatment versus antireflux surgery in Barrett's oesophagus: long-term results of a prospective study [letter] Hardwick RH. **Br J Surg** 1996 Jul;83(7):1013

Central alveolar hypoventilation syndrome (Ondine's curse) with gastroesophageal reflux. Takeda S, et al. **Chest** 1996 Sep;110(3):850-2

Quality of life scale for gastroesophageal reflux disease. Velanovich V, et al. **J Am Coll Surg** 1996 Sep;183(3):217-24

Gastroesophageal reflux disease. Kahrilas PJ. **JAMA** 1996 Sep 25;276(12):983-8 (66 ref.)

## GASTROINTESTINAL AGENTS

Nosocomial pneumonia in ventilated trauma patients during stress ulcer prophylaxis with sucralfate, antacid, and ranitidine. Thomason MH, et al. **J Trauma** 1996 Sep; 41(3):503-8

## GASTROINTESTINAL DISEASES

Managing acute enigmatic chest pain [editorial; comment] Wielgosz AT. **Can Med Assoc J** 1996 Sep 1;155(5):552-3 . Comment on: Can Med Assoc J 1996 Sep 1;155(5):541-7.

Cholesterol crystal embolisation to the alimentary tract. Moolenaar W, et al. **Gut** 1996 Feb;38(2):196-200

Gene therapy in gastroenterology. Pandha HS, et al. **Gut** 1996 Feb;38(2):161-5

Faecal alpha 1 antitrypsin as a marker of gastrointestinal disease in HIV antibody positive individuals. Sharpstone D, et al. **Gut** 1996 Feb;38(2):206-10

Expression of CD15 in normal and metaplastic Paneth cells of the digestive tract. Ariza A, et al. **J Clin Pathol** 1996 Jun;49(6):474-7

Summary of the thirty-first United States-Japan Joint Conference on Cholera and Related Diarrheal Diseases. Lang DR, et al. **J Infect Dis** 1996 Sep;174(3):451-5

A randomized controlled trial of postoperative nasogastric tube decompression in gynecologic oncology patients undergoing intra-abdominal surgery. Pearl ML, et al. **Obstet Gynecol** 1996 Sep;88(3):399-402

## GASTROINTESTINAL HEMORRHAGE

Nonsteroidal antiinflammatory drug-induced enteropathy and severe chronic anemia in a patient with rheumatoid arthritis. Davies NM, et al. **Arthritis Rheum** 1996 Feb; 39(2):321-4 (15 ref.)

Dyschromatopsia (number 97) and rectal bleeding. Stiff GJ, et al. **BMJ** 1996 Sep 7;313(7057):594

Case of the month: bleeding and cholangiographic filling defects--an unavoidable link. Peh WC, et al. **Br J Radiol** 1996 Mar;69(819):281-2

Management of upper gastrointestinal bleeding in the patient with chronic liver disease. Jutabha R, et al. **Med Clin North Am** 1996 Sep;80(5):1035-68 (261 ref.)

## GASTROINTESTINAL MOTILITY

9th biennial American Motility Society meeting. Traverse City, Michigan, September 28-October 1, 1996. Abstracts. **Dig Dis Sci** 1996 Sep;41(9):1879-908

Influence of spasmolytic analgesics on motility of sphincter of Oddi. Brandstätter G, et al. **Dig Dis Sci** 1996 Sep; 41(9):1814-8

Gestational and postnatal maturation of duodenal motor responses to intragastric feeding. al Tawil Y, et al. **J Pediatr** 1996 Sep;129(3):374-81

## GASTROINTESTINAL NEOPLASMS

Surgical resection for melanoma metastatic to the gastrointestinal tract. Ollila DW, et al. **Arch Surg** 1996 Sep; 131(9):975-9; 979-80

## GASTROINTESTINAL SYSTEM

Distribution of alkaline sphingomyelinase activity in human beings and animals. Tissue and species differences. Duan RD, et al. **Dig Dis Sci** 1996 Sep;41(9):1801-6

## GASTROSTOMY

Weight and length increases in children after gastrostomy placement. Corwin DS, et al. **J Am Diet Assoc** 1996 Sep; 96(9):874-9

## GELATIN

Embolization of biological glue after repair of acute aortic dissection [letter] Mastroroberto P, et al. **Ann Thorac Surg** 1996 Sep;62(3):946-7

## GEMFIBROZIL

The Veterans Affairs High-Density Lipoprotein Intervention Trial: baseline characteristics of normocholesterolemic men with coronary artery disease and low levels of high-density lipoprotein cholesterol. Veterans Affairs Cooperative Studies Program High-Density Lipoprotein Intervention Trial Study Group. Rubins HB, et al. **Am J Cardiol** 1996 Sep 1;78(5):572-5

## GENE AMPLIFICATION

Meanings of c-erbB and int-2 amplification in superficial esophageal squamous cell carcinomas. Ikeda Y, et al. **Ann Thorac Surg** 1996 Sep;62(3):835-8

Common alternative gene alterations in adult malignant astrocytomas, but not in childhood primitive neuroectodermal tumors: P 16ink4 homozygous deletions and CDK4 gene amplifications. Petronio J, et al. **J Neurosurg** 1996 Jun;84(6):1020-3

The discrepancy in discrepant analysis. Hadgu A. **Lancet** 1996 Aug 31;348(9027):592-3 (7 ref.)

## GENE DELETION

22q11 deletion: a cause of asymmetric crying facies [letter] Stewart HS, et al. **Arch Dis Child** 1996 Jul;75(1):89

Common alternative gene alterations in adult malignant astrocytomas, but not in childhood primitive neuroectodermal tumors: P 16ink4 homozygous deletions and CDK4 gene amplifications. Petronio J, et al. **J Neurosurg** 1996 Jun;84(6):1020-3

## GENE EXPRESSION

Inhibition of lymphocyte adhesion to cytokine-activated synovial fibroblasts by glucocorticoids involves the attenuation of vascular cell adhesion molecule 1 and intercellular adhesion molecule 1 gene expression. Tessier PA, et al. **Arthritis Rheum** 1996 Feb;39(2):226-34

Gonadotropin-releasing hormone (GnRH) and GnRH receptor gene expression in human myometrium and leiomyomata and the direct action of GnRH analogs on myometrial smooth muscle cells and interaction with ovarian steroids in vitro. Chegini N, et al. **J Clin Endocrinol Metab** 1996 Sep;81(9):3215-21

Suppression of transforming growth factor-beta (TGF beta) and TGF beta receptor messenger ribonucleic acid and protein expression in leiomyomata in women receiving gonadotropin-releasing hormone agonist therapy. Dou Q, et al. **J Clin Endocrinol Metab** 1996 Sep;81(9):3222-30

Pit-1 gene expression in human lactotroph and somatotroph pituitary adenomas is correlated to D2 receptor gene expression. Pellegrini-Bouiller I, et al. **J Clin Endocrinol Metab** 1996 Sep;81(9):3390-6

Decreased follistatin gene expression, in gonadotroph adenomas. Penabad JL, et al. **J Clin Endocrinol Metab** 1996 Sep;81(9):3397-403

Differential expression of reg-I and reg-II genes during aging in the normal mouse. Perfetti R, et al. **J Gerontol A Biol Sci Med Sci** 1996 Sep;51(5):B308-15

## GENE EXPRESSION REGULATION

Regulation of preadipocyte factor-1 gene expression during 3T3-L1 cell differentiation. Boney CM, et al. **Endocrinology** 1996 Jul;137(7):2923-8

Renal oxytocin receptor messenger ribonucleic acid: characterization and regulation during pregnancy and in response to ovarian steroid treatment. Breton C, et al. **Endocrinology** 1996 Jul;137(7):2711-7

## GENE EXPRESSION REGULATION, DEVELOPMENTAL

The CD43 130-kD peripheral T-cell activation antigen is downregulated in thymic positive selection. Ellies LG, et al. **Blood** 1996 Sep 1;88(5):1725-32

Expression and function of receptors for stem cell factor and erythropoietin during lineage commitment of human hematopoietic progenitor cells. Olweus J, et al. **Blood** 1996 Sep 1;88(5):1594-607

Differential regulation of proopiomelanocortin messenger ribonucleic acid in the pars distalis and pars intermedia of the pituitary gland after prolonged hypoxemia in fetal sheep. Braems GA, et al. **Endocrinology** 1996 Jul; 137(7):2731-8

Ontogeny of 5 alpha-reductase (type 1) messenger ribonucleic acid expression in rat brain: early presence in germinal zones. Lauber ME, et al. **Endocrinology** 1996 Jul; 137(7):2718-30

## GENE EXPRESSION REGULATION, ENZYMOLOGIC

Inhibition of tartrate-resistant acid phosphatase gene expression by hemin and protoporphyrin IX. Identification of a hemin-responsive inhibitor of transcription. Reddy SV, et al. **Blood** 1996 Sep 15;88(6):2288-97

Up-regulation of cyclooxygenase-2 gene expression by chorionic gonadotropin in mucosal cells from human fallopian tubes. Han SW, et al. **Endocrinology** 1996 Jul; 137(7):2929-37

Ontogeny of 5 alpha-reductase (type 1) messenger ribonucleic acid expression in rat brain: early presence in germinal zones. Lauber ME, et al. **Endocrinology** 1996 Jul; 137(7):2718-30

Expression of aromatase protein and messenger ribonucleic acid in tumor epithelial cells and evidence of functional significance of locally produced estrogen in human breast cancers. Lu Q, et al. **Endocrinology** 1996 Jul;137(7):3061-8

Transcriptional regulation and renal localization of 1,25-dihydroxyvitamin D3-24-hydroxylase gene expression: effects of the Hyp mutation and 1,25-dihydroxyvitamin D3. Roy S, et al. **Endocrinology** 1996 Jul;137(7):2938-46

## GENE EXPRESSION REGULATION, LEUKEMIC

BCR-ABL expression in different subpopulations of functionally characterized Ph+ CD34+ cells from patients with chronic myeloid leukemia. Maguer-Satta V, et al. **Blood** 1996 Sep 1;88(5):1796-804

## GENE EXPRESSION REGULATION, NEOPLASTIC

HMGI-C expression patterns in human tissues. Implications for the genesis of frequent mesenchymal tumors. Rogalla P, et al. **Am J Pathol** 1996 Sep;149(3):775-9

Upregulated expression of BCL-2 in multiple myeloma cells induced by exposure to doxorubicin, etoposide, and hydrogen peroxide. Tu Y, et al. **Blood** 1996 Sep 1; 88(5):1805-12

Regulation of steroid glucuronosyltransferase activities and transcripts by androgen in the human prostatic cancer LNCaP cell line. Guillemette C, et al. **Endocrinology** 1996 Jul;137(7):2872-9

Functional identification of genes up- and down-regulated by glucocorticoids in AtT-20 pituitary cells using an enhancer trap. Harrison RW, et al. **Endocrinology** 1996 Jul; 137(7):2758-65

Bimodal regulation of epidermal growth factor receptor by estrogen in breast cancer cells. Yarden RI, et al. **Endocrinology** 1996 Jul;137(7):2739-47

Clinical significance of K-ras oncogene activation in ampullary neoplasms. Chung CH, et al. **J Clin Pathol** 1996 Jun;49(6):460-4

## GENE EXPRESSION REGULATION, VIRAL

p53 functional impairment and high p21waf1/cip1 expression in human T-cell lymphotropic/leukemia virus type I-transformed T cells. Cereseto A, et al. **Blood** 1996 Sep 1;88(5):1551-60

## GENE FREQUENCY

Age dependence of the gene frequency of alpha-thalassemia in sickle cell anemia in Cuba [letter] Martinez G, et al. **Blood** 1996 Sep 1;88(5):1898-9

## GENE REARRANGEMENT, BETA-CHAIN T-CELL ANTIGEN RECEPTOR

The T-cell receptor repertoires expressed by CD4+ and CD4- large granular lymphocytes derived from the same patients suggest the persistent action of an immune-mediated selection process. Quiròs-Roldan E, et al. **Blood** 1996 Sep 15;88(6):2133-43

## GENE TARGETING

Inactivation of mouse alpha-globin gene by homologous recombination: mouse model of hemoglobin H disease. Chang J, et al. **Blood** 1996 Sep 1;88(5):1846-51

Targeted disruption of the murine tissue factor gene results in embryonic lethality. Toomey JR, et al. **Blood** 1996 Sep 1;88(5):1583-7

## GENE THERAPY

High-level reconstitution of respiratory burst activity in a human X-linked chronic granulomatous disease (X-CGD) cell line and correction of murine X-CGD bone marrow cells by retroviral-mediated gene transfer of human gp91phox. Ding C, et al. **Blood** 1996 Sep 1;88(5):1834-40

Gene therapy in gastroenterology. Pandha HS, et al. **Gut** 1996 Feb;38(2):161-5

Vascular gene transfer [editorial] Channon KM, et al. **Heart** 1996 Mar;75(3):215-7

Gene trial in New Zealand [letter] During MJ. **Lancet** 1996 Aug 31;348(9027):618

Promising results reported for lung cancer gene therapy [news] Larkin M. **Lancet** 1996 Sep 7;348(9028):671

Liver-directed gene therapy. Nunes FA, et al. **Med Clin North Am** 1996 Sep;80(5):1201-13 (74 ref.)

Active immunotherapy of pancreatic cancer with tumor cells genetically engineered to secrete multiple cytokines. Clary BM, et al. **Surgery** 1996 Aug;120(2):174-81

Cytokine production and antitumor effect of a nonreplicating, noncytopathic recombinant vaccinia virus expressing interleukin-12. Meko JB, et al. **Surgery** 1996 Aug; 120(2):274-82; discussion 282-3

Vascular inducible nitric oxide synthase gene therapy: requirement for guanosine triphosphate cyclohydrolase I. Tzeng E, et al. **Surgery** 1996 Aug;120(2):315-21

## GENE TRANSFER

Vascular gene transfer [editorial] Channon KM, et al. **Heart** 1996 Mar;75(3):215-7

## GENES, ABL

A novel BCR-ABL fusion gene (e6a2) in a patient with Philadelphia chromosome-negative chronic myelogenous leukemia. Hochhaus A, et al. **Blood** 1996 Sep 15; 88(6):2236-40

## GENES, ERBB

Meanings of c-erbB and int-2 amplification in superficial esophageal squamous cell carcinomas. Ikeda Y, et al. **Ann Thorac Surg** 1996 Sep;62(3):835-8

## GENES, P53

Sensitive and reliable PCR and sequencing used to detect p53 point mutations in fine needle aspirates of the breast. Howes GP, et al. **J Clin Pathol** 1996 Jul;49(7):570-3

## GENES, RAS

Activated ras. Yet another player in melanoma? [comment] Herlyn M, et al. **Am J Pathol** 1996 Sep;149(3):739-44 (47 ref.). Comment on: Am J Pathol 1996 Sep;149(3):883-93.

Relevance of ultraviolet-induced N-ras oncogene point mutations in development of primary human cutaneous melanoma [see comments] van Elsas A, et al. **Am J Pathol** 1996 Sep;149(3):883-93. Comment in: Am J Pathol 1996 Sep;149(3):739-44.

Clinical significance of K-ras oncogene activation in ampullary neoplasms. Chung CH, et al. **J Clin Pathol** 1996 Jun;49(6):460-4

## GENES, RECESSIVE

The genotypic distribution of shared-epitope DRB1 alleles suggests a recessive mode of inheritance of the rheumatoid arthritis disease-susceptibility gene. Evans TI, et al. **Arthritis Rheum** 1995 Dec;38(12):1754-61

## GENES, REITERATED

A unique gene encodes spliceoforms of the B-cell adhesion molecule cell surface glycoprotein of epithelial cancer and of the Lutheran blood group glycoprotein. Rahuel C, et al. **Blood** 1996 Sep 1;88(5):1865-72

## GENES, REPORTER

Efficient gene transfer to dispersed human pancreatic islet cells in vitro using adenovirus-polylysine/DNA complexes or polycationic liposomes. Saldeen J, et al. **Diabetes** 1996 Sep;45(9):1197-203

## GENES, RETINOBLASTOMA

Allelic loss of the retinoblastoma tumor suppressor gene: a marker for aggressive parathyroid tumors? Dotzenrath C, et al. **J Clin Endocrinol Metab** 1996 Sep;81(9):3194-6

## GENES, STRUCTURAL

A unique gene encodes spliceoforms of the B-cell adhesion molecule cell surface glycoprotein of epithelial cancer and of the Lutheran blood group glycoprotein. Rahuel C, et al. **Blood** 1996 Sep 1;88(5):1865-72

## GENES, SUPPRESSOR, TUMOR

Cytogenetic and molecular delineation of a region of chromosome 7 commonly deleted in malignant myeloid diseases. Beau MM, et al. **Blood** 1996 Sep 15;88(6):1930-5

## GENETIC HETEROGENEITY

Genetic heterogeneity of primary and metastatic breast carcinoma defined by fluorescence in situ hybridization. Simpson JF, et al. **Am J Pathol** 1996 Sep;149(3):751-8

## GENETIC MARKERS

Prostate cancer gene hunters track their quarry [news] Stephenson J. **JAMA** 1996 Sep 18;276(11):861-3

## GENETIC SCREENING

Effect of genetic information on care [letter] Meschino WS. **Can Med Assoc J** 1996 Sep 1;155(5):509; discussion 509, 512

Benefit is bottom line in genetic testing [news] Titus K. **JAMA** 1996 Oct 2;276(13):1016

Preimplantation genetic diagnosis of beta-thalassaemia [letter] el-Hashemite N, et al. **Lancet** 1996 Aug 31; 348(9027):620-1

## GENETIC VECTORS

Cytokine production and antitumor effect of a nonreplicating, noncytopathic recombinant vaccinia virus expressing

interleukin-12. Meko JB, et al. **Surgery** 1996 Aug; 120(2):274-82; discussion 282-3

## GENITAL DISEASES, FEMALE

Reliability of the recording of hysterectomy in the Saskatchewan health care system. Edouard L, et al. **Br J Obstet Gynaecol** 1996 Sep;103(9):891-7

The effect of capitated and fee-for-service remuneration on physician decision making in gynecology [letter] Redwine DB. **Obstet Gynecol** 1996 Sep;88(3):482

## GENITAL NEOPLASMS, FEMALE

Regional perfusion with hemofiltration (chemofiltration) for the treatment of patients with regionally advanced cancer. Gutman M, et al. **Cancer** 1996 Sep 1;78(5):1125-30

A randomized controlled trial of postoperative nasogastric tube decompression in gynecologic oncology patients undergoing intra-abdominal surgery. Pearl ML, et al. **Obstet Gynecol** 1996 Sep;88(3):399-402

## GENOME, HUMAN

The human genome contains only two CYP11B (P450c11) genes. Zhang G, et al. **J Clin Endocrinol Metab** 1996 Sep; 81(9):3254-6

## GENOME, VIRAL

Prospective comparison of culture vs genome detection for diagnosis of enteroviral meningitis in childhood. Tanel RE, et al. **Arch Pediatr Adolesc Med** 1996 Sep;150(9):919-24

Absence of measles viral genomic sequence in intestinal tissues from Crohn's disease by nested polymerase chain reaction. Haga Y, et al. **Gut** 1996 Feb;38(2):211-5

## GENOTYPE

Hepatitis C virus genotypes in the United States: epidemiology, pathogenicity, and response to interferon therapy. Collaborative Study Group. Zein NN, et al. **Ann Intern Med** 1996 Oct 15;125(8):634-9

The genotypic distribution of shared-epitope DRB1 alleles suggests a recessive mode of inheritance of the rheumatoid arthritis disease-susceptibility gene. Evans TI, et al. **Arthritis Rheum** 1995 Dec;38(12):1754-61

Resting energy expenditure, pulmonary inflammation, and genotype in the early course of cystic fibrosis. Thomson MA, et al. **J Pediatr** 1996 Sep;129(3):367-73

## GENTAMICINS

Prospective evaluation of antibiotic prophylaxis prior to cystometrogram and/or cystogram studies: oral versus intramuscular routes. Fried GW, et al. **Arch Phys Med Rehabil** 1996 Sep;77(9):900-2

Single or multiple daily doses of aminoglycosides. More details needed of treatment in neonates and young children [letter] Campbell H. **BMJ** 1996 Aug 24;313(7055):490; discussion 490-1

Single or multiple daily doses of aminoglycosides. Giving gentamicin once daily for neutropenic fever has proved to be simple [letter] Cooke RP, et al. **BMJ** 1996 Aug 24; 313(7055):490; discussion 490-1

Per-operative antibiotic/steroid prophylaxis of tympanostomy tube otorrhoea: chemical or mechanical effect? Shinkwin CA, et al. **J Laryngol Otol** 1996 Jun; 110(6):531-3

## GERIATRIC ASSESSMENT

Differences in use of abbreviated mental test score by geriatricians and psychiatrists. Holmes J, et al. **BMJ** 1996 Aug 24;313(7055):465

Functional decline in older adults: expanding methods of ascertainment. Fried LP, et al. **J Gerontol A Biol Sci Med Sci** 1996 Sep;51(5):M206-14

## GERIATRIC NURSING

The clinical nurse specialist in geriatrics in Utrecht, The Netherlands. Schuurmans MJ. **Nurs Clin North Am** 1996 Sep;31(3):535-47

## GERIATRICS

Differences in use of abbreviated mental test score by geriatricians and psychiatrists. Holmes J, et al. **BMJ** 1996 Aug 24;313(7055):465

## GERMINAL CENTER

CD73 mediates adhesion of B cells to follicular dendritic cells. Airas L, et al. **Blood** 1996 Sep 1;88(5):1755-64

## GERMINOMA

Primary intramedullary spinal cord germinoma. Case report. Miyauchi A, et al. **J Neurosurg** 1996 Jun;84(6):1060-1

## GESTATIONAL AGE

The effect of human immunodeficiency virus infection and drug use on birth characteristics. Johnstone FD, et al. **Obstet Gynecol** 1996 Sep;88(3):321-6

## GIANT CELL TUMOR OF BONE

Surgical management of innominate giant cell tumor. Kattapuram AS, et al. **Clin Orthop** 1996 Aug;(329):281-7

Knee pain and swelling in a 30-year-old woman. Makley JT, et al. **Clin Orthop** 1996 Sep;(330):304-7, 310-2

Giant cell tumor of the distal part of the radius [letter] Oznur A, et al. **Clin Orthop** 1996 Aug;(329):339-40

## GIANT LYMPH NODE HYPERPLASIA

A child who was feverish for 2 years. Haddad E, et al. **Lancet** 1996 Sep 14;348(9029):724

## GLASGOW COMA SCALE

Appropriate use of the Glasgow Coma Scale in intubated patients: a linear regression prediction of the Glasgow verbal score from the Glasgow eye and motor scores. Rutledge R, et al. **J Trauma** 1996 Sep;41(3):514-22

## GLAUCOMA

Effectiveness of glaucoma screening by primary care physicians [letter] Woolf SH. **Am Fam Physician** 1996 Sep 15;54(4):1209-12

Rieger anomaly and congenital glaucoma in the SHORT syndrome [letter] Brodsky MC, et al. **Arch Ophthalmol** 1996 Sep;114(9):1146-7

## GLAUCOMA, ANGLE-CLOSURE

Acute angle-closure glaucoma associated with intranasal cocaine abuse. Mitchell JD, et al. **Am J Ophthalmol** 1996 Sep;122(3):425-6

Pupillary block, angle-closure glaucoma produced by an anterior chamber air bubble in a nanophthalmic eye [letter] Flowers CW Jr, et al. **Arch Ophthalmol** 1996 Sep; 114(9):1145-6

Pars plana vitrectomy in the management of phakic and pseudophakic malignant glaucoma. Harbour JW, et al. **Arch Ophthalmol** 1996 Sep;114(9):1073-8

Acute angle closure glaucoma masquerading as systemic illness. Dayan M, et al. **BMJ** 1996 Aug 17;313(7054):413-5

## GLAUCOMA, OPEN-ANGLE

Rate of progression in open-angle glaucoma estimated from cross-sectional prevalence of visual field damage. Quigley HA, et al. **Am J Ophthalmol** 1996 Sep;122(3):355-63

Effect of topical anti-inflammatory treatment on the outcome of laser trabeculoplasty. The Fluorometholone-Laser Trabeculoplasty Study Group. Shin DH, et al. **Am J Ophthalmol** 1996 Sep;122(3):349-54

Pars plana vitrectomy in the management of phakic and pseudophakic malignant glaucoma. Harbour JW, et al. **Arch Ophthalmol** 1996 Sep;114(9):1073-8

## GLIOBLASTOMA

Primary glioblastoma multiforme of the oculomotor nerve. Case report. Reifenberger G, et al. **J Neurosurg** 1996 Jun; 84(6):1062-6

## GLIOMA

MDR1 P-glycoprotein is expressed by endothelial cells of newly formed capillaries in human gliomas but is not expressed in the neovasculature of other primary tumors. Tóth K, et al. **Am J Pathol** 1996 Sep;149(3):853-8

Regional glucose metabolism and histopathology of gliomas. A study based on positron emission tomography-guided stereotactic biopsy. Goldman S, et al. **Cancer** 1996 Sep 1; 78(5):1098-106

Radiosurgery and fractionated radiation therapy: comparison of different techniques in an in vivo rat glioma model. Kondziolka D, et al. **J Neurosurg** 1996 Jun;84(6):1033-8

Epidemiological study of primary intracranial tumors: a regional survey in Kumamoto Prefecture in the southern part of Japan. Kuratsu J, et al. **J Neurosurg** 1996 Jun; 84(6):946-50

Blocking of glioma proliferation in vitro and in vivo and potentiating the effects of BCNU and cisplatin: UCN-01, a selective protein kinase C inhibitor. Pollack IF, et al. **J Neurosurg** 1996 Jun;84(6):1024-32

Clinical problem solving. Learning from our errors. Brown J, et al. **N Engl J Med** 1996 Oct 3;335(14):1049-53

## GLOBIN

Inactivation of mouse alpha-globin gene by homologous recombination: mouse model of hemoglobin H disease. Chang J, et al. **Blood** 1996 Sep 1;88(5):1846-51

Age dependence of the gene frequency of alpha-thalassemia in sickle cell anemia in Cuba [letter] Martinez G, et al. **Blood** 1996 Sep 1;88(5):1898-9

## GLOBULINS

Multiple myeloma-associated systemic vasculopathy due to crystalglobulin or polyarteritis nodosa. Hasegawa H, et al. **Arthritis Rheum** 1996 Feb;39(2):330-4

## GLOMUS JUGULARE TUMOR

The role of MIBG scintigraphy in the management of a case of metastatic glomus jugulare tumour. Nilssen E, et al. **J Laryngol Otol** 1996 Apr;110(4):373-5

## GLOSSOPHARYNGEAL NERVE

Polyneuritis cranialis due to varicella-zoster virus in the absence of rash. Osaki Y, et al. **Neurology** 1995 Dec; 45(12):2293

## GLOVES, SURGICAL

The routine wearing of gloves: impact on the frequency of needlestick and percutaneous injury and on surface contamination in the operating room. Ben-David B, et al. **Anesth Analg** 1996 Sep;83(3):623-8

A prospective, controlled study showing that rubber gloves are the major contributor to latex aeroallergen levels in the operating room. Heilman DK, et al. **J Allergy Clin Immunol** 1996 Aug;98(2):325-30

## GLUCAGON

Effect of enterostatin on insulin, glucagon, and somatostatin secretion in the perfused rat pancreas. Silvestre RA, et al. **Diabetes** 1996 Sep;45(9):1157-60

## GLUCOCORTICOIDS

Corticosteroid-induced suicide attempt [letter] Uva JL. **Ann Emerg Med** 1996 Sep;28(3):376-7

## GLUCOCORTICOIDS, SYNTHETIC

Controlled trial of oral prednisone in outpatients with acute COPD exacerbation. Thompson WH, et al. **Am J Respir Crit Care Med** 1996 Aug;154(2 Pt 1):407-12

Functional identification of genes up- and down-regulated by glucocorticoids in AtT-20 pituitary cells using an enhancer trap. Harrison RW, et al. **Endocrinology** 1996 Jul; 137(7):2758-65

Dexamethasone and bronchopulmonary dysplasia [letter] Frank L, et al. **Pediatrics** 1996 Sep;98(3 Pt 1):514-5

## GLUCOCORTICOIDS, TOPICAL

Who benefits from inhaled corticosteroids? [letter] Joyce DP. **Chest** 1996 Jun;109(6):1666

## GLUCONATES

A newly developed solution enhances thirty-hour preservation in a canine lung transplantation model. Liu CJ, et al. **J Thorac Cardiovasc Surg** 1996 Sep;112(3):569-76

## GLUCOSAMINEPHOSPHATE ISOMERASE (GLUTAMINE-FORMING)

Overexpression of glutamine:fructose-6-phosphate amidotransferase in transgenic mice leads to insulin resistance. Hebert LF Jr, et al. **J Clin Invest** 1996 Aug 15;98(4):930-6

## GLUCOSE

Myocardial substrate oxidation during warm continuous blood cardioplegia. Larsen TS, et al. **Ann Thorac Surg** 1996 Sep;62(3):762-8

Elimination of fat emulsion particles from plasma during glucose infusion. Iriyama K, et al. **Br J Surg** 1996 Jul; 83(7):946-8

Myocardial blood flow, glucose uptake, and recruitment of inotropic reserve in chronic left ventricular ischemic dysfunction. Implications for the pathophysiology of chronic myocardial hibernation. Gerber BL, et al. **Circulation** 1996 Aug 15;94(4):651-9

Impaired insulin-stimulated nonoxidative glucose metabolism in pancreas-kidney transplant recipients. Dose-response effects of insulin on glucose turnover. Christiansen E, et al. **Diabetes** 1996 Sep;45(9):1267-75

Effect of mitochondrial and/or cytosolic glycerol 3-phosphate dehydrogenase overexpression on glucose-stimulated insulin secretion from MIN6 and HIT cells. Ishihara H, et al. **Diabetes** 1996 Sep;45(9):1238-44

Effect of troglitazone on leptin production. Studies in vitro and in human subjects. Nolan JJ, et al. **Diabetes** 1996 Sep; 45(9):1276-8

Contribution of amino acids and insulin to protein anabolism during meal absorption. Volpi E, et al. **Diabetes** 1996 Sep; 45(9):1245-52

Effects of unbalanced diets on cerebral glucose metabolism in the adult rat. al-Mudallal AS, et al. **Neurology** 1995 Dec; 45(12):2261-5

Sequential alterations in gut mucosal amino acid and glucose transport after 70% small bowel resection. Sarac TP, et al. **Surgery** 1996 Sep;120(3):503-8

## GLUCOSEPHOSPHATE ISOMERASE

Study of the molecular defects in glucose phosphate isomerase-deficient patients affected by chronic hemolytic anemia. Baronciani L, et al. **Blood** 1996 Sep 15; 88(6):2306-10

Molecular analysis of glucose phosphate isomerase deficiency associated with hereditary hemolytic anemia. Kanno H, et al. **Blood** 1996 Sep 15;88(6):2321-5

## GLUCURONOSYLTRANSFERASE

Regulation of steroid glucuronosyltransferase activities and transcripts by androgen in the human prostatic cancer LNCaP cell line. Guillemette C, et al. **Endocrinology** 1996 Jul;137(7):2872-9

## GLUTAMATE-AMMONIA LIGASE

Tissue-specific regulation of glutamine synthetase gene expression in acute pancreatitis is confirmed by using interleukin-1 receptor knockout mice. Abcouwer SF, et al. **Surgery** 1996 Aug;120(2):255-63; discussion 263-4

## GLUTARAL

Impact of glutaraldehyde on calcification of pericardial bioprosthetic heart valve material. Grabenwöger M, et al. **Ann Thorac Surg** 1996 Sep;62(3):772-7

## GLUTATHIONE

Glutathione deficiency as a complication of methylmalonic acidemia: response to high doses of ascorbate. Treacy E, et al. **J Pediatr** 1996 Sep;129(3):445-8

Nitric oxide-associated regulation of hepatocyte glutathione synthesis is a guanylyl cyclase-independent event. Kuo PC, et al. **Surgery** 1996 Aug;120(2):309-14

## GLYCERIN

Glycerol and ichthammol: medicinal solution or mythical potion? Nilssen E, et al. **J Laryngol Otol** 1996 Apr; 110(4):319-21

## GLYCEROLPHOSPHATE DEHYDROGENASE

Effect of mitochondrial and/or cytosolic glycerol 3-phosphate dehydrogenase overexpression on glucose-stimulated insulin secretion from MIN6 and HIT cells. Ishihara H, et al. **Diabetes** 1996 Sep;45(9):1238-44

## GLYCINE

Isovaleric acidemia: response to a leucine load after three weeks of supplementation with glycine, L-carnitine, and combined glycine-carnitine therapy. Fries MH, et al. **J Pediatr** 1996 Sep;129(3):449-52

## GLYCOGEN STORAGE DISEASE TYPE IV

Hyperkalaemic cardiac arrest. Patient may have had a muscular dystrophy or Andersen's syndrome [letter] Jardine P. **BMJ** 1996 Sep 14;313(7058):692-3

## GLYCOGEN SYNTHASE

Impaired insulin-stimulated nonoxidative glucose metabolism in pancreas-kidney transplant recipients. Dose-response effects of insulin on glucose turnover. Christiansen E, et al. **Diabetes** 1996 Sep;45(9):1267-75

## GLYCOPHORIN

Glycophorins C and D are generated by the use of alternative translation initiation sites [letter] Le Van Kim C, et al. **Blood** 1996 Sep 15;88(6):2364-5

## GLYCOPROTEINS

Matrix metalloproteinases and TIMP in acute respiratory distress syndrome. Ricou B, et al. **Am J Respir Crit Care Med** 1996 Aug;154(2 Pt 1):346-52

Allergen-specific IgE levels and mite allergen exposure in children with acute asthma first seen in an emergency department and in nonasthmatic control subjects. Nelson RP Jr, et al. **J Allergy Clin Immunol** 1996 Aug;98(2):258-63

Decreased follistatin gene expression in gonadotroph adenomas. Penabad JL, et al. **J Clin Endocrinol Metab** 1996 Sep;81(9):3397-403

Activation of the complement cascade and increase of clusterin in the brain following a cortical contusion in the adult rat. Bellander BM, et al. **J Neurosurg** 1996 Sep; 85(3):468-75

Neutrophil endopeptidase inhibitor improves pulmonary function during reperfusion after eighteen-hour preservation. Binns OA, et al. **J Thorac Cardiovasc Surg** 1996 Sep;112(3):607-13

## GLYCOPYRROLATE

Glycopyrrolate treatment of chronic drooling. Blasco PA, et al. **Arch Pediatr Adolesc Med** 1996 Sep;150(9):932-5

## G(M2) GANGLIOSIDE

Autoimmunity to the GM2-1 islet ganglioside before and at the onset of type I diabetes. Dotta F, et al. **Diabetes** 1996 Sep;45(9):1193-6

## GOITER, SUBSTERNAL

The Pemberton sign. Wallace C, et al. **Ann Intern Med** 1996 Oct 1;125(7):568-9

## GONADORELIN

Use of newly designed microperifusion system with amperometric sensors for near-continuous on-line monitoring of hormone secretion. I. correlation with the luteinizing hormone secretory response to gonadotropin-releasing hormone. Cantor HC, et al. **Endocrinology** 1996 Jul;137(7):2782-90

The L beta T2 clonal gonadotrope: a model for single cell studies of endocrine cell secretion. Thomas P, et al. **Endocrinology** 1996 Jul;137(7):2979-89

Involvement of extracellular sodium in agonist-induced gonadotropin release from goldfish (Carassius auratus) gonadotrophs. Van Goor F, et al. **Endocrinology** 1996 Jul; 137(7):2859-71

Sexual dimorphism in secretion of hypothalamic gonadotropin-releasing hormone and norepinephrine after coitus in rabbits. Yang S, et al. **Endocrinology** 1996 Jul; 137(7):2683-93

Gonadotropin-releasing hormone (GnRH) and GnRH receptor gene expression in human myometrium and leiomyomata and the direct action of GnRH analogs on myometrial smooth muscle cells and interaction with ovarian steroids in vitro. Chegini N, et al. **J Clin Endocrinol Metab** 1996 Sep;81(9):3215-21

Adrenal hypoplasia congenita with hypogonadotropic hypogonadism: evidence that DAX-1 mutations lead to combined hypothalmic and pituitary defects in gonadotropin production [see comments] Habiby RL, et al. **J Clin Invest** 1996 Aug 15;98(4):1055-62. Comment in: J Clin Invest 1996 Aug 15;98(4):881-2.

## GONADOTROPINS

Decreased follistatin gene expression in gonadotroph adenomas. Penabad JL, et al. **J Clin Endocrinol Metab** 1996 Sep;81(9):3397-403

Adrenal hypoplasia congenita with hypogonadotropic hypogonadism: evidence that DAX-1 mutations lead to combined hypothalmic and pituitary defects in gonadotropin production [see comments] Habiby RL, et al. **J Clin Invest** 1996 Aug 15;98(4):1055-62. Comment in: J Clin Invest 1996 Aug 15;98(4):881-2.

## GONADOTROPINS, CHORIONIC

Up-regulation of cyclooxygenase-2 gene expression by chorionic gonadotropin in mucosal cells from human fallopian tubes. Han SW, et al. **Endocrinology** 1996 Jul; 137(7):2929-37

Effects of gonadotropin and testosterone treatments on Lipoprotein(a), high density lipoprotein particles, and other lipoprotein levels in male hypogonadism. Ozata M, et al. **J Clin Endocrinol Metab** 1996 Sep;81(9):3372-8

## GONADOTROPINS, EQUINE

Diabetes-mediated decreases in ovarian superoxide dismutase activity are related to blood-follicle barrier and ovulation defects. Powers RW, et al. **Endocrinology** 1996 Jul; 137(7):3101-10

## GONADOTROPINS, PITUITARY

Involvement of extracellular sodium in agonist-induced gonadotropin release from goldfish (Carassius auratus) gonadotrophs. Van Goor F, et al. **Endocrinology** 1996 Jul; 137(7):2859-71

## GOUT

Radiologic features of gout. Buckley TJ. **Am Fam Physician** 1996 Sep 15;54(4):1232-8 (17 ref.)

## GRAAFIAN FOLLICLE

Cellular heterogeneity in the membrana granulosa of developing rat follicles: assessment by flow cytometry and lectin binding. Kerketze K, et al. **Endocrinology** 1996 Jul; 137(7):3089-100

Diabetes-mediated decreases in ovarian superoxide dismutase activity are related to blood-follicle barrier and ovulation defects. Powers RW, et al. **Endocrinology** 1996 Jul; 137(7):3101-10

## GRAFT OCCLUSION, VASCULAR

Results of a prospective, randomized trial of surgery versus thrombolysis for occluded lower extremity bypass grafts. Comerota AJ, et al. **Am J Surg** 1996 Aug;172(2):105-12

The effect of thrombus on the vascular endothelium of arterialized vein grafts. Manicone JA, et al. **Am J Surg** 1996 Aug;172(2):163-6; discussion 167

Long-term clinical outcome after stent implantation in saphenous vein grafts. de Jaegere PP, et al. **J Am Coll Cardiol** 1996 Jul;28(1):89-96

Periadventitial delivery of heparin in the prevention of microvenous thrombosis. Hirigoyen MB, et al. **J Oral Maxillofac Surg** 1996 Sep;54(9):1097-102

## GRAFT REJECTION

Nonmuscle and smooth muscle myosin heavy chain expression in rejected cardiac allografts. A study in rat and monkey models. Suzuki J, et al. **Circulation** 1996 Sep 1;94(5):1118-24

Bone marrow transplantation from genetically HLA-nonidentical donors in children with fatal inherited disorders excluding severe combined immunodeficiencies: use of two monoclonal antibodies to prevent graft rejection. Jabado N, et al. **Pediatrics** 1996 Sep;98(3 Pt 1):420-8

Induction of specific tolerance through mixed hematopoietic chimerism prevents chronic renal allograft rejection in a rat model. Blom D, et al. **Surgery** 1996 Aug;120(2):213-9; discussion 219-20

Correlation of peripheral blood lymphocyte and intragraft cytokine mRNA expression with rejection in orthotopic liver transplantation. Gorczynski RM, et al. **Surgery** 1996 Sep;120(3):496-502

## GRAFT SURVIVAL

Early lung allograft function in twin recipients from the same donor: risk factor analysis. Sommers KE, et al. **Ann Thorac Surg** 1996 Sep;62(3):784-90

Failure of recombinant stem cell factor to enhance engraftment of L-leucyl-L-leucine methyl ester treated canine marrow after irradiation [letter] Kiem HP, et al. **Blood** 1996 Sep 1;88(5):1896-7

DLA-nonidentical unrelated marrow grafts after high-dose total body irradiation: granulocyte colony-stimulating factor treatment after transplant does not enhance engraftment [letter] Schuening FG, et al. **Blood** 1996 Sep 1;88(5):1900-2

Coronary bypass graft fate and patient outcome: angiographic follow-up of 5,065 grafts related to survival and reoperation in 1,388 patients during 25 years. Fitzgibbon GM, et al. **J Am Coll Cardiol** 1996 Sep;28(3):616-26

The effect of infection and lag screw fixation on revascularization and new bone deposition in membranous bone grafts in a rabbit model. Fialkov JA, et al. **Plast Reconstr Surg** 1996 Aug;98(2):338-45

## GRAFT VS HOST DISEASE

Failure of recombinant stem cell factor to enhance engraftment of L-leucyl-L-leucine methyl ester treated canine marrow after irradiation [letter] Kiem HP, et al. **Blood** 1996 Sep 1;88(5):1896-7

Is there an increased risk of graft-versus-host disease after allogeneic peripheral blood stem cell transplantation? [letter] Koc H, et al. **Blood** 1996 Sep 15;88(6):2362-4

Anti-graft-versus-host disease effect of DT390-anti-CD3sFv, a single-chain Fv fusion immunotoxin specifically targeting the CD3 epsilon moiety of the T-cell receptor. Vallera DA, et al. **Blood** 1996 Sep 15;88(6):2342-53

## GRAM-NEGATIVE BACTERIAL INFECTIONS

Intermittent enteral feeding: the influence on respiratory and digestive tract colonization in mechanically ventilated intensive-care-unit patients. Bonten MJ, et al. **Am J Respir Crit Care Med** 1996 Aug;154(2 Pt 1):394-9

## GRAM-POSITIVE BACTERIA

The new threats of Gram positive pathogens: re-emergence of things past. Howe RA, et al. **J Clin Pathol** 1996 Jun; 49(6):444-9 (69 ref.)

## GRAM-POSITIVE BACTERIAL INFECTIONS

Infection with Bacillus cereus after close-range gunshot injuries. Krause A, et al. **J Trauma** 1996 Sep;41(3):546-8

## GRANULAR CELL TUMOR

Granular cell tumors of the esophagus: a clinical and pathologic study of 13 cases. Goldblum JR, et al. **Ann Thorac Surg** 1996 Sep;62(3):860-5

## GRANULATION TISSUE

Post-stapedectomy reparative granuloma: a misnomer. Fenton JE, et al. **J Laryngol Otol** 1996 Feb;110(2):185-8

## GRANULOCYTE COLONY-STIMULATING FACTOR

Granulocyte colony stimulating factor treatment for alloimmune neonatal neutropenia. Rodwell RL, et al. **Arch Dis Child Fetal Neonatal Ed** 1996 Jul;75(1):F57-8
Lack of induction of granulocyte colony-stimulating factor in human immunodeficiency virus-seropositive individuals [letter] Mauss S, et al. **Blood** 1996 Sep 1;88(5):1897-8
Phenotypic and functional characterization of long-term culture-initiating cells present in peripheral blood progenitor collections of normal donors treated with granulocyte colony-stimulating factor. Prosper F, et al. **Blood** 1996 Sep 15;88(6):2033-42
Prolonged administration of granulocyte colony-stimulating factor (filgrastim) to patients with Fanconi anemia: a pilot study. Rackoff WR, et al. **Blood** 1996 Sep 1;88(5):1588-93
DLA-nonidentical unrelated marrow grafts after high-dose total body irradiation: granulocyte colony-stimulating factor treatment after transplant does not enhance engraftment [letter] Schuening FG, et al. **Blood** 1996 Sep 1;88(5):1900-2
Filgrastim (r-metHuG-CSF): the first 10 years. Welte K, et al. **Blood** 1996 Sep 15;88(6):1907-29 (176 ref.)

## GRANULOCYTES

Rapid imaging of infections with a monoclonal antibody fragment (LeukoScan). Becker W, et al. **Clin Orthop** 1996 Aug;(329):263-72

## GRANULOMA

Post-stapedectomy reparative granuloma: a misnomer. Fenton JE, et al. **J Laryngol Otol** 1996 Feb;110(2):185-8
Granulomatous pneumonitis and mediastinal lymphadenopathy due to photocopier toner dust [letter] Armbruster C, et al. **Lancet** 1996 Sep 7;348(9028):690
Differential diagnoses of bone marrow granuloma. Eid A, et al. **West J Med** 1996 Jun;164(6):510-5 (49 ref.)

## GRANULOMA, PLASMA CELL, ORBITAL

Idiopathic orbital inflammation with intracranial extension. Case report. de Jesús O, et al. **J Neurosurg** 1996 Sep; 85(3):510-3

## GRANULOMATOUS DISEASE, CHRONIC

Two-exon skipping due to a point mutation in p67-phox--deficient chronic granulomatous disease. Aoshima M, et al. **Blood** 1996 Sep 1;88(5):1841-5
High-level reconstitution of respiratory burst activity in a human X-linked chronic granulomatous disease (X-CGD) cell line and correction of murine X-CGD bone marrow cells by retroviral-mediated gene transfer of human gp91phox. Ding C, et al. **Blood** 1996 Sep 1;88(5):1834-40

## GRANULOSA CELLS

Cellular heterogeneity in the membrana granulosa of developing rat follicles: assessment by flow cytometry and lectin binding. Kerketze K, et al. **Endocrinology** 1996 Jul; 137(7):3089-100
Insulin-like growth factor II (IGF-II) inhibits insulin-like growth factor binding protein I (IGFBP-1) production in luteinized human granulosa cells with a potency similar to insulin-like growth factor I (IGF-I) and higher than insulin. Poretsky L, et al. **J Clin Endocrinol Metab** 1996 Sep;81(9):3412-4

## GRASSES

Cloning and expression in yeast Pichia pastoris of a biologically active form of Cyn d 1, the major allergen of Bermuda grass pollen. Smith PM, et al. **J Allergy Clin Immunol** 1996 Aug;98(2):331-43

## GRAVES' DISEASE

Changes in thyroid volume in response to radioactive iodine for Graves' hyperthyroidism correlated with activity of thyroid-stimulating antibody and treatment outcome. Murakami Y, et al. **J Clin Endocrinol Metab** 1996 Sep; 81(9):3257-60
Intrathyroidal T cell accumulation in Graves' disease: delineation of mechanisms based on in situ T cell receptor analysis. Nakashima M, et al. **J Clin Endocrinol Metab** 1996 Sep;81(9):3346-51
Effect of methimazole with or without exogenous L-thyroxine on serum concentrations of thyrotropin (TSH) receptor antibodies in patients with Graves' disease. Rittmaster RS, et al. **J Clin Endocrinol Metab** 1996 Sep; 81(9):3283-8
Evidence of adipocyte differentiation in human orbital fibroblasts in primary culture. Sorisky A, et al. **J Clin Endocrinol Metab** 1996 Sep;81(9):3428-31
Recurrent frontal sinusitis complicating orbital decompression in Graves' disease. Lee WC. **J Laryngol Otol** 1996 Jul;110(7):670-2
Is there one successful antithyroid regimen for Graves' disease? Braverman LE. **Lancet** 1996 Sep 14; 348(9029):697-8

## GREENHOUSE EFFECT

Global warming and mosquito-borne disease in USA [letter] Reiter P. **Lancet** 1996 Aug 31;348(9027):622

## GRISEOFULVIN

Susceptibility to hepatotoxicity in transgenic mice that express a dominant-negative human keratin 18 mutant. Ku NO, et al. **J Clin Invest** 1996 Aug 15;98(4):1034-46

## GROUP PRACTICE

Diagnostic radiologists' nonhospital practices: high-technology and other characteristics of radiology offices. Deitch CH, et al. **AJR Am J Roentgenol** 1996 Sep; 167(3):591-5
Pros and cons of capitation [letter] Aldis JS. **Can Med Assoc J** 1996 Jul 15;155(2):160
Merger matters [interview by Kevin Lumsdon] Mayer T. **Hosp Health Netw** 1996 Aug 20;70(16):42

## GROUP PRACTICE, PREPAID

Health care utilization and outcomes among persons with rheumatoid arthritis in fee-for-service and prepaid group practice settings. Yelin EH, et al. **JAMA** 1996 Oct 2; 276(13):1048-53

## GROWTH

Increased energy expenditure in growing adolescents with Crohn's disease. Zoli G, et al. **Dig Dis Sci** 1996 Sep; 41(9):1754-9
Effects of 14-day infusions of growth hormone and/or insulin-like growth factor I on the obesity of growing Zucker rats. Dubuis JM, et al. **Endocrinology** 1996 Jul; 137(7):2799-806

## GROWTH DISORDERS

Gender differences in growth of school-aged children with schistosomiasis and geohelminth infection. Parraga IM, et al. **Am J Trop Med Hyg** 1996 Aug;55(2):150-6
Psychological response to growth hormone treatment in short normal children. Downie AB, et al. **Arch Dis Child** 1996 Jul;75(1):32-5
Short stature--the role of intelligence in psychosocial adjustment. Gilmour J, et al. **Arch Dis Child** 1996 Jul; 75(1):25-31
Prolonged treatment with recombinant insulin-like growth factor-I in children with growth hormone insensitivity syndrome--a clinical research center study. GHIS Collaborative Group. Backeljauw PF, et al. **J Clin Endocrinol Metab** 1996 Sep;81(9):3312-7
Effect of six months of growth hormone therapy, followed by treatment withdrawal in short children with normal quantitative indexes of growth hormone secretion. Chalew SA, et al. **J Pediatr** 1996 Sep;129(3):456-8

## GROWTH INHIBITORS

Growth inhibition of squamous cell carcinoma xenografts with the polyamine analogue BE 4444. Auchter RM, et al. **Arch Otolaryngol Head Neck Surg** 1996 Sep; 122(9):977-81
A new series of vitamin D analogs is highly active for clonal inhibition, differentiation, and induction of WAF1 in myeloid leukemia. Munker R, et al. **Blood** 1996 Sep 15; 88(6):2201-9
Disrupted murine leukemia inhibitory factor (LIF) gene attenuates adrenocorticotropic hormone (ACTH) secretion. Akita S, et al. **Endocrinology** 1996 Jul; 137(7):3140-3
Hypothalamic and pituitary leukemia inhibitory factor gene expression in vivo: a novel endotoxin-inducible neuro-endocrine interface. Wang Z, et al. **Endocrinology** 1996 Jul;137(7):2947-53

## GROWTH SUBSTANCES

Insulin-like growth factor I is a growth and survival factor in human multiple myeloma cell lines. Georgii-Hemming P, et al. **Blood** 1996 Sep 15;88(6):2250-8
Time to ban all antibiotics as animal growth-promoting agents? [letter] van den Bogaard AE, et al. **Lancet** 1996 Aug 31;348(9027):619
Maxillary alveolar cleft repair in dogs using recombinant human bone morphogenetic protein-2 and a polymer carrier. Mayer M, et al. **Plast Reconstr Surg** 1996 Aug; 98(2):247-59

## GTP PHOSPHOHYDROLASE

Alpha 1-adrenergic receptor coupling with Gh in the failing human heart [see comments] Hwang KC, et al. **Circulation** 1996 Aug 15;94(4):718-26. Comment in: Circulation 1996 Aug 15;94(4):602-3.
Vascular inducible nitric oxide synthase gene therapy: requirement for guanosine triphosphate cyclohydrolase I. Tzeng E, et al. **Surgery** 1996 Aug;120(2):315-21

## GUANINE

Human CD34+ hematopoietic progenitors have low, cytokine-unresponsive O6-alkylguanine-DNA alkyltransferase and are sensitive to O6-benzylguanine plus BCNU. Gerson SL, et al. **Blood** 1996 Sep 1;88(5):1649-55
8-hydroxyguanine levels in nuclear DNA and its repair activity in rat organs associated with age. Hirano T, et al. **J Gerontol A Biol Sci Med Sci** 1996 Sep;51(5):B303-7

## GUANYLATE CYCLASE

Novel analog of atrial natriuretic peptide selective for receptor-A produces increased diuresis and natriuresis in rats. Jin H, et al. **J Clin Invest** 1996 Aug 15;98(4):969-76
Nitric oxide-associated regulation of hepatocyte glutathione synthesis is a guanylyl cyclase-independent event. Kuo PC, et al. **Surgery** 1996 Aug;120(2):309-14

## GYNECOLOGY

The alphabet of academic medicine. Gabbe SG. **Obstet Gynecol** 1996 Sep;88(3):479-81

## GYRUS CINGULI

Functional anatomy of CCK-induced anxiety in normal volunteers [letter] Rauch SL, et al. **Am J Psychiatry** 1996 Sep;153(9):1238-9

## HAEMOPHILUS INFECTIONS

Antibody response to unconjugated Haemophilus influenzae b and pneumococcal polysaccharide vaccines in children with recurrent infections. Raby R, et al. **J Allergy Clin Immunol** 1996 Aug;98(2):451-9

## HAEMOPHILUS VACCINES

Antibody response to unconjugated Haemophilus influenzae b and pneumococcal polysaccharide vaccines in children with recurrent infections. Raby R, et al. **J Allergy Clin Immunol** 1996 Aug;98(2):451-9

## HAIR

Isotretinoin and azathioprine: a synergy that makes hair curl? [letter] van der Pijl JW, et al. **Lancet** 1996 Aug 31; 348(9027):622-3

## HAIR DYES

A woman who collapsed after painting her soles. Abdulla KA, et al. **Lancet** 1996 Sep 7;348(9028):658

## HALLUCINOGENS

Cerebral oedema after MDMA ("ecstasy") and unrestricted water intake. Values for plasma osmolality may have been wrong [letter] Cook TM. **BMJ** 1996 Sep 14;313(7058):689; discussion 690
Cerebral oedema after MDMA ("ecstasy") and unrestricted water intake. Drug workers emphasise that water is not an antidote to drug [letter] Finch E, et al. **BMJ** 1996 Sep 14;313(7058):690
Ecstasy and neurodegeneration. ...such as ketamine [letter] Shewan D, et al. **BMJ** 1996 Aug 17;313(7054):424
Cerebral oedema after MDMA ("ecstasy") and unrestricted water intake. Hyponatraemia must be treated with low water input [letter] Wilkins B. **BMJ** 1996 Sep 14; 313(7058):689-90; discussion 690

## HALOTHANE

The effects of halothane on arginine-vasopressin-induced Ca2+ mobilization from the intracellular stores and the receptor-mediated Ca2+ entry from the extracellular space in single cultured smooth muscle cells of rat aorta. Fujihara H, et al. **Anesth Analg** 1996 Sep;83(3):584-90
Enflurane decreases the threshold for vasoconstriction more than isoflurane or halothane. Nebbia SP, et al. **Anesth Analg** 1996 Sep;83(3):595-9

## HAMARTOMA

Giant hamartoma of the oropharynx. Santana-Hernandez DJ, et al. **J Laryngol Otol** 1996 May;110(5):480-2 (20 ref.)

## HAND

Prenatal growth markers in schizophrenia: a monozygotic co-twin control study. Davis JO, et al. **Am J Psychiatry** 1996 Sep;153(9):1166-72
The treatment of hand ischemia by arterial ligation and upper extremity bypass after angioaccess surgery. Katz S, et al. **J Am Coll Surg** 1996 Sep;183(3):239-42
Safe removal of the radial artery for myocardial revascularization: a Doppler study to prevent ischemic complications to the hand. Pola P, et al. **J Thorac Cardiovasc Surg** 1996 Sep;112(3):737-44

## HAND INJURIES

Free flaps as flow-through vascular conduits for simultaneous coverage and revascularization of the hand or digit. Brandt K, et al. **Plast Reconstr Surg** 1996 Aug; 98(2):321-7

Radical forearm flap with vascularized tendons for hand reconstruction. Yajima H, et al. **Plast Reconstr Surg** 1996 Aug;98(2):328-33

## HAND STRENGTH

Assessment of functional morbidity in the radial forearm free flap donor site. Brown MT, et al. **Arch Otolaryngol Head Neck Surg** 1996 Sep;122(9):991-4

## HANDWRITING

Impaired sensory-motor integration during grasping in writer's cramp. Odergren T, et al. **Brain** 1996 Apr;119 ( Pt 2):569-83

## HAY FEVER

Once daily intranasal fluticasone propionate (200 micrograms) reduces nasal symptoms and inflammation but also attenuates the increase in bronchial responsiveness during the pollen season in allergic rhinitis. Foresi A, et al. **J Allergy Clin Immunol** 1996 Aug;98(2):274-82

Double-strength beclomethasone dipropionate (84 micrograms/spray) aqueous nasal spray in the treatment of seasonal allergic rhinitis. Prenner BM, et al. **J Allergy Clin Immunol** 1996 Aug;98(2):302-8

## HEAD AND NECK NEOPLASMS

Carotid body tumors, inheritance, and a high incidence of associated cervical paragangliomas. Gardner P, et al. **Am J Surg** 1996 Aug;172(2):196-9

Plasma platelet-derived growth factor: preliminary study of a potential marker in head and neck cancer. Gleich LL, et al. **Ann Otol Rhinol Laryngol** 1996 Sep;105(9):710-2

Multiple schwannomas and meningiomas associated with irradiation in childhood. Sznajder L, et al. **Arch Intern Med** 1996 Sep 9;156(16):1873-8

Subcutaneous diffuse neurofibroma of the neck: a case report. de Varebeke SJ, et al. **J Laryngol Otol** 1996 Feb; 110(2):182-4

Inhibition of head and neck metastatic and/or recurrent cancer by local administration of multi-cytokine inducer OK-432. Kitahara S, et al. **J Laryngol Otol** 1996 May; 110(5):449-53

Metastatic papillary thyroid carcinoma presenting as a typical branchial cyst. McDermott ID, et al. **J Laryngol Otol** 1996 May;110(5):490-2

DNA indices of primary and recurrent squamous cell carcinomas of the tongue and tonsil using image cytometry. Sarker SK, et al. **J Laryngol Otol** 1996 Mar;110(3):237-9

Unknown primary of the head and neck. Talmi YP, et al. **J Laryngol Otol** 1996 Apr;110(4):353-6 (12 ref.)

Predictive value of flow cytometric analysis in DNA contents in patients with locally advanced head and neck carcinoma. Wong G, et al. **J Laryngol Otol** 1996 Mar;110(3):243-8

Elective neck irradiation versus observation of the clinically negative neck of patients with oral cancer. August M, et al. **J Oral Maxillofac Surg** 1996 Sep;54(9):1050-5

Recovery of sensation in the radial forearm free flap in oral reconstruction. Vriens JP, et al. **Plast Reconstr Surg** 1996 Sep;98(4):649-56

## HEAD INJURIES

Civilian cases of tangential gunshot wounds to the head [letter] Fackler ML, et al. **J Trauma** 1996 Sep;41(3):573

Associated head injury should not prevent nonoperative management of spleen or liver injury in children. Keller MS, et al. **J Trauma** 1996 Sep;41(3):471-5

Brain emboli in the lungs of cattle [letter] Taylor KC. **Lancet** 1996 Sep 14;348(9029):749

Baseball injuries: a Little League survey. Pasternack JS, et al. **Pediatrics** 1996 Sep;98(3 Pt 1):445-8

## HEAD PROTECTIVE DEVICES

Evidence shows that cyclists should wear helmets [letter] Davis RM, et al. **BMJ** 1996 Sep 7;313(7057):629

## HEADACHE

Evaluation of patients with chronic headache. Ryan CW. **Am Fam Physician** 1996 Sep 1;54(3):1051-7 (14 ref.)

## HEALTH BEHAVIOR

From the Centers for Disease Control and Prevention. State-specific prevalence of participation in physical activity—1994. **JAMA** 1996 Sep 11;276(10):775

The effect of socioeconomic status on chronic disease risk behaviors among US adolescents. Lowry R, et al. **JAMA** 1996 Sep 11;276(10):792-7

## HEALTH BENEFIT PLANS, EMPLOYEE

Claims and collections. Who you gonna call? Fraudbusters! Hudson T. **Hosp Health Netw** 1996 Sep 5;70(17):71

Information systems. Surfing the net for a health plan. Meyer H. **Hosp Health Netw** 1996 Aug 20;70(16):37-8

## HEALTH CARE COSTS

Economic cost of home-based care for ventilator-assisted individuals: a preliminary report. Sevick MA, et al. **Chest** 1996 Jun;109(6):1597-606

Significant morbidity and increased LOS [letter] Arrillaga A, et al. **J Trauma** 1996 Sep;41(3):572

HMO formularies and care costs [letter] Horn SD. **Lancet** 1996 Aug 31;348(9027):619-20

Quality of health care. Part 4: The origins of the quality-of-care debate. Blumenthal D. **N Engl J Med** 1996 Oct 10;335(15):1146-9

## HEALTH CARE RATIONING

Rationing health care. Degree of rationing in Zaire would be unacceptable in Britain [letter] Burdon J. **BMJ** 1996 Aug 31;313(7056):558

Rationing health care. Elective waiting lists are becoming explicitly rationed [letter] Edwards RT. **BMJ** 1996 Aug 31;313(7056):558-9

Rationing health care. Patients have strong input into purchasing decisions in Droitwich [letter] Field S, et al. **BMJ** 1996 Aug 31;313(7056):557-8

Should breast reduction surgery be rationed? A comparison of the health status of patients before and after treatment: postal questionnaire survey. Klassen A, et al. **BMJ** 1996 Aug 24;313(7055):454-7

Rationing health care. Britain could still have a comprehensive NHS without rationing [letter] Mackay K. **BMJ** 1996 Aug 31;313(7056):557

Rationing health care. Responsibility for social care needs to be considered [letter] Packham CJ. **BMJ** 1996 Aug 31; 313(7056):558

Rationing health care. Anti-Rationing Group also wants to contribute to the debate [letter] Roberts C, et al. **BMJ** 1996 Aug 31;313(7056):557

Rationing health care. Politicians do not want to duck the issues [letter] Roe M. **BMJ** 1996 Aug 31;313(7056):557

Rationing health care. Purchasing policies for in vitro fertilisation vary considerably [letter] Smith I, et al. **BMJ** 1996 Aug 31;313(7056):559

Rationing health care. US judicial guidelines on sentencing could show way forward for NHS [letter] Wilkins LT, et al. **BMJ** 1996 Aug 31;313(7056):558

Heart-rending case in Britain ends in girl's death [letter] Lazarus J. **Can Med Assoc J** 1996 Aug 15;155(4):372, 374

Anecdotes in medicine: do they have value? [editorial] Parmley WW. **J Am Coll Cardiol** 1996 Sep;28(3):795

## HEALTH CARE REFORM

Of towerites, trenches, and troglodytes. Vydareny KH. **AJR Am J Roentgenol** 1996 Sep;167(3):557-9

Dermatology. Positioned for health care reform. Lober CW. **Arch Dermatol** 1996 Sep;132(9):1065-7

The NHS reforms revisited [editorial] Klein R. **BMJ** 1996 Aug 31;313(7056):504-5

Pros and cons of capitation [letter] Gerred K. **Can Med Assoc J** 1996 Jul 15;155(2):159-60

Don't let others design your future, new CMA president tells physicians [interview by Nancy Robb] Kazimirski J. **Can Med Assoc J** 1996 Aug 15;155(4):451-6 **(Eng, Fre)**

Lead, follow or get out of the way: what is the physician's role in a changing society [editorial] Rose M. **Can Med Assoc J** 1996 Jul 15;155(2):209-11

The battle over MSAs (medical savings accounts). Meyer H. **Hosp Health Netw** 1996 Sep 5;70(17):42-3

The impact of health care system reform on clinical training of the physician. Lewis RP. **J Am Coll Cardiol** 1996 Aug; 28(2):537-8

The root of all evil [editorial] Parmley WW. **J Am Coll Cardiol** 1996 Jul;28(1):258-9

Managed care. **JAMA** 1996 Oct 2;276(13):1039-86

Managed care: a work in progress [editorial] Ellwood PM Jr, et al. **JAMA** 1996 Oct 2;276(13):1083-6

Democrats drop universal coverage [news] Skolnick AA. **JAMA** 1996 Sep 25;276(12):931

The shifting healthcare marketplace [letter] Lonergan T. **Postgrad Med** 1996 Sep;100(3):46, 48

Early impact of new health care legislation on the pediatric surgical experience of surgical residents. Smith MB, et al. **South Med J** 1996 Sep;89(9):873-6

A tale of two cities—one surgeon's perspective. Roslyn JJ. **Surgery** 1996 Aug;120(2):121-9

Preserving our noble heritage. Kassirer JP. **West J Med** 1996 Jun;164(6):535-6

## HEALTH EDUCATION

Delivery of sun-awareness message forces dermatologists to walk fine line. Rafuse J. **Can Med Assoc J** 1996 Jul 15; 155(2):212-3

Statement on exercise: benefits and recommendations for physical activity programs for all Americans. A statement for health professionals by the Committee on Exercise and Cardiac Rehabilitation of the Council on Clinical Cardiology, American Heart Association. Fletcher GF, et al. **Circulation** 1996 Aug 15;94(4):857-62

## HEALTH EXPENDITURES

The voice. Sainsbury SJ. **Ann Emerg Med** 1996 Sep; 28(3):367-8

## HEALTH FACILITY MERGER

Merger matters [interview by Kevin Lumsdon] Mayer T. **Hosp Health Netw** 1996 Aug 20;70(16):42

## HEALTH MAINTENANCE ORGANIZATIONS

Dermatologists in Kaiser Permanente-northern California. Satisfaction, perceived constrains, and policy options. Weinberg DJ, et al. **Arch Dermatol** 1996 Sep;132(9):1057-63

A randomized study of the efficacy of the PROPATH Program for patients with Parkinson disease [see comments] Mercer BS. **Arch Neurol** 1996 Sep;53(9):881-4. Comment in: Arch Neurol 1996 Sep;53(9):848.

Pros and cons of capitation [letter] Aldis JS. **Can Med Assoc J** 1996 Jul 15;155(2):160

Pros and cons of capitation [letter] Bowering D. **Can Med Assoc J** 1996 Jul 15;155(2):159

Pros and cons of capitation [letter] Cary P. **Can Med Assoc J** 1996 Jul 15;155(2):160-1

Pros and cons of capitation [letter] Gerred K. **Can Med Assoc J** 1996 Jul 15;155(2):159-60

Anecdotes in medicine: do they have value? [editorial] Parmley WW. **J Am Coll Cardiol** 1996 Sep;28(3):795

Decline in hospital utilization and cost inflation under managed care in California. Robinson JC. **JAMA** 1996 Oct 2;276(13):1060-4

Differences in 4-year health outcomes for elderly and poor, chronically ill patients treated in HMO and fee-for-service systems. Results from the Medical Outcomes Study. Ware JE Jr, et al. **JAMA** 1996 Oct 2;276(13):1039-47

HMO formularies and care costs [letter] Horn SD. **Lancet** 1996 Aug 31;348(9027):619-20

## HEALTH PERSONNEL

Multidisciplinary education for oxygen prescription. A continuous quality improvement study. Cook DJ, et al. **Arch Intern Med** 1996 Sep 9;156(16):1797-801

Are healthcare workers in England and Wales at increased risk of tuberculosis? Meredith S, et al. **BMJ** 1996 Aug 31; 313(7056):522-5

## HEALTH POLICY

Improving HIV/AIDS prevention in prisons is good public health policy [editorial; comment] Gaiter J, et al. **Am J Public Health** 1996 Sep;86(9):1201-3. Comment on: Am J Public Health 1996 Sep;86(9):1211-5.

Public health ... mothers at risk -news- **Hosp Health Netw** 1996 Sep 5;70(17):11

Capitation or decapitation: keeping your head in changing times. Bodenheimer TS, et al. **JAMA** 1996 Oct 2; 276(13):1025-31

The health care market. Theory and reality. Ginzberg E. **JAMA** 1996 Sep 11;276(10):777-8

Who will vote for the uninsured in '96? [news] Voelker R. **JAMA** 1996 Sep 11;276(10):763

Uncompensated hospital care. Will it be there if we need it? Weissman J. **JAMA** 1996 Sep 11;276(10):823-8

Norway's policy on targeting AIDS prevention [letter] Alvik A. **Lancet** 1996 Sep 14;348(9029):762-3

## HEALTH PRIORITIES

Priorities for health: the wider UK debate [letter] Critchley EM. **Lancet** 1996 Sep 7;348(9028):686

## HEALTH PROMOTION

Cost effectiveness of health checks. Factoring in effect on mortality from stroke increases cost effectiveness [letter] Graham J. **BMJ** 1996 Sep 7;313(7057):624

Cost effectiveness of health checks. Effect of intervention was sustained [letter] Muir J, et al. **BMJ** 1996 Sep 7; 313(7057):624

## HEALTH RESOURCES

Outcomes and resource utilization in a managed care setting for lower extremity vein bypass grafts. Maini BS, et al. **Am J Surg** 1996 Aug;172(2):113-6; discussion 117

Hospital resource utilization in the treatment of cerebral aneurysms. Yundt KD, et al. **J Neurosurg** 1996 Sep; 85(3):403-9

## HEALTH SERVICES

Health care utilization and outcomes among persons with rheumatoid arthritis in fee-for-service and prepaid group practice settings. Yelin EH, et al. **JAMA** 1996 Oct 2;

276(13):1048-53

## HEALTH SERVICES ACCESSIBILITY

Access to physicians, obstetric care use, and adequacy of prenatal care for Medicaid patients in Maine: 1985-1989. Deprez RD, et al. **Obstet Gynecol** 1996 Sep;88(3):443-50
Medical shortage designation. A federal intervention that works. Arrindell ER, et al. **West J Med** 1996 Jun; 164(6):537-8

## HEALTH SERVICES FOR THE AGED

Ethnic elders. Ebrahim S. **BMJ** 1996 Sep 7;313(7057):610-3
Caring for Older People. Public transport. Roper TA, et al. **BMJ** 1996 Aug 17;313(7054):415-8 (0 ref.)
Caring for older people. Carers. Travers AF. **BMJ** 1996 Aug 24;313(7055):482-6 (6 ref.)
Health committee backs cradle to grave care [news] Warden J. **BMJ** 1996 Aug 17;313(7054):382
Rehabilitation and older people. Young J. **BMJ** 1996 Sep 14;313(7058):677-81 (2 ref.)
Case management in the community setting. Daly GM, et al. **Nurs Clin North Am** 1996 Sep;31(3):527-34

## HEALTH SERVICES NEEDS AND DEMAND

How many general surgeons do you need in rural areas? Three approaches to physician resource planning in southern Manitoba. Roos N, et al. **Can Med Assoc J** 1996 Aug 15;155(4):395-401
Health care needs of transgendered patients [letter] Lawrence AA, et al. **JAMA** 1996 Sep 18;276(11):874

## HEALTH SERVICES RESEARCH

Combining qualitative studies with randomised controlled trials is often useful [letter] Weaver T, et al. **BMJ** 1996 Sep 7;313(7057):629
Information systems ... HealthSTAR [news] **Hosp Health Netw** 1996 Aug 20;70(16):14, 16
Quality of health care. Part 4: The origins of the quality-of-care debate. Blumenthal D. **N Engl J Med** 1996 Oct 10;335(15):1146-9

## HEALTH STATUS

The effect of stroke and stroke prophylaxis with aspirin or warfarin on quality of life. Gage BF, et al. **Arch Intern Med** 1996 Sep 9;156(16):1829-36
Relation between socioeconomic status, employment, and health during economic change, 1973-93 [see comments] Bartley M, et al. **BMJ** 1996 Aug 24;313(7055):445-9. Comment in: BMJ 1996 Aug 24;313(7055):435-6.
Social mobility and health: cause or effect? [editorial; comment] Dahl E. **BMJ** 1996 Aug 24;313(7055):435-6. Comment on: BMJ 1996 Aug 24;313(7055):445-9. Comment on: BMJ 1996 Aug 24;313(7055):449-53.
Should breast reduction surgery be rationed? A comparison of the health status of patients before and after treatment: postal questionnaire survey. Klassen A, et al. **BMJ** 1996 Aug 24;313(7055):454-7
Inequalities in self rated health in the 1958 birth cohort: lifetime social circumstances or social mobility? [see comments] Power C, et al. **BMJ** 1996 Aug 24; 313(7055):449-53. Comment in: BMJ 1996 Aug 24;313(7055):435-6.
Health of the Nation could be better [news] Warden J. **BMJ** 1996 Aug 17;313(7054):382
The relationship of self-rated function and self-rated health to concurrent functional ability, functional decline, and mortality: findings from the Nun Study. Greiner PA, et al. **J Gerontol B Psychol Sci Soc Sci** 1996 Sep;51(5):S234-41
Physical function and perceived health: cohort differences and interrelationships in older people. Spiers N, et al. **J Gerontol B Psychol Sci Soc Sci** 1996 Sep;51(5):S226-33
Differences in 4-year health outcomes for elderly and poor, chronically ill patients treated in HMO and fee-for-service systems. Results from the Medical Outcomes Study. Ware JE Jr, et al. **JAMA** 1996 Oct 2;276(13):1039-47
Health after the Olympics [letter] Crombie H. **Lancet** 1996 Sep 7;348(9028):686
Health after the Olympics [letter] Davey G, et al. **Lancet** 1996 Sep 7;348(9028):686-7

## HEALTH STATUS INDICATORS

CRIB (clinical risk index for babies) in relation to nosocomial bacteraemia in very low birthweight or preterm infants. Fowlie PW, et al. **Arch Dis Child Fetal Neonatal Ed** 1996 Jul;75(1):F49-52
Quality of life scale for gastroesophageal reflux disease. Velanovich V, et al. **J Am Coll Surg** 1996 Sep;183(3):217-24

## HEALTH SURVEYS

Public health ... special report on the health of American women [news] **Hosp Health Netw** 1996 Aug 20;70(16):12, 14
Consumers ... Americans more fat than fit [news] **Hosp Health Netw** 1996 Aug 20;70(16):9
Improvement of quality of life by treatment with cetirizine in patients with perennial allergic rhinitis as determined by a French version of the SF-36 questionnaire. Bousquet J, et al. **J Allergy Clin Immunol** 1996 Aug;98(2):309-16

## HEARING

Hearing disability before and after radiotherapy for nasopharyngeal carcinoma. Low WK, et al. **J Laryngol Otol** 1996 Feb;110(2):121-3

## HEARING AIDS

Dangers of alarms [letter] Elliot B, et al. **Anaesthesia** 1996 Aug;51(8):799-800
An improvement in hearing sensitivity following hearing-aid fitting in a child with an apparent sensorineural hearing impairment. Munro KJ, et al. **J Laryngol Otol** 1996 Apr; 110(4):362-5

## HEARING DISORDERS

Craniometaphyseal and craniodiaphyseal dysplasia, head and neck manifestations and management. Richards A, et al. **J Laryngol Otol** 1996 Apr;110(4):328-38

## HEARING LOSS, NOISE-INDUCED

Relief of severe hyperacusis and diplacusis in a deafened ear by cochlear labyrinthectomy. Cherry JR, et al. **J Laryngol Otol** 1996 Jan;110(1):57-8

## HEARING LOSS, PARTIAL

Hearing loss in a memory disorders clinic. A specially vulnerable population. Gold M, et al. **Arch Neurol** 1996 Sep;53(9):922-8
Vestibular schwannoma and the only hearing ear. Bhatia S, et al. **J Laryngol Otol** 1996 Apr;110(4):366-9 (18 ref.)
Misdiagnosis of hearing loss due to ear canal collapse: a report of two cases. Mahoney CF, et al. **J Laryngol Otol** 1996 Jun;110(6):561-6

## HEARING LOSS, SENSORINEURAL

Learning disability in children with postmeningitic cochlear implants. Isaacson JE, et al. **Arch Otolaryngol Head Neck Surg** 1996 Sep;122(9):929-36
Oculopharyngeal myopathy with sensorineural hearing loss. Alusi GH, et al. **J Laryngol Otol** 1996 Jun;110(6):567-9
Middle ear pressures in patients with nasopharyngeal carcinoma and their clinical significance [letter] Anteunis LJ. **J Laryngol Otol** 1996 Jan;110(1):107
Relapsing polychondritis presented as inner ear involvement. Kimura Y, et al. **J Laryngol Otol** 1996 Feb;110(2):154-7
An improvement in hearing sensitivity following hearing-aid fitting in a child with an apparent sensorineural hearing impairment. Munro KJ, et al. **J Laryngol Otol** 1996 Apr; 110(4):362-5

## HEARING TESTS

Audiovestibular findings in patients with deafness caused by a mitochondrial susceptibility mutation and precipitated by an inherited nuclear mutation or aminoglycosides. Braverman I, et al. **Arch Otolaryngol Head Neck Surg** 1996 Sep;122(9):1001-4

## HEART

Myocardial wall velocity assessment by pulsed Doppler tissue imaging: characteristic findings in normal subjects. Garcia MJ, et al. **Am Heart J** 1996 Sep;132(3):648-56
Comparison between positron emission tomography myocardial perfusion imaging and intracoronary Doppler flow velocity measurements at rest and during cold pressor testing in angiographically normal coronary arteries in patients with one-vessel coronary artery disease. Meeder JG, et al. **Am J Cardiol** 1996 Sep 1;78(5):526-31
Cardiomyocyte transplantation improves heart function. Li RK, et al. **Ann Thorac Surg** 1996 Sep;62(3):654-60; discussion 660-1
Selective functional properties of dual atrioventricular nodal inputs. Role in nodal conduction, refractoriness, summation, and rate-dependent function in rabbit heart. Amellal F, et al. **Circulation** 1996 Aug 15;94(4):824-32
Changes in early and late diastolic filling patterns induced by long-term adrenergic beta-blockade in patients with idiopathic dilated cardiomyopathy. Andersson B, et al. **Circulation** 1996 Aug 15;94(4):673-82
Blunted coronary reserve in myotonic dystrophy. An early and gene-related phenomenon. Annane D, et al. **Circulation** 1996 Sep 1;94(5):973-7
Myocardial adaptation during and after sustained, demand-induced ischemia. Observations in closed-chest, domestic swine. Berman M, et al. **Circulation** 1996 Aug 15;94(4):755-62
Myocardial blood flow, glucose uptake, and recruitment of inotropic reserve in chronic left ventricular ischemic dysfunction. Implications for the pathophysiology of chronic myocardial hibernation. Gerber BL, et al. **Circulation** 1996 Aug 15;94(4):651-9
Existence of the Frank-Starling mechanism in the failing human heart. Investigations on the organ, tissue, and sarcomere levels. Holubarsch C, et al. **Circulation** 1996 Aug 15;94(4):683-9
Cycle length dependence of the electrophysiological effects of increased load on the myocardium. Horner SM, et al. **Circulation** 1996 Sep 1;94(5):1131-6
Noninvasive quantification of regional myocardial metabolic rate for oxygen by use of 15O2 inhalation and positron emission tomography. Theory, error analysis, and application in humans. Iida H, et al. **Circulation** 1996 Aug 15;94(4):792-807
Remote noninfarcted region dysfunction soon after first anterior myocardial infarction. A magnetic resonance tagging study. Kramer CM, et al. **Circulation** 1996 Aug 15;94(4):660-6
Experimental model for an ectopic focus coupled to ventricular cells. Kumar R, et al. **Circulation** 1996 Aug 15;94(4):833-41
Assessment of myocardial viability with 99mTc sestamibi in patients undergoing cardiac transplantation. A scintigraphic/pathological study. Medrano R, et al. **Circulation** 1996 Sep 1;94(5):1010-7
Control mechanisms for physiological hypertrophy of pregnancy. Mone SM, et al. **Circulation** 1996 Aug 15; 94(4):667-72
Collateral vessel growth in the human heart. Role of fibroblast growth factor-2 [editorial; comment] Schaper W. **Circulation** 1996 Aug 15;94(4):600-1. Comment on: Circulation 1996 Aug 15;94(4):610-3.
Multifunctional G proteins. Searching for functions in the heart [editorial; comment] Stiles GL. **Circulation** 1996 Aug 15;94(4):602-3. Comment on: Circulation 1996 Aug 15;94(4):718-26.
Noninvasive quantification of regional myocardial metabolic rate of oxygen by 15O2 inhalation and positron emission tomography. Experimental validation. Yamamoto Y, et al. **Circulation** 1996 Aug 15;94(4):808-16
Endothelin-1-induced release of thromboxane A2 increases the vasoconstrictor effect of endothelin-1 in postischemic reperfused rat hearts. Zaugg CE, et al. **Circulation** 1996 Aug 15;94(4):742-7
Quality of life and cardiorespiratory function in chronic heart failure: effects of 12 months' aerobic training. Kavanagh T, et al. **Heart** 1996 Jul;76(1):42-9
Myocardial kinetics of technetium-99m teboroxime in the presence of postischemic injury, necrosis and low flow reperfusion. Beanlands RS, et al. **J Am Coll Cardiol** 1996 Aug;28(2):487-94
Myocardial viability: contractile reserve or cell membrane integrity? [editorial; comment] Dilsizian V. **J Am Coll Cardiol** 1996 Aug;28(2):443-6. Comment on: J Am Coll Cardiol 1996 Aug;28(2):432-42.
Prognostic value of dobutamine-atropine stress technetium-99m sestamibi perfusion scintigraphy in patients with chest pain. Geleijnse ML, et al. **J Am Coll Cardiol** 1996 Aug;28(2):447-54
Myocardial adrenergic nervous activity is intensified in patients with heart failure without left ventricular volume or pressure overload. Imamura Y, et al. **J Am Coll Cardiol** 1996 Aug;28(2):371-5
Digoxin reduces cardiac sympathetic activity in severe congestive heart failure. Newton GE, et al. **J Am Coll Cardiol** 1996 Jul;28(1):155-61
Electrophysiologic effects of ischemic preconditioning on QT dispersion during coronary angioplasty. Okishige K, et al. **J Am Coll Cardiol** 1996 Jul;28(1):70-3
Sympathetic nerve activity in the spasm-induced coronary artery region is associated with disease activity of vasospastic angina. Sakata K, et al. **J Am Coll Cardiol** 1996 Aug;28(2):460-4
Head-to-head comparison of exercise-redistribution-reinjection thallium single-photon emission computed tomography and low dose dobutamine echocardiography for prediction of reversibility of chronic left ventricular ischemic dysfunction [see comments] Vanoverschelde JL, et al. **J Am Coll Cardiol** 1996 Aug; 28(2):432-42. Comment in: J Am Coll Cardiol 1996 Aug;28(2):443-6.
Aging increases the cardiotoxicity of daunorubicin and daunorubicinol in the rat. Cusack BJ, et al. **J Gerontol A Biol Sci Med Sci** 1996 Sep;51(5):B376-84
Sodium-hydrogen exchange inhibition--a superior cardioprotective strategy [editorial; comment] Karmazyn M. **J Thorac Cardiovasc Surg** 1996 Sep;112(3):776-7. Comment on: J Thorac Cardiovasc Surg 1996 Sep;112(3):765-75.
Protective effects of dimethyl amiloride against postischemic myocardial dysfunction in rabbit hearts: phosphorus 31-nuclear magnetic resonance measurements of intracellular pH and cellular energy [see comments] Koike A, et al. **J Thorac Cardiovasc Surg** 1996 Sep;112(3):765-75 . Comment in: J Thorac Cardiovasc Surg 1996 Sep;112(3):776-7.
Continuous warm versus intermittent cold cardioplegic infusion: a comparison of energy metabolism, sodium-potassium adenosine triphosphatase activity, and postischemic functional recovery in the blood-perfused rat heart. Qiu Y, et al. **J Thorac Cardiovasc Surg** 1996 Sep; 112(3):797-805

## HEART ANEURYSM

Diagnosis of mitral valve aneurysms by transesophageal

## HEART ANEURYSM

echocardiography. Roguin A, et al. **Am Heart J** 1996 Sep; 132(3):689–91

Perioperative and long-term results with mapping-guided subendocardial resection and left ventricular endoaneurysmorrhaphy. Rastegar H, et al. **Circulation** 1996 Sep 1;94(5):1041–8

Images in cardiovascular medicine. Giant left ventricular pseudoaneurysm. Yucel G, et al. **Circulation** 1996 Aug 15; 94(4):848

## HEART ARREST

Hyperaldosteronism and sudden cardiac death. Geist M, et al. **Am J Cardiol** 1996 Sep 1;78(5):605–6

Out-of-hospital cardiac arrest in a rural area: a 16-year experience with lessons learned and national comparisons. Killien SY, et al. **Ann Emerg Med** 1996 Sep;28(3):294–300

Right atrial thrombosis [letter] Wu WS, et al. **Ann Emerg Med** 1996 Sep;28(3):375–6

Asystoles during infancy recorded by home memory monitors. Benign events? Meny RG, et al. **Arch Pediatr Adolesc Med** 1996 Sep;150(9):901–5

National crash call number is needed [letter] Beshyah SA, et al. **BMJ** 1996 Aug 17;313(7054):429

Hyperkalaemic cardiac arrest. Use of suxamethonium should be avoided [letter] Bresland MK, et al. **BMJ** 1996 Sep 14; 313(7058):692

Hyperkalaemic cardiac arrest. Patient may have had a muscular dystrophy or Andersen's syndrome [letter] Jardine P. **BMJ** 1996 Sep 14;313(7058):692–3

Hyperkalaemic cardiac arrest. May occur secondary to misuse of diuretics and potassium supplements [letter] Strivens E, et al. **BMJ** 1996 Sep 14;313(7058):693

Out-of-hospital cardiac arrests in Helsinki: Utstein style reporting. Kuisma M, et al. **Heart** 1996 Jul;76(1):18–23

Syncope caused by cardiac asystole during dobutamine stress echocardiography. Lanzarini L, et al. **Heart** 1996 Mar; 75(3):320–1

Emergency department (ED) thoracotomy is occasionally a life-saving procedure [letter] Fahoum B, et al. **J Trauma** 1996 Sep;41(3):575

## HEART ARREST, INDUCED

The scientific basis for hypocalcemic cardioplegia and reperfusion in cardiac surgery. Chen RH. **Ann Thorac Surg** 1996 Sep;62(3):910–4 (57 ref.)

Effect of cardioplegic arrest and reperfusion on coronary reserve and autoregulation. Gohra H, et al. **Ann Thorac Surg** 1996 Sep;62(3):744–9

Adverse effects of crystalloid cardioplegia and slow cooling for protection of immature rat hearts. Karck M, et al. **Ann Thorac Surg** 1996 Sep;62(3):702–9

Myocardial substrate oxidation during warm continuous blood cardioplegia. Larsen TS, et al. **Ann Thorac Surg** 1996 Sep;62(3):762–8

Cerebral metabolic recovery from deep hypothermic circulatory arrest after treatment with arginine and nitro-arginine methyl ester. Hiramatsu T, et al. **J Thorac Cardiovasc Surg** 1996 Sep;112(3):698–707

Potassium channel openers prevent potassium-induced calcium loading of cardiac cells: possible implications in cardioplegia. López JR, et al. **J Thorac Cardiovasc Surg** 1996 Sep;112(3):820–31

Continuous warm versus intermittent cold cardioplegic infusion: a comparison of energy metabolism, sodium-potassium adenosine triphosphatase activity, and postischemic functional recovery in the blood-perfused rat heart. Qiu Y, et al. **J Thorac Cardiovasc Surg** 1996 Sep; 112(3):797–805

Antegrade and retrograde cardioplegia: alternate or simultaneous? Shirai T, et al. **J Thorac Cardiovasc Surg** 1996 Sep;112(3):787–96

## HEART-ASSIST DEVICES

Outpatient left ventricular assist device support: a destination rather than a bridge. Catanese KA, et al. **Ann Thorac Surg** 1996 Sep;62(3):646–52; discussion 653

Improved left ventricular function after chronic left ventricular unloading. Frazier OH, et al. **Ann Thorac Surg** 1996 Sep;62(3):675–81; discussion 681–2

The ABIOMED and bleeding [letter] Sutter FP, et al. **Ann Thorac Surg** 1996 Sep;62(3):950–1

A history of the valveless paraaortic counterpulsation device. Utoh J. **J Thorac Cardiovasc Surg** 1996 Sep;112(3):850–1

## HEART ATRIUM

Management and outcome of infants and children with right atrial isomerism. Sadiq M, et al. **Heart** 1996 Mar;75(3):314–9

## HEART BLOCK

Interventricular septal hydatid cyst presenting as complete heart block. Agarwal DK, et al. **Heart** 1996 Mar;75(3):266

## HEART BYPASS, RIGHT

Massive right ventricular fibroma treated with partial resection and a cavopulmonary shunt. Beghetti M, et al. **Ann Thorac Surg** 1996 Sep;62(3):882–4

## HEART CATHETERIZATION

What constitutes interventional cardiology? [letter] Cheng TO. **Am J Cardiol** 1996 Sep 1;78(5):609

Reappraisal of ultrasound imaging of neonatal intravascular catheters. Madar RJ, et al. **Arch Dis Child Fetal Neonatal Ed** 1996 Jul;75(1):F62–4

Cardiac catheter complications related to left main stem disease. Kovac JD, et al. **Heart** 1996 Jul;76(1):76–8

High dose dipyridamole as a pharmacological stress test during cardiac catheterisation in patients with coronary artery disease. Wagdi P, et al. **Heart** 1996 Mar;75(3):247–51

Impact of myocardial perfusion single-photon emission computed tomography on referral to catheterization of the very elderly. Is there evidence of gender-related referral bias? Amanullah AM, et al. **J Am Coll Cardiol** 1996 Sep; 28(3):680–6

Serum lidocaine concentrations after subcutaneous administration in patients undergoing cardiac catheterization in a pediatric institution. Cassidy SC, et al. **J Pediatr** 1996 Sep;129(3):464–6

## HEART CONDUCTION SYSTEM

Characteristics of patients with right bundle branch block and ST-segment elevation in right precordial leads. Idiopathic Ventricular Fibrillation Investigators. Atarashi H, et al. **Am J Cardiol** 1996 Sep 1;78(5):581–3

Cellular electrophysiologic basis of cardiac arrhythmias. Boyden PA. **Am J Cardiol** 1996 Aug 29;78(4A):4–11

Selective functional properties of dual atrioventricular nodal inputs. Role in nodal conduction, refractoriness, summation, and rate-dependent function in rabbit heart. Amellal F, et al. **Circulation** 1996 Aug 15;94(4):824–32

Discrepant effects of mexiletine on cycle length of ventricular tachycardia and on the effective refractory period in the area of slow conduction. Aizawa Y, et al. **Heart** 1996 Mar; 75(3):281–6

Electrophysiologic characteristics, electropharmacologic responses and radiofrequency ablation in patients with decremental accessory pathway. Chen SA, et al. **J Am Coll Cardiol** 1996 Sep;28(3):732–7

Reversal of reentry and acceleration due to double-wave reentry: two mechanisms for failure to terminate tachycardias by rapid pacing. Frame LH, et al. **J Am Coll Cardiol** 1996 Jul;28(1):137–45

## HEART DEFECTS, CONGENITAL

Incidence of cardiovascular malformation in the northeast Tennessee and southwest Virginia area [letter] Anand R, et al. **Am J Cardiol** 1996 Sep 1;78(5):610–1

Cardiac anomalies associated with a chromosome 22q11 deletion in patients with conotruncal anomaly face syndrome. Momma K, et al. **Am J Cardiol** 1996 Sep 1; 78(5):591–4

Timing to perform echocardiography for the detection of pericardial effusion after surgical repair of congenital heart disease [letter] Yip AS, et al. **Am J Cardiol** 1996 Sep 1; 78(5):609–10

How should we optimally describe complex congenitally malformed hearts? Anderson RH. **Ann Thorac Surg** 1996 Sep;62(3):710–6

Nitric oxide might reduce the need for extracorporeal support in children with critical postoperative pulmonary hypertension. Goldman AP, et al. **Ann Thorac Surg** 1996 Sep;62(3):750–5

Pulmonary atresia, IVS, and RV-CAC: can CABG alter choice of repair? [letter] Sivasubramanian S. **Ann Thorac Surg** 1996 Sep;62(3):949–50

Long-term outlook in treated congenital heart disease. Thorne S, et al. **Arch Dis Child** 1996 Jul;75(1):6–8

Natural history of trisomy 18. Embleton ND, et al. **Arch Dis Child Fetal Neonatal Ed** 1996 Jul;75(1):F38–41

Cardiovascular preparticipation screening of competitive athletes. A statement for health professionals from the Sudden Death Committee (clinical cardiology) and Congenital Cardiac Defects Committee (cardiovascular disease in the young), American Heart Association. Maron BJ, et al. **Circulation** 1996 Aug 15;94(4):850–6

Prospective analysis of HLA immunogenicity of cryopreserved valved allografts used in pediatric heart surgery. Shaddy RE, et al. **Circulation** 1996 Sep 1; 94(5):1063–7

Investigating mother-infant interaction [editorial; comment] Crow G. **Heart** 1996 Jul;76(1):8–9. Comment on: Heart 1996 Jul;76(1):56–9.

Disturbed mother-infant interaction in association with congenital heart disease [see comments] Gardner FV, et al. **Heart** 1996 Jul;76(1):56–9. Comment in: Heart 1996 Jul;76(1):8–9.

Physical activities in patients with congenital heart disease [editorial] Kitchiner D. **Heart** 1996 Jul;76(1):6–7

Family planning requirements in the adult congenital heart disease clinic. Leonard H, et al. **Heart** 1996 Jul;76(1):60–2

Cerebrovascular events in adult patients with cyanotic congenital heart disease. Ammash N, et al. **J Am Coll Cardiol** 1996 Sep;28(3):768–72

Improved early morbidity and mortality after Fontan operation: the Mayo Clinic experience, 1987 to 1992. Cetta F, et al. **J Am Coll Cardiol** 1996 Aug;28(2):480–6

Late ventricular geometry and performance changes of functional single ventricle throughout staged Fontan reconstruction assessed by magnetic resonance imaging. Fogel MA, et al. **J Am Coll Cardiol** 1996 Jul;28(1):212–21

Modified Fontan operation in functionally univentricular hearts: preoperative risk factors and intermediate results. Kaulitz R, et al. **J Thorac Cardiovasc Surg** 1996 Sep; 112(3):658–64

Fibrinolysis, antithrombin III, and protein C in neonates during cardiac operations. Petäjä J, et al. **J Thorac Cardiovasc Surg** 1996 Sep;112(3):665–71

Effects of oxygen, positive end-expiratory pressure, and carbon dioxide on oxygen delivery in an animal model of the univentricular heart [see comments] Riordan CJ, et al. **J Thorac Cardiovasc Surg** 1996 Sep;112(3):644–54. Comment in: J Thorac Cardiovasc Surg 1996 Sep;112(3):655–7.

Sternal wound infection after heart operations in pediatric patients associated with nasal carriage of Staphylococcus aureus. Ruef C, et al. **J Thorac Cardiovasc Surg** 1996 Sep; 112(3):681–6

Commentary: simple gases and complex single ventricles [comment] Wessel DL. **J Thorac Cardiovasc Surg** 1996 Sep; 112(3):655–7. Comment on: J Thorac Cardiovasc Surg 1996 Sep;112(3):644–54.

## HEART DISEASES

Interventional cardiology outside the cardiac catheterization laboratory [letter] Devries SR. **Am J Cardiol** 1996 Sep 1; 78(5):607–8

Why cardiologists should be interested in estrogen. Ginsburg GS, et al. **Am J Cardiol** 1996 Sep 1;78(5):559–61

Right atrial thrombosis [letter] Wu WS, et al. **Ann Emerg Med** 1996 Sep;28(3):375–6

Atrial septal aneurysm plus a patent foramen ovale. A predisposing factor for paradoxical embolism and refractory hypoxemia during pulmonary embolism. Estagnasié P, et al. **Chest** 1996 Sep;110(3):846–8

Statement on exercise: benefits and recommendations for physical activity programs for all Americans. A statement for health professionals by the Committee on Exercise and Cardiac Rehabilitation of the Council on Clinical Cardiology, American Heart Association. Fletcher GF, et al. **Circulation** 1996 Aug 15;94(4):857–62

Passive and active smoking. A problem for adults [editorial; comment] Glantz SA, et al. **Circulation** 1996 Aug 15; 94(4):596–8 (38 ref.). Comment on: Circulation 1996 Aug 15;94(4):614–21. Comment on: Circulation 1996 Aug 15;94(4):622–8.

Transthoracic echocardiography in models of cardiac disease in the mouse. Tanaka N, et al. **Circulation** 1996 Sep 1; 94(5):1109–17

International workshop on antithrombotic therapy for acute coronary syndromes. May 9–10, 1996, Como, Italy [news] Van de Werf F. **Circulation** 1996 Aug 15;94(4):593

Long term follow up of patients with anterior myocardial infarction complicated by left ventricular thrombus in the thrombolytic era. Mooe T, et al. **Heart** 1996 Mar; 75(3):252–6

Integrated backscatter for quantification of left atrial spontaneous echo contrast. Klein AL, et al. **J Am Coll Cardiol** 1996 Jul;28(1):222–31

Cardiac complications in children with Staphylococcus aureus bacteremia [letter] Katz BZ. **J Pediatr** 1996 Sep; 129(3):478

Giant organized pericardial hematoma producing constrictive pericarditis: a case report and review of the literature. Brown DL, et al. **J Trauma** 1996 Sep;41(3):558–60

## HEART FAILURE, CONGESTIVE

Significance of magnesium in congestive heart failure. Douban S, et al. **Am Heart J** 1996 Sep;132(3):664–71 (103 ref.)

Impact of medical therapy on pulmonary hypertension in patients with congestive heart failure awaiting cardiac transplantation. Levine TB, et al. **Am J Cardiol** 1996 Aug 15;78(4):440–3

Catecholamines, renin-angiotensin-aldosterone system, and atrial natriuretic peptide at rest and during submaximal exercise in patients with congestive heart failure. Kinugawa T, et al. **Am J Med Sci** 1996 Sep;312(3):110–7

Cycle length of periodic breathing in patients with and without heart failure. Hall MJ, et al. **Am J Respir Crit Care Med** 1996 Aug;154(2 Pt 1):376–81

Improved left ventricular function after chronic left ventricular unloading. Frazier OH, et al. **Ann Thorac Surg** 1996 Sep;62(3):675–81; discussion 681–2

Correlates of major complications or death in patients admitted to the hospital with congestive heart failure. Chin MH, et al. **Arch Intern Med** 1996 Sep 9;156(16):1814–20

The role of hypertension in the pathogenesis of heart failure. A clinical mechanistic overview. Vasan RS, et al. **Arch Intern Med** 1996 Sep 9;156(16):1789–96 (159 ref.)

Transient fall in oxygen intake during exercise in congestive heart failure. Cohen-Solal A, et al. **Chest** 1996 Sep; 110(3):841–4

Periodic limb movements during sleep in patients with congestive heart failure. Hanly PJ, et al. **Chest** 1996 Jun; 109(6):1497–502

Early diagnosis and estimation of pulmonary congestion and edema in patients with left-sided heart diseases from

histogram of pulmonary CT number. Kato S, et al. **Chest** 1996 Jun;109(6):1439–45

Effect of carvedilol on mortality and morbidity in patients with chronic heart failure [news] **Circulation** 1996 Aug 15; 94(4):592

Prognostic significance of plasma norepinephrine in patients with asymptomatic left ventricular dysfunction. SOLVD Investigators. Benedict CR, et al. **Circulation** 1996 Aug 15;94(4):690–7

Is there a role for endothelin in the natural history of heart failure? [editorial; comment] Cohn JN. **Circulation** 1996 Aug 15;94(4):604–6 (39 ref.). Comment on: Circulation 1996 Aug 15;94(4):779–84.

Evidence for functional relevance of an enhanced expression of the Na(+)–Ca2+ exchanger in failing human myocardium. Flesch M, et al. **Circulation** 1996 Sep 1; 94(5):992–1002

Autonomic imbalance and congestive heart failure [letter] Friedman EH. **Circulation** 1996 Sep 1;94(5):1138

Existence of the Frank–Starling mechanism in the failing human heart. Investigations on the organ, tissue, and sarcomere levels. Holubarsch C, et al. **Circulation** 1996 Aug 15;94(4):683–9

How should we measure cytokines in heart failure? [letter] Oral H, et al. **Circulation** 1996 Sep 1;94(5):1144–6

Short-term hemodynamic effects of endothelin receptor blockade in dogs with chronic heart failure [see comments] Shimoyama H, et al. **Circulation** 1996 Aug 15;94(4):779–84. Comment in: Circulation 1996 Aug 15;94(4):604–6.

Multifunctional G proteins. Searching for functions in the heart [editorial; comment] Stiles GL. **Circulation** 1996 Aug 15;94(4):602–3. Comment on: Circulation 1996 Aug 15;94(4):718–26.

Effect of low doses of scopolamine on RR interval variability, baroreflex sensitivity, and exercise performance in patients with chronic heart failure. Casadei B, et al. **Heart** 1996 Mar;75(3):274–80

Neuroendocrine response to standing and mild exercise in patients with untreated severe congestive heart failure and chronic constrictive pericarditis. Ferrari R, et al. **Heart** 1996 Jul;76(1):50–5

Quality of life and cardiorespiratory function in chronic heart failure: effects of 12 months' aerobic training. Kavanagh T, et al. **Heart** 1996 Jul;76(1):42–9

Abnormalities in exercising skeletal muscle in congestive heart failure can be explained in terms of decreased mitochondrial ATP synthesis, reduced metabolic efficiency, and increased glycogenolysis. Kemp GJ, et al. **Heart** 1996 Jul;76(1):35–41

Skeletal muscle metabolism during exercise in patients with chronic heart failure. Schaufelberger M, et al. **Heart** 1996 Jul;76(1):29–34

The DD genotype of the angiotensin–converting enzyme gene is associated with increased mortality in idiopathic heart failure. Andersson B, et al. **J Am Coll Cardiol** 1996 Jul;28(1):162–7

Role of oxidative stress in transition of hypertrophy to heart failure. Dhalla AK, et al. **J Am Coll Cardiol** 1996 Aug; 28(2):506–14

Diuretic efficacy of high dose furosemide in severe heart failure: bolus injection versus continuous infusion. Dormans TP, et al. **J Am Coll Cardiol** 1996 Aug;28(2):376–82

Renal vasodilatory effect of endothelial stimulation in patients with chronic congestive heart failure. Elkayam U, et al. **J Am Coll Cardiol** 1996 Jul;28(1):176–82

Myocardial adrenergic nervous activity is intensified in patients with heart failure without left ventricular volume or pressure overload. Imamura Y, et al. **J Am Coll Cardiol** 1996 Aug;28(2):371–5

Exercise-induced vasodilation in forearm circulation of normal subjects and patients with congestive heart failure: role of endothelium-derived nitric oxide. Katz SD, et al. **J Am Coll Cardiol** 1996 Sep;28(3):585–90

Blood ketone bodies in congestive heart failure. Lommi J, et al. **J Am Coll Cardiol** 1996 Sep;28(3):665–72

Cellular basis for improved left ventricular pump function after digoxin therapy in experimental left ventricular failure. McMahon WS, et al. **J Am Coll Cardiol** 1996 Aug; 28(2):495–505

The sensation of dyspnea during exercise is not determined by the work of breathing in patients with heart failure. Mancini DM, et al. **J Am Coll Cardiol** 1996 Aug;28(2):391–5

Digoxin reduces cardiac sympathetic activity in severe congestive heart failure. Newton GE, et al. **J Am Coll Cardiol** 1996 Jul;28(1):155–61

Effect of amlodipine on morbidity and mortality in severe chronic heart failure. Prospective Randomized Amlodipine Survival Evaluation Study Group. Packer M, et al. **N Engl J Med** 1996 Oct 10;335(15):1107–14

## HEART FUNCTION TESTS

Prognostic value of simultaneous perfusion and function assessment using technetium-99m sestamibi. Nallamouthu N, et al. **Am J Cardiol** 1996 Sep 1;78(5):562–4

## HEART HYPERTROPHY

Adverse effects of crystalloid cardioplegia and slow cooling for protection of immature rat hearts. Karck M, et al. **Ann Thorac Surg** 1996 Sep;62(3):702–9

Control mechanisms for physiological hypertrophy of pregnancy. Mone SM, et al. **Circulation** 1996 Aug 15; 94(4):667–72

Contribution of local renin-angiotensin system to cardiac hypertrophy, phenotypic modulation, and remodeling in TGR (mRen2)27 transgenic rats. Ohta K, et al. **Circulation** 1996 Aug 15;94(4):785–91

## HEART INJURIES

Usefulness of transthoracic and transoesophageal echocardiography in recognition and management of cardiovascular injuries after blunt chest trauma. Chirillo F, et al. **Heart** 1996 Mar;75(3):301–6

Penetrating cardiac injuries. Asensio JA, et al. **Surg Clin North Am** 1996 Aug;76(4):685–724 (119 ref.)

## HEART NEOPLASMS

Massive right ventricular fibroma treated with partial resection and a cavopulmonary shunt. Beghetti M, et al. **Ann Thorac Surg** 1996 Sep;62(3):882–4

Surgical approach for renal cell carcinoma metastatic to the left atrium. Patane J, et al. **Ann Thorac Surg** 1996 Sep; 62(3):891–2

Atrial blood cyst: a rare finding. Roberts PF, et al. **Ann Thorac Surg** 1996 Sep;62(3):880–2

Images in cardiovascular medicine. Cardiac myxoma. Reynen K, et al. **Circulation** 1996 Sep 1;94(5):1137

## HEART RATE

Heart rate variability during the first 24 hours of successfully reperfused acute myocardial infarction: paradoxic decrease after reperfusion. Chakko S, et al. **Am Heart J** 1996 Sep; 132(3):586–92

Converting enzyme inhibition, heart rate variability, and myocardial infarction [letter] Bonaduce D, et al. **Am J Cardiol** 1996 Sep 1;78(5):609

Ventricular rate during atrial fibrillation before and after slow-pathway ablation. Effects of autonomic blockade and beta-adrenergic stimulation. Strickberger SA, et al. **Circulation** 1996 Sep 1;94(5):1023–6

Bradycardia after heart transplantation: reversal with theophylline. Bertolet BD, et al. **J Am Coll Cardiol** 1996 Aug;28(2):396–9

Cardiovascular response of young and older males to mental challenge. Boutcher SH, et al. **J Gerontol B Psychol Sci Soc Sci** 1996 Sep;51(5):P261–7

## HEART RATE, FETAL

The nonreactive nonstress test: predictive value for neonatal anemia in the isoimmunized pregnancy. Ouzounian JG, et al. **Obstet Gynecol** 1996 Sep;88(3):364–7

## HEART RUPTURE

Transesophageal echocardiographic assessment of papillary muscle rupture. Moursi MH, et al. **Circulation** 1996 Sep 1;94(5):1003–9

## HEART RUPTURE, POST-INFARCTION

Transatrial approach to posterior postinfarct ventricular septal defects. Chan BB, et al. **Ann Thorac Surg** 1996 Sep; 62(3):903–4

## HEART SEPTAL DEFECTS, ATRIAL

Magnetic deflection forces from atrial septal defect and patent ductus arteriosus-occluding devices, stents, and coils used in pediatric-aged patients. Strouse PJ, et al. **Am J Cardiol** 1996 Aug 15;78(4):490–1

Video-assisted cardiac surgery in closure of atrial septal defect [see comments] Chang CH, et al. **Ann Thorac Surg** 1996 Sep;62(3):697–701. Comment in: Ann Thorac Surg 1996 Sep;62(3):638–9.

VATS ASD closure: a time not yet come [editorial; comment] Mavroudis C. **Ann Thorac Surg** 1996 Sep; 62(3):638–9. Comment on: Ann Thorac Surg 1996 Sep;62(3):697–701. Comment on: Ann Thorac Surg 1996 Sep;62(3):940.

Video-assisted closure of atrial septal defect [letter] [see comments] Shetty DP, et al. **Ann Thorac Surg** 1996 Sep; 62(3):940. Comment in: Ann Thorac Surg 1996 Sep;62(3):638–9.

Heart transplantation complicated by a patent foramen ovale of the recipient atrial septum. Yun KL, et al. **Ann Thorac Surg** 1996 Sep;62(3):897–9

Atrial septal aneurysm plus a patent foramen ovale. A predisposing factor for paradoxical embolism and refractory hypoxemia during pulmonary embolism. Estagnasié P, et al. **Chest** 1996 Sep;110(3):846–8

Diagnosis of sinus venosus atrial septal defect with transesophageal echocardiography. Pascoe RD, et al. **Circulation** 1996 Sep 1;94(5):1049–55

Transcatheter occlusion of foramen ovale with a button device after neurological decompression illness in professional divers [letter] Wilmshurst P, et al. **Lancet** 1996 Sep 14;348(9029):752–3

## HEART SEPTUM

Radiofrequency ablation therapy of the posteroseptal accessory pathway. Wen MS, et al. **Am Heart J** 1996 Sep; 132(3):612–20

Transatrial approach to posterior postinfarct ventricular septal defects. Chan BB, et al. **Ann Thorac Surg** 1996 Sep; 62(3):903–4

Non-surgical ablation of the ventricular septum for the treatment of hypertrophic cardiomyopathy [letter] Knight C, et al. **Heart** 1996 Jul;76(1):92

Effect of percutaneous fenestration of the atrial septum on protein-losing enteropathy after the Fontan operation [letter] Satomi G, et al. **Heart** 1996 Jul;76(1):90–1

## HEART SURGERY

Acute exacerbation of depression after discontinuation of monoamine oxidase inhibitor prior to cardiac surgery. Abdi S, et al. **Anesth Analg** 1996 Sep;83(3):656–7

One hundred years of cardiac surgery [editorial] Aris A. **Ann Thorac Surg** 1996 Sep;62(3):636–7

Transatrial approach to posterior postinfarct ventricular septal defects. Chan BB, et al. **Ann Thorac Surg** 1996 Sep; 62(3):903–4

Video-assisted cardiac surgery in closure of atrial septal defect [see comments] Chang CH, et al. **Ann Thorac Surg** 1996 Sep;62(3):697–701. Comment in: Ann Thorac Surg 1996 Sep;62(3):638–9.

VATS ASD closure: a time not yet come [editorial; comment] Mavroudis C. **Ann Thorac Surg** 1996 Sep; 62(3):638–9. Comment on: Ann Thorac Surg 1996 Sep;62(3):697–701. Comment on: Ann Thorac Surg 1996 Sep;62(3):940.

Video-assisted closure of atrial septal defect [letter] [see comments] Shetty DP, et al. **Ann Thorac Surg** 1996 Sep; 62(3):940. Comment in: Ann Thorac Surg 1996 Sep;62(3):638–9.

Pulmonary atresia, IVS, and RV-CAC: can CABG alter choice of repair? [letter] Sivasubramanian S. **Ann Thorac Surg** 1996 Sep;62(3):949–50

Chlorhexidine gluconate 0.12% oral rinse reduces the incidence of total nosocomial respiratory infection and nonprophylactic systemic antibiotic use in patients undergoing heart surgery. DeRiso AJ 2nd, et al. **Chest** 1996 Jun;109(6):1556–61

Spontaneous onset of type I atrial flutter in patients. Waldo AI, et al. **J Am Coll Cardiol** 1996 Sep;28(3):707–12

The advanced practice nurse in an acute care setting. The nurse practitioner in adult cardiac surgery care. Callahan M. **Nurs Clin North Am** 1996 Sep;31(3):487–93

## HEART TRANSPLANTATION

Treatment of hyperlipidemia after heart transplantation and rationale for the Heart Transplant Lipid Registry. Ballantyne CM, et al. **Am J Cardiol** 1996 Sep 1;78(5):532–5 (34 ref.)

Impact of medical therapy on pulmonary hypertension in patients with congestive heart failure awaiting cardiac transplantation. Levine TB, et al. **Am J Cardiol** 1996 Aug 15;78(4):440–3

Coronary vasomotility and myocardial blood flow early after heart transplantation. Preumont N, et al. **Am J Cardiol** 1996 Sep 1;78(5):550–4

Outpatient left ventricular assist device support: a destination rather than a bridge. Catanese KA, et al. **Ann Thorac Surg** 1996 Sep;62(3):646–52; discussion 653

Solid tumors after heart transplantation [letter] Fernandez-Gonzalez AL, et al. **Ann Thorac Surg** 1996 Sep; 62(3):943–4

Defining the role of aprotinin in heart transplantation. Prendergast TW, et al. **Ann Thorac Surg** 1996 Sep; 62(3):670–4

Heart transplantation complicated by a patent foramen ovale of the recipient atrial septum. Yun KL, et al. **Ann Thorac Surg** 1996 Sep;62(3):897–9

Relationship between lactate and ammonia thresholds in heart transplant patients. Chicharro JL, et al. **Chest** 1996 Sep; 110(3):693–7

Assessment of myocardial viability with 99mTc sestamibi in patients undergoing cardiac transplantation. A scintigraphic/pathological study. Medrano R, et al. **Circulation** 1996 Sep 1;94(5):1010–7

Nonmuscle and smooth muscle myosin heavy chain expression in rejected cardiac allografts. A study in rat and monkey models. Suzuki J, et al. **Circulation** 1996 Sep 1;94(5):1118–24

Cardiovascular management of a potential heart donor: a statement from the Transplantation Committee of the American College of Cardiology. Hunt SA, et al. **Crit Care Med** 1996 Sep;24(9):1599–601

Bradycardia after heart transplantation: reversal with theophylline. Bertolet BD, et al. **J Am Coll Cardiol** 1996 Aug;28(2):396–9

Early development of accelerated graft coronary artery disease: risk factors and course. Gao SZ, et al. **J Am Coll Cardiol** 1996 Sep;28(3):673–9

The sensation of dyspnea during exercise is not determined by the work of breathing in patients with heart failure. Mancini DM, et al. **J Am Coll Cardiol** 1996 Aug;28(2):391–5

Prognostic value of noninvasive testing one year after

## HEART TRANSPLANTATION

orthotopic cardiac transplantation. Verhoeven PP, et al. **J Am Coll Cardiol** 1996 Jul;28(1):183–9

Differences in heart transplant physiology according to surgical technique. Peteiro J, et al. **J Thorac Cardiovasc Surg** 1996 Sep;112(3):584–9

Long-term survival of rat to mouse cardiac xenografts with prolonged blockade of CD28–B7 interaction combined with peritransplant T-cell depletion. Rehman A, et al. **Surgery** 1996 Aug;120(2):205–12

## HEART VALVE DISEASES

Guidelines for reporting morbidity and mortality after cardiac valvular operations. The American Association for Thoracic Surgery, Ad Hoc Liason Committee for Standardizing Definitions of Prosthetic Heart Valve Morbidity. Edmunds LH Jr, et al. **Ann Thorac Surg** 1996 Sep;62(3):932–5

Reproducibility of cardiopulmonary exercise parameters in patients with valvular heart disease. Lehmann G, et al. **Chest** 1996 Sep;110(3):685–92

Guidelines for reporting morbidity and mortality after cardiac valvular operations. Ad Hoc Liaison Committee for Standardizing Definitions of Prosthetic Heart Valve Morbidity of The American Association for Thoracic Surgery and The Society of Thoracic Surgeons. Edmunds LH Jr, et al. **J Thorac Cardiovasc Surg** 1996 Sep; 112(3):708–11

## HEART VALVE PROSTHESIS

Medtronic intact porcine bioprosthesis [letter] Antretter H. **Ann Thorac Surg** 1996 Sep;62(3):940–1

Impact of glutaraldehyde on calcification of pericardial bioprosthetic heart valve material. Grabenwöger M, et al. **Ann Thorac Surg** 1996 Sep;62(3):772–7

Effects of valve substitute on changes in left ventricular function and hypertrophy after aortic valve replacement. Jin XY, et al. **Ann Thorac Surg** 1996 Sep;62(3):683–90

Chordae tendineae mimicking vegetation after mitral valve replacement [letter] Malaterre HR, et al. **Ann Thorac Surg** 1996 Sep;62(3):944–5

Salmonella prosthetic valve endocarditis. Fukushima N, et al. **J Thorac Cardiovasc Surg** 1996 Sep;112(3):840–2 (5 ref.)

## HEART VALVES

Guidelines for reporting morbidity and mortality after cardiac valvular operations. The American Association for Thoracic Surgery, Ad Hoc Liason Committee for Standardizing Definitions of Prosthetic Heart Valve Morbidity. Edmunds LH Jr, et al. **Ann Thorac Surg** 1996 Sep;62(3):932–5

Prospective analysis of HLA immunogenicity of cryopreserved valved allografts used in pediatric heart surgery. Shaddy RE, et al. **Circulation** 1996 Sep 1; 94(5):1063–7

Guidelines for reporting morbidity and mortality after cardiac valvular operations. Ad Hoc Liaison Committee for Standardizing Definitions of Prosthetic Heart Valve Morbidity of The American Association for Thoracic Surgery and The Society of Thoracic Surgeons. Edmunds LH Jr, et al. **J Thorac Cardiovasc Surg** 1996 Sep; 112(3):708–11

## HEART VENTRICLE

Pulsed wave Doppler measurement of cardiac output from the right ventricular outflow tract. Maslow A, et al. **Anesth Analg** 1996 Sep;83(3):466–71

Cardiomyocyte transplantation improves heart function. Li RK, et al. **Ann Thorac Surg** 1996 Sep;62(3):654–60; discussion 660–1

Experimental model for an ectopic focus coupled to ventricular cells. Kumar R, et al. **Circulation** 1996 Aug 15;94(4):833–41

Familial right ventricular dysplasia with biventricular involvement and inflammatory infiltration. Heart Muscle Disease Study Group. Pinamonti B, et al. **Heart** 1996 Jul; 76(1):66–9

Influence of measurement inaccuracies on determination of left ventricular mass by M mode echocardiography. Stöllberger C, et al. **Heart** 1996 Mar;75(3):312–3

Value of quantitative measurement of signal-averaged electrocardiographic variables in arrhythmogenic right ventricular dysplasia: correlation with echocardiographic right ventricular cavity dimensions. Mehta D, et al. **J Am Coll Cardiol** 1996 Sep;28(3):713–9

Dynamic three-dimensional imaging of the mitral valve and left ventricle by rapid sonomicrometry array localization. Gorman JH 3rd, et al. **J Thorac Cardiovasc Surg** 1996 Sep; 112(3):712–26

## HEARTBURN

Effects of famotidine vs antacid on gastric acidity: onset of action and symptom relief [letter] Decktor DL, et al. **JAMA** 1996 Sep 18;276(11):873–4

## HEAT

Occupational asthma caused by roasted coffee: immunologic evidence that roasted coffee contains the same antigens as green coffee, but at a lower concentration. Lemière C, et al. **J Allergy Clin Immunol** 1996 Aug;98(2):464–6

## HEAT-SHOCK PROTEINS

Ischemic preconditioning of the liver in rats: implications of heat shock protein induction to increase tolerance of ischemia-reperfusion injury. Kume M, et al. **J Lab Clin Med** 1996 Sep;128(3):251–8

Heat shock proteins: a broader perspective [editorial] Moseley PL. **J Lab Clin Med** 1996 Sep;128(3):233–4 (20 ref.)

Cytokine-induced nitric oxide synthase gene transcription is blocked by the heat shock response in human liver cells. de Vera ME, et al. **Surgery** 1996 Aug;120(2):144–9

Metallothionein and HSP-72 are induced in the liver by hemorrhagic shock and resuscitation but not by shock alone. Kelly E, et al. **Surgery** 1996 Aug;120(2):403–9; discussion 409–10

## HEATING

Injury control in practice. Home radiator burns in inner-city children. Quinlan KP. **Arch Pediatr Adolesc Med** 1996 Sep; 150(9):954–7

## HELICOBACTER INFECTIONS

Relation of C reactive protein to cardiovascular risk factors. H pylori and C pneumoniae infections may account for most acute coronary syndromes [letter] Aceti A, et al. **BMJ** 1996 Aug 17;313(7054):428–9

Cost effectiveness of screening for and eradication of Helicobacter pylori in young patients with dyspepsia. Analysis is easier with spreadsheets than decision trees [letter] Hall GH, et al. **BMJ** 1996 Sep 7;313(7057):622; discussion 623

Cost effectiveness of screening for and eradication of Helicobacter pylori in young patients with dyspepsia. Costs will probably vary according to local data [letter] Pugh S. **BMJ** 1996 Sep 7;313(7057):622; discussion 623

Cost effectiveness of screening for and eradication of Helicobacter pylori in young patients with dyspepsia. Comparison groups were not clear in study [letter] Tham TC, et al. **BMJ** 1996 Sep 7;313(7057):623

Cost effectiveness of screening for and eradication of Helicobacter pylori in young patients with dyspepsia. Studies'assumptions are removed from clinical practice [letter] Trimble I, et al. **BMJ** 1996 Sep 7;313(7057):622–3

Cost effectiveness of screening for and eradication of Helicobacter pylori in young patients with dyspepsia. Cost of eradication treatment may have been overestimated [letter] Waugh NR. **BMJ** 1996 Sep 7;313(7057):622

Effect of omeprazole on movement of intravenously administered metronidazole into gastric juice and its significance in treatment of Helicobacter pylori. Veldhuyzen van Zanten SJ, et al. **Dig Dis Sci** 1996 Sep; 41(9):1845–52

Prevalence of lymphoid follicles in Helicobacter pylori associated gastritis [letter] Rugge M, et al. **J Clin Pathol** 1996 Jun;49(6):527

Density of Helicobacter pylori infection in vivo as assessed by quantitative culture and histology. Atherton JC, et al. **J Infect Dis** 1996 Sep;174(3):552–6

Multiple strain colonization and metronidazole resistance in Helicobacter pylori-infected patients: identification from sequential and multiple biopsy specimens. Jorgensen M, et al. **J Infect Dis** 1996 Sep;174(3):631–5

Specific neutrophil hyporesponsiveness in chronic Helicobacter pylori infection. Nørgaard A, et al. **J Infect Dis** 1996 Sep;174(3):544–51

Helicobacter pylori and mucosa-associated lymphoid tissue lymphoma [letter] DeGerome JH. **JAMA** 1996 Oct 2; 276(13):1034–5

Helicobacter pylori screening and gastric cancer [letter] Danesh J, et al. **Lancet** 1996 Sep 14;348(9029):758–9

## HELICOBACTER PYLORI

Cost effectiveness of screening for and eradication of Helicobacter pylori in young patients with dyspepsia. Analysis is easier with spreadsheets than decision trees [letter] Hall GH, et al. **BMJ** 1996 Sep 7;313(7057):622; discussion 623

Cost effectiveness of screening for and eradication of Helicobacter pylori in young patients with dyspepsia. Costs will probably vary according to local data [letter] Pugh S. **BMJ** 1996 Sep 7;313(7057):622; discussion 623

Cost effectiveness of screening for and eradication of Helicobacter pylori in young patients with dyspepsia. Comparison groups were not clear in study [letter] Tham TC, et al. **BMJ** 1996 Sep 7;313(7057):623

Cost effectiveness of screening for and eradication of Helicobacter pylori in young patients with dyspepsia. Studies'assumptions are removed from clinical practice [letter] Trimble I, et al. **BMJ** 1996 Sep 7;313(7057):622–3

Cost effectiveness of screening for and eradication of Helicobacter pylori in young patients with dyspepsia. Cost of eradication treatment may have been overestimated [letter] Waugh NR. **BMJ** 1996 Sep 7;313(7057):622

Effect of omeprazole on movement of intravenously administered metronidazole into gastric juice and its significance in treatment of Helicobacter pylori. Veldhuyzen van Zanten SJ, et al. **Dig Dis Sci** 1996 Sep; 41(9):1845–52

Prevalence of lymphoid follicles in Helicobacter pylori associated gastritis [letter] Rugge M, et al. **J Clin Pathol** 1996 Jun;49(6):527

Density of Helicobacter pylori infection in vivo as assessed by quantitative culture and histology. Atherton JC, et al. **J Infect Dis** 1996 Sep;174(3):552–6

Multiple strain colonization and metronidazole resistance in Helicobacter pylori-infected patients: identification from sequential and multiple biopsy specimens. Jorgensen M, et al. **J Infect Dis** 1996 Sep;174(3):631–5

Helicobacter pylori and mucosa-associated lymphoid tissue lymphoma [letter] DeGerome JH. **JAMA** 1996 Oct 2; 276(13):1034–5

Helicobacter pylori screening and gastric cancer [letter] Danesh J, et al. **Lancet** 1996 Sep 14;348(9029):758–9

Prevalence of lymphoid follicles in Helicobacter pylori associated gastritis [letter] Rugge M, et al. **J Clin Pathol** 1996 Jun;49(6):527

Density of Helicobacter pylori infection in vivo as assessed by quantitative culture and histology. Atherton JC, et al. **J Infect Dis** 1996 Sep;174(3):552–6

Multiple strain colonization and metronidazole resistance in Helicobacter pylori-infected patients: identification from sequential and multiple biopsy specimens. Jorgensen M, et al. **J Infect Dis** 1996 Sep;174(3):631–5

Helicobacter pylori and mucosa-associated lymphoid tissue lymphoma [letter] DeGerome JH. **JAMA** 1996 Oct 2; 276(13):1034–5

Helicobacter pylori screening and gastric cancer [letter] Danesh J, et al. **Lancet** 1996 Sep 14;348(9029):758

## HELIUM

Cerebral gas embolism resulting from inhalation of pressurized helium. Pao BS, et al. **Ann Emerg Med** 1996 Sep;28(3):363–6

## HEMANGIOBLASTOMA

Symptomatic intrasellar hemangioblastoma in a child treated with subtotal resection and adjuvant radiosurgery. Case report. Sawin PD, et al. **J Neurosurg** 1996 Jun; 84(6):1046–50

## HEMANGIOMA

Management and follow-up of 78 giant haemangiomas of the liver. Pietrabissa A, et al. **Br J Surg** 1996 Jul;83(7):915–8

Knee pain in a 20-year-old-woman. Horowitz SM, et al. **Clin Orthop** 1996 Aug;(329):337–8, 341–2

Hemangioma of the temporalis muscle: a case report and review of the literature. Lopez-Cedrun JL, et al. **J Oral Maxillofac Surg** 1996 Sep;54(9):1130–2 (15 ref.)

Hepatic vascular anomalies in infancy: a twenty-seven-year experience. Boon LM, et al. **J Pediatr** 1996 Sep; 129(3):346–54 (52 ref.)

## HEMANGIOMA, CAVERNOUS

Mushroom-shaped choroidal hemangioma. Spraul CW, et al. **Am J Ophthalmol** 1996 Sep;122(3):434–6

## HEMATOCOLPOS

Radiological case of the month. Hematometrocolpos due to imperforate hymen. Robberecht E, et al. **Arch Pediatr Adolesc Med** 1996 Sep;150(9):993–4

## HEMATOLOGIC DISEASES

Blood dycrasias and hematologic reactions in ticlopidine users [letter] Wysowksi DK, et al. **JAMA** 1996 Sep 25; 276(12):952

## HEMATOMA

Infected sternal fracture hematoma after cardiopulmonary resuscitation initially seen as pericarditis. Wehrens XH, et al. **Am Heart J** 1996 Sep;132(3):685–6

Compartment haematoma complicating closed fasciotomy. Hirshberg A, et al. **Br J Surg** 1996 Jul;83(7):950

Accuracy of biplane and multiplane transesophageal echocardiography in diagnosis of typical acute aortic dissection and intramural hematoma. Keren A, et al. **J Am Coll Cardiol** 1996 Sep;28(3):627–36

Operative treatment of intramedullary hematoma associated with congenital deficiency of alpha 2-plasmin inhibitor, A report of three cases. Miyauchi Y, et al. **J Bone Joint Surg Am** 1996 Sep;78(9):1409–14

A puzzling paediatric parotid haematoma. de Carpentier JP, et al. **J Laryngol Otol** 1996 Jun;110(6):590–3

Giant organized pericardial hematoma producing constrictive pericarditis: a case report and review of the literature. Brown DL, et al. **J Trauma** 1996 Sep;41(3):558–60

Retroperitoneal hematoma as a complication of pudendal block. Diagnosis made by computed tomography. Kurzel RB, et al. **West J Med** 1996 Jun;164(6):523–5 (15 ref.)

## HEMATOMA, EPIDURAL

Spinal haematoma and central neural blockade [letter] Knowles P, et al. **Anaesthesia** 1996 Aug;51(8):803

## HEMATOPOIESIS

Peripheral blood eosinophilia in owl monkeys is associated with increased eosinophilopoiesis yet depressed recruitment kinetics to the Chemokine RANTES. Albert DL, et al. **Blood** 1996 Sep 1;88(5):1718–24

Enhancement of thymopoiesis after bone marrow transplant by in vivo interleukin-7. Bolotin E, et al. **Blood** 1996 Sep 1;88(5):1887–94

Hematologic effects of flt3 ligand in vivo in mice. Brasel K, et al. **Blood** 1996 Sep 15;88(6):2004–12
Thrombopoietin stimulates colony-forming unit-megakaryocyte proliferation and megakaryocyte maturation independently of cytokines that signal through the gp130 receptor subunit. Broudy VC, et al. **Blood** 1996 Sep 15;88(6):2026–32
Phenotypic and functional characterization of long-term culture-initiating cells present in peripheral blood progenitor collections of normal donors treated with granulocyte colony-stimulating factor. Prosper F, et al. **Blood** 1996 Sep 15;88(6):2033–42
Human hematopoiesis in SCID mice implanted with human adult cancellous bone. Sandhu JS, et al. **Blood** 1996 Sep 15;88(6):1973–82
Thrombopoietin stimulates megakaryocytopoiesis, myelopoiesis, and expansion of CD34+ progenitor cells from single CD34+Thy-1+Lin- primitive progenitor cells. Young JC, et al. **Blood** 1996 Sep 1;88(5):1619–31

## HEMATOPOIESIS, EXTRAMEDULLARY

Tumefactive extramedullary hematopoiesis of the kidney in a patient with idiopathic thrombocytopenic purpura. Sharma AK. **AJR Am J Roentgenol** 1996 Sep;167(3):795–6

## HEMATOPOIETIC CELL GROWTH FACTORS

Enhancement of thymopoiesis after bone marrow transplant by in vivo interleukin-7. Bolotin E, et al. **Blood** 1996 Sep 1;88(5):1887–94

## HEMATOPOIETIC STEM CELL TRANSPLANTATION

High-dose chemotherapy for breast cancer. Gradishar WJ, et al. **Ann Intern Med** 1996 Oct 1;125(7):599–604 (55 ref.)
Is there an increased risk of graft-versus-host disease after allogeneic peripheral blood stem cell transplantation? [letter] Koc H, et al. **Blood** 1996 Sep 15;88(6):2362–4
Human hematopoiesis in SCID mice implanted with human adult cancellous bone. Sandhu JS, et al. **Blood** 1996 Sep 15;88(6):1973–82

## HEMATOPOIETIC STEM CELLS

Nerve growth factor is involved in the supportive effect by bone marrow--derived stromal cells of the factor-dependent human cell line UT-7. Auffray I, et al. **Blood** 1996 Sep 1;88(5):1608–18
Expression of Fas/CD95 and Bcl-2 by primitive hematopoietic progenitors freshly isolated from human fetal liver. Bárcena A, et al. **Blood** 1996 Sep 15;88(6):2013–25
Hematologic effects of flt3 ligand in vivo in mice. Brasel K, et al. **Blood** 1996 Sep 15;88(6):2004–12
ETO and AML1 phosphoproteins are expressed in CD34+ hematopoietic progenitors: implications for t(8;21) leukemogenesis and monitoring residual disease. Erickson PF, et al. **Blood** 1996 Sep 1;88(5):1813–23
Human CD34+ hematopoietic progenitors have low, cytokine-unresponsive O6-alkylguanine-DNA alkyltransferase and are sensitive to O6-benzylguanine plus BCNU. Gerson SL, et al. **Blood** 1996 Sep 1;88(5):1649–55
PI 3-kinase activation in BCR/abl-transformed hematopoietic cells does not require interaction of p85 SH2 domains with p210 BCR/abl. Jain SK, et al. **Blood** 1996 Sep 1;88(5):1542–50
Identification of properties that can distinguish primitive populations of stromal-cell-responsive lympho-myeloid cells from cells that are stromal-cell-responsive but lymphoid-restricted and cells that have lympho-myeloid potential but are also capable of competitively repopulating myeloablated recipients. Lemieux ME, et al. **Blood** 1996 Sep 1;88(5):1639–48
A severe and consistent deficit in marrow and circulating primitive hematopoietic cells (long-term culture-initiating cells) in acquired aplastic anemia. Maciejewski JP, et al. **Blood** 1996 Sep 15;88(6):1983–91
The role of BMP-4 and GATA-2 in the induction and differentiation of hematopoietic mesoderm in Xenopus laevis. Maeno M, et al. **Blood** 1996 Sep 15;88(6):1965–72
Expression and function of receptors for stem cell factor and erythropoietin during lineage commitment of human hematopoietic progenitor cells. Olweus J, et al. **Blood** 1996 Sep 1;88(5):1594–607
Phenotypic and functional characterization of long-term culture-initiating cells present in peripheral blood progenitor collections of normal donors treated with granulocyte colony-stimulating factor. Prosper F, et al. **Blood** 1996 Sep 15;88(6):2033–42
Thrombopoietin stimulates megakaryocytopoiesis, myelopoiesis, and expansion of CD34+ progenitor cells from single CD34+Thy-1+Lin- primitive progenitor cells. Young JC, et al. **Blood** 1996 Sep 1;88(5):1619–31
Oligonucleotide uptake in human hematopoietic cells is increased in leukemia and is related to cellular activation. Zhao Q, et al. **Blood** 1996 Sep 1;88(5):1788–95
Early commitment to the eosinophil lineage by cultured human peripheral blood CD34+ cells: messenger RNA analysis. Shalit M, et al. **J Allergy Clin Immunol** 1996 Aug; 98(2):344–54

## HEME OXYGENASE

Dual role of heme oxygenase in epithelial cell injury: contrasting effects of short-term and long-term exposure to oxidant stress. da Silva JL, et al. **J Lab Clin Med** 1996 Sep;128(3):290–6

## HEMIN

Inhibition of tartrate-resistant acid phosphatase gene expression by hemin and protoporphyrin IX. Identification of a hemin-responsive inhibitor of transcription. Reddy SV, et al. **Blood** 1996 Sep 15;88(6):2288–97

## HEMIPLEGIA

Sitting balance: its relation to function in individuals with hemiparesis. Nichols DS, et al. **Arch Phys Med Rehabil** 1996 Sep;77(9):865–9
Anosognosia for hemiplegia: test of the personal neglect hypothesis. Adair JC, et al. **Neurology** 1995 Dec; 45(12):2195–9

## HEMODIALYSIS

Lessons learned from the DIASTAT vascular access graft. Lohr JM, et al. **Am J Surg** 1996 Aug;172(2):205–9
Inorganic fluoride kinetics and renal tubular function after sevoflurane anesthesia in chronic renal failure patients receiving hemodialysis. Nishiyama T, et al. **Anesth Analg** 1996 Sep;83(3):574–7
Intraoperative hemodialysis during emergency intracranial surgery [letter] Tek E, et al. **Anesth Analg** 1996 Sep; 83(3):658–9
Heparin-induced antibodies as a risk factor for thromboembolism and haemorrhage in patients undergoing chronic haemodialysis [letter] Greinacher A, et al. **Lancet** 1996 Sep 14;348(9029):764

## HEMODILUTION

The effect of acute normovolemic hemodilution (ANH) on myocardial contractility in anesthetized dogs. Habler OP, et al. **Anesth Analg** 1996 Sep;83(3):451–8
Profound normovolemic hemodilution: hemostatic effects in patients and in a porcine model. McLoughlin TM, et al. **Anesth Analg** 1996 Sep;83(3):459–65

## HEMODYNAMICS

Alterations of cardiovascular performance during laparoscopic colectomy: a combined hemodynamic and echocardiographic analysis. Harris SN, et al. **Anesth Analg** 1996 Sep;83(3):482–7
Changes in early and late diastolic filling patterns induced by long-term adrenergic beta-blockade in patients with idiopathic dilated cardiomyopathy. Andersson B, et al. **Circulation** 1996 Aug 15;94(4):673–82
Myocardial adaptation during and after sustained, demand-induced ischemia. Observations in closed-chest, domestic swine. Berman M, et al. **Circulation** 1996 Aug 15;94(4):755–62
Control mechanisms for physiological hypertrophy of pregnancy. Mone SM, et al. **Circulation** 1996 Aug 15; 94(4):667–72
Short-term hemodynamic effects of endothelin receptor blockade in dogs with chronic heart failure [see comments] Shimoyama H, et al. **Circulation** 1996 Aug 15;94(4):779–84 . Comment in: Circulation 1996 Aug 15;94(4):604–6.
Noninvasive quantification of regional myocardial metabolic rate of oxygen by 15O2 inhalation and positron emission tomography. Experimental validation. Yamamoto Y, et al. **Circulation** 1996 Aug 15;94(4):808–16
Increased concentrations of endothelin-1 messenger RNA in tissues and endothelin-1 peptide in plasma in septic pigs: modulation by betamethasone. Hemsén A, et al. **Crit Care Med** 1996 Sep;24(9):1530–6
Multicenter, double-blind study of intravenous milrinone for patients with acute heart failure in Japan. Japan Intravenous Milrinone Investigators. Seino Y, et al. **Crit Care Med** 1996 Sep;24(9):1490–7
Monoclonal antibody to tumor necrosis factor-alpha attenuates hemodynamic dysfunction secondary to intestinal ischemia/reperfusion in rats. Yao YM, et al. **Crit Care Med** 1996 Sep;24(9):1547–53
Hemodynamic and metabolic effects of terlipressin in patients with cirrhosis receiving a nonselective beta-blocker. Vachiery F, et al. **Dig Dis Sci** 1996 Sep;41(9):1722–6

## HEMOFILTRATION

Regional perfusion with hemofiltration (chemofiltration) for the treatment of patients with regionally advanced cancer. Gutman M, et al. **Cancer** 1996 Sep 1;78(5):1125–30
Regional chemotherapy plus hemofiltration for the treatment of regionally advanced malignancy [editorial] Muchmore JH. **Cancer** 1996 Sep 1;78(5):941–3

## HEMOGLOBIN A, GLYCOSYLATED

Association of fibrinogen with glycemic control and albumin excretion rate in patients with non-insulin-dependent diabetes mellitus. Bruno G, et al. **Ann Intern Med** 1996 Oct 15;125(8):653–7

## HEMOGLOBINURIA, PAROXYSMAL

Epidemiology of PNH [comment] Rosse WF. **Lancet** 1996 Aug 31;348(9027):560. Comment on: Lancet 1996 Aug 31;348(9027):573–7.
Paroxysmal nocturnal haemoglobinuria: long-term follow-up and prognostic factors. French Society of Haematology [see comments] Socié G, et al. **Lancet** 1996 Aug 31; 348(9027):573–7. Comment in: Lancet 1996 Aug 31;348(9027):560.

## HEMOLYSINS

Synergism of alveolar endotoxin "priming" and intravascular exotoxin challenge in lung injury. Walmrath D, et al. **Am J Respir Crit Care Med** 1996 Aug;154(2 Pt 1):460–8

## HEMOPHILIA

Episodic versus prophylactic infusions for hemophilia A: a cost-effectiveness analysis. Smith PS, et al. **J Pediatr** 1996 Sep;129(3):424–31
Hepatitis G viral RNA in Italian haemophiliacs with and without hepatitis C infection [letter] Tagariello G, et al. **Lancet** 1996 Sep 14;348(9029):760–1

## HEMOPTYSIS

New approach in the diagnosis of and therapy for Hughes-Stovin syndrome [letter] Mahlo HR, et al. **AJR Am J Roentgenol** 1996 Sep;167(3):817–8
Hemoptysis in HIV-infected patients. Nelson JE, et al. **Chest** 1996 Sep;110(3):737–43

## HEMORHEOLOGY

Platelets and shear stress. Kroll MH, et al. **Blood** 1996 Sep 1;88(5):1525–41 (186 ref.)

## HEMORRHAGE

Idiopathic spontaneous hemomediastinum and bilateral hemothorax [letter] Herskowitz MM, et al. **AJR Am J Roentgenol** 1996 Sep;167(3):815–6
Upper airway obstruction caused by acquired inhibitor to factor VIII. Joynt GM, et al. **Anaesthesia** 1996 Jul; 51(7):689–91
Magnesium sulfate adversely affects fetal lamb survival and blocks fetal cerebral blood flow response during maternal hemorrhage. Reynolds JD, et al. **Anesth Analg** 1996 Sep; 83(3):493–9
Magnetic resonance images lipid, fibrous, calcified, hemorrhagic, and thrombotic components of human atherosclerosis in vivo. Toussaint JF, et al. **Circulation** 1996 Sep 1;94(5):932–8
Episodic versus prophylactic infusions for hemophilia A: a cost-effectiveness analysis. Smith PS, et al. **J Pediatr** 1996 Sep;129(3):424–31
Heparin-induced antibodies as a risk factor for thromboembolism and haemorrhage in patients undergoing chronic haemodialysis [letter] Greinacher A, et al. **Lancet** 1996 Sep 14;348(9029):764

## HEMORRHAGIC DIATHESIS

Human platelet signaling defect characterized by impaired production of inositol-1,4,5-triphosphate and phosphatidic acid and diminished Pleckstrin phosphorylation: evidence for defective phospholipase C activation. Yang X, et al. **Blood** 1996 Sep 1;88(5):1676–83

## HEMORRHAGIC FEVER, CRIMEAN

Polymerase chain reaction for diagnosis and identification of distinct variants of Crimean-Congo hemorrhagic fever virus in the United Arab Emirates. Schwarz TF, et al. **Am J Trop Med Hyg** 1996 Aug;55(2):190–6

## HEMORRHAGIC FEVER VIRUS, CRIMEAN-CONGO

Polymerase chain reaction for diagnosis and identification of distinct variants of Crimean-Congo hemorrhagic fever virus in the United Arab Emirates. Schwarz TF, et al. **Am J Trop Med Hyg** 1996 Aug;55(2):190–6

## HEMOSTASIS

Profound normovolemic hemodilution: hemostatic effects in patients and in a porcine model. McLoughlin TM, et al. **Anesth Analg** 1996 Sep;83(3):459–65
Evaluating systemic lupus erythematosus disease activity using molecular markers of hemostasis. Inoh M, et al. **Arthritis Rheum** 1996 Feb;39(2):287–91

## HEMOSTASIS, SURGICAL

Post-tonsillectomy pain with selective diathermy haemostasis. Tay HL. **J Laryngol Otol** 1996 May; 110(5):446-8

## HEMOSTATIC TECHNIQUES

Percutaneous tamponade of inadvertent transthoracic catheterization of the aorta. Walser EM, et al. **Ann Thorac Surg** 1996 Sep;62(3):895-6

## HEMOSTATICS

Defining the role of aprotinin in heart transplantation. Prendergast TW, et al. **Ann Thorac Surg** 1996 Sep; 62(3):670-4

Treatment of menorrhagia during menstruation: randomised controlled trial of ethamsylate, mefenamic acid, and tranexamic acid. Bonnar J, et al. **BMJ** 1996 Sep 7; 313(7057):579-82

The use of Merocel nasal packs in the treatment of epistaxis. Pringle MB, et al. **J Laryngol Otol** 1996 Jun;110(6):543-6

Surgical bone wax causing epistaxis. Tay HL, et al. **J Laryngol Otol** 1996 Mar;110(3):267-8

Clotting and fibrinolytic disturbance during lung transplantation: effect of low-dose aprotinin. Groningen Lung Transplant Group. Gu YJ, et al. **J Thorac Cardiovasc Surg** 1996 Sep;112(3):599-606

## HEMOTHORAX

Idiopathic spontaneous hemomediastinum and bilateral hemothorax [letter] Herskowitz MM, et al. **AJR Am J Roentgenol** 1996 Sep;167(3):815-6

Intrapleural fibrinolysis with streptokinase as an adjunctive treatment in hemothorax and empyema: a multicenter trial. Jerjes-Sánchez C, et al. **Chest** 1996 Jun;109(6):1514-9

## HEPARIN

Usefulness of fibrinogenolytic and procoagulant markers during thrombolytic therapy in predicting clinical outcomes in acute myocardial infarction. TIMI-5 Investigators. Thrombolysis in Myocardial Infarction. Scharfstein JS, et al. **Am J Cardiol** 1996 Sep 1;78(5):503-10

The effects of supraceliac aortic clamping on the anticoagulant effects of heparin. Money SR, et al. **Am J Surg** 1996 Aug;172(2):155-7

An investigation of the effects of heparin, low molecular weight heparin, protamine, and fentanyl on the balance of pro- and anti-inflammatory cytokines in in-vitro monocyte cultures. McBride WT, et al. **Anaesthesia** 1996 Jul;51(7):634-40

Thrombin cleavage enhances exposure of a heparin binding domain in the N-terminus of the fibrin beta chain. Odrljin TM, et al. **Blood** 1996 Sep 15;88(6):2050-61

Clinical effects of anticoagulant therapy in suspected acute myocardial infarction: systematic overview of randomised trials. Collins R, et al. **BMJ** 1996 Sep 14;313(7058):652-9

Deep vein thrombosis in pregnancy and heparin hypersensitivity. Ojukwu C, et al. **Br J Obstet Gynaecol** 1996 Sep;103(9):934-6

Surface heparinization of central venous catheters reduces microbial colonization in vitro and in vivo: results from a prospective, randomized trial. Appelgren P, et al. **Crit Care Med** 1996 Sep;24(9):1482-9

Periadventitial delivery of heparin in the prevention of microvenous thrombosis. Hirigoyen MB, et al. **J Oral Maxillofac Surg** 1996 Sep;54(9):1097-102

Thrombin generation with heparin-bonded cardiopulmonary bypass circuits [letter] Bannan S, et al. **J Thorac Cardiovasc Surg** 1996 Sep;112(3):849

Adding heparin to aspirin reduces the incidence of myocardial infarction and death in patients with unstable angina. A meta-analysis. Oler A, et al. **JAMA** 1996 Sep 11;276(10):811-5

Heparin-induced antibodies as a risk factor for thromboembolism and haemorrhage in patients undergoing chronic haemodialysis [letter] Greinacher A, et al. **Lancet** 1996 Sep 14;348(9029):764

Eliminating errors with intravenous heparin [letter] Vasanthakumar V. **Lancet** 1996 Sep 7;348(9028):694

Vascular endothelial growth factor and heparin in a biologic glue promotes human aortic endothelial cell proliferation with aortic smooth muscle cell inhibition. Weatherford DA, et al. **Surgery** 1996 Aug;120(2):433-9

## HEPARIN, LOW-MOLECULAR-WEIGHT

ACCP Consensus Conference on Antithrombotic Therapy. Indicate specific low molecular weight heparin product and dosage [letter] Lobo BL, et al. **Chest** 1996 Sep; 110(3):866

Use of low molecular weight heparin in preventing thromboembolism in trauma patients. Knudson MM, et al. **J Trauma** 1996 Sep;41(3):446-59

## HEPATECTOMY

Postoperative hypercoagulable state followed by hyperfibrinolysis related to wound healing after hepatic resection. Tsuji K, et al. **J Am Coll Surg** 1996 Sep; 183(3):230-8

Laparoscopic partial hepatectomy and left lateral segmentectomy: technique and results of a clinical series. Kaneko H, et al. **Surgery** 1996 Sep;120(3):468-75

## HEPATIC ARTERY

Hepatic vascular anomalies in infancy: a twenty-seven-year experience. Boon LM, et al. **J Pediatr** 1996 Sep; 129(3):346-54 (52 ref.)

## HEPATIC VEINS

Hepatic vascular anomalies in infancy: a twenty-seven-year experience. Boon LM, et al. **J Pediatr** 1996 Sep; 129(3):346-54 (52 ref.)

Hepatic outflow study after piggyback liver transplantation. Ducerf C, et al. **Surgery** 1996 Sep;120(3):484-7

## HEPATITIS

The variant forms of autoimmune hepatitis. Czaja AJ. **Ann Intern Med** 1996 Oct 1;125(7):588-98 (85 ref.)

Frequency and significance of antibodies to asialoglycoprotein receptor in type 1 autoimmune hepatitis. Czaja AJ, et al. **Dig Dis Sci** 1996 Sep;41(9):1733-40

Nonalcoholic steatohepatitis. Neuschwander-Tetri BA, et al. **Med Clin North Am** 1996 Sep;80(5):1147-66 (98 ref.)

## HEPATITIS, ANIMAL

Hepatic iron deprivation prevents spontaneous development of fulminant hepatitis and liver cancer in Long-Evans Cinnamon rats. Kato J, et al. **J Clin Invest** 1996 Aug 15; 98(4):923-9

## HEPATITIS B

Testing for hepatitis B surface antigen in processing donor tissue for penetrating keratoplasty. Migden MR, et al. **Am J Ophthalmol** 1996 Sep;122(3):439-42

Seroprevalence survey of Egyptian tourism workers for hepatitis B virus, hepatitis C virus, human immunodeficiency virus, and Treponema pallidum infections: association of hepatitis C virus infections with specific regions of Egypt. el-Sayed NM, et al. **Am J Trop Med Hyg** 1996 Aug;55(2):179-84

Patients want ban on operations by doctors with hepatitis B [news] Halle M. **BMJ** 1996 Sep 7;313(7057):576

Prevalence and determinants of antibodies to hepatitis C virus and markers for hepatitis B virus infection in patients with HIV infection in Aquitaine. Groupe d'Epidémiologie Clinique du SIDA en Aquitaine. Saillour F, et al. **BMJ** 1996 Aug 24;313(7055):461-4

Hepatitis virus infection and liver disease in injecting drug users who died suddenly. McCruden EA, et al. **J Clin Pathol** 1996 Jul;49(7):552-5

The birth of serological testing for hepatitis B virus infection [comment] Alter MJ. **JAMA** 1996 Sep 11;276(10):845-6. Comment on: JAMA 1996 Sep 11;276(10):841-4.

Transmission of serum hepatitis. 1970 [classical article; comment] Barker LF, et al. **JAMA** 1996 Sep 11; 276(10):841-4. Comment on: JAMA 1996 Sep 11;276(10):845-6.

Seroepidemiology of hepatitis B virus infection in children: Ten years of mass vaccination in Taiwan. Chen HL, et al. **JAMA** 1996 Sep 18;276(11):906-8

Global status of hepatitis B immunisation. Kane MA. **Lancet** 1996 Sep 14;348(9029):696

Therapy of chronic viral hepatitis. Fried MW. **Med Clin North Am** 1996 Sep;80(5):957-72 (75 ref.)

Why we should treat chronic viral hepatitis. King PD. **Postgrad Med** 1996 Sep;100(3):68-70, 73; discussion 73, 78 (13 ref.)

Chronic viral hepatitis and use of interferon. Whom are we treating? Koretz RL. **Postgrad Med** 1996 Sep;100(3):55-7, 61-2, 68 (11 ref.)

## HEPATITIS B SURFACE ANTIGENS

Testing for hepatitis B surface antigen in processing donor tissue for penetrating keratoplasty. Migden MR, et al. **Am J Ophthalmol** 1996 Sep;122(3):439-42

The birth of serological testing for hepatitis B virus infection [comment] Alter MJ. **JAMA** 1996 Sep 11;276(10):845-6. Comment on: JAMA 1996 Sep 11;276(10):841-4.

## HEPATITIS B VACCINES

Multiple evanescent white dot syndrome after hepatitis B vaccine. Baglivo E, et al. **Am J Ophthalmol** 1996 Sep; 122(3):431-2

Seroepidemiology of hepatitis B virus infection in children: Ten years of mass vaccination in Taiwan. Chen HL, et al. **JAMA** 1996 Sep 18;276(11):906-8

National effort to immunize adolescents begins [news] Marwick C. **JAMA** 1996 Sep 11;276(10):766

Parents' attitudes toward school-based hepatitis B vaccination of their children. Woodruff BA, et al. **Pediatrics** 1996 Sep;98(3 Pt 1):410-3

## HEPATITIS B VIRUS

Testing for hepatitis B surface antigen in processing donor tissue for penetrating keratoplasty. Migden MR, et al. **Am J Ophthalmol** 1996 Sep;122(3):439-42

Hot-spot mutations in hepatitis B virus X gene in hepatocellular carcinoma [letter] Hsia CC, et al. **Lancet** 1996 Aug 31;348(9027):625-6

## HEPATITIS C

Seroprevalence survey of Egyptian tourism workers for hepatitis B virus, hepatitis C virus, human immunodeficiency virus, and Treponema pallidum infections: association of hepatitis C virus infections with specific regions of Egypt. el-Sayed NM, et al. **Am J Trop Med Hyg** 1996 Aug;55(2):179-84

Ribavirin for chronic hepatitis C [letter] Chinitz MA. **Ann Intern Med** 1996 Oct 15;125(8):699

Hepatitis C. Sharara AI, et al. **Ann Intern Med** 1996 Oct 15;125(8):658-68 (203 ref.)

Hepatitis C virus genotypes in the United States: epidemiology, pathogenicity, and response to interferon therapy. Collaborative Study Group. Zein NN, et al. **Ann Intern Med** 1996 Oct 15;125(8):634-9

Hepatitis C as another possible cause of porphyria cutanea tarda and systemic lupus erythematosus: comment on the article by Kutz and Bridges [letter] Nepveu K, et al. **Arthritis Rheum** 1996 Feb;39(2):352-4

A prospective study of transfusion-transmitted GB virus C infection: similar frequency but different clinical presentation compared with hepatitis C virus. Wang JT, et al. **Blood** 1996 Sep 1;88(5):1881-6

Prevalence and determinants of antibodies to hepatitis C virus and markers for hepatitis B virus infection in patients with HIV infection in Aquitaine. Groupe d'Epidémiologie Clinique du SIDA en Aquitaine. Saillour F, et al. **BMJ** 1996 Aug 24;313(7055):461-4

Hepatitis C virus: epidemiology and genotypes in the north east of England. Watson JP, et al. **Gut** 1996 Feb; 38(2):269-76

Hepatitis virus infection and liver disease in injecting drug users who died suddenly. McCruden EA, et al. **J Clin Pathol** 1996 Jul;49(7):552-5

Fibrosis and other histological features in chronic hepatitis C virus infection: a statistical model. Wong VS, et al. **J Clin Pathol** 1996 Jun;49(6):465-9

Red fingers syndrome in HIV patients [letter] Battegay M, et al. **Lancet** 1996 Sep 14;348(9029):763

Hepatitis G viral RNA in Italian haemophiliacs with and without hepatitis C infection [letter] Tagariello G, et al. **Lancet** 1996 Sep 14;348(9029):760-1

Therapy of chronic viral hepatitis. Fried MW. **Med Clin North Am** 1996 Sep;80(5):957-72 (75 ref.)

Why we should treat chronic viral hepatitis. King PD. **Postgrad Med** 1996 Sep;100(3):68-70, 73; discussion 73, 78 (13 ref.)

Chronic viral hepatitis and use of interferon. Whom are we treating? Koretz RL. **Postgrad Med** 1996 Sep;100(3):55-7, 61-2, 68 (11 ref.)

Hepatitis C virus—a pathogen for all people [editorial] Dove L, et al. **West J Med** 1996 Jun;164(6):532-3

## HEPATITIS C ANTIBODIES

Prevalence and determinants of antibodies to hepatitis C virus and markers for hepatitis B virus infection in patients with HIV infection in Aquitaine. Groupe d'Epidémiologie Clinique du SIDA en Aquitaine. Saillour F, et al. **BMJ** 1996 Aug 24;313(7055):461-4

## HEPATITIS C VIRUSES

Hepatitis C virus genotypes in the United States: epidemiology, pathogenicity, and response to interferon therapy. Collaborative Study Group. Zein NN, et al. **Ann Intern Med** 1996 Oct 15;125(8):634-9

Hepatitis C virus: epidemiology and genotypes in the north east of England. Watson JP, et al. **Gut** 1996 Feb; 38(2):269-76

## HEPATITIS, CHRONIC ACTIVE

Effect of ethinyl estradiol on chronic active hepatitis [letter] Guattery JM, et al. **Ann Intern Med** 1996 Oct 15;125(8):700

Fibrosis and other histological features in chronic hepatitis C virus infection: a statistical model. Wong VS, et al. **J Clin Pathol** 1996 Jun;49(6):465-9

Therapy of chronic viral hepatitis. Fried MW. **Med Clin North Am** 1996 Sep;80(5):957-72 (75 ref.)

Why we should treat chronic viral hepatitis. King PD. **Postgrad Med** 1996 Sep;100(3):68-70, 73; discussion 73, 78 (13 ref.)

Chronic viral hepatitis and use of interferon. Whom are we treating? Koretz RL. **Postgrad Med** 1996 Sep;100(3):55-7, 61-2, 68 (11 ref.)

## HEPATITIS, TOXIC

Isoniazid-related fatal hepatitis. Millard PS, et al. **West J Med** 1996 Jun;164(6):486-91

## HEPATITIS, VIRAL, HUMAN

A prospective study of transfusion-transmitted GB virus C infection: similar frequency but different clinical presentation compared with hepatitis C virus. Wang JT, et al. **Blood** 1996 Sep 1;88(5):1881-6

Hepatitis G virus in immunosuppressed paediatric allograft recipients [letter] Kudo T, et al. **Lancet** 1996 Sep 14; 348(9029):751

Serologic diagnosis of viral hepatitis. Sjogren MH. **Med Clin North Am** 1996 Sep;80(5):929-56 (107 ref.)

## HEPATITIS VIRUSES

A prospective study of transfusion-transmitted GB virus C infection: similar frequency but different clinical presentation compared with hepatitis C virus. Wang JT, et al. **Blood** 1996 Sep 1;88(5):1881-6

## HEPATOCYTE GROWTH FACTOR

Scatter factor binds to thrombospondin and other extracellular matrix components. Lamszus K, et al. **Am J Pathol** 1996 Sep;149(3):805-19

Regulation of proliferation and differentiation of human fetal pancreatic islet cells by extracellular matrix, hepatocyte growth factor, and cell-cell contact. Beattie GM, et al. **Diabetes** 1996 Sep;45(9):1223-8

A role for hepatocyte growth factor/scatter factor in fetal mesenchyme-induced pancreatic beta-cell growth. Otonkoski T, et al. **Endocrinology** 1996 Jul;137(7):3131-9

## HEPATORENAL SYNDROME

Ascites and hepatorenal syndrome: pathophysiology and management. Roberts LR, et al. **Mayo Clin Proc** 1996 Sep; 71(9):874-81 (37 ref.)

## HEREDITARY DISEASES

Effect of genetic information on care [letter] Meschino WS. **Can Med Assoc J** 1996 Sep 1;155(5):509; discussion 509, 512

## HERNIA, DIAPHRAGMATIC

Case report: MRI appearances of left sided Morgagni hernia containing liver. Collie DA, et al. **Br J Radiol** 1996 Mar; 69(819):278-80

## HERNIA, DIAPHRAGMATIC, TRAUMATIC

Diagnosis of diaphragmatic trauma with helical CT in a swine model. Israel RS, et al. **AJR Am J Roentgenol** 1996 Sep; 167(3):637-41

Technique for the repair of diaphragmatic eventration. Mouroux J, et al. **Ann Thorac Surg** 1996 Sep;62(3):905-7

## HERNIA, HIATAL

Failure to obtain a transoesophageal echocardiographic window because of a rolling hiatal hernia. Cooke RA, et al. **Heart** 1996 Jul;76(1):88-9

## HERNIA, INGUINAL

Weight gain: a possible factor in deciding timing for inguinal hernia repair in premature infants. Desch LW, et al. **Clin Pediatr (Phila)** 1996 May;35(5):251-5

Inguinal hernia repair with flap of the anterior sheath of the rectus muscle: preliminary study. Guzmán Valdivia G, et al. **Surgery** 1996 Sep;120(3):560-2

## HERNIA, VENTRAL

Colonic parastomal hernia repair by translocation without formal laparotomy. Botet X, et al. **Br J Surg** 1996 Jul; 83(7):981

## HEROIN DEPENDENCE

Frequency of non-fatal heroin overdose: survey of heroin users recruited in non-clinical settings. Gossop M, et al. **BMJ** 1996 Aug 17;313(7054):402

## HERPES GENITALIS

Relationship between antibodies to herpes simplex virus (HSV) and symptoms of HSV infection. Cowan FM, et al. **J Infect Dis** 1996 Sep;174(3):470-5

## HERPES LABIALIS

Relationship between antibodies to herpes simplex virus (HSV) and symptoms of HSV infection. Cowan FM, et al. **J Infect Dis** 1996 Sep;174(3):470-5

## HERPES SIMPLEX

A controlled trial of oral acyclovir for iridocyclitis caused by herpes simplex virus. The Herpetic Eye Disease Study Group. **Arch Ophthalmol** 1996 Sep;114(9):1065-72

The role of antibody in the treatment of acute herpes simplex virus disease and in the pathogenesis of latency in newborn guinea pigs [letter] Tenser RB. **J Infect Dis** 1996 Sep; 174(3):667-8

Diagnosis and treatment of cutaneous herpes simplex virus infections. Cockerell C. **West J Med** 1996 Jun; 164(6):518-20

## HERPES ZOSTER

Epidural morphine for postherpetic neuralgia. Watt JW, et al. **Anaesthesia** 1996 Jul;51(7):647-51

Polyneuritis cranialis due to varicella-zoster virus in the absence of rash. Osaki Y, et al. **Neurology** 1995 Dec; 45(12):2293

## HERPESVIRIDAE INFECTIONS

The relationship of pain, allodynia and thermal sensation in post-herpetic neuralgia. Rowbotham MC, et al. **Brain** 1996 Apr;119 ( Pt 2):347-54

Is human herpesvirus type 8 fairly prevalent among healthy subjects in Italy? [letter] Corbellino M, et al. **J Infect Dis** 1996 Sep;174(3):668-70

## HERPESVIRUS 1, HUMAN

Relationship between antibodies to herpes simplex virus (HSV) and symptoms of HSV infection. Cowan FM, et al. **J Infect Dis** 1996 Sep;174(3):470-5

## HERPESVIRUS 2, HUMAN

Relationship between antibodies to herpes simplex virus (HSV) and symptoms of HSV infection. Cowan FM, et al. **J Infect Dis** 1996 Sep;174(3):470-5

Spontaneous reactivation of thymidine kinase-deficient, acyclovir-resistant type-2 herpes simplex virus: masked heterogeneity or reversion? Sasadeusz JJ, et al. **J Infect Dis** 1996 Sep;174(3):476-82

## HERPESVIRUS 3, HUMAN

National effort to immunize adolescents begins [news] Marwick C. **JAMA** 1996 Sep 11;276(10):766

## HERPESVIRUS 4, HUMAN

Human immunoglobulin G autoantibodies to the thyrotropin receptor from Epstein-Barr virus-transformed B lymphocytes: characterization by immunoprecipitation with recombinant antigen and biological activity. Morgenthaler NG, et al. **J Clin Endocrinol Metab** 1996 Sep;81(9):3155-61

The detection of clinically occult nasopharyngeal carcinoma in patients following radiotherapy--an analysis of 69 patients. Nicholls JM, et al. **J Laryngol Otol** 1996 May; 110(5):496-9

## HETASTARCH

A newly developed solution enhances thirty-hour preservation in a canine lung transplantation model. Liu CJ, et al. **J Thorac Cardiovasc Surg** 1996 Sep;112(3):569-76

## HETEROZYGOTE DETECTION

Neonatal screening for sickle cell disorders: what about the carrier infants? Laird L, et al. **BMJ** 1996 Aug 17; 313(7054):407-11 (51 ref.)

## HEXOKINASE

Impaired insulin-stimulated nonoxidative glucose metabolism in pancreas-kidney transplant recipients. Dose-response effects of insulin on glucose turnover. Christiansen E, et al. **Diabetes** 1996 Sep;45(9):1267-75

## HEXOSAMINES

Overexpression of glutamine:fructose-6-phosphate amidotransferase in transgenic mice leads to insulin resistance. Hebert LF Jr, et al. **J Clin Invest** 1996 Aug 15;98(4):930-6

## HIGH MOBILITY GROUP PROTEINS

HMGI-C expression patterns in human tissues. Implications for the genesis of frequent mesenchymal tumors. Rogalla P, et al. **Am J Pathol** 1996 Sep;149(3):775-9

## HIP FRACTURES

Hip fracture presenting as knee pain in an elderly patient [letter] Hammer SG. **Am Fam Physician** 1996 Sep 1; 54(3):872

Patients with femoral neck and intertrochanteric fractures. Are they the same? Koval KJ, et al. **Clin Orthop** 1996 Sep; (330):166-72

The value of the tip-apex distance in predicting failure of fixation of peritrochanteric fractures of the hip [letter] Cool P. **J Bone Joint Surg Am** 1996 Sep;78(9):1447; discussion 1447-8

The value of the tip-apex distance in predicting failure of fixation of peritrochanteric fractures of the hip [letter] Siegel RS. **J Bone Joint Surg Am** 1996 Sep;78(9):1447; discussion 1447-8

Interethnic differences in hip fracture rate and the vitamin D receptor polymorphism [letter] Young RP, et al. **Lancet** 1996 Sep 7;348(9028):688-9

## HIP JOINT

Dynamic test to diagnose loose uncemented femoral total hip components. Berger R, et al. **Clin Orthop** 1996 Sep; (330):115-23

## HIP PROSTHESIS

Dynamic test to diagnose loose uncemented femoral total hip components. Berger R, et al. **Clin Orthop** 1996 Sep; (330):115-23

Acetabular reconstruction in total hip revision using a bone graft substitute. Early clinical and radiographic results. Levai JP, et al. **Clin Orthop** 1996 Sep;(330):108-14

Mechanical effects of stem cement interface characteristics in total hip replacement. Verdonschot N, et al. **Clin Orthop** 1996 Aug;(329):326-36

Deep venous thrombosis after total joint arthroplasty. The role of compression ultrasonography and the importance of the experience of the technician. Garino JP, et al. **J Bone Joint Surg Am** 1996 Sep;78(9):1359-65

The validity and reliability of a total hip arthroplasty outcome evaluation questionnaire [letter] Peterson MG. **J Bone Joint Surg Am** 1996 Sep;78(9):1445-6

Revision of the acetabular component without cement after total hip arthroplasty. A follow-up note regarding results at seven to eleven years. Silverton CD, et al. **J Bone Joint Surg Am** 1996 Sep;78(9):1366-70

## HIPPOCAMPUS

The effects of ketamine-isomers on neuronal injury and regeneration in rat hippocampal neurons. Himmelseher S, et al. **Anesth Analg** 1996 Sep;83(3):505-12

Place learning and hippocampal synaptic plasticity in streptozotocin-induced diabetic rats. Biessels GJ, et al. **Diabetes** 1996 Sep;45(9):1259-66

Verbal memory impairment resulting from hippocampal neuron loss among epileptic patients with structural lesions. Sass KJ, et al. **Neurology** 1995 Dec;45(12):2154-8

Quantitative hippocampal MRI and intractable temporal lobe epilepsy. Van Paesschen W, et al. **Neurology** 1995 Dec; 45(12):2233-40

## HIRUDIN

Hirudin in acute myocardial infarction. Thrombolysis and Thrombin Inhibition in Myocardial Infarction (TIMI) 9B trial [see comments] Antman EM. **Circulation** 1996 Sep 1;94(5):911-21. Comment in: Circulation 1996 Sep 1;94(5):863-5.

Thrombin inhibitors in fibrinolysis. A Hobson's choice of alternatives [editorial; comment] Loscalzo J. **Circulation** 1996 Sep 1;94(5):863-5. Comment on: Circulation 1996 Sep 1;94(5):911-21.

## HISTAMINE

Histamine and leukotriene C4 release in cutaneous mosquito-bite reactions. Horsmanheimo L, et al. **J Allergy Clin Immunol** 1996 Aug;98(2):408-11

## HISTAMINE H1 ANTAGONISTS

Of oocytes and runny noses [editorial; comment] Rosen MR. **Circulation** 1996 Aug 15;94(4):607-9 (20 ref.). Comment on: Circulation 1996 Aug 15;94(4):817-23.

HERG, a primary human ventricular target of the nonsedating antihistamine terfenadine [see comments] Roy M, et al. **Circulation** 1996 Aug 15;94(4):817-23. Comment in: Circulation 1996 Aug 15;94(4):607-9.

Use of terfenadine and contraindicated drugs [letter] Nader F. **JAMA** 1996 Sep 25;276(12):953

Use of terfenadine and contraindicated drugs [letter] Zechnich AD, et al. **JAMA** 1996 Sep 25;276(12):953

## HISTAMINE H2 ANTAGONISTS

Case report: ranitidine-induced bradycardia in a patient with dextrocardia. Yang J, et al. **Am J Med Sci** 1996 Sep; 312(3):133-5

Cost effectiveness of screening for and eradication of Helicobacter pylori in young patients with dyspepsia. Cost of eradication treatment may have been overestimated [letter] Waugh NR. **BMJ** 1996 Sep 7;313(7057):622

Cimetidine for the treatment of warts. Paller AS. **West J Med** 1996 Jun;164(6):520-1

## HISTAMINE RELEASE

Inhaled tryptase causes bronchoconstriction in sheep via histamine release. Molinari JF, et al. **Am J Respir Crit Care Med** 1996 Sep;154(3 Pt 1):649-53

Reactivity to IgE-dependent histamine-releasing activity in asthma or rhinitis. Pasmans SG, et al. **Am J Respir Crit Care Med** 1996 Aug;154(2 Pt 1):318-23

Comparative ultrastructural morphology of human basophils

## HISTAMINE RELEASE

stimulated to release histamine by anti-IgE, recombinant IgE-dependent histamine-releasing factor, or monocyte chemotactic protein-1. Dvorak AM, et al. **J Allergy Clin Immunol** 1996 Aug;98(2):355-70

Histamine and leukotriene C4 release in cutaneous mosquito-bite reactions. Horsmanheimo L, et al. **J Allergy Clin Immunol** 1996 Aug;98(2):408-11

Effects of cyclosporin A and FK-506 on stem cell factor-induced histamine secretion and growth of human mast cells. Sperr WR, et al. **J Allergy Clin Immunol** 1996 Aug;98(2):389-99

## HISTIDYL T RNA SYNTHETASE

Sensitivity and specificity of anti-Jo-1 antibodies in autoimmune diseases with myositis. Vázquez-Abad D, et al. **Arthritis Rheum** 1996 Feb;39(2):292-6

## HISTIOCYTOMA, FIBROUS

Cellular benign fibrous histiocytoma of the external auditory meatus. Morrissey G, et al. **J Laryngol Otol** 1996 Jan; 110(1):98-100

Benign fibrous histiocytoma of the larynx: presentation of a case and review of the literature. Van Laer C, et al. **J Laryngol Otol** 1996 May;110(5):474-7 (28 ref.)

## HISTIOCYTOSIS

Meningeal sinus histiocytosis mimicking lymphoplasmacyte-rich meningioma. Case report. Kitai R, et al. **J Neurosurg** 1996 Jun;84(6):1051-4

## HISTIOCYTOSIS, LANGERHANS-CELL

A multicentre retrospective survey of Langerhans' cell histiocytosis: 348 cases observed between 1983 and 1993. The French Langerhans' Cell Histiocytosis Study Group. **Arch Dis Child** 1996 Jul;75(1):17-24

Langerhan's cell histiocytosis complicating small bowel Crohn's disease. Lee-Elliott C, et al. **Gut** 1996 Feb; 38(2):296-8

Langerhans cell histiocytosis: an uncommon disease commonly manifesting in the craniofacial skeleton. Martinez-Perez D, et al. **Plast Reconstr Surg** 1996 Aug; 98(2):211-6

## HISTOCOMPATIBILITY ANTIGENS CLASS I

DLA-nonidentical unrelated marrow grafts after high-dose total body irradiation: granulocyte colony-stimulating factor treatment after transplant does not enhance engraftment [letter] Schuening FG, et al. **Blood** 1996 Sep 1;88(5):1900-2

Prospective analysis of HLA immunogenicity of cryopreserved valved allografts used in pediatric heart surgery. Shaddy RE, et al. **Circulation** 1996 Sep 1; 94(5):1063-7

HLA class I and II polymorphisms and trachomatous scarring in a Chlamydia trachomatis-endemic population. Conway DJ, et al. **J Infect Dis** 1996 Sep;174(3):643-6

## HISTOCOMPATIBILITY ANTIGENS CLASS II

HLA class I and II polymorphisms and trachomatous scarring in a Chlamydia trachomatis-endemic population. Conway DJ, et al. **J Infect Dis** 1996 Sep;174(3):643-6

## HISTOPLASMOSIS

Choroid plexus histoplasmoma: clinical, pathologic, and imaging findings. Jaster JH, et al. **South Med J** 1996 Sep; 89(9):902-5

## HIV

The relation of virologic and immunologic markers to clinical outcomes after nucleoside therapy in HIV-infected adults with 200 to 500 CD4 cells per cubic millimeter. AIDS Clinical Trials Group Study 175 Virology Study Team [see comments] Katzenstein DA, et al. **N Engl J Med** 1996 Oct 10;335(15):1091-8. Comment in: N Engl J Med 1996 Oct 10;335(15):1142-9.

## HIV ANTIBODIES

From the Food and Drug Administration. Nightingale SL. **JAMA** 1996 Sep 11;276(10):774

## HIV CORE PROTEIN P24

Detection of human immunodeficiency virus type 1 (HIV-1) DNA and p24 antigen in breast milk of HIV-1-infected Ugandan women and vertical transmission. Guay LA, et al. **Pediatrics** 1996 Sep;98(3 Pt 1):438-44

## HIV INFECTIONS

Neutropenia is associated with bacteremia in patients infected with the human immunodeficiency virus. Keiser P, et al. **Am J Med Sci** 1996 Sep;312(3):118-22

Case report: Candida zeylanoides infective endocarditis complicating infection with the human immunodeficiency virus. Whitby S, et al. **Am J Med Sci** 1996 Sep;312(3):138-9

Human immunodeficiency virus encephalitis in SCID mice [see comments] Persidsky Y, et al. **Am J Pathol** 1996 Sep; 149(3):1027-53. Comment in: Am J Pathol 1996 Sep;149(3):745-50.

Seroprevalence survey of Egyptian tourism workers for hepatitis B virus, hepatitis C virus, human immunodeficiency virus, and Treponema pallidum infections: association of hepatitis C virus infections with specific regions of Egypt. el-Sayed NM, et al. **Am J Trop Med Hyg** 1996 Aug;55(2):179-84

Thalidomide treatment of mucosal ulcerations in HIV infection [letter] Harry TC. **Arch Dis Child** 1996 Jul; 75(1):90

When is HIV an issue after child sexual abuse? Mok JY. **Arch Dis Child** 1996 Jul;75(1):85-7

Activation of the CD95 (APO-1/Fas) system in T cells from human immunodeficiency virus type-1-infected children. Bäumler CB, et al. **Blood** 1996 Sep 1;88(5):1741-6

Evidence for an in vivo superantigenic activity in human immunodeficiency virus-infected individuals. Garcia S, et al. **Blood** 1996 Sep 15;88(6):2151-61

Descriptive survey of antenatal HIV testing in London: policy, uptake, and detection. MacDonagh SE, et al. **BMJ** 1996 Aug 31;313(7056):532-3

Category of exposure to HIV and age in the progression to AIDS: longitudinal study of 1199 people with known dates of seroconversion. HIV Italian Seroconversion Study Group. Pezzotti P, et al. **BMJ** 1996 Sep 7;313(7057):583-6

Will we ever know when to treat HIV infection? Phillips AN, et al. **BMJ** 1996 Sep 7;313(7057):608-10 (25 ref.)

Antiviral drug resistance [editorial] Pillay D, et al. **BMJ** 1996 Aug 31;313(7056):503-4

Caring for patients with HIV and AIDS in middle income countries [editorial] Van Praag E, et al. **BMJ** 1996 Aug 24;313(7055):440

Hemoptysis in HIV-infected patients. Nelson JE, et al. **Chest** 1996 Sep;110(3):737-43

Serum concentrations of nitrite in patients with HIV-1 infection. Torre D, et al. **J Clin Pathol** 1996 Jul;49(7):574-6

Disposition of zidovudine in obese pregnant women with human immunodeficiency virus type 1 infection [letter] Acosta EP, et al. **J Infect Dis** 1996 Sep;174(3):673

Pathogenic Escherichia coli in children with and without chronic diarrhea in Tanzania [letter] Cegielski JP, et al. **J Infect Dis** 1996 Sep;174(3):675-7

Eosinophilia in patients infected with human immunodeficiency virus. Cohen AJ, et al. **J Infect Dis** 1996 Sep;174(3):615-8

Is human herpesvirus type 8 fairly prevalent among healthy subjects in Italy? [letter] Corbellino M, et al. **J Infect Dis** 1996 Sep;174(3):668-70

Intracellular metabolism of zidovudine and stavudine in combination [letter] Hoggard P, et al. **J Infect Dis** 1996 Sep;174(3):671-2

A systemic and cellular model for zidovudine plasma concentrations and intracellular phosphorylation in patients. Rodman JH, et al. **J Infect Dis** 1996 Sep; 174(3):490-9

In vitro effect of interleukin-12 on antigen-specific lymphocyte proliferative responses from persons infected with human immunodeficiency virus type 1. Uherova P, et al. **J Infect Dis** 1996 Sep;174(3):483-9

Noma (cancrum oris) in human immunodeficiency virus/acquired immune deficiency syndrome patients: report of eight cases. Chidzonga MM. **J Oral Maxillofac Surg** 1996 Sep;54(9):1056-60

Comparison of virus burden in blood and sequential lymph node biopsy specimens from children infected with human immunodeficiency virus. Mueller BU, et al. **J Pediatr** 1996 Sep;129(3):410-8

Preventing perinatal HIV transmission [letter] Goldstein PJ, et al. **JAMA** 1996 Sep 11;276(10):779-80

From the Food and Drug Administration. Nightingale SL. **JAMA** 1996 Sep 11;276(10):774

Red fingers syndrome in HIV patients [letter] Battegay M, et al. **Lancet** 1996 Sep 14;348(9029):763

HIV-1 group O infection in the USA [letter] Gould K, et al. **Lancet** 1996 Sep 7;348(9028):680-1

Frequent infection of peripheral blood CD8-positive T-lymphocytes with HIV-1. Edinburgh Heterosexual Transmission Study Group. Livingstone WJ, et al. **Lancet** 1996 Sep 7;348(9028):649-54

HIV-related skin diseases. Tschachler E, et al. **Lancet** 1996 Sep 7;348(9028):659-63 (45 ref.)

Transmission of HIV infection from mother to child [letter] Willocks L. **Lancet** 1996 Sep 14;348(9029):763-4

Therapy for human immunodeficiency virus infection — what have we learned? [editorial; comment] Corey L, et al. **N Engl J Med** 1996 Oct 10;335(15):1142-4. Comment on: N Engl J Med 1996 Oct 10;335(15):1081-90. Comment on: N Engl J Med 1996 Oct 10;335(15):1091-8. Comment on: N Engl J Med 1996 Oct 10;335(15):1099-1106.

A trial comparing nucleoside monotherapy with combination therapy in HIV-infected adults with CD4 cell counts from 200 to 500 per cubic millimeter. AIDS Clinical Trials Group Study 175 Study Team [see comments] Hammer SM, et al. **N Engl J Med** 1996 Oct 10;335(15):1081-90. Comment in: N Engl J Med 1996 Oct 10;335(15):1142-9.

The relation of virologic and immunologic markers to clinical outcomes after nucleoside therapy in HIV-infected adults with 200 to 500 CD4 cells per cubic millimeter. AIDS Clinical Trials Group Study 175 Virology Study Team [see comments] Katzenstein DA, et al. **N Engl J Med** 1996 Oct 10;335(15):1091-8. Comment in: N Engl J Med 1996 Oct 10;335(15):1142-9.

Images in clinical medicine. Syphilitic gummas in a patient with human immunodeficiency virus infection. Roeske LC, et al. **N Engl J Med** 1996 Oct 10;335(15):1123

The effect of human immunodeficiency virus infection and drug use on birth characteristics. Johnstone FD, et al. **Obstet Gynecol** 1996 Sep;88(3):321-6

Detection of human immunodeficiency virus type 1 (HIV-1) DNA and p24 antigen in breast milk of HIV-1-infected Ugandan women and vertical transmission. Guay LA, et al. **Pediatrics** 1996 Sep;98(3 Pt 1):438-44

Pain in pediatric human immunodeficiency virus infection: incidence and characteristics in a single-institution pilot study [see comments] Hirschfeld S, et al. **Pediatrics** 1996 Sep;98(3 Pt 1):449-52. Comment in: Pediatrics 1996 Sep;98(3 Pt 1):455-6.

Pain and human immunodeficiency virus infection in children [comment] Yaster M, et al. **Pediatrics** 1996 Sep;98(3 Pt 1):455-6. Comment on: Pediatrics 1996 Sep;98(3 Pt 1):449-52.

Cutaneous manifestations in patients infected with the human immunodeficiency virus. Berger T. **West J Med** 1996 Jun; 164(6):516-7

## HIV PROTEASE INHIBITORS

Renal failure after treatment with ritonavir [letter] Duong M, et al. **Lancet** 1996 Sep 7;348(9028):693

## HIV SEROPOSITIVITY

Lack of induction of granulocyte colony-stimulating factor in human immunodeficiency virus-seropositive individuals [letter] Mauss S, et al. **Blood** 1996 Sep 1;88(5):1897-8

Faecal alpha 1 antitrypsin as a marker of gastrointestinal disease in HIV antibody positive individuals. Sharpstone D, et al. **Gut** 1996 Feb;38(2):206-10

## HIV-1

Role of calmodulin in HIV-potentiated Fas-mediated apoptosis. Pan Z, et al. **Am J Pathol** 1996 Sep;149(3):903-10

Human immunodeficiency virus encephalitis in SCID mice [see comments] Persidsky Y, et al. **Am J Pathol** 1996 Sep; 149(3):1027-53. Comment in: Am J Pathol 1996 Sep;149(3):745-50.

Activation of the CD95 (APO-1/Fas) system in T cells from human immunodeficiency virus type-1-infected children. Bäumler CB, et al. **Blood** 1996 Sep 1;88(5):1741-6

Polymer-iodine inactivation of the human immunodeficiency virus. Shikani AH, et al. **J Am Coll Surg** 1996 Sep; 183(3):195-200

Serum concentrations of nitrite in patients with HIV-1 infection. Torre D, et al. **J Clin Pathol** 1996 Jul;49(7):574-6

Disposition of zidovudine in obese pregnant women with human immunodeficiency virus type 1 infection [letter] Acosta EP, et al. **J Infect Dis** 1996 Sep;174(3):673

Intracellular metabolism of zidovudine and stavudine in combination [letter] Hoggard P, et al. **J Infect Dis** 1996 Sep;174(3):671-2

In vitro effect of interleukin-12 on antigen-specific lymphocyte proliferative responses from persons infected with human immunodeficiency virus type 1. Uherova P, et al. **J Infect Dis** 1996 Sep;174(3):483-9

Comparison of virus burden in blood and sequential lymph node biopsy specimens from children infected with human immunodeficiency virus. Mueller BU, et al. **J Pediatr** 1996 Sep;129(3):410-8

From the Food and Drug Administration. Nightingale SL. **JAMA** 1996 Sep 11;276(10):774

HIV-1 group O infection in the USA [letter] Gould K, et al. **Lancet** 1996 Sep 7;348(9028):680-1

AIDS—beyond helper T cells. Knight SC, et al. **Lancet** 1996 Sep 7;348(9028):631

Frequent infection of peripheral blood CD8-positive T-lymphocytes with HIV-1. Edinburgh Heterosexual Transmission Study Group. Livingstone WJ, et al. **Lancet** 1996 Sep 7;348(9028):649-54

HIV-related skin diseases. Tschachler E, et al. **Lancet** 1996 Sep 7;348(9028):659-63 (45 ref.)

Detection of human immunodeficiency virus type 1 (HIV-1) DNA and p24 antigen in breast milk of HIV-1-infected Ugandan women and vertical transmission. Guay LA, et al. **Pediatrics** 1996 Sep;98(3 Pt 1):438-44

Pain in pediatric human immunodeficiency virus infection: incidence and characteristics in a single-institution pilot study [see comments] Hirschfeld S, et al. **Pediatrics** 1996 Sep;98(3 Pt 1):449-52. Comment in: Pediatrics 1996 Sep;98(3 Pt 1):455-6.

Pain and human immunodeficiency virus infection in children [comment] Yaster M, et al. **Pediatrics** 1996 Sep;98(3 Pt 1):455-6. Comment on: Pediatrics 1996 Sep;98(3 Pt 1):449-52.

## HLA ANTIGENS

Analysis of anti-U1 RNA antibodies in patients with connective tissue disease. Association with HLA and clinical manifestations of disease. Hoffman RW, et al. **Arthritis Rheum** 1995 Dec;38(12):1837-44

Polyglot and polymorphism. An HLA update. Nepom BS, et al. **Arthritis Rheum** 1995 Dec;38(12):1715-21 (4 ref.)

Genetics of ulcerative colitis [letter] Satsangi J, et al. **Lancet** 1996 Aug 31;348(9027):624-5

Bone marrow transplantation from genetically HLA-nonidentical donors in children with fatal inherited disorders excluding severe combined immunodeficiencies: use of two monoclonal antibodies to prevent graft rejection. Jabado N, et al. **Pediatrics** 1996 Sep;98(3 Pt 1):420-8

## HLA-A ANTIGENS

HLA antigen expression in enteropathy associated T cell lymphoma. Ashton-Key M, et al. **J Clin Pathol** 1996 Jul; 49(7):545-8

## HLA-B27 ANTIGEN

Normal luminal bacteria, especially Bacteroides species, mediate chronic colitis, gastritis, and arthritis in HLA-B27/human beta2 microglobulin transgenic rats. Rath HC, et al. **J Clin Invest** 1996 Aug 15;98(4):945-53

## HLA-DR ANTIGENS

Prognostic value of Ia+ T lymphocytes in bronchoalveolar lavage fluid in pulmonary sarcoidosis. Suzuki K, et al. **Am J Respir Crit Care Med** 1996 Sep;154(3 Pt 1):707-12

The genotypic distribution of shared-epitope DRB1 alleles suggests a recessive mode of inheritance of the rheumatoid arthritis disease-susceptibility gene. Evans TI, et al. **Arthritis Rheum** 1995 Dec;38(12):1754-61

HLA-DR8 and susceptibility to acute anterior uveitis in ankylosing spondylitis: comment on the article by Monowarul Islam et al [letter] Ploski R, et al. **Arthritis Rheum** 1996 Feb;39(2):351-2

Negatively charged residues interacting with the p4 pocket confer binding specificity to DRB1*0401. Woulfe SL, et al. **Arthritis Rheum** 1995 Dec;38(12):1744-53

BCR/ABL leukemia oncogene fusion peptides selectively bind to certain HLA-DR alleles and can be recognized by T cells found at low frequency in the repertoire of normal donors. Pawelec G, et al. **Blood** 1996 Sep 15; 88(6):2118-24

HLA antigen expression in enteropathy associated T cell lymphoma. Ashton-Key M, et al. **J Clin Pathol** 1996 Jul; 49(7):545-8

## HN PROTEIN

The Urabe AM9 mumps vaccine is a mixture of viruses differing at amino acid 335 of the hemagglutinin-neuraminidase gene with one form associated with disease. Brown EG, et al. **J Infect Dis** 1996 Sep;174(3):619-22

## HOARSENESS

Hoarseness as the initial manifestation of systemic lupus erythematosus. Tsunoda K, et al. **J Laryngol Otol** 1996 May;110(5):478-9

## HODGKIN'S DISEASE

Hodgkin's disease: old and recent clinical concepts. Carbone A, et al. **Ann Otol Rhinol Laryngol** 1996 Sep;105(9):751-8 (69 ref.)

Amplification of genomic DNA demonstrates the presence of the t(2;5) (p23;q35) in anaplastic large cell lymphoma, but not in other non-Hodgkin's lymphomas, Hodgkin's disease, or lymphomatoid papulosis. Sarris AH, et al. **Blood** 1996 Sep 1;88(5):1771-9

Lack of the t(2;5) or other mutations resulting in expression of anaplastic lymphoma kinase catalytic domain in CD30+ primary cutaneous lymphoproliferative disorders and Hodgkin's disease. Wood GS, et al. **Blood** 1996 Sep 1; 88(5):1765-70

Hodgkin's disease following mycosis fungoides: phenotypic and molecular evidence for different tumour cell clones. Brousset P, et al. **J Clin Pathol** 1996 Jun;49(6):504-7

## HOME CARE SERVICES

Asystoles during infancy recorded by home memory monitors. Benign events? Meny RG, et al. **Arch Pediatr Adolesc Med** 1996 Sep;150(9):901-5

Home visiting and child injury. Consider measurement issues [letter] MacMillan H, et al. **BMJ** 1996 Sep 7;313(7057):625

Economic cost of home-based care for ventilator-assisted individuals: a preliminary report. Sevick MA, et al. **Chest** 1996 Jun;109(6):1597-606

The psychiatric clinical specialist in the home care setting. Ward-Miller S. **Nurs Clin North Am** 1996 Sep;31(3):519-25

## HOMELESS PERSONS

Tuberculosis and HIV among mentally ill men in a New York City shelter [letter] Saez H, et al. **Am J Public Health** 1996 Sep;86(9):1318-9

## HOMEOSTASIS

Effect of cardioplegic arrest and reperfusion on coronary reserve and autoregulation. Gohra H, et al. **Ann Thorac Surg** 1996 Sep;62(3):744-9

Effects of 12 months of growth hormone (GH) treatment on calciotropic hormones, calcium homeostasis, and bone metabolism in adults with acquired GH deficiency: a double blind, randomized, placebo-controlled study. Hansen TB, et al. **J Clin Endocrinol Metab** 1996 Sep;81(9):3352-9

## HOMICIDE

Fetal homicide charge for drinking while pregnant [news] Macready N. **BMJ** 1996 Sep 14;313(7058):645

Botched circumcisions lead to arrest for murder [news] Sidley P. **BMJ** 1996 Sep 14;313(7058):647

## HOMOSEXUALITY

Health care needs of transgendered patients [letter] Lawrence AA, et al. **JAMA** 1996 Sep 18;276(11):874

## HOMOZYGOTE

Aortic stenosis in homozygous familial hypercholesterolaemia. Rallidis L, et al. **Heart** 1996 Jul; 76(1):84-5

## HORMONE ANTAGONISTS

Dose ranging study of the oxytocin antagonist atosiban in the treatment of preterm labor. Atosiban Study Group. Goodwin TM, et al. **Obstet Gynecol** 1996 Sep;88(3):331-6

## HORMONES

A prospective randomized comparison of the metabolic and stress hormonal responses of laparoscopic and open cholecystectomy. Ortega AE, et al. **J Am Coll Surg** 1996 Sep;183(3):249-56

Endocrine and metabolic effects of interferon-alpha in humans. Corssmit EP, et al. **J Clin Endocrinol Metab** 1996 Sep;81(9):3265-9

## HORMONES, SYNTHETIC

Acute hormonal responses to the gonadotropin releasing hormone agonist leuprolide: dose-response studies and comparison to nafarelin--a clinical research center study. Rosenfield RL, et al. **J Clin Endocrinol Metab** 1996 Sep; 81(9):3408-11

## HOSPITAL ADMINISTRATION

Uncompensated hospital care. Will it be there if we need it? Weissman J. **JAMA** 1996 Sep 11;276(10):823-8

## HOSPITAL ADMINISTRATORS

Reward ceremonies: the 1996 Hay compensation survey. Sachs RH, et al. **Hosp Health Netw** 1996 Sep 5;70(17):26-8, 30, 32 passim

## HOSPITAL BED CAPACITY

Calculation of the need for paediatric intensive care beds [letter] Pearson GA, et al. **Arch Dis Child** 1996 Jul;75(1):89

## HOSPITAL DEPARTMENTS

Microbiology user satisfaction survey [letter] Lee PY, et al. **J Clin Pathol** 1996 Jul;49(7):615

Temporal bones for dissection. A diminishing asset? Jeannon JP. **J Laryngol Otol** 1996 Mar;110(3):219-20

## HOSPITAL INFORMATION SYSTEMS

Ka-boom! When disaster strikes. Appleby C. **Hosp Health Netw** 1996 Aug 20;70(16):30-2, 34

## HOSPITAL MORTALITY

Mortality predicted by APACHE II. The effect of changes in physiological values and post-ICU hospital mortality. Goldhill DR, et al. **Anaesthesia** 1996 Aug;51(8):719-23

Poor discriminatory performance of the Pediatric Risk of Mortality (PRISM) score in a South African intensive care unit. Wells M, et al. **Crit Care Med** 1996 Sep;24(9):1507-13

The Logistic Organ Dysfunction system. A new way to assess organ dysfunction in the intensive care unit. ICU Scoring Group. Le Gall JR, et al. **JAMA** 1996 Sep 11; 276(10):802-10

## HOSPITAL-PHYSICIAN JOINT VENTURES

What PHOs (physician-hospital organizations) know. Hudson T. **Hosp Health Netw** 1996 Sep 5;70(17):54-6, 58

## HOSPITAL RECORDS

Need to evaluate discharge data [letter] Sniezek JE, et al. **J Trauma** 1996 Sep;41(3):575-8

## HOSPITAL RESTRUCTURING

Human resources. True teamwork. **Hosp Health Netw** 1996 Sep 5;70(17):62

Nursing ... more work, more say [news] **Hosp Health Netw** 1996 Aug 20;70(16):12

Reward ceremonies: the 1996 Hay compensation survey. Sachs RH, et al. **Hosp Health Netw** 1996 Sep 5;70(17):26-8, 30, 32 passim

## HOSPITAL UNITS

Non-ICU care of hemodynamically stable mechanically ventilated patients. Latriano B, et al. **Chest** 1996 Jun; 109(6):1591-6

## HOSPITALIZATION

Low-level air pollution and hospital admissions for cardiac and cerebrovascular diseases in Helsinki. Pönkä A, et al. **Am J Public Health** 1996 Sep;86(9):1273-80

The relationship between upper respiratory infections and hospital admissions for asthma: a time-trend analysis. Johnston SL, et al. **Am J Respir Crit Care Med** 1996 Sep; 154(3 Pt 1):654-60

Triage: limitations and opportunities [letter] Johnson LA. **Ann Emerg Med** 1996 Sep;28(3):372-4

Morbidity during the first year of life in small for gestational age infants. Vik T, et al. **Arch Dis Child Fetal Neonatal Ed** 1996 Jul;75(1):F33-7

Correlates of major complications or death in patients admitted to the hospital with congestive heart failure. Chin MH, et al. **Arch Intern Med** 1996 Sep 9;156(16):1814-20

Risk factors for nursing home use after hospitalization for medical illness. Rudberg MA, et al. **J Gerontol A Biol Sci Med Sci** 1996 Sep;51(5):M189-94

Respiratory syncytial virus is an important cause of community-acquired lower respiratory infection among hospitalized adults. Dowell SF, et al. **J Infect Dis** 1996 Sep;174(3):456-62

Hospital admissions attributable to rotavirus infection in England and Wales. Ryan MJ, et al. **J Infect Dis** 1996 Sep; 174 Suppl 1:S12-8

Predicting length of hospital stay and cost by aneurysm grade on admission. Elliott JP, et al. **J Neurosurg** 1996 Sep; 85(3):388-91

Pediatric Investigators Collaborative Network on Infections in Canada (PICNIC) study of admission and management variation in patients hospitalized with respiratory syncytial viral lower respiratory tract infection. Wang EE, et al. **J Pediatr** 1996 Sep;129(3):390-5

Freshwater submersion injuries in children: a retrospective review of seventy-five hospitalized patients. Noonan L, et al. **Pediatrics** 1996 Sep;98(3 Pt 1):368-71

## HOSPITALS

Contemporary practice of coronary revascularization in U.S. hospitals and hospitals participating in the bypass angioplasty revascularization investigation (BARI). Detre KM, et al. **J Am Coll Cardiol** 1996 Sep;28(3):609-15

Tuberculin skin testing of hospital workers. Miller B. **JAMA** 1996 Sep 18;276(11):855

Decline in hospital utilization and cost inflation under managed care in California. Robinson JC. **JAMA** 1996 Oct 2;276(13):1060-4

## HOSPITALS, COMMUNITY

HospitalPulse. April 1996. **Hosp Health Netw** 1996 Sep 5; 70(17):66

Foster McGaw. Their turf, their terms. Larson L, et al. **Hosp Health Netw** 1996 Sep 5;70(17):48-9

Poised and prosperous [interview by Kevin Lumsdon] Parodi J. **Hosp Health Netw** 1996 Sep 5;70(17):52-3

## HOSPITALS, MILITARY

Phoebe Pember--confederate nurse during the Civil War. Shampo MA, et al. **Mayo Clin Proc** 1996 Sep;71(9):856

## HOSPITALS, PEDIATRIC

Pediatric locum tenens provided by an academic center. Poole SR, et al. **Pediatrics** 1996 Sep;98(3 Pt 1):403-9

## HOSPITALS, SPECIAL

Routine monitoring of all postoperative outcomes at one year: longitudinal study at the Royal National Throat, Nose and Ear Hospital. Ryan RM, et al. **BMJ** 1996 Aug 17; 313(7054):403

## HOSPITALS, UNIVERSITY

Pediatric locum tenens provided by an academic center. Poole SR, et al. **Pediatrics** 1996 Sep;98(3 Pt 1):403-9

## HOTLINES

Consumers. Help with Medicare maze in jeopardy. Meyer H. **Hosp Health Netw** 1996 Sep 5;70(17):63–4, 66

## HTLV-I

p53 functional impairment and high p21waf1/cip1 expression in human T-cell lymphotropic/leukemia virus type I-transformed T cells. Cereseto A, et al. **Blood** 1996 Sep 1;88(5):1551–60

High occurrence of primary malignant neoplasms in patients with adult T-cell leukemia/lymphoma, their siblings, and their mothers. Kozuru M, et al. **Cancer** 1996 Sep 1; 78(5):1119–24

## HTLV-I ANTIBODIES

Human T-lymphotropic virus type II seroprevalence among emergency department and clinic patients. Agranoff D, et al. **West J Med** 1996 Jun;164(6):481–5

## HTLV-I INFECTIONS

High occurrence of primary malignant neoplasms in patients with adult T-cell leukemia/lymphoma, their siblings, and their mothers. Kozuru M, et al. **Cancer** 1996 Sep 1; 78(5):1119–24

Human T-lymphotropic virus type II seroprevalence among emergency department and clinic patients. Agranoff D, et al. **West J Med** 1996 Jun;164(6):481–5

## HTLV-II ANTIBODIES

Human T-lymphotropic virus type II seroprevalence among emergency department and clinic patients. Agranoff D, et al. **West J Med** 1996 Jun;164(6):481–5

## HTLV-II INFECTIONS

Human T-lymphotropic virus type II seroprevalence among emergency department and clinic patients. Agranoff D, et al. **West J Med** 1996 Jun;164(6):481–5

## HUMAN GENOME PROJECT

Genotoxicology and risk assessment in the era of the human genome project. Vorce RL, et al.
**J Toxicol Clin Toxicol** 1996;34(5):521–3 (10 ref.)

## HUMAN RIGHTS

Hunger strike in Turkish prisons. Beynon J. **Lancet** 1996 Sep 14;348(9029):737

Israel: justice in heaven. Reiner L. **Lancet** 1996 Sep 14; 348(9029):737–8

## HUMANISM

The place of stories in the practice of medicine. Eide BL. **JAMA** 1996 Oct 2;276(13):1098

The physician as general. Nie JB. **JAMA** 1996 Oct 2; 276(13):1099

Medicine in the humanities and social services [editorial] Smith KL. **JAMA** 1996 Oct 2;276(13):1094

## HUMERAL FRACTURES

Ender nailing for unstable surgical neck fractures of the humerus in elderly patients. Ogiwara N, et al.
**Clin Orthop** 1996 Sep;(330):173–80

Fracture-separation of the medial humeral epicondyle caused by arm wrestling. Ogawa K, et al. **J Trauma** 1996 Sep; 41(3):494–7

## HYALURONIDASE

Clinical and biochemical manifestations of hyaluronidase deficiency. Natowicz MR, et al. **N Engl J Med** 1996 Oct 3;335(14):1029–33

## HYDROCARBONS, CHLORINATED

Semivolatile organic compounds in adipose tissue: estimated averages for the US population and selected subpopulations. Lordo RA, et al. **Am J Public Health** 1996 Sep;86(9):1253–9

## HYDROCEPHALUS

Phase I study of intraventricular recombinant tissue plasminogen activator for treatment of posthaemorrhagic hydrocephalus. Whitelaw A, et al.
**Arch Dis Child Fetal Neonatal Ed** 1996 Jul;75(1):F20–6

Experience with use of extended length peritoneal shunt catheters. Couldwell WT, et al. **J Neurosurg** 1996 Sep; 85(3):425–7

Intracranial compartment volumes in patients with enlarged ventricles assessed by magnetic resonance-based image processing. Matsumae M, et al. **J Neurosurg** 1996 Jun; 84(6):972–81

Morphological study of experimental syringomyelia with kaolin-induced hydrocephalus in a canine model. Yamada H, et al. **J Neurosurg** 1996 Jun;84(6):999–1005

## HYDROCHLORIC ACID

Hydrochloric acid infusion for treatment of severe metabolic alkalosis in a neonate. Nasimi A, et al.
**Clin Pediatr (Phila)** 1996 May;35(5):271–2

## HYDROCHLOROTHIAZIDE

Indapamide is superior to thiazide in the preservation of renal function in patients with renal insufficiency and systemic hypertension. Madkour H, et al. **Am J Cardiol** 1996 Feb 22;77(6):23B–25B

Final outcome results of the Multicenter Isradipine Diuretic Atherosclerosis Study (MIDAS). A randomized controlled trial [see comments] Borhani NO, et al. **JAMA** 1996 Sep 11;276(10):785–91. Comment in: **JAMA** 1996 Sep 11;276(10):829–30.

## HYDROCORTISONE

Addison's disease. Hydrocortisone should be started immediately adrenal insufficiency is considered [letter] Leman P. **BMJ** 1996 Aug 17;313(7054):427

A double-blind comparative study of ofloxacin otic drops versus neomycin-polymyxin B-hydrocortisone otic drops in the medical treatment of chronic suppurative otitis media. Tong MC, et al. **J Laryngol Otol** 1996 Apr; 110(4):309–14

## HYDROGEN PEROXIDE

Increased exhalation of hydrogen peroxide in patients with stable and unstable chronic obstructive pulmonary disease. Dekhuijzen PN, et al. **Am J Respir Crit Care Med** 1996 Sep;154(3 Pt 1):813–6

Hydrogen peroxide: an unusual cause of arterial and venous gas embolism. Neff SP, et al. **Anaesthesia** 1996 Jul; 51(7):683–4

Upregulated expression of BCL-2 in multiple myeloma cells induced by exposure to doxorubicin, etoposide, and hydrogen peroxide. Tu Y, et al. **Blood** 1996 Sep 1; 88(5):1805–12

## HYDROTHORAX

Hydrothorax as a complication of percutaneous access to the renal pelvis. Gouze VA, et al. **Anesth Analg** 1996 Sep; 83(3):652–3

## 3-HYDROXYACYL COA DEHYDROGENASES

Common missense mutation G1528C in long-chain 3-hydroxyacyl-CoA dehydrogenase deficiency. Characterization and expression of the mutant protein, mutation analysis on genomic DNA and chromosomal localization of the mitochondrial trifunctional protein alpha subunit gene. IJlst L, et al. **J Clin Invest** 1996 Aug 15; 98(4):1028–33

## HYDROXYSTEROID DEHYDROGENASES

Localization of 11 beta-hydroxysteroid dehydrogenase type II in human epithelial tissues. Smith RE, et al.
**J Clin Endocrinol Metab** 1996 Sep;81(9):3244–8

## HYDROXYUREA

First report of reversal of organ dysfunction in sickle cell anemia by the use of hydroxyurea: splenic regeneration. Claster S, et al. **Blood** 1996 Sep 15;88(6):1951–3

Hydroxyurea for treatment of severe sickle cell anemia: a pediatric clinical trial. Ferster A, et al. **Blood** 1996 Sep 15;88(6):1960–4

## HYGIENE

The 45th annual meeting of the American Society of Tropical Medicine and Hygiene. Baltimore, Maryland, December 1-5, 1996. **Am J Trop Med Hyg** 1996 Aug;55(2 Suppl):97–325

## HYMEN

Child sexual abuse—have we learned the lessons of Cleveland? [letter] Blumenthal I. **Arch Dis Child** 1996 Jul; 75(1):88–9

Radiological case of the month. Hematometrocolpos due to imperforate hymen. Robberecht E, et al.
**Arch Pediatr Adolesc Med** 1996 Sep;150(9):993–4

## HYOID BONE

Inferior sagittal osteotomy with hyoid bone suspension for obese patients with sleep apnea. Ramirez SG, et al.
**Arch Otolaryngol Head Neck Surg** 1996 Sep;122(9):953–7

## HYPERALDOSTERONISM

Hyperaldosteronism and sudden cardiac death. Geist M, et al. **Am J Cardiol** 1996 Sep 1;78(5):605–6

## HYPERCHOLESTEROLEMIA

Efficacy and tolerability of lovastatin in 459 African-Americans with hypercholesterolemia. Prisant LM, et al. **Am J Cardiol** 1996 Aug 15;78(4):420–4

Change in nutrient intakes, number of servings, and contributions of total fat from food groups in 4- to 10-year-old children enrolled in a nutrition education study. McKenzie J, et al. **J Am Diet Assoc** 1996 Sep; 96(9):865–73

Failure of current guidelines for cholesterol screening in urban African-American adolescents. Rifai N, et al.
**Pediatrics** 1996 Sep;98(3 Pt 1):383–8

## HYPERCHOLESTEROLEMIA, FAMILIAL

Aortic stenosis in homozygous familial hypercholesterolaemia. Rallidis L, et al. **Heart** 1996 Jul; 76(1):84–5

Lipid lowering in the young [editorial] Thompson GR. **Heart** 1996 Jul;76(1):1–2 (17 ref.)

## HYPEREMESIS GRAVIDARUM

Nasogastric enteral feeding in the management of hyperemesis gravidarum. Hsu JJ, et al. **Obstet Gynecol** 1996 Sep;88(3):343–6

## HYPEREMIA

Focal cerebral hyperemia [letter] Fumeya H, et al.
**J Neurosurg** 1996 Jun;84(6):1079–80

## HYPERGLYCEMIA

Prediabetic markers in children with stress hyperglycemia. Bhisitkul DM, et al. **Arch Pediatr Adolesc Med** 1996 Sep; 150(9):936–41

## HYPERINSULINISM

Contribution of amino acids and insulin to protein anabolism during meal absorption. Volpi E, et al. **Diabetes** 1996 Sep; 45(9):1245–52

## HYPERKALEMIA

Intraoperative hemodialysis during emergency intracranial surgery [letter] Tek E, et al. **Anesth Analg** 1996 Sep; 83(3):658–9

Hyperkalaemic cardiac arrest. Use of suxamethonium should be avoided [letter] Bresland MK, et al. **BMJ** 1996 Sep 14; 313(7058):692

Hyperkalaemic cardiac arrest. Patient may have had a muscular dystrophy or Andersen's syndrome [letter] Jardine P. **BMJ** 1996 Sep 14;313(7058):692–3

Hyperkalaemic cardiac arrest. May occur secondary to misuse of diuretics and potassium supplements [letter] Strivens E, et al. **BMJ** 1996 Sep 14;313(7058):693

Life-threatening hyperkalaemia after cardiac surgery [letter] Ganeshan N, et al. **Lancet** 1996 Sep 14;348(9029):755

## HYPERLIPIDEMIA

Treatment of hyperlipidemia after heart transplantation and rationale for the Heart Transplant Lipid Registry. Ballantyne CM, et al. **Am J Cardiol** 1996 Sep 1;78(5):532–5 (34 ref.)

Effect of combination therapy with lipid-reducing drugs in patients with coronary heart disease and "normal" cholesterol levels. A randomized, placebo-controlled trial. Harvard Atherosclerosis Reversibility Project (HARP) Study Group. Pasternak RC, et al. **Ann Intern Med** 1996 Oct 1;125(7):529–40

Update on new coronary risk factors [editorial; comment] Lavie CJ, et al. **Chest** 1996 Sep;110(3):583–4. Comment on: Chest 1996 Sep;110(3):680–4.

Clara cell protein correlation with hyperlipidemia [see comments] Nomori H, et al. **Chest** 1996 Sep;110(3):680–4 . Comment in: Chest 1996 Sep;110(3):583–4.

## HYPERLIPOPROTEINEMIA

Can genes prevent atherosclerosis? Hoeg JM. **JAMA** 1996 Sep 25;276(12):989–92

## HYPEROSTOSIS, DIFFUSE IDIOPATHIC SKELETAL

Forestier's disease [letter] Goffin J, et al. **J Neurosurg** 1996 Sep;85(3):524–5

## HYPEROXIA

Development of peripheral chemoreceptor function in infants with chronic lung disease and initially lacking hyperoxic response. Katz-Salamon M, et al.
**Arch Dis Child Fetal Neonatal Ed** 1996 Jul;75(1):F4–9

Adverse effects of hyperoxemia during cardiopulmonary bypass. Joachimsson PO, et al.
**J Thorac Cardiovasc Surg** 1996 Sep;112(3):812–9

## HYPERPARATHYROIDISM

Technetium-99m sestamibi parathyroid localization is accurate enough for scan-directed unilateral neck exploration. Borley NR, et al. **Br J Surg** 1996 Jul; 83(7):989-91

Severe acute pancreatitis as a first symptom of primary hyperparathyroid adenoma: a case report. Shimizu H, et al. **J Laryngol Otol** 1996 Jun;110(6):602-3

The uremic gangrene syndrome: improved healing in spontaneously forming wounds following subtotal parathyroidectomy. Kane WJ, et al. **Plast Reconstr Surg** 1996 Sep;98(4):671-8

## HYPERSENSITIVITY

Peanut allergy in relation to heredity, maternal diet, and other atopic diseases: results of a questionnaire survey, skin prick testing, and food challenges. Hourihane JO, et al. **BMJ** 1996 Aug 31;313(7056):518-21

## HYPERSENSITIVITY, IMMEDIATE

The role of atopy in grain dust-induced airway disease. Blaski CA, et al. **Am J Respir Crit Care Med** 1996 Aug;154(2 Pt 1):334-40

The effect of lifestyle on wheeze, atopy, and bronchial hyperreactivity in Asian and white children. Carey OJ, et al. **Am J Respir Crit Care Med** 1996 Aug;154(2 Pt 1):537-40

Prevalence of allergic bronchopulmonary aspergillosis and atopy in adult patients with cystic fibrosis. Becker JW, et al. **Chest** 1996 Jun;109(6):1536-40

The multiple drug allergy syndrome: a matched-control retrospective study in patients allergic to penicillin. Khoury L, et al. **J Allergy Clin Immunol** 1996 Aug;98(2):462-4

Association between genetic variants of mast-cell chymase and eczema [see comments] Mao XQ, et al. **Lancet** 1996 Aug 31;348(9027):581-3. Comment in: Lancet 1996 Aug 31;348(9027):560-1.

Search for genes predisposing to atopic diseases [comment] Scheffer H. **Lancet** 1996 Aug 31;348(9027):560-1. Comment on: Lancet 1996 Aug 31;348(9027):581-3.

## HYPERTENSION

ACOG report addresses hypertension in pregnancy. **Am Fam Physician** 1996 Sep 1;54(3):1112, 1115

American Society of Hypertension releases guidelines on home and ambulatory blood pressure monitoring. **Am Fam Physician** 1996 Sep 15;54(4):1390

Vascular hypertrophy is an early finding in essential hypertension and is related to arterial pressure waveform contour. Tice FD, et al. **Am Heart J** 1996 Sep;132(3):621-7

A comparison of blood lipid and blood pressure responses during the treatment of systemic hypertension with indapamide and with thiazides. Ames RP. **Am J Cardiol** 1996 Feb 22;77(6):12b-16b

Effect of indapamide on left ventricular hypertrophy in hypertension: a meta-analysis. Carey PA, et al. **Am J Cardiol** 1996 Feb 22;77(6):17b-19b

Comparative effects of indapamide and captopril on blood pressure and albumin excretion rate in diabetic microalbuminuria. Donnelly R, et al. **Am J Cardiol** 1996 Feb 22;77(6):26B-30B (33 ref.)

Cardioprotection and antihypertensive therapy: the key importance of addressing the associated coronary risk factors (the Framingham experience). Kannel WB. **Am J Cardiol** 1996 Feb 22;77(6):6B-11B (19 ref.)

Diuretics: cornerstone of antihypertensive therapy. Kaplan NM. **Am J Cardiol** 1996 Feb 22;77(6):3B-5B (22 ref.)

Indapamide is superior to thiazide in the preservation of renal function in patients with renal insufficiency and systemic hypertension. Madkour H, et al. **Am J Cardiol** 1996 Feb 22;77(6):23B-25B

Indapamide regresses, but transdermal clonidine does not regress, left ventricular hypertrophy in hypertensive diabetic patients. Tan SA, et al. **Am J Cardiol** 1996 Feb 22;77(6):20B-22B

Case report: 17 alpha-hydroxylase/17,20-lyase deficiency: a rare cause of endocrine hypertension. Hermans C, et al. **Am J Med Sci** 1996 Sep;312(3):126-9

The role of hypertension in the pathogenesis of heart failure. A clinical mechanistic overview. Vasan RS, et al. **Arch Intern Med** 1996 Sep 9;156(16):1789-96 (159 ref.)

Extent of autonomic activation following cerebral ischemia is different in hypertensive and normotensive humans. Sander D, et al. **Arch Neurol** 1996 Sep;53(9):890-4

Incidence of myocardial infarction in elderly men being treated with antihypertensive drugs: population based cohort study [see comments] Merlo J, et al. **BMJ** 1996 Aug 24;313(7055):457-61. Comment in: BMJ 1996 Aug 24;313(7055):437-8.

Diabetes mellitus and raised serum triglyceride concentration in treated hypertension—are they of prognostic importance? Observational study. Samuelsson O, et al. **BMJ** 1996 Sep 14;313(7058):660-3

Treating hypertension: the evidence from clinical trials [editorial; comment] Simon JA. **BMJ** 1996 Aug 24; 313(7055):437-8. Comment on: BMJ 1996 Aug 24;313(7055):457-61.

Microalbuminuria: a predictor of pregnancy-induced hypertension. Das V, et al. **Br J Obstet Gynaecol** 1996 Sep; 103(9):928-30

K4 or K5 [editorial; comment] Grant JM. **Br J Obstet Gynaecol** 1996 Sep;103(9):vii. Comment on: Br J Obstet Gynaecol 1996 Sep;103(9):862-3.

Influence of angiotensin-converting enzyme and angiotensin II type 1 receptor gene polymorphisms on aortic stiffness in normotensive and hypertensive patients. Benetos A, et al. **Circulation** 1996 Aug 15;94(4):698-703

Calcium antagonists in coronary disease and hypertension [letter] Palmer CR, et al. **Circulation** 1996 Sep 1; 94(5):1142-3

Central blood volume: an explanation of racial differences in left ventricular mass? [letter] Gillum RF, et al. **J Am Coll Cardiol** 1996 Aug;28(2):539

Relation of arterial structure and function to left ventricular geometric patterns in hypertensive adults. Roman MJ, et al. **J Am Coll Cardiol** 1996 Sep;28(3):751-6

Left ventricular systolic and diastolic function assessed with two-dimensional and doppler echocardiography in "white coat" hypertension. Soma J, et al. **J Am Coll Cardiol** 1996 Jul;28(1):190-6

Improving care of patients with hypertension [letter] Black HR. **JAMA** 1996 Oct 2;276(13):1036-7

Choice of antihypertensive therapy during pregnancy [letter] Casele HL, et al. **JAMA** 1996 Sep 11;276(10):780

Calcium channel blockers. Lessons learned from MIDAS and other clinical trials [editorial; comment] Chobanian AV. **JAMA** 1996 Sep 11;276(10):829-30. Comment on: JAMA 1996 Sep 11;276(10):785-91.

Hypertension and lead exposure [letter] Glaser JH. **JAMA** 1996 Oct 2;276(13):1037; discussion 1038

Hypertension and lead exposure [letter] Staessen JA, et al. **JAMA** 1996 Oct 2;276(13):1037-8

White-coat hypertension as a cause of cardiovascular dysfunction [see comments] Glen SK, et al. **Lancet** 1996 Sep 7;348(9028):654-7. Comment in: Lancet 1996 Sep 7;348(9028):630.

Is white-coat hypertension innocent? [comment] McGrath BP. **Lancet** 1996 Sep 7;348(9028):630. Comment on: Lancet 1996 Sep 7;348(9028):654-7.

Dietary salt and essential hypertension [letter] Robertson JI. **Lancet** 1996 Sep 7;348(9028):690-1

Potential adverse effects of blood pressure lowering—J-curve revisited. Staessen JA. **Lancet** 1996 Sep 14;348(9029):696-7

## HYPERTENSION, PORTAL

Gastric mucus generation in cirrhotic patients with portal hypertension. Effects of tetraprenylacetone. Iwao T, et al. **Dig Dis Sci** 1996 Sep;41(9):1727-32

Management of portal hypertension and its complications. Jaffe DL, et al. **Med Clin North Am** 1996 Sep;80(5):1021-34 (82 ref.)

## HYPERTENSION, PULMONARY

Right ventricular pathology in chronic pulmonary hypertension. Bradley SP, et al. **Am J Cardiol** 1996 Sep 1;78(5):584-7

Impact of medical therapy on pulmonary hypertension in patients with congestive heart failure awaiting cardiac transplantation. Levine TB, et al. **Am J Cardiol** 1996 Aug 15;78(4):440-3

Adenosine for refractory pulmonary hypertension. Fullerton DA, et al. **Ann Thorac Surg** 1996 Sep;62(3):874-7

Nitric oxide might reduce the need for extracorporeal support in children with critical postoperative pulmonary hypertension. Goldman AP, et al. **Ann Thorac Surg** 1996 Sep;62(3):750-5

Pulsed delivery of inhaled nitric oxide to patients with primary pulmonary hypertension: an ambulatory delivery system and initial clinical tests. Channick RN, et al. **Chest** 1996 Jun;109(6):1545-9

Primary pulmonary hypertension as a risk factor for the development of obliterative bronchiolitis in lung allograft recipients. Kshettry VR, et al. **Chest** 1996 Sep;110(3):704-9

Coagulation and fibrinolytic profiles in patients with severe pulmonary hypertension. Welsh CH, et al. **Chest** 1996 Sep; 110(3):710-7

## HYPERTENSION, RENOVASCULAR

Renovascular hypertension. Mitty HA, et al. **Radiol Clin North Am** 1996 Sep;34(5):1017-36 (49 ref.)

## HYPERTHERMIA, INDUCED

Trigeminal evoked potential-monitored thermorhizotomy: a novel approach for relief of trigeminal pain. Leandri M, et al. **J Neurosurg** 1996 Jun;84(6):929-39

## HYPERTHYROIDISM

Consensus statement for good practice and audit measures in the management of hypothyroidism and hyperthyroidism. The Research Unit of the Royal College of Physicians of London, the Endocrinology and Diabetes Committee of the Royal College of Physicians of London, and the Society for Endocrinology. Vanderpump MP, et al. **BMJ** 1996 Aug 31;313(7056):539-44 (29 ref.)

Treatment of hyperthyroidism with a combination of methimazole and cholestyramine. Mercado M, et al. **J Clin Endocrinol Metab** 1996 Sep;81(9):3191-3

## HYPERTHYROXINEMIA

A new family with hyperthyroxinemia caused by transthyretin Val109 misdiagnosed as thyrotoxicosis and resistance to thyroid hormone—a clinical research center study. Refetoff S, et al. **J Clin Endocrinol Metab** 1996 Sep; 81(9):3335-40

## HYPERTROPHY, LEFT VENTRICULAR

Effect of indapamide on left ventricular hypertrophy in hypertension: a meta-analysis. Carey PA, et al. **Am J Cardiol** 1996 Feb 22;77(6):17b-19b

Indapamide regresses, but transdermal clonidine does not regress, left ventricular hypertrophy in hypertensive diabetic patients. Tan SA, et al. **Am J Cardiol** 1996 Feb 22;77(6):20B-22B

Effects of valve substitute on changes in left ventricular function and hypertrophy after aortic valve replacement. Jin XY, et al. **Ann Thorac Surg** 1996 Sep;62(3):683-90

Role of oxidative stress in transition of hypertrophy to heart failure. Dhalla AK, et al. **J Am Coll Cardiol** 1996 Aug; 28(2):506-14

Central blood volume: an explanation of racial differences in left ventricular mass? [letter] Gillum RF, et al. **J Am Coll Cardiol** 1996 Aug;28(2):539

Coronary artery dimensions in primary and secondary left ventricular hypertrophy. Kaufmann P, et al. **J Am Coll Cardiol** 1996 Sep;28(3):745-50

Aortic regurgitation with extreme left ventricular dilation [letter] Miller GL. **J Am Coll Cardiol** 1996 Sep;28(3):798-9

Relation of arterial structure and function to left ventricular geometric patterns in hypertensive adults. Roman MJ, et al. **J Am Coll Cardiol** 1996 Sep;28(3):751-6

Absence of association or genetic linkage between the angiotensin-converting-enzyme gene and left ventricular mass [letter] Cambien F, et al. **N Engl J Med** 1996 Oct 3;335(14):1070; discussion 1071

Absence of association or genetic linkage between the angiotensin-converting-enzyme gene and left ventricular mass [letter] Cheung B. **N Engl J Med** 1996 Oct 3; 335(14):1070-1

## HYPERVENTILATION

Eucapnic voluntary hyperventilation as a bronchoprovocation technique: development of a standarized dosing schedule in asthmatics. Argyros GJ, et al. **Chest** 1996 Jun;109(6):1520-4

Hyperventilation syndrome [letter] Ahmed M, et al. **Lancet** 1996 Sep 14;348(9029):750

Hyperventilation syndrome [letter] Naschitz JE, et al. **Lancet** 1996 Sep 14;348(9029):750

Hyperventilation syndrome [letter] Stoschitzky K. **Lancet** 1996 Sep 14;348(9029):749-50

## HYPNOSIS

Client centred hypnotherapy in the management of tinnitus—is it better than counselling? Mason JD, et al. **J Laryngol Otol** 1996 Feb;110(2):117-20

## HYPNOTICS AND SEDATIVES

Hypnotic and analgesic effects of the alpha 2-adrenergic agonist dexmedetomidine in morphine-tolerant rats. Hayashi Y, et al. **Anesth Analg** 1996 Sep;83(3):606-10

Terminal sedation in the care of dying patients. Rousseau P. **Arch Intern Med** 1996 Sep 9;156(16):1785-6

## HYPOCALCEMIA

Familial hypocalcemia — not hypoparathyroidism [editorial; comment] Heath D. **N Engl J Med** 1996 Oct 10; 335(15):1144-5. Comment on: N Engl J Med 1996 Oct 10;335(15):1115-22.

A familial syndrome of hypocalcemia with hypercalciuria due to mutations in the calcium-sensing receptor [see comments] Pearce SH, et al. **N Engl J Med** 1996 Oct 10; 335(15):1115-22. Comment in: N Engl J Med 1996 Oct 10;335(15):1144-5.

## HYPOCAPNIA

Decreased cerebrospinal fluid pressure with mannitol and hypocapnia [letter] Shapira Y, et al. **Anesth Analg** 1996 Sep;83(3):662-3

## HYPOGLYCEMIC AGENTS

Safety, tolerability, and efficacy of a glucose-insulin-potassium-magnesium-carnitine solution in acute myocardial infarction. Arsenian MA, et al. **Am J Cardiol** 1996 Aug 15;78(4):477-9

The hsp60 peptide p277 arrests the autoimmune diabetes induced by the toxin streptozotocin. Elias D, et al. **Diabetes** 1996 Sep;45(9):1168-72

Effect of troglitazone on leptin production. Studies in vitro and in human subjects. Nolan JJ, et al. **Diabetes** 1996 Sep; 45(9):1276-8

## HYPOGLYCEMIC AGENTS

The antidiabetic drug metformin elevates receptor tyrosine kinase activity and inositol 1,4,5-trisphosphate mass in Xenopus oocytes. Stith BJ, et al. **Endocrinology** 1996 Jul; 137(7):2990-9

The insulin-sensitizing agent troglitazone improves metabolic and reproductive abnormalities in the polycystic ovary syndrome. Dunaif A, et al. **J Clin Endocrinol Metab** 1996 Sep;81(9):3299-306

## HYPOGONADISM

Serum inhibin B levels reflect Sertoli cell function in normal men and men with testicular dysfunction. Anawalt BD, et al. **J Clin Endocrinol Metab** 1996 Sep;81(9):3341-5

Effects of gonadotropin and testosterone treatments on Lipoprotein(a), high density lipoprotein particles, and other lipoprotein levels in male hypogonadism. Ozata M, et al. **J Clin Endocrinol Metab** 1996 Sep;81(9):3372-8

Consequences of withholding testosterone treatment [letter] Aspray TJ, et al. **Lancet** 1996 Aug 31;348(9027):609

## HYPONATREMIA

Cerebral oedema after MDMA ("ecstasy") and unrestricted water intake. Hyponatraemia must be treated with low water input [letter] Wilkins B. **BMJ** 1996 Sep 14; 313(7058):689-90; discussion 690

Hyponatremia and the syndrome of inappropriate secretion of antidiuretic hormone associated with the use of selective serotonin reuptake inhibitors: a review of spontaneous reports. Liu BA, et al. **Can Med Assoc J** 1996 Sep 1; 155(5):519-27 (50 ref.)

Late hyponatremia in very-low-birth-weight infants: incidence and associated risk factors. Kloiber LL, et al. **J Am Diet Assoc** 1996 Sep;96(9):880-4

## HYPOPIGMENTATION

Prevalence of hypopigmented macules in a healthy population. Vanderhooft SL, et al. **J Pediatr** 1996 Sep; 129(3):355-61

## HYPOTENSION

Effect of calcium chloride and 4-aminopyridine therapy on desipramine toxicity in rats. Wananukul W, et al. **J Toxicol Clin Toxicol** 1996;34(5):499-506

## HYPOTENSION, ORTHOSTATIC

Role of physical countermaneuvers in the management of orthostatic hypotension: efficacy and biofeedback augmentation. Bouvette CM, et al. **Mayo Clin Proc** 1996 Sep;71(9):847-53

## HYPOTHALAMIC HORMONES

Impaired processing of brain proneurotensin and promelanin-concentrating hormone in obese fat/fat mice. Rovere C, et al. **Endocrinology** 1996 Jul;137(7):2954-8

## HYPOTHALAMO-HYPOPHYSEAL SYSTEM

Adrenal hypoplasia congenita with hypogonadotropic hypogonadism: evidence that DAX-1 mutations lead to combined hypothalmic and pituitary defects in gonadotropin production [see comments] Habiby RL, et al. **J Clin Invest** 1996 Aug 15;98(4):1055-62. Comment in: J Clin Invest 1996 Aug 15;98(4):881-2.

## HYPOTHALAMUS

Case report: CT and MRI demonstration of hypothalamic and infundibular relapse in childhood acute lymphoblastic leukaemia. Tsetis D, et al. **Br J Radiol** 1996 Mar; 69(819):269-71

Morphological and pharmacological evidence for neuropeptide Y-galanin interaction in the rat hypothalamus. Horvath TL, et al. **Endocrinology** 1996 Jul; 137(7):3069-78

Neuropeptide Y Y2 receptors in hypothalamic neuroendocrine areas are up-regulated by estradiol and decreased by progesterone cotreatment in the ovariectomized rat. Parker SL, et al. **Endocrinology** 1996 Jul;137(7):2896-900

Impaired processing of brain proneurotensin and promelanin-concentrating hormone in obese fat/fat mice. Rovere C, et al. **Endocrinology** 1996 Jul;137(7):2954-8

Hypothalamic and pituitary leukemia inhibitory factor gene expression in vivo: a novel endotoxin-inducible neuro-endocrine interface. Wang Z, et al. **Endocrinology** 1996 Jul;137(7):2947-53

## HYPOTHERMIA

Postnatal hypothermia and cold stress among newborn infants in Nepal monitored by continuous ambulatory recording. Ellis M, et al. **Arch Dis Child Fetal Neonatal Ed** 1996 Jul;75(1):F42-5

## HYPOTHERMIA, INDUCED

Adverse effects of crystalloid cardioplegia and slow cooling for protection of immature rat hearts. Karck M, et al. **Ann Thorac Surg** 1996 Sep;62(3):702-9

Cerebral metabolic recovery from deep hypothermic circulatory arrest after treatment with arginine and nitro-arginine methyl ester. Hiramatsu T, et al. **J Thorac Cardiovasc Surg** 1996 Sep;112(3):698-707

## HYPOTHYROIDISM

Consensus statement for good practice and audit measures in the management of hypothyroidism and hyperthyroidism. The Research Unit of the Royal College of Physicians of London, the Endocrinology and Diabetes Committee of the Royal College of Physicians of London, and the Society for Endocrinology. Vanderpump MP, et al. **BMJ** 1996 Aug 31;313(7056):539-44 (29 ref.)

Hypothyroidism: what is the central issue? [letter] van Tijn DA, et al. **J Pediatr** 1996 Sep;129(3):480-3

## HYPOXANTHINE PHOSPHORIBOSYLTRANSFERASE

Etoposide causes illegitimate V(D)J recombination in human lymphoid leukemic cells. Chen CL, et al. **Blood** 1996 Sep 15;88(6):2210-8

## HYSTERECTOMY

A comparison of bladder and ovarian function two years following hysterectomy or endometrial ablation. Bhattacharya S, et al. **Br J Obstet Gynaecol** 1996 Sep; 103(9):898-903

Reliability of the recording of hysterectomy in the Saskatchewan health care system. Edouard L, et al. **Br J Obstet Gynaecol** 1996 Sep;103(9):891-7

Reducing hospital stay after abdominal hysterectomy [letter] Garry R, et al. **Br J Obstet Gynaecol** 1996 Sep;103(9):940-1

Preoperative autologous blood donations before elective hysterectomy. Kanter MH, et al. **JAMA** 1996 Sep 11; 276(10):798-801

Relative morbidity of abdominal hysterectomy and myomectomy for management of uterine leiomyomas. Iverson RE Jr, et al. **Obstet Gynecol** 1996 Sep;88(3):415-9

## HYSTERECTOMY, VAGINAL

A prospective study to evaluate oophorectomy at the time of vaginal hysterectomy. Davies A, et al. **Br J Obstet Gynaecol** 1996 Sep;103(9):915-20

Vaginal hysterectomy for the large uterus [letter] Kadar N. **Br J Obstet Gynaecol** 1996 Sep;103(9):940

## IATROGENIC DISEASE

Iatrogenic iodine toxicity [letter] Borron SW. **J Toxicol Clin Toxicol** 1996;34(5):531-3

## ICE

Effectiveness of ice packs in reducing skin temperature under casts. Metzman L, et al. **Clin Orthop** 1996 Sep;(330):217-21

## IDOXURIDINE

Iododeoxyuridine labelling of S-phase fraction in fine needle aspirates from breast carcinomas. Maas RA, et al. **J Clin Pathol** 1996 Jul;49(7):607-9

## IFOSFAMIDE

Risk factors for ifosfamide nephrotoxicity in children. Skinner R, et al. **Lancet** 1996 Aug 31;348(9027):578-80

## IGA, SECRETORY

Immunoglobulin-coated bacteria on the tonsillar surface during infectious mononucleosis. Stenfors LE, et al. **J Laryngol Otol** 1996 Apr;110(4):339-42

## IGE

Reactivity to IgE-dependent histamine-releasing activity in asthma or rhinitis. Pasmans SG, et al. **Am J Respir Crit Care Med** 1996 Aug;154(2 Pt 1):318-23

Comparative ultrastructural morphology of human basophils stimulated to release histamine by anti-IgE, recombinant IgE-dependent histamine-releasing factor, or monocyte chemotactic protein-1. Dvorak AM, et al. **J Allergy Clin Immunol** 1996 Aug;98(2):355-70

Allergen-specific IgE levels and mite allergen exposure in children with acute asthma first seen in an emergency department and in nonasthmatic control subjects. Nelson RP Jr, et al. **J Allergy Clin Immunol** 1996 Aug;98(2):258-63

Levels of substance P and IgE decapeptide in nasal polyp fluid and matching sera: a preliminary study. Drake-Lee A, et al. **J Laryngol Otol** 1996 Mar;110(3):225-7

## IGG

Intravenous IgG in Guillain-Barré syndrome [editorial] Hughes RA. **BMJ** 1996 Aug 17;313(7054):376-7

Immunogenicity and safety of recombinant Helicobacter pylori urease in a nonhuman primate. Stadtländer CT, et al. **Dig Dis Sci** 1996 Sep;41(9):1853-62

Farmer's lung: patients' IgG2 antibodies specifically recognize Saccharopolyspora rectivirgula proteins and carbohydrate structures. Mundt C, et al. **J Allergy Clin Immunol** 1996 Aug;98(2):441-50

Human immunoglobulin G autoantibodies to the thyrotropin receptor from Epstein-Barr virus-transformed B lymphocytes: characterization by immunoprecipitation with recombinant antigen and biological activity. Morgenthaler NG, et al. **J Clin Endocrinol Metab** 1996 Sep;81(9):3155-61

Amplification of antibody production by phosphorothioate oligodeoxynucleotides. Branda RF, et al. **J Lab Clin Med** 1996 Sep;128(3):329-38

Heparin-induced antibodies as a risk factor for thromboembolism and haemorrhage in patients undergoing chronic haemodialysis [letter] Greinacher A, et al. **Lancet** 1996 Sep 14;348(9029):764

## IGM

Infant parasite rates and immunoglobulin M seroprevalence as a measure of exposure to Plasmodium falciparum during a randomized controlled trial of insecticide-treated bed nets on the Kenyan coast. Snow RW, et al. **Am J Trop Med Hyg** 1996 Aug;55(2):144-9

Amplification of antibody production by phosphorothioate oligodeoxynucleotides. Branda RF, et al. **J Lab Clin Med** 1996 Sep;128(3):329-38

## ILEAL DISEASES

Iatrogenic ileal obstruction: a complication of umbilical cord clamping. Chapman-Sheath P, et al. **BMJ** 1996 Sep 7; 313(7057):613-4

## ILEITIS

Pouchitis after ileal pouch-anal anastomosis for ulcerative colitis occurs with increased frequency in patients with associated primary sclerosing cholangitis. Penna C, et al. **Gut** 1996 Feb;38(2):234-9

## ILEOSTOMY

A better bridge for loop stomas [letter] Everitt NJ, et al. **Br J Surg** 1996 Jul;83(7):1011

A better bridge for loop stomas [letter] Richardson NG, et al. **Br J Surg** 1996 Jul;83(7):1011

## ILEUM

Smooth muscle adaptation after intestinal transection and resection. Thompson JS, et al. **Dig Dis Sci** 1996 Sep; 41(9):1760-7

## ILIAC ARTERY

Simultaneous aortorenal homograft transplantation: expanding the indications for renal and vascular replacement. Mestres CA, et al. **Br J Surg** 1996 Jul; 83(7):918

Transcutaneous ultrasound augments lysis of arterial thrombi in vivo. Luo H, et al. **Circulation** 1996 Aug 15;94(4):775-8

## ILIUM

Complications of iliac crest bone graft harvesting. Arrington ED, et al. **Clin Orthop** 1996 Aug;(329):300-9

Operative stabilization of fracture dislocations of the sacroiliac joint. Borrelli J Jr, et al. **Clin Orthop** 1996 Aug; (329):141-6

Duverney's fracture. 1751 [classical article] Duverney JG. **Clin Orthop** 1996 Aug;(329):4-5

Intraosseous pneumatocyst of the iliac bone. Monu JU, et al. **Clin Orthop** 1996 Sep;(330):190-2

## ILIZAROV TECHNIQUE

Limb lengthening over an intramedullary nail. An animal study and clinical report. Lin CC, et al. **Clin Orthop** 1996 Sep;(330):208-16

Effects of external fixation and limb lengthening on peripheral nerve function. Makarov MR, et al. **Clin Orthop** 1996 Aug;(329):310-6

## IMAGE CYTOMETRY

DNA indices of primary and recurrent squamous cell carcinomas of the tongue and tonsil using image cytometry. Sarker SK, et al. **J Laryngol Otol** 1996 Mar;110(3):237-9

## IMAGE ENHANCEMENT

Four-dimensional echocardiography: methods and clinical application. Wang XF, et al. **Am Heart J** 1996 Sep; 132(3):672-84

Improved visualization of pulmonary venous flow Doppler signal by intravenous injection of sonicated albumin. Izumi C, et al. **Am J Cardiol** 1996 Sep 1;78(5):598-600

Assessment of left ventricular outflow in hypertrophic cardiomyopathy using anyplane and paraplane analysis of three-dimensional echocardiography. Salustri A, et al. **Am J Cardiol** 1996 Aug 15;78(4):462-8

## IMAGE PROCESSING, COMPUTER-ASSISTED

Three-dimensional CT: real-time interactive volume rendering. Johnson PT, et al. **AJR Am J Roentgenol** 1996 Sep;167(3):581-3

Staging of arteriovenous malformations using three-dimensional time-of-flight MR angiography and volume-rendered displays of surface anatomy. Kesava P, et al. **AJR Am J Roentgenol** 1996 Sep;167(3):605-9

Morphometric analysis in three-dimensional intracoronary ultrasound: an in vitro and in vivo study performed with a novel system for the contour detection of lumen and plaque. von Birgelen C, et al. **Am Heart J** 1996 Sep; 132(3):516-27

Detection of coronary calcification with electron-beam computed tomography: evaluation of interexamination reproducibility and comparison of three image-acquisition protocols. Wang S, et al. **Am Heart J** 1996 Sep;132(3):550-8

Spiral CT with multiplanar and three-dimensional reconstructions accurately predicts tracheobronchial pathology. LoCicero J 3rd, et al. **Ann Thorac Surg** 1996 Sep;62(3):811-7

Intra-operative image guidance in otolaryngology--the use of the ISG viewing wand. Carney AS, et al. **J Laryngol Otol** 1996 Apr;110(4):322-7

Three-dimensional facial anthropometry using a laser surface scanner: validation of the technique. Bush K, et al. **Plast Reconstr Surg** 1996 Aug;98(2):226-35

## IMIDAZOLES

Hypnotic and analgesic effects of the alpha 2-adrenergic agonist dexmedetomidine in morphine-tolerant rats. Hayashi Y, et al. **Anesth Analg** 1996 Sep;83(3):606-10

Renal sympathetic nerve activity after dexmedetomidine in nerve-intact and baroreceptor-denervated rabbits. Oku S, et al. **Anesth Analg** 1996 Sep;83(3):477-81

Immunodetection and quantitation of imidazoline receptor proteins in platelets of patients with major depression and in brains of suicide victims. García-Sevilla JA, et al. **Arch Gen Psychiatry** 1996 Sep;53(9):803-10

Accupril- and Cozaar-induced angioedema in the same patient [letter] Boxer M. **J Allergy Clin Immunol** 1996 Aug; 98(2):471

## IMIPRAMINE

Nocturnal enuresis: a placebo controlled trial of two antidepressant drugs. Smellie JM, et al. **Arch Dis Child** 1996 Jul;75(1):62-6

A placebo-controlled, randomized clinical trial comparing sertraline and imipramine for the treatment of dysthymia. Thase ME, et al. **Arch Gen Psychiatry** 1996 Sep; 53(9):777-84

## IMMERSION

Freshwater submersion injuries in children: a retrospective review of seventy-five hospitalized patients. Noonan L, et al. **Pediatrics** 1996 Sep;98(3 Pt 1):368-71

## IMMOBILIZATION

Optimal positioning for cervical immobilization [see comments] De Lorenzo RA, et al. **Ann Emerg Med** 1996 Sep;28(3):301-8. Comment in: Ann Emerg Med 1996 Sep;28(3):351-3.

Immobilizing the cervical spine in trauma: should we seek an optimal position or an adequate one? [editorial; comment] Schriger DL. **Ann Emerg Med** 1996 Sep; 28(3):351-3. Comment on: Ann Emerg Med 1996 Sep;28(3):301-8.

## IMMUNE SERA

Neutralization of bee venom lethality by immune serum antibodies. Schumacher MJ, et al. **Am J Trop Med Hyg** 1996 Aug;55(2):197-201

## IMMUNE TOLERANCE

A randomized controlled study of the effect of bedside leucocyte depletion on the immunosuppressive effect of whole blood transfusion in patients undergoing elective colorectal surgery. Jensen LS, et al. **Br J Surg** 1996 Jul; 83(7):973-7

A lung-specific neo-antigen elicits specific CD8+ T cell tolerance with preserved CD4+ T cell reactivity. Implications for immune-mediated lung disease. Enelow RI, et al. **J Clin Invest** 1996 Aug 15;98(4):914-22

Endotoxin tolerance after severe injury and its regulatory mechanisms. Keel M, et al. **J Trauma** 1996 Sep;41(3):430-7; discussion 437-8

Induction of specific tolerance through mixed hematopoietic chimerism prevents chronic renal allograft rejection in a rat model. Blom D, et al. **Surgery** 1996 Aug;120(2):213-9; discussion 219-20

## IMMUNIZATION

Immunization of the pediatric patient in the emergency department. Robinson PF, et al. **Ann Emerg Med** 1996 Sep; 28(3):334-41 (48 ref.)

Cross-sensitization between latex and fruits [letter] Lavaud F. **J Allergy Clin Immunol** 1996 Aug;98(2):473-4

## IMMUNIZATION, PASSIVE

Immunoprophylaxis against klebsiella and pseudomonas aeruginosa infections. The Federal Hyperimmune Immunoglobulin Trial Study Group. Donta ST, et al. **J Infect Dis** 1996 Sep;174(3):537-43

The role of antibody in the treatment of acute herpes simplex virus disease and in the pathogenesis of latency in newborn guinea pigs [letter] Tenser RB. **J Infect Dis** 1996 Sep; 174(3):667-8

## IMMUNIZATION PROGRAMS

Rotavirus vaccines--from licensure to disease reduction. Orenstein WA, et al. **J Infect Dis** 1996 Sep;174 Suppl 1:S118-24

Seroepidemiology of hepatitis B virus infection in children: Ten years of mass vaccination in Taiwan. Chen HL, et al. **JAMA** 1996 Sep 18;276(11):906-8

## IMMUNIZATION SCHEDULE

From the Centers for Disease Control and Prevention. Recommended childhood immunization schedule--United States, July-December 1996. **JAMA** 1996 Sep 11; 276(10):775-6

## IMMUNIZATION, SECONDARY

Immunization status of children on school entry: area analysis and recommendations 1991. Bradford BJ, et al. **Clin Pediatr (Phila)** 1996 May;35(5):237-42

National effort to immunize adolescents begins [news] Marwick C. **JAMA** 1996 Sep 11;276(10):766

## IMMUNOBLASTIC LYMPHADENOPATHY

Successful treatment of angioimmunoblastic lymphadenopathy with dysproteinemia with fludarabine [letter] Ong ST, et al. **Blood** 1996 Sep 15;88(6):2354-5

## IMMUNOCOMPROMISED HOST

B cell knockout mice are resistant to mucosal and systemic candidiasis of endogenous origin but susceptible to experimental systemic candidiasis. Wagner RD, et al. **J Infect Dis** 1996 Sep;174(3):589-97

Case records of the Massachusetts General Hospital. Weekly clinicopathological exercises. Case 31-1996. An 18-month old immunosuppressed boy with bilateral pulmonary infiltrates. **N Engl J Med** 1996 Oct 10;335(15):1133-40

## IMMUNOENZYME TECHNIQUES

Assessment of renal biopsy specimens [letter] Thomas CM, et al. **J Clin Pathol** 1996 Jul;49(7):614-5

## IMMUNOGLOBULINS, FAB

Differential dose-response to oral xemilofiban after antecedent intravenous abciximab. Administration for complex coronary intervention. Kereiakes DJ, et al. **Circulation** 1996 Sep 1;94(5):906-10

Economic assessment of platelet glycoprotein IIb/IIIa inhibition for prevention of ischemic complications of high-risk coronary angioplasty. EPIC Investigators. Mark DB, et al. **Circulation** 1996 Aug 15;94(4):629-35

Rapid imaging of infections with a monoclonal antibody fragment (LeukoScan). Becker W, et al. **Clin Orthop** 1996 Aug;(329):263-72

## IMMUNOGLOBULINS, INTRAVENOUS

Lambert-Eaton (myasthenic) syndrome: pre-anaesthetic treatment with intravenous immunoglobulins [letter] Biarnés A, et al. **Anaesthesia** 1996 Aug;51(8):797

Intravenous IgG in Guillain-Barré syndrome [editorial] Hughes RA. **BMJ** 1996 Aug 17;313(7054):376-7

Kabuki make-up syndrome associated with an acquired hypogammaglobulinemia and anti-IgA antibodies. Hostoffer RW, et al. **Clin Pediatr (Phila)** 1996 May; 35(5):273-6

## IMMUNOGLOBULINS, THYROID-STIMULATING

Changes in thyroid volume in response to radioactive iodine for Graves' hyperthyroidism correlated with activity of thyroid-stimulating antibody and treatment outcome. Murakami Y, et al. **J Clin Endocrinol Metab** 1996 Sep; 81(9):3257-60

## IMMUNOLOGIC DEFICIENCY SYNDROMES

Deficient expression of adhesion molecules by human CD5-B lymphocytes both after bone marrow transplantation and during normal ontogeny. Parra C, et al. **Blood** 1996 Sep 1;88(5):1733-40

Bone marrow transplantation from genetically HLA-nonidentical donors in children with fatal inherited disorders excluding severe combined immunodeficiencies: use of two monoclonal antibodies to prevent graft rejection. Jabado N, et al. **Pediatrics** 1996 Sep;98(3 Pt 1):420-8

## IMMUNOPHENOTYPING

Algorithm for immunophenotyping of low-grade B lymphomas [letter] Marjanović BP, et al. **Blood** 1996 Sep 15;88(6):2361-2

## IMMUNOSUPPRESSION

Hepatitis G virus in immunosuppressed paediatric allograft recipients [letter] Kudo T, et al. **Lancet** 1996 Sep 14; 348(9029):751

## IMMUNOSUPPRESSIVE AGENTS

Pseudotumor cerebri associated with cyclosporine use. Cruz OA, et al. **Am J Ophthalmol** 1996 Sep;122(3):436-7

United States v Najarian. A postmortem on regulatory misdirection. Lundquist JW. **Arch Surg** 1996 Sep; 131(9):911-4

Effects of immunosuppressive drugs during pregnancy. Bermas BL, et al. **Arthritis Rheum** 1995 Dec;38(12):1722-32 (107 ref.)

Early results of infrageniculate arterial reconstruction using cryopreserved homograft saphenous conduit (CADVEIN) and combination low-dose systemic immunosuppression. Posner MP, et al. **J Am Coll Surg** 1996 Sep;183(3):208-16

Randomised controlled trial of steroid withdrawal in renal transplant recipients receiving triple immunosuppression. Ratcliffe PJ, et al. **Lancet** 1996 Sep 7;348(9028):643-8

## IMMUNOTHERAPY

Recombinant human interleukin-1 receptor type I in the treatment of patients with active rheumatoid arthritis. Drevlow BE, et al. **Arthritis Rheum** 1996 Feb;39(2):257-65

Active immunotherapy of pancreatic cancer with tumor cells genetically engineered to secrete multiple cytokines. Clary BM, et al. **Surgery** 1996 Aug;120(2):174-81

Active immunotherapy with transiently transfected cytokine-secreting tumor cells inhibits breast cancer metastases in tumor-bearing animals. Coveney E, et al. **Surgery** 1996 Aug;120(2):265-72; discussion 272-3

## IMMUNOTHERAPY, ADOPTIVE

Donor lymphocyte infusion for a patient with relapsing myelodysplastic syndrome after allogeneic bone marrow transplantation [letter] Bressoud A, et al. **Blood** 1996 Sep 1;88(5):1902-3

Lymphocyte function associated antigen-1, integrin alpha 4, and L-selectin mediate T-cell homing to the pancreas in the model of adoptive transfer of diabetes in NOD mice. Fabien N, et al. **Diabetes** 1996 Sep;45(9):1181-6

## IMMUNOTOXINS

Anti-graft-versus-host disease effect of DT390-anti-CD3εFv, a single-chain Fv fusion immunotoxin specifically targeting the CD3 epsilon moiety of the T-cell receptor. Vallera DA, et al. **Blood** 1996 Sep 15;88(6):2342-53

## IMPLANTS, ARTIFICIAL

Intracapsular hemorrhage as a late complication of an orbital floor implant. McCannel CA, et al. **Arch Ophthalmol** 1996 Sep;114(9):1156-7

Resurfacing of goat articular cartilage by chondrocytes derived from bone marrow. Butnariu-Ephrat M, et al. **Clin Orthop** 1996 Sep;(330):234-43

Persistence of bacteria on antibiotic loaded acrylic depots. A reason for caution. Kendall RW, et al. **Clin Orthop** 1996 Aug;(329):273-80

Development of a telemeterized shoulder prosthesis. Kummer FJ, et al. **Clin Orthop** 1996 Sep;(330):31-4

Disinfecting agents for removing adherent bacteria from orthopaedic hardware. Moussa FW, et al. **Clin Orthop** 1996 Aug;(329):255-62

Complex abdominal-perineal reconstruction: options after pelvic bone resection. Evans GR, et al. **Plast Reconstr Surg** 1996 Sep;98(4):735-9

Acute puerperal mastitis in the augmented breast. Johnson PE, et al. **Plast Reconstr Surg** 1996 Sep;98(4):723-5

Histologic study of living response to artificially synthesized hydroxyapatite implant: 1-year follow-up. Saitoh A, et al. **Plast Reconstr Surg** 1996 Sep;98(4):706-10

## INAPPROPRIATE ADH SYNDROME

Hyponatremia and the syndrome of inappropriate secretion

of antidiuretic hormone associated with the use of selective serotonin reuptake inhibitors: a review of spontaneous reports. Liu BA, et al. **Can Med Assoc J** 1996 Sep 1; 155(5):519-27 (50 ref.)

## INCOME

The root of all evil [editorial] Parmley WW. **J Am Coll Cardiol** 1996 Jul;28(1):258-9

## INDAPAMIDE

A comparison of blood lipid and blood pressure responses during the treatment of systemic hypertension with indapamide and with thiazides. Ames RP. **Am J Cardiol** 1996 Feb 22;77(6):12b-16b

Effect of indapamide on left ventricular hypertrophy in hypertension: a meta-analysis. Carey PA, et al. **Am J Cardiol** 1996 Feb 22;77(6):17b-19b

Comparative effects of indapamide and captopril on blood pressure and albumin excretion rate in diabetic microalbuminuria. Donnelly R, et al. **Am J Cardiol** 1996 Feb 22;77(6):26B-30B (33 ref.)

Indapamide is superior to thiazide in the preservation of renal function in patients with renal insufficiency and systemic hypertension. Madkour H, et al. **Am J Cardiol** 1996 Feb 22;77(6):23B-25B

Indapamide regresses, but transdermal clonidine does not regress, left ventricular hypertrophy in hypertensive diabetic patients. Tan SA, et al. **Am J Cardiol** 1996 Feb 22;77(6):20B-22B

## INDEPENDENT PRACTICE ASSOCIATIONS

Dermatology independent practice associations. Nestor MS. **Arch Dermatol** 1996 Sep;132(9):1099-101

## INDIANS, NORTH AMERICAN

Rheumatoid arthritis in a United States Public Health Service Hospital in Oklahoma: serologic manifestations in rheumatoid arthritis vary among tribal groups. Scofield RH, et al. **Arthritis Rheum** 1996 Feb;39(2):283-6

Absence of linkage of obesity and energy metabolism to markers flanking homologues of rodent obesity genes in Pima Indians. Norman RA, et al. **Diabetes** 1996 Sep; 45(9):1229-32

## INDOMETHACIN

Endothelin-1-induced release of thromboxane A2 increases the vasoconstrictor effect of endothelin-1 in postischemic reperfused rat hearts. Zaugg CE, et al. **Circulation** 1996 Aug 15;94(4):742-7

Influence of age on natural and delayed healing of experimentally-induced gastric ulcers in rats. Penney AG, et al. **Dig Dis Sci** 1996 Sep;41(9):1838-44

Hemicrania continua [letter] Pascual J. **Neurology** 1995 Dec; 45(12):2302-3

## INDUSTRY

Effect of sports sponsorship by tobacco companies on children's experimentation with tobacco [see comments] Vaidya SG, et al. **BMJ** 1996 Aug 17;313(7054):400. Comment in: BMJ 1996 Aug 17;313(7054):375.

Corporate focus. Breaking up isn't hard to do. Lumsdon K. **Hosp Health Netw** 1996 Sep 5;70(17):44-6

The ledger of tobacco control [letter] Glantz SA. **JAMA** 1996 Sep 18;276(11):871-2; discussion 873

The ledger of tobacco control [letter] O'Malley P. **JAMA** 1996 Sep 18;276(11):872; discussion 873

The ledger of tobacco control [letter] Pastor LH. **JAMA** 1996 Sep 18;276(11):872-3

## INFANT FOOD

The use of breast milk substitutes in developing countries: the impact of women's employment. Hight-Laukaran V, et al. **Am J Public Health** 1996 Sep;86(9):1235-40

Phytoestrogens and soy based infant formula [editorial] Essex C. **BMJ** 1996 Aug 31;313(7056):507-8

## INFANT, LOW BIRTH WEIGHT

Weight-for-length reference data for preterm, low-birth-weight infants. Guo SS, et al. **Arch Pediatr Adolesc Med** 1996 Sep;150(9):964-70

Late hyponatremia in very-low-birth-weight infants: incidence and associated risk factors. Kloiber LL, et al. **J Am Diet Assoc** 1996 Sep;96(9):880-4

## INFANT MORTALITY

The effects of patient volume and level of care at the hospital of birth on neonatal mortality. Phibbs CS, et al. **JAMA** 1996 Oct 2;276(13):1054-9

Preterm delivery and perinatal death among black and white infants in a Chicago-area perinatal registry. Schieve LA, et al. **Obstet Gynecol** 1996 Sep;88(3):356-63

## INFANT, NEWBORN, DISEASES

Newborn screening fact sheets. American Academy of Pediatrics. Committee on Genetics. **Pediatrics** 1996 Sep; 98(3 Pt 1):473-501

## INFANT, PREMATURE

Reappraisal of ultrasound imaging of neonatal intravascular catheters. Madar RJ, et al. **Arch Dis Child Fetal Neonatal Ed** 1996 Jul;75(1):F62-4

Intraobserver variation in Doppler ultrasound assessment of pulmonary artery pressure. Subhedar NV, et al. **Arch Dis Child Fetal Neonatal Ed** 1996 Jul;75(1):F59-61

Weight-for-length reference data for preterm, low-birth-weight infants. Guo SS, et al. **Arch Pediatr Adolesc Med** 1996 Sep;150(9):964-70

Asystoles during infancy recorded by home memory monitors. Benign events? Meny RG, et al. **Arch Pediatr Adolesc Med** 1996 Sep;150(9):901-5

Gestational and postnatal maturation of duodenal motor responses to intragastric feeding. al Tawil Y, et al. **J Pediatr** 1996 Sep;129(3):374-81

## INFANT, PREMATURE, DISEASES

CRIB (clinical risk index for babies) in relation to nosocomial bacteraemia in very low birthweight or preterm infants. Fowlie PW, et al. **Arch Dis Child Fetal Neonatal Ed** 1996 Jul;75(1):F49-52

Development of peripheral chemoreceptor function in infants with chronic lung disease and initially lacking hyperoxic response. Katz-Salamon M, et al. **Arch Dis Child Fetal Neonatal Ed** 1996 Jul;75(1):F4-9

Clinical associations and time of onset of cerebral white matter damage in very preterm babies. Murphy DJ, et al. **Arch Dis Child Fetal Neonatal Ed** 1996 Jul;75(1):F27-32

Granulocyte colony stimulating factor treatment for alloimmune neonatal neutropenia. Rodwell RL, et al. **Arch Dis Child Fetal Neonatal Ed** 1996 Jul;75(1):F57-8

Phase I study of intraventricular recombinant tissue plasminogen activator for treatment of posthaemorrhagic hydrocephalus. Whitelaw A, et al. **Arch Dis Child Fetal Neonatal Ed** 1996 Jul;75(1):F20-6

Blood transfusions and human recombinant erythropoietin in premature newborn infants. Williamson P, et al. **Arch Dis Child Fetal Neonatal Ed** 1996 Jul;75(1):F65-8

Weight gain: a possible factor in deciding timing for inguinal hernia repair in premature infants. Desch LW, et al. **Clin Pediatr (Phila)** 1996 May;35(5):251-5

Left common carotid artery arising from the pulmonary artery in a patient with DiGeorge syndrome. Huang SF, et al. **Heart** 1996 Jul;76(1):82-3

## INFANT, SMALL FOR GESTATIONAL AGE

Total energy expenditure in small for gestational age infants. Davies PS, et al. **Arch Dis Child Fetal Neonatal Ed** 1996 Jul;75(1):F46-8

Morbidity during the first year of life in small for gestational age infants. Vik T, et al. **Arch Dis Child Fetal Neonatal Ed** 1996 Jul;75(1):F33-7

## INFANT, VERY LOW BIRTH WEIGHT

The continuing threat of retinopathy of prematurity [editorial] Palmer EA. **Am J Ophthalmol** 1996 Sep; 122(3):420-3

Macular coloboma-like lesions and pigment abnormalities as complications of cryotherapy for retinopathy of prematurity in very low birth-weight infants. Saito Y, et al. **Am J Ophthalmol** 1996 Sep;122(3):299-308

CRIB (clinical risk index for babies) in relation to nosocomial bacteraemia in very low birthweight or preterm infants. Fowlie PW, et al. **Arch Dis Child Fetal Neonatal Ed** 1996 Jul;75(1):F49-52

Weight gain: a possible factor in deciding timing for inguinal hernia repair in premature infants. Desch LW, et al. **Clin Pediatr (Phila)** 1996 May;35(5):251-5

## INFARCTION

Segmental hepatic necrosis after blunt abdominal trauma: CT findings. Hatten MT, et al. **AJR Am J Roentgenol** 1996 Sep;167(3):769-70

## INFECTION

Case report: coexistence of acute calcific periarthritis and infection. Razzaq A, et al. **Am J Med Sci** 1996 Sep; 312(3):140-1

No difference in catheter sepsis between standard and antiseptic central venous catheters. A prospective randomized trial. Pemberton LB, et al. **Arch Surg** 1996 Sep; 131(9):986-9

ABC of work related disorders. Occupational infections. Snashall D. **BMJ** 1996 Aug 31;313(7056):551-4 (0 ref.)

Infectious rates of central venous pressure catheters: comparison between newly placed catheters and those that have been changed. Badley AD, et al. **Mayo Clin Proc** 1996 Sep;71(9):838-46

## INFECTIOUS MONONUCLEOSIS

Immunoglobulin-coated bacteria on the tonsillar surface during infectious mononucleosis. Stenfors LE, et al. **J Laryngol Otol** 1996 Apr;110(4):339-42

## INFERTILITY

The infertile couple. Trantham P. **Am Fam Physician** 1996 Sep 1;54(3):1001-10 (20 ref.)

## INFERTILITY, MALE

Penile vibratory stimulation in spinal cord injured men: optimized vibration parameters and prognostic factors. Ohl DA, et al. **Arch Phys Med Rehabil** 1996 Sep;77(9):903-5

France allows sperm injection to treat infertility [news] Dorozynski A. **BMJ** 1996 Aug 24;313(7055):444

Serum inhibin B levels reflect Sertoli cell function in normal men and men with testicular dysfunction. Anawalt BD, et al. **J Clin Endocrinol Metab** 1996 Sep;81(9):3341-5

## INFLAMMATION MEDIATORS

Inhaled tryptase causes bronchoconstriction in sheep via histamine release. Molinari JF, et al. **Am J Respir Crit Care Med** 1996 Sep;154(3 Pt 1):649-53

Serum eosinophil cationic protein measurements in monitoring pulmonary inflammation in asthma [letter] Brand PL. **Arch Dis Child** 1996 Jul;75(1):88

Myocardium is a major source of proinflammatory cytokines in patients undergoing cardiopulmonary bypass. Wan S, et al. **J Thorac Cardiovasc Surg** 1996 Sep;112(3):806-11

## INFLAMMATORY BOWEL DISEASES

Increased degradation of type I collagen in patients with inflammatory bowel disease. Silvennoinen J, et al. **Gut** 1996 Feb;38(2):223-8

Enterocolitis and colon cancer in interleukin-10-deficient mice are associated with aberrant cytokine production and CD4(+) TH1-like responses. Berg DJ, et al. **J Clin Invest** 1996 Aug 15;98(4):1010-20

## INFLUENZA

Lower airway responses to influenza A virus in healthy allergic and nonallergic subjects. Skoner DP, et al. **Am J Respir Crit Care Med** 1996 Sep;154(3 Pt 1):661-4

Statement on influenza vaccination for the 1996-97 season. **Can Med Assoc J** 1996 Sep 1;155(5):554-5

Summer outbreaks of influenza [letter] Jakeman KJ, et al. **J Infect Dis** 1996 Sep;174(3):674-5

Further echoes of the Spanish lady [letter] Porter JC, et al. **Lancet** 1996 Sep 7;348(9028):694

## INFLUENZA VACCINE

Statement on influenza vaccination for the 1996-97 season. **Can Med Assoc J** 1996 Sep 1;155(5):554-5

Influenza vaccine, 1996-1997. **Med Lett Drugs Ther** 1996 Sep 13;38(983):86

## INFORMATION SERVICES

Otolaryngology lane update [editorial; comment] Johns ME. **Arch Otolaryngol Head Neck Surg** 1996 Sep;122(9):925-6 . Comment on: Arch Otolaryngol Head Neck Surg 1996 Sep;122(9):921-2.

Can Canada afford type of care afforded to MP? [letter] Finch CA. **Can Med Assoc J** 1996 Aug 15;155(4):368

Information systems. Surfing the net for a health plan. Meyer H. **Hosp Health Netw** 1996 Aug 20;70(16):37-8

## INFORMED CONSENT

Ethical considerations of ensuring an informed and autonomous consent in research involving critically ill patients. Silverman HJ. **Am J Respir Crit Care Med** 1996 Sep;154(3 Pt 1):582-6 (34 ref.)

Evaluation and treatment of minors. American College of Emergency Physicians. **Ann Emerg Med** 1996 Sep;28(3):383

New draft code for research involving humans proved a major challenge. Baer N. **Can Med Assoc J** 1996 Aug 15; 155(4):442-4

Physicians and the minefield surrounding informed consent. Capen K. **Can Med Assoc J** 1996 Aug 15;155(4):458-60

Bioethics for clinicians: 1. Consent [see comments] Etchells E, et al. **Can Med Assoc J** 1996 Jul 15;155(2):177-80 (31 ref.). Comment in: Can Med Assoc J 1996 Jul 15;155(2):189-90.

Prevention. How much harm? How much benefit? 4. The ethics of informed consent for preventive screening programs. Marshall KG. **Can Med Assoc J** 1996 Aug 15; 155(4):377-83 (57 ref.)

Pre-operative information in mastoidectomy: what about the facial nerve and hearing loss [letter] Dawes PJ. **J Laryngol Otol** 1996 Jul;110(7):710-1

A piece of my mind. Managed care and mandatory movies. Kapp MB. **JAMA** 1996 Oct 2;276(13):1023

Ethics of proxy consent for research involving patients with adult respiratory distress syndrome [letter] Wichman A. **JAMA** 1996 Sep 25;276(12):949-50

## INFRARED RAYS

Tympanic thermometry and minor ear surgery. Tomkinson A, et al. **J Laryngol Otol** 1996 May;110(5):454-5

## INFUSION PUMPS

Infusion systems [editorial] Wallace PG. **Anaesthesia** 1996 Jul;51(7):613-4

## INFUSIONS, INTRAOSSEOUS

Intraosseous adenosine for the termination of supraventricular tachycardia in an infant. Friedman FD. **Ann Emerg Med** 1996 Sep;28(3):356-8

## INFUSIONS, INTRAVENOUS

A simple device for preventing retrograde flow of blood into intravenous lines caused by blood pressure measurements [letter] Maekawa N, et al. **Anesth Analg** 1996 Sep;83(3):665

## INHIBIN

Serum inhibin B levels reflect Sertoli cell function in normal men and men with testicular dysfunction. Anawalt BD, et al. **J Clin Endocrinol Metab** 1996 Sep;81(9):3341-5

Changes in peripheral serum levels of total activin A during the human menstrual cycle and pregnancy. Muttukrishna S, et al. **J Clin Endocrinol Metab** 1996 Sep;81(9):3328-34

Hot flushes, menstrual status, and hormone levels in a population-based sample of midlife women. Guthrie JR, et al. **Obstet Gynecol** 1996 Sep;88(3):437-42

## INJECTIONS, EPIDURAL

Comment on epiduroscopic changes in patients undergoing single and repeated epidural injections [letter] Saberski LR. **Anesth Analg** 1996 Sep;83(3):661

## INJECTIONS, INTRA-ARTICULAR

Intraarticular foot and ankle injections to identify source of pain before arthrodesis. Khoury NJ, et al. **AJR Am J Roentgenol** 1996 Sep;167(3):669-73

## INJURY SEVERITY SCORE

Limitations of the snakebite severity score [letter] Nishioka SA. **Ann Emerg Med** 1996 Sep;28(3):371-2

ICISS: an international classification of disease-9 based injury severity score. Osler T, et al. **J Trauma** 1996 Sep; 41(3):380-6; discussion 386-8

## INOSITOL

Inositol treatment of obsessive-compulsive disorder. Fux M, et al. **Am J Psychiatry** 1996 Sep;153(9):1219-21

## INOSITOL 1,4,5-TRISPHOSPHATE

Human platelet signaling defect characterized by impaired production of inositol-1,4,5-triphosphate and phosphatidic acid and diminished Pleckstrin phosphorylation: evidence for defective phospholipase C activation. Yang X, et al. **Blood** 1996 Sep 1;88(5):1676-83

The antidiabetic drug metformin elevates receptor tyrosine kinase activity and inositol 1,4,5-trisphosphate mass in Xenopus oocytes. Stith BJ, et al. **Endocrinology** 1996 Jul; 137(7):2990-9

## INSECT BITES AND STINGS

Neutralization of bee venom lethality by immune serum antibodies. Schumacher MJ, et al. **Am J Trop Med Hyg** 1996 Aug;55(2):197-201

Histamine and leukotriene C4 release in cutaneous mosquito-bite reactions. Horsmanheimo L, et al. **J Allergy Clin Immunol** 1996 Aug;98(2):408-11

## INSECT VECTORS

Host-feeding patterns of mosquitoes (Diptera: Culicidae) from central Panama. Christensen HA, et al. **Am J Trop Med Hyg** 1996 Aug;55(2):202-8

Global warming and mosquito-borne disease in USA [letter] Reiter P. **Lancet** 1996 Aug 31;348(9027):622

## INSECTICIDES, ORGANOCHLORINE

Semivolatile organic compounds in adipose tissue: estimated averages for the US population and selected subpopulations. Lordo RA, et al. **Am J Public Health** 1996 Sep;86(9):1253-9

## INSECTICIDES, ORGANOPHOSPHATE

Neurological effects of organophosphate pesticides [letter] Leon FE, et al. **BMJ** 1996 Sep 14;313(7058):690-1

## INSPIRATORY CAPACITY

Short-term effects of inhaled beta-adrenergic agonist on breathlessness and central inspiratory drive in patients with nonreversible COPD. Pino-García JM, et al. **Chest** 1996 Sep;110(3):637-41

## INSUFFLATION

Efficacy of tracheal gas insufflation in acute respiratory distress syndrome with permissive hypercapnia. Kuo PH, et al. **Am J Respir Crit Care Med** 1996 Sep;154(3 Pt 1):612-6

Effect of tracheal gas insufflation on demand valve triggering and total work during continuous positive airway pressure ventilation. Hoyt JD, et al. **Chest** 1996 Sep;110(3):775-83

## INSULIN

Prediabetic markers in children with stress hyperglycemia. Bhisitkul DM, et al. **Arch Pediatr Adolesc Med** 1996 Sep; 150(9):936-41

Insulin infusion in diabetic patients with acute myocardial infarction [editorial] Davey G, et al. **BMJ** 1996 Sep 14; 313(7058):639-40

Long-term use of nicotine gum is associated with hyperinsulinemia and insulin resistance. Eliasson B, et al. **Circulation** 1996 Sep 1;94(5):878-81

Impaired insulin-stimulated nonoxidative glucose metabolism in pancreas-kidney transplant recipients. Dose-response effects of insulin on glucose turnover. Christiansen E, et al. **Diabetes** 1996 Sep;45(9):1267-75

Effect of mitochondrial and/or cytosolic glycerol 3-phosphate dehydrogenase overexpression on glucose-stimulated insulin secretion from MIN6 and HIT cells. Ishihara H, et al. **Diabetes** 1996 Sep;45(9):1238-44

Early atherosclerosis is retarded by improved long-term blood glucose control in patients with IDDM. Jensen-Urstad KJ, et al. **Diabetes** 1996 Sep;45(9):1253-8

Effect of troglitazone on leptin production. Studies in vitro and in human subjects. Nolan JJ, et al. **Diabetes** 1996 Sep; 45(9):1276-8

Effect of enterostatin on insulin, glucagon, and somatostatin secretion in the perfused rat pancreas. Silvestre RA, et al. **Diabetes** 1996 Sep;45(9):1157-60

Contribution of amino acids and insulin to protein anabolism during meal absorption. Volpi E, et al. **Diabetes** 1996 Sep; 45(9):1245-52

Identification of calcium-dependent phospholipase A2 isoforms in human and rat pancreatic islets and insulin secreting beta-cell lines. Chen M, et al. **Endocrinology** 1996 Jul;137(7):2901-9

Insulin signaling network — waiting for Copernicus [editorial; comment] Draznin B. **Endocrinology** 1996 Jul; 137(7):2647-8 (20 ref.). Comment on: Endocrinology 1996 Jul;137(7):2649-58.

Signaling mechanisms underlying the insulinotropic effect of pituitary adenylate cyclase-activating polypeptide in HIT-T15 cells. Klinteberg KA, et al. **Endocrinology** 1996 Jul;137(7):2791-8

Insulin-like growth factor I and insulin down-regulate growth hormone (GH) receptors in rat osteoblasts: evidence for a peripheral feedback loop regulating GH action. Leung K, et al. **Endocrinology** 1996 Jul; 137(7):2694-702

CYCLIC adenosine 3',5'-monophosphate potentiates Ca2+ signaling and insulin secretion by phospholipase C-linked hormones in HIT cells. Schöfl C, et al. **Endocrinology** 1996 Jul;137(7):3026-32

Insulin stimulates phospholipase D-dependent phosphatidylcholine hydrolysis, Rho translocation, de novo phospholipid synthesis, and diacylglycerol/protein kinase C signaling in L6 myotubes. Standaert ML, et al. **Endocrinology** 1996 Jul;137(7):3014-20

The antidiabetic drug metformin elevates receptor tyrosine kinase activity and inositol 1,4,5-trisphosphate mass in Xenopus oocytes. Stith BJ, et al. **Endocrinology** 1996 Jul; 137(7):2990-9

A 60-kilodalton protein in rat hepatoma cells overexpressing insulin receptor was tyrosine phosphorylated and associated with Syp, phophatidylinositol 3-kinase, and Grb2 in an insulin-dependent manner [see comments] Zhang-Sun G, et al. **Endocrinology** 1996 Jul;137(7):2649-58 . Comment in: Endocrinology 1996 Jul;137(7):2647-8.

Insulin-like growth factor II (IGF-II) inhibits insulin-like growth factor binding protein I (IGFBP-1) production in luteinized human granulosa cells with a potency similar to insulin-like growth factor I (IGF-I) and higher than insulin. Poretsky L, et al. **J Clin Endocrinol Metab** 1996 Sep;81(9):3412-4

Insulin-stimulated production of nitric oxide is inhibited by wortmannin. Direct measurement in vascular endothelial cells. Zeng G, et al. **J Clin Invest** 1996 Aug 15;98(4):894-8

Insulin stimulation of protein synthesis in rat skeletal muscle following resistance exercise is maintained with advancing age. Fluckey JD, et al. **J Gerontol A Biol Sci Med Sci** 1996 Sep;51(5):B323-30

Resistive training increases insulin action in postmenopausal women. Ryan AS, et al. **J Gerontol A Biol Sci Med Sci** 1996 Sep;51(5):M199-205

Psychological distress, caregiving, and metabolic variables. Vitaliano PP, et al. **J Gerontol B Psychol Sci Soc Sci** 1996 Sep;51(5):P290-9

Differences in the in vivo insulin secretion and sensitivity of healthy black versus white adolescents [see comments] Arslanian S, et al. **J Pediatr** 1996 Sep;129(3):440-3. Comment in: J Pediatr 1996 Sep;129(3):319-20.

A 64-year-old man with adult-onset diabetes [clinical conference] Rubenstein AH. **JAMA** 1996 Sep 11; 276(10):816-22

Nitric oxide regulates insulin secretion in the isolated perfused human pancreas via a cholinergic mechanism. Atiya A, et al. **Surgery** 1996 Aug;120(2):322-7

## INSULIN-LIKE GROWTH FACTOR I

Insulin-like growth factor I is a growth and survival factor in human multiple myeloma cell lines. Georgii-Hemming P, et al. **Blood** 1996 Sep 15;88(6):2250-8

Critical illness is associated with low circulating concentrations of insulin-like growth factors-I and -II, alterations in insulin-like growth factor binding proteins, and induction of an insulin-like growth factor binding protein 3 protease. Timmins AC, et al. **Crit Care Med** 1996 Sep;24(9):1460-6

Effects of 14-day infusions of growth hormone and/or insulin-like growth factor I on the obesity of growing Zucker rats. Dubuis JM, et al. **Endocrinology** 1996 Jul; 137(7):2799-806

Insulin-like growth factor I and insulin down-regulate growth hormone (GH) receptors in rat osteoblasts: evidence for a peripheral feedback loop regulating GH action. Leung K, et al. **Endocrinology** 1996 Jul; 137(7):2694-702

Insulin-like growth factor I (IGF-I) and IGF-Binding proteins in rat wound fluid. Robertson JG, et al. **Endocrinology** 1996 Jul;137(7):2774-81

Levels of insulin-like growth factor (IGF) binding proteins, luteinizing hormone and IGF-I receptors, and steroids in dominant follicles during the first follicular wave in cattle exhibiting regular estrous cycles. Stewart RE, et al. **Endocrinology** 1996 Jul;137(7):2842-50

Prolonged treatment with recombinant insulin-like growth factor-I in children with growth hormone insensitivity syndrome--a clinical research center study. GHIS Collaborative Group. Backeljauw PF, et al. **J Clin Endocrinol Metab** 1996 Sep;81(9):3312-7

Insulin-like growth factor II (IGF-II) inhibits insulin-like growth factor binding protein I (IGFBP-1) production in luteinized human granulosa cells with a potency similar to insulin-like growth factor I (IGF-I) and higher than insulin. Poretsky L, et al. **J Clin Endocrinol Metab** 1996 Sep;81(9):3412-4

Insulin-like growth factor-I attenuates delayed graft function in a canine renal autotransplantation model. Petrinec D, et al. **Surgery** 1996 Aug;120(2):221-5; discussion 225-6

## INSULIN-LIKE GROWTH FACTOR II

Critical illness is associated with low circulating concentrations of insulin-like growth factors-I and -II, alterations in insulin-like growth factor binding proteins, and induction of an insulin-like growth factor binding protein 3 protease. Timmins AC, et al. **Crit Care Med** 1996 Sep;24(9):1460-6

Levels of insulin-like growth factor (IGF) binding proteins, luteinizing hormone and IGF-I receptors, and steroids in dominant follicles during the first follicular wave in cattle exhibiting regular estrous cycles. Stewart RE, et al. **Endocrinology** 1996 Jul;137(7):2842-50

The expression and characterization of human recombinant proinsulin-like growth factor II and a mutant that is defective in the O-glycosylation of its E domain. Yang CQ, et al. **Endocrinology** 1996 Jul;137(7):2766-73

Insulin-like growth factor II (IGF-II) inhibits insulin-like growth factor binding protein I (IGFBP-1) production in luteinized human granulosa cells with a potency similar to insulin-like growth factor I (IGF-I) and higher than insulin. Poretsky L, et al. **J Clin Endocrinol Metab** 1996 Sep;81(9):3412-4

## INSULIN-LIKE GROWTH-FACTOR-BINDING PROTEINS

Critical illness is associated with low circulating concentrations of insulin-like growth factors-I and -II, alterations in insulin-like growth factor binding proteins, and induction of an insulin-like growth factor binding protein 3 protease. Timmins AC, et al. **Crit Care Med** 1996 Sep;24(9):1460-6

Levels of insulin-like growth factor (IGF) binding proteins, luteinizing hormone and IGF-I receptors, and steroids in dominant follicles during the first follicular wave in cattle exhibiting regular estrous cycles. Stewart RE, et al. **Endocrinology** 1996 Jul;137(7):2842-50

## INSULIN-LIKE GROWTH-FACTOR BINDING PROTEIN 1

Insulin-like growth factor II (IGF-II) inhibits insulin-like growth factor binding protein I (IGFBP-1) production in luteinized human granulosa cells with a potency similar to insulin-like growth factor I (IGF-I) and higher than insulin. Poretsky L, et al. **J Clin Endocrinol Metab** 1996 Sep;81(9):3412-4

## INSULIN-LIKE GROWTH FACTOR BINDING PROTEIN 3

Insulin-like growth factor I (IGF-I) and IGF-Binding proteins in rat wound fluid. Robertson JG, et al. **Endocrinology** 1996 Jul;137(7):2774-81

## INSULIN RECEPTOR PROTEIN-TYROSINE KINASE

Insulin signaling network — waiting for Copernicus [editorial; comment] Draznin B. **Endocrinology** 1996 Jul; 137(7):2647-8 (20 ref.). Comment on: Endocrinology 1996 Jul;137(7):2649-58.

A 60-kilodalton protein in rat hepatoma cells overexpressing insulin receptor was tyrosine phosphorylated and associated with Syp, phophatidylinositol 3-kinase, and Grb2 in an insulin-dependent manner [see comments] Zhang-Sun G, et al. **Endocrinology** 1996 Jul;137(7):2649-58 . Comment in: Endocrinology 1996 Jul;137(7):2647-8.

## INSULIN RESISTANCE

Long-term use of nicotine gum is associated with hyperinsulinemia and insulin resistance. Eliasson B, et al. **Circulation** 1996 Sep 1;94(5):878-81

Overexpression of glutamine:fructose-6-phosphate amidotransferase in transgenic mice leads to insulin resistance. Hebert LF Jr, et al. **J Clin Invest** 1996 Aug 15;98(4):930-6

Differences in the in vivo insulin secretion and sensitivity of healthy black versus white adolescents [see comments] Arslanian S, et al. **J Pediatr** 1996 Sep;129(3):440-3. Comment in: J Pediatr 1996 Sep;129(3):319-20.

Insulin resistance, obesity, and related disorders among black adolescents [editorial; comment] Pinhas-Hamiel O, et al. **J Pediatr** 1996 Sep;129(3):319-20. Comment on: J Pediatr 1996 Sep;129(3):440-3.

Trp64Arg mutation in beta 3-adrenoceptor gene of doubtful significance for obesity and insulin resistance. Mauriège P, et al. **Lancet** 1996 Sep 14;348(9029):698-9

## INSULINOMA

Nurses annoyed by pinching and nudging [letter] Savas MC, et al. **Lancet** 1996 Aug 31;348(9027):626

## INSURANCE CLAIM REPORTING

Claims and collections. Who you gonna call? Fraudbusters! Hudson T. **Hosp Health Netw** 1996 Sep 5;70(17):71

## INSURANCE, HEALTH

National Asthma Education and Prevention Program working group report on the financing of asthma care. Billings J, et al. **Am J Respir Crit Care Med** 1996 Sep;154(3 Pt 2):S119-30

The battle over MSAs (medical savings accounts). Meyer H. **Hosp Health Netw** 1996 Sep 5;70(17):42-3

Early impact of new health care legislation on the pediatric surgical experience of surgical residents. Smith MB, et al. **South Med J** 1996 Sep;89(9):873-6

## INTEGRINS

Down-regulation of beta 1C integrin, an inhibitor of cell proliferation, in prostate carcinoma. Fornaro M, et al. **Am J Pathol** 1996 Sep;149(3):765-73

Alpha 6 beta 4 integrin and newly deposited laminin-1 and laminin-5 form the adhesion mechanism of gastric carcinoma. Continuous expression of laminins but not that of collagen VII is preserved in invasive parts of the carcinomas: implications for acquisition of the invading phenotype. Tani T, et al. **Am J Pathol** 1996 Sep; 149(3):781-93

Mucosa-associated (beta 7-integrinhigh) lymphocytes accumulate early in the pancreas of NOD mice and show aberrant recirculation behavior. Hänninen A, et al. **Diabetes** 1996 Sep;45(9):1173-80

## INTELLIGENCE

Short stature--the role of intelligence in psychosocial adjustment. Gilmour J, et al. **Arch Dis Child** 1996 Jul; 75(1):25-31

## INTENSIVE CARE

The prognostic value of serial measurements of serum albumin concentration in patients admitted to an intensive care unit. McCluskey A, et al. **Anaesthesia** 1996 Aug; 51(8):724-7

Full-time intensivists for appropriate care of the critically ill and injured [editorial; comment] Weil MH. **Chest** 1996 Jun;109(6):1416. Comment on: Chest 1996 Jun;109(6):1470-6.

The Logistic Organ Dysfunction system. A new way to assess organ dysfunction in the intensive care unit. ICU Scoring Group. Le Gall JR, et al. **JAMA** 1996 Sep 11; 276(10):802-10

## INTENSIVE CARE, NEONATAL

The effects of patient volume and level of care at the hospital of birth on neonatal mortality. Phibbs CS, et al. **JAMA** 1996 Oct 2;276(13):1054-9

## INTENSIVE CARE UNITS

Continuous ECG monitoring for ischemia in the ICU [editorial; comment] Rizk NW. **Chest** 1996 Jun; 109(6):1421-2. Comment on: Chest 1996 Jun;109(6):1577-83.

Economic evaluations in the critical care literature: do they help us improve the efficiency of our unit? Heyland DK, et al. **Crit Care Med** 1996 Sep;24(9):1591-8 (46 ref.)

The effect of managed care on ICU length of stay: implications for medicare. Angus DC, et al. **JAMA** 1996 Oct 2;276(13):1075-82

The effectiveness of right heart catheterization in the initial care of critically ill patients. SUPPORT Investigators [see comments] Connors AF Jr, et al. **JAMA** 1996 Sep 18; 276(11):889-97. Comment in: JAMA 1996 Sep 18;276(11):916-8.

## INTENSIVE CARE UNITS, NEONATAL

Transcutaneous bilirubinometry in neonatal intensive care units. Knudsen A, et al. **Arch Dis Child Fetal Neonatal Ed** 1996 Jul;75(1):F53-6

Incidence, significance, and kinetic mechanism responsible for leukemoid reactions in patients in the neonatal intensive care unit: a prospective evaluation. Calhoun DA, et al. **J Pediatr** 1996 Sep;129(3):403-9

An outbreak of M serotype 1 group A Streptococcus in a neonatal intensive care unit. Campbell JR, et al. **J Pediatr** 1996 Sep;129(3):396-402

The effects of patient volume and level of care at the hospital of birth on neonatal mortality. Phibbs CS, et al. **JAMA** 1996 Oct 2;276(13):1054-9

## INTENSIVE CARE UNITS, PEDIATRIC

Calculation of the need for paediatric intensive care beds [letter] Pearson GA, et al. **Arch Dis Child** 1996 Jul;75(1):89

Poor discriminatory performance of the Pediatric Risk of Mortality (PRISM) score in a South African intensive care unit. Wells M, et al. **Crit Care Med** 1996 Sep;24(9):1507-13

## INTERCELLULAR ADHESION MOLECULE-1

Intercellular adhesion molecule-1 mediates acid aspiration-induced lung injury [see comments] Nagase T, et al. **Am J Respir Crit Care Med** 1996 Aug;154(2 Pt 1):504-10. Comment in: Am J Respir Crit Care Med 1996 Aug;154(2 Pt 1):277-8.

Inhibition of lymphocyte adhesion to cytokine-activated synovial fibroblasts by glucocorticoids involves the attenuation of vascular cell adhesion molecule 1 and intercellular adhesion molecule 1 gene expression. Tessier PA, et al. **Arthritis Rheum** 1996 Feb;39(2):226-34

Circulating intercellular adhesion molecule-1 and E-selectin in patients with acute coronary syndrome. Shyu KG, et al. **Chest** 1996 Jun;109(6):1627-30

Endothelial ICAM-1 expression associated with inflammatory cell response in human ischemic stroke. Lindsberg PJ, et al. **Circulation** 1996 Sep 1;94(5):939-45

Soluble intercellular adhesion molecule-1 provokes polymorphonuclear leukocyte elastase release by CD18. Barnett CC, et al. **Surgery** 1996 Aug;120(2):395-401; discussion 401-2

## INTERFERON ALFA-2B

Endocrine and metabolic effects of interferon-alpha in humans. Corssmit EP, et al. **J Clin Endocrinol Metab** 1996 Sep;81(9):3265-9

Why we should treat chronic viral hepatitis. King PD. **Postgrad Med** 1996 Sep;100(3):68-70, 73; discussion 73, 78 (13 ref.)

Chronic viral hepatitis and use of interferon. Whom are we treating? Koretz RL. **Postgrad Med** 1996 Sep;100(3):55-7, 61-2, 68 (11 ref.)

## INTERFERON-ALPHA

Cost-effectiveness of interferon-alpha and conventional chemotherapy in chronic myelogenous leukemia. Kattan MW, et al. **Ann Intern Med** 1996 Oct 1;125(7):541-8

## INTERFERON-BETA

Interferon-gamma-secreting cells in multiple sclerosis patients treated with interferon beta-1b. Dayal AS, et al. **Neurology** 1995 Dec;45(12):2173-7

## INTERFERON-GAMMA, RECOMBINANT

Involvement of P-glycoprotein in the transmembrane transport of interleukin-2 (IL-2), IL-4, and interferon-gamma in normal human T lymphocytes. Drach J, et al. **Blood** 1996 Sep 1;88(5):1747-54

## INTERFERON TYPE II

Interferon-gamma-secreting cells in multiple sclerosis patients treated with interferon beta-1b. Dayal AS, et al. **Neurology** 1995 Dec;45(12):2173-7

Active immunotherapy of pancreatic cancer with tumor cells genetically engineered to secrete multiple cytokines. Clary BM, et al. **Surgery** 1996 Aug;120(2):174-81

## INTERFERONS

Interferons: effectiveness, toxicities, and costs [editorial; comment] Borden EC, et al. **Ann Intern Med** 1996 Oct 1;125(7):614-6. Comment on: Ann Intern Med 1996 Oct 1;125(7):558-63.

Interferon adjuvant therapy of melanoma. Nathanson L. **Cancer** 1996 Sep 1;78(5):944-7

## INTERINSTITUTIONAL RELATIONS

Delivery. The California connection. Montague J. **Hosp Health Netw** 1996 Sep 5;70(17):62-3

## INTERLEUKIN-1

A simple filter-paper technique allows detection of mucosal cytokine levels in vivo in ulcerative colitis. Interleukin-1 and interleukin-1-receptor antagonist. Hendel J, et al. **Dig Dis Sci** 1996 Sep;41(9):1775-9

Direct secretory effect of interleukin-1 via type I receptors in human colonic mucous epithelial cells (HT29-C1.16E). Jarry A, et al. **Gut** 1996 Feb;38(2):240-2

Increased serum concentrations of interleukin-1 beta in patients with coronary artery disease. Hasdai D, et al. **Heart** 1996 Jul;76(1):24-8

Cytokine-induced increases in endothelial permeability occur after adhesion molecule expression. Marcus BC, et al. **Surgery** 1996 Aug;120(2):411-6; discussion 416-7

## INTERLEUKIN-2

Involvement of P-glycoprotein in the transmembrane transport of interleukin-2 (IL-2), IL-4, and interferon-gamma in normal human T lymphocytes. Drach J, et al. **Blood** 1996 Sep 1;88(5):1747-54

Active immunotherapy of pancreatic cancer with tumor cells genetically engineered to secrete multiple cytokines. Clary BM, et al. **Surgery** 1996 Aug;120(2):174-81

## INTERLEUKIN-4

Interleukin-4-induced macrophage fusion is prevented by inhibitors of mannose receptor activity. McNally AK, et al. **Am J Pathol** 1996 Sep;149(3):975-85

Involvement of P-glycoprotein in the transmembrane transport of interleukin-2 (IL-2), IL-4, and interferon-gamma in normal human T lymphocytes. Drach J, et al. **Blood** 1996 Sep 1;88(5):1747-54

Involvement of interleukin-4 and -10 in inflammatory bowel disease. Nielsen OH, et al. **Dig Dis Sci** 1996 Sep; 41(9):1786-93

Comparison of the antimicrobial activity of deactivated human macrophages challenged with Aspergillus fumigatus and Listeria monocytogenes. Meier-Osusky I, et al. **J Infect Dis** 1996 Sep;174(3):651-4

## INTERLEUKIN-6

Interleukin-6 promotes multiple myeloma cell growth via phosphorylation of retinoblastoma protein. Urashima M, et al. **Blood** 1996 Sep 15;88(6):2219-27

Elevated levels of interleukin-6 in unstable angina. Biasucci LM, et al. **Circulation** 1996 Sep 1;94(5):874-7

Circulating erythropoietin and interleukin-6 concentrations increase in critically ill children with sepsis and septic shock. Krafte-Jacobs B, et al. **Crit Care Med** 1996 Sep; 24(9):1455-9

Soluble tumor necrosis factor receptors and interleukin-6 levels in patients with severe preeclampsia. Kupferminc MJ, et al. **Obstet Gynecol** 1996 Sep;88(3):420-7

Gut is not a source of cytokines in a porcine model of endotoxicosis. Bathe OF, et al. **Surgery** 1996 Sep; 120(3):522-33

## INTERLEUKIN-7

Enhancement of thymopoiesis after bone marrow transplant by in vivo interleukin-7. Bolotin E, et al. **Blood** 1996 Sep 1;88(5):1887-94

Interleukin-7 induces anti-Mycobacterium avium activity in human monocyte-derived macrophages. Tantawichien T, et al. **J Infect Dis** 1996 Sep;174(3):574-82

## INTERLEUKIN-8

The membrane attack complex of complement induces interleukin-8 and monocyte chemoattractant protein-1 secretion from human umbilical vein endothelial cells. Kilgore KS, et al. **Am J Pathol** 1996 Sep;149(3):953-61

Inflammatory cytokines in patients with persistence of the acute respiratory distress syndrome. Goodman RB, et al.

**Am J Respir Crit Care Med** 1996 Sep;154(3 Pt 1):602–11
Leukocyte recruitment after local endobronchial allergen challenge in asthma. Relationship to procedure and to airway interleukin-8 release. Teran LM, et al. **Am J Respir Crit Care Med** 1996 Aug;154(2 Pt 1):469–76
Increased interleukin-8 concentrations in the pulmonary edema fluid of patients with acute respiratory distress syndrome from sepsis. Miller EJ, et al. **Crit Care Med** 1996 Sep;24(9):1448–54
Increased mucosal concentrations of soluble intercellular adhesion molecule-1 (sICAM-1), sE-selectin, and interleukin-8 in active ulcerative colitis. Nielsen OH, et al. **Dig Dis Sci** 1996 Sep;41(9):1780–5
Increased interleukin 8 expression in the colon mucosa of patients with inflammatory bowel disease. Daig R, et al. **Gut** 1996 Feb;38(2):216–22
Hypoxemia/reoxygenation down-regulates interleukin-8-stimulated bactericidal activity of polymorphonuclear neutrophil by differential regulation of CD16 and CD35 mRNA expression. Knowles R, et al. **Surgery** 1996 Aug;120(2):382–7; discussion 388

## INTERLEUKIN-10

Anti-inflammatory cytokine release by alveolar macrophages in pulmonary sarcoidosis. Zissel G, et al. **Am J Respir Crit Care Med** 1996 Sep;154(3 Pt 1):713–9
Interleukin-10 is a predominant cytokine in atopic dermatitis [letter] Kallmann BA, et al. **Arch Dermatol** 1996 Sep; 132(9):1133–4
Terminal differentiation of spontaneous rheumatoid factor-secreting B cells from rheumatoid arthritis patients depends on endogenous interleukin-10. Perez L, et al. **Arthritis Rheum** 1995 Dec;38(12):1771–6
Involvement of interleukin-4 and -10 in inflammatory bowel disease. Nielsen OH, et al. **Dig Dis Sci** 1996 Sep; 41(9):1786–93
Enterocolitis and colon cancer in interleukin-10-deficient mice are associated with aberrant cytokine production and CD4(+) TH1-like responses. Berg DJ, et al. **J Clin Invest** 1996 Aug 15;98(4):1010–20
Comparison of the antimicrobial activity of deactivated human macrophages challenged with Aspergillus fumigatus and Listeria monocytogenes. Meier-Osusky I, et al. **J Infect Dis** 1996 Sep;174(3):651–4
Interleukin-10 prevents death in lethal necrotizing pancreatitis in mice. Kusske AM, et al. **Surgery** 1996 Aug; 120(2):284–8; discussion 289

## INTERLEUKIN-11

Interleukin-11 induces intestinal epithelial cell growth arrest through effects on retinoblastoma protein phosphorylation. Peterson RL, et al. **Am J Pathol** 1996 Sep;149(3):895–902

## INTERLEUKIN-12

Interleukin (IL)-12 deficiency in susceptible mice infected with Mycobacterium avium and amelioration of established infection by IL-12 replacement therapy. Kobayashi K, et al. **J Infect Dis** 1996 Sep;174(3):564–73
In vitro effect of interleukin-12 on antigen-specific lymphocyte proliferative responses from persons infected with human immunodeficiency virus type 1. Uherova P, et al. **J Infect Dis** 1996 Sep;174(3):483–9
Cytokine production and antitumor effect of a nonreplicating, noncytopathic recombinant vaccinia virus expressing interleukin-12. Meko JB, et al. **Surgery** 1996 Aug; 120(2):274–82; discussion 282–3
Interleukin-12 treatment restores normal resistance to bacterial challenge after burn injury. O'Suilleabhain C, et al. **Surgery** 1996 Aug;120(2):290–6

## INTERLEUKINS

Increased monocyte cytokine production in association with systemic complications in acute pancreatitis. McKay CJ, et al. **Br J Surg** 1996 Jul;83(7):919–23
Myocardium is a major source of proinflammatory cytokines in patients undergoing cardiopulmonary bypass. Wan S, et al. **J Thorac Cardiovasc Surg** 1996 Sep;112(3):806–11

## INTERMITTENT POSITIVE-PRESSURE VENTILATION

Control of end-tidal carbon dioxide during IPPV. Variable functional apparatus deadspace. Scott PV, et al. **Anaesthesia** 1996 Aug;51(8):752–6

## INTERNAL FIXATORS

Metallic or absorbable fracture fixation devices. A cost minimization analysis. Böstman OM. **Clin Orthop** 1996 Aug; (329):233–9
Comparison of the mechanical performance of trochanteric fixation devices. Hersh CK, et al. **Clin Orthop** 1996 Aug; (329):317–25
On internal fixation for flail chest [letter] Shah TJ. **J Thorac Cardiovasc Surg** 1996 Sep;112(3):849–50

## INTERNAL MEDICINE

Important elements of outpatient care: a comparison of patients' and physicians' opinions. Laine C, et al. **Ann Intern Med** 1996 Oct 15;125(8):640–5
Lack of correlation between internists' ability in dermatology and their patterns of treating patients with skin disease. Kirsner RS, et al. **Arch Dermatol** 1996 Sep;132(9):1043–6
Dr Barney Clark Award [news] **Circulation** 1996 Aug 15; 94(4):591

## INTERNSHIP AND RESIDENCY

Breast cancer surveillance: ambulatory care focus in residency may influence practice patterns. Borum ML. **Am J Med Sci** 1996 Sep;312(3):123–5
Managed care and the practice of neurology. Implications for neurology residents [see comments] Menken M. **Arch Neurol** 1996 Sep;53(9):859–62. Comment in: Arch Neurol 1996 Sep;53(9):848.
Can continuity-of-care requirements for surgery residents be demonstrated in the current teaching environment? Anderson CI, et al. **Arch Surg** 1996 Sep;131(9):915–21; discussion 922
Domestic production vs international immigration: Options for the US physician workforce. Kindig DA, et al. **JAMA** 1996 Sep 25;276(12):978–82
Breastfeeding practices among resident physicians. Miller NH, et al. **Pediatrics** 1996 Sep;98(3 Pt 1):434–7
Residency maternity leave [letter] Walter RS. **Pediatrics** 1996 Sep;98(3 Pt 1):515
Early impact of new health care legislation on the pediatric surgical experience of surgical residents. Smith MB, et al. **South Med J** 1996 Sep;89(9):873–6

## INTERPERSONAL RELATIONS

The importance of friendship and family support in adaptation to chronic vision impairment. Reinhardt JP. **J Gerontol B Psychol Sci Soc Sci** 1996 Sep;51(5):P268–78
Physical function and perceived health: cohort differences and interrelationships in older people. Spiers N, et al. **J Gerontol B Psychol Sci Soc Sci** 1996 Sep;51(5):S226–33
Prevalence and impact of exposure to interpersonal violence among suburban and urban middle school students. Campbell C, et al. **Pediatrics** 1996 Sep;98(3 Pt 1):396–402
Life at Windy Acres. Howard RB. **Postgrad Med** 1996 Sep; 100(3):21, 24

## INTERPROFESSIONAL RELATIONS

Evaluation of a psychiatric court liaison scheme in north London. Purchase ND, et al. **BMJ** 1996 Aug 31; 313(7056):531–2

## INTERVERTEBRAL DISK

The human lumbar intervertebral disc: evidence for changes in the biosynthesis and denaturation of the extracellular matrix with growth, maturation, ageing, and degeneration. Antoniou J, et al. **J Clin Invest** 1996 Aug 15;98(4):996–1003

## INTERVERTEBRAL DISK DISPLACEMENT

Prolapsed intervertebral disc after epidural analgesia in labour. Forster MR, et al. **Anaesthesia** 1996 Aug; 51(8):773–5
Herniation of the disc between the first and second lumbar vertebrae with a monoradiculopathy of the fifth lumbar nerve root. Shirado O, et al. **J Bone Joint Surg Am** 1996 Sep;78(9):1422–6
Extreme-lateral lumbar disc herniation [letter] Croissant PD. **J Neurosurg** 1996 Jun;84(6):1077

## INTERVIEW, PSYCHOLOGICAL

The assessment of ADL among frail elderly in an interview survey: self-report versus performance-based tests and determinants of discrepancies. Kempen GI, et al. **J Gerontol B Psychol Sci Soc Sci** 1996 Sep;51(5):P254–60

## INTESTINAL ABSORPTION

Contribution of amino acids and insulin to protein anabolism during meal absorption. Volpi E, et al. **Diabetes** 1996 Sep; 45(9):1245–52

## INTESTINAL DISEASES

Vaginal evisceration: presentation and management in postmenopausal women. Kowalski LD, et al. **J Am Coll Surg** 1996 Sep;183(3):225–9
Hospital admissions attributable to rotavirus infection in England and Wales. Ryan MJ, et al. **J Infect Dis** 1996 Sep; 174 Suppl 1:S12–8

## INTESTINAL FISTULA

Traumatic ureteroduodenal fistula. Cooper CS, et al. **J Trauma** 1996 Sep;41(3):553–5
Fatal duodenocaval fistula caused by peptic ulcer. Lesho EP, et al. **South Med J** 1996 Sep;89(9):925–6

## INTESTINAL MUCOSA

Increased interleukin 8 expression in the colon mucosa of patients with inflammatory bowel disease. Daig R, et al. **Gut** 1996 Feb;38(2):216–22
Characteristics of two basolateral potassium channel populations in human colonic crypts. Lomax RB, et al. **Gut** 1996 Feb;38(2):243–7
T cell receptor V beta expression in human intestine: regional variation in postnatal intestine and biased usage in fetal gut. Thomas R, et al. **Gut** 1996 Feb;38(2):190–5
Significance of MUC1 and MUC2 mucin expression in colorectal cancer. Ajioka Y, et al. **J Clin Pathol** 1996 Jul; 49(7):560–4
Expression of CD15 in normal and metaplastic Paneth cells of the digestive tract. Ariza A, et al. **J Clin Pathol** 1996 Jun;49(6):474–7
Cellular distribution of CD44 gene transcripts in colorectal carcinomas and in normal colonic mucosa. Gorham H, et al. **J Clin Pathol** 1996 Jun;49(6):482–8
Thyroid hormone and the gut: selective transcriptional activation of a villus-enterocyte marker. Hodin RA, et al. **Surgery** 1996 Aug;120(2):138–43
Sequential alterations in gut mucosal amino acid and glucose transport after 70% small bowel resection. Sarac TP, et al. **Surgery** 1996 Sep;120(3):503–8
Adenosine scavenging: a novel mechanism of chloride secretory control in intestinal epithelial cells. Tally KJ, et al. **Surgery** 1996 Aug;120(2):248–54
Intestinal intraepithelial lymphocytes influence the production of somatostatin. Teitelbaum DH, et al. **Surgery** 1996 Aug;120(2):227–32; discussion 232–3
Intestinal mucosal permeability to 51Cr-ethylenediaminetetraacetic acid is increased after bilateral lower extremity ischemia-reperfusion in the rat. Willoughby RP, et al. **Surgery** 1996 Sep;120(3):547–53

## INTESTINAL NEOPLASMS

HLA antigen expression in enteropathy associated T cell lymphoma. Ashton-Key M, et al. **J Clin Pathol** 1996 Jul; 49(7):545–8

## INTESTINAL OBSTRUCTION

Iatrogenic ileal obstruction: a complication of umbilical cord clamping. Chapman-Sheath P, et al. **BMJ** 1996 Sep 7; 313(7057):613–4
Single-stage treatment for malignant left-sided colonic obstruction: a prospective randomized clinical trial comparing subtotal colectomy with segmental resection following intraoperative irrigation [letter] Gemsenjäger E. **Br J Surg** 1996 Jul;83(7):1013

## INTESTINAL PERFORATION

Colon perforation after lung transplantation. Beaver TM, et al. **Ann Thorac Surg** 1996 Sep;62(3):839–43

## INTESTINE, SMALL

Small bowel injury in children after blunt abdominal trauma: is diagnostic delay important? Bensard DD, et al. **J Trauma** 1996 Sep;41(3):476–83
Sequential alterations in gut mucosal amino acid and glucose transport after 70% small bowel resection. Sarac TP, et al. **Surgery** 1996 Sep;120(3):503–8

## INTESTINES

Interleukin-11 induces intestinal epithelial cell growth arrest through effects on retinoblastoma protein phosphorylation. Peterson RL, et al. **Am J Pathol** 1996 Sep;149(3):895–902
Monoclonal antibody to tumor necrosis factor-alpha attenuates hemodynamic dysfunction secondary to intestinal ischemia/reperfusion in rats. Yao YM, et al. **Crit Care Med** 1996 Sep;24(9):1547–53
The trauma celiotomy: the evolving concepts of damage control. Morris JA Jr, et al. **Curr Probl Surg** 1996 Aug; 33(8):611–700 (341 ref.)
Characterization of mucin in whole-gut lavage fluid obtained from patients with inflammatory bowel disease. Saitoh H, et al. **Dig Dis Sci** 1996 Sep;41(9):1768–74
Differential expression of complement proteins and regulatory decay accelerating factor in relation to differentiation of cultured human colon adenocarcinoma cell lines. Bernet-Camard MF, et al. **Gut** 1996 Feb; 38(2):248–53
Traumatic seromuscular rupture of intestine: the acute and chronic forms. Contostavlos DL, et al. **J Trauma** 1996 Sep; 41(3):525–9
Hyperechogenic fetal bowel and elevated serum alpha-fetoprotein: a poor fetal prognosis. Achiron R, et al. **Obstet Gynecol** 1996 Sep;88(3):368–71
Gut is not a source of cytokines in a porcine model of endotoxicosis. Bathe OF, et al. **Surgery** 1996 Sep; 120(3):522–33

## INTRACELLULAR FLUID

The effects of halothane on arginine-vasopressin-induced Ca2+ mobilization from the intracellular stores and the receptor-mediated Ca2+ entry from the extracellular

space in single cultured smooth muscle cells of rat aorta. Fujihara H, et al. **Anesth Analg** 1996 Sep;83(3):584-90

## INTRACRANIAL PRESSURE

Increased perinatal intracranial pressure and prediction of early puberty in girls with myelomeningocele. Proos LA, et al. **Arch Dis Child** 1996 Jul;75(1):42-5

## INTRAOCULAR PRESSURE

Hormonal influences on intraocular pressure [letter] Sator MO, et al. **Lancet** 1996 Sep 14;348(9029):761-2

## INTRAOPERATIVE CARE

Bronchodilator delivery in the operating theatre [letter] Wakeling H. **Anaesthesia** 1996 Aug;51(8):794

Intraoperative hemodialysis during emergency intracranial surgery [letter] Tek E, et al. **Anesth Analg** 1996 Sep; 83(3):658-9

## INTRAOPERATIVE COMPLICATIONS

A lesson in the management of anaphylactic reactions [letter] Harper M, et al. **Anaesthesia** 1996 Jul;51(7):705-6

Hydrogen peroxide: an unusual cause of arterial and venous gas embolism. Neff SP, et al. **Anaesthesia** 1996 Jul; 51(7):683-4

Intraoperative hemodialysis during emergency intracranial surgery [letter] Tek E, et al. **Anesth Analg** 1996 Sep; 83(3):658-9

Paradoxical air embolism after lower limb reconstruction. Vavilala MS, et al. **Anesth Analg** 1996 Sep;83(3):654-5

Effect of normothermic papaverine to relieve intraoperative spasm of the internal thoracic artery. Bilgen F, et al. **Ann Thorac Surg** 1996 Sep;62(3):769-71

Prostacyclin for spinal cord protection during aortic occlusion [letter] Katircioğlu SF, et al. **Ann Thorac Surg** 1996 Sep;62(3):950

Outcome of cornea, iris, and lens perforation during automated lamellar keratectomy [letter] Sugar A. **Arch Ophthalmol** 1996 Sep;114(9):1144-5

Bilateral phrenic nerve injury after neck dissection: an uncommon cause of respiratory failure. Yaddanapudi S, et al. **J Laryngol Otol** 1996 Mar;110(3):281-3

## INTRAOPERATIVE MONITORING

Near infrared spectroscopy [letter] Duncan LA, et al. **Anaesthesia** 1996 Jul;51(7):710-1

Intraoperative phrenic nerve monitoring in cardiac surgery. Mazzoni M, et al. **Chest** 1996 Jun;109(6):1455-60

Clinical aspects of nurse anesthesia practice: monitoring and decision making. Hawks SJ. **Nurs Clin North Am** 1996 Sep; 31(3):591-605

## INTRAOPERATIVE PERIOD

Is the "salvaged-cell syndrome" myth or reality? Tawes RL Jr, et al. **Am J Surg** 1996 Aug;172(2):172-4

## INTUBATION, GASTROINTESTINAL

An improved technique for securing nasoenteral feeding tubes. Zweng TN, et al. **J Am Coll Surg** 1996 Sep; 183(3):268-70

Transnasal insertion of percutaneous endoscopic gastrostomy in a patient with intermaxillary fixation: case report. Counihan T, et al. **J Trauma** 1996 Sep;41(3):530-2

Appropriate use of the Glasgow Coma Scale in intubated patients: a linear regression prediction of the Glasgow verbal score from the Glasgow eye and motor scores. Rutledge R, et al. **J Trauma** 1996 Sep;41(3):514-22

A randomized controlled trial of postoperative nasogastric tube decompression in gynecologic oncology patients undergoing intra-abdominal surgery. Pearl ML, et al. **Obstet Gynecol** 1996 Sep;88(3):399-402

## INTUBATION, INTRATRACHEAL

Difficult intubation: thyromental distance and the atlanto-occipital gap. Frerk CM, et al. **Anaesthesia** 1996 Aug;51(8):738-40

Tracheal intubation through the laryngeal mask using a gum elastic bougie [letter] Gajraj NM. **Anaesthesia** 1996 Aug; 51(8):796

A black hole: an unexpected cause of difficult intubation [letter] Moore EW, et al. **Anaesthesia** 1996 Aug;51(8):795-6

Direct laryngoscopy with the aid of a fiberoptic bronchoscope for tracheal intubation [letter] Abeyewardene L, et al. **Anesth Analg** 1996 Sep;83(3):665

Pericardial tamponade: a case for awake endotracheal intubation [letter] Breen PH, et al. **Anesth Analg** 1996 Sep; 83(3):658

Jaw joint dysfunction and endotracheal intubation [letter] Worthington P, et al. **Anesth Analg** 1996 Sep;83(3):659

The impossible airway: a plan. Rosa P Jr, et al. **Chest** 1996 Jun;109(6):1649-50

Morbidity outcome in early versus conventional tracheal extubation after coronary artery bypass grafting: a prospective randomized controlled trial. Cheng DC, et al. **J Thorac Cardiovasc Surg** 1996 Sep;112(3):755-64

What to do when an endotracheal tube cuff leaks [letter] Ciaglia P. **J Trauma** 1996 Sep;41(3):574-5

## INVERTEBRATE HORMONES

Comparison of early and late treatment with a recombinant endotoxin neutralizing protein in a rat model of Escherichia coli sepsis. Weiner DL, et al. **Crit Care Med** 1996 Sep; 24(9):1514-7

## IODIDE PEROXIDASE

Evidence that type III iodothyronine deiodinase in rat astrocyte is a selenoprotein. Ramauge M, et al. **Endocrinology** 1996 Jul;137(7):3021-5

Type 2 iodothyronine deiodinase is highly expressed in human thyroid. Salvatore D, et al. **J Clin Invest** 1996 Aug 15;98(4):962-8

## IODINE

Polymer-iodine inactivation of the human immunodeficiency virus. Shikani AH, et al. **J Am Coll Surg** 1996 Sep; 183(3):195-200

## IODINE RADIOISOTOPES

Technetium-99m sestamibi parathyroid localization is accurate enough for scan-directed unilateral neck exploration. Borley NR, et al. **Br J Surg** 1996 Jul; 83(7):989-91

Excellent functional outcome in patients with squamous cell carcinoma of the base of tongue treated with external irradiation and interstitial iodine 125 boost. Horwitz EM, et al. **Cancer** 1996 Sep 1;78(5):948-57

Myocardial adrenergic nervous activity is intensified in patients with heart failure without left ventricular volume or pressure overload. Imamura Y, et al. **J Am Coll Cardiol** 1996 Aug;28(2):371-5

Sympathetic nerve activity in the spasm-induced coronary artery region is associated with disease activity of vasospastic angina. Sakata K, et al. **J Am Coll Cardiol** 1996 Aug;28(2):460-4

Changes in thyroid volume in response to radioactive iodine for Graves' hyperthyroidism correlated with activity of thyroid-stimulating antibody and treatment outcome. Murakami Y, et al. **J Clin Endocrinol Metab** 1996 Sep; 81(9):3257-60

The role of MIBG scintigraphy in the management of a case of metastatic glomus jugulare tumour. Nilssen E, et al. **J Laryngol Otol** 1996 Apr;110(4):373-5

## IODOBENZENES

Myocardial adrenergic nervous activity is intensified in patients with heart failure without left ventricular volume or pressure overload. Imamura Y, et al. **J Am Coll Cardiol** 1996 Aug;28(2):371-5

Sympathetic nerve activity in the spasm-induced coronary artery region is associated with disease activity of vasospastic angina. Sakata K, et al. **J Am Coll Cardiol** 1996 Aug;28(2):460-4

The role of MIBG scintigraphy in the management of a case of metastatic glomus jugulare tumour. Nilssen E, et al. **J Laryngol Otol** 1996 Apr;110(4):373-5

## 19-IODOCHOLESTEROL

Case report: failure of adrenal scintigraphy to exhibit 131I cholesterol uptake in a CT-demonstrated, surgically proven aldosteronoma. Salam Z, et al. **Am J Med Sci** 1996 Sep;312(3):130-2

## ION CHANNEL GATING

Potassium channel openers prevent potassium-induced calcium loading of cardiac cells: possible implications in cardioplegia. López JR, et al. **J Thorac Cardiovasc Surg** 1996 Sep;112(3):820-31

## ION CHANNELS

Ionic mechanisms for prolongation of refractoriness and their proarrhythmic and antiarrhythmic correlates. Roden DM. **Am J Cardiol** 1996 Aug 29;78(4A):12-6

Syntaxin-4 is localized to the apical plasma membrane of rat renal collecting duct cells: possible role in aquaporin-2 trafficking. Mandon B, et al. **J Clin Invest** 1996 Aug 15; 98(4):906-13

## IOPAMIDOL

Multiple-phase helical CT of the liver for detecting small hepatomas in patients with liver cirrhosis: contrast-injection protocol and optimal timing. Mitsuzaki K, et al. **AJR Am J Roentgenol** 1996 Sep;167(3):753-7

## IPRATROPIUM

A comparison of ipratropium and albuterol vs albuterol alone for the treatment of acute asthma. Karpel JP, et al. **Chest** 1996 Sep;110(3):611-6

A week-long course of inhaled beta-agonist or anticholinergic agent may reduce dyspnea during exercise in COPD [letter] Teramoto S, et al. **Chest** 1996 Jun; 109(6):1666-7

## IRIDOCYCLITIS

A controlled trial of oral acyclovir for iridocyclitis caused by herpes simplex virus. The Herpetic Eye Disease Study Group. **Arch Ophthalmol** 1996 Sep;114(9):1065-72

## IRIS

Rieger anomaly and congenital glaucoma in the SHORT syndrome [letter] Brodsky MC, et al. **Arch Ophthalmol** 1996 Sep;114(9):1146-7

Outcome of cornea, iris, and lens perforation during automated lamellar keratectomy [letter] Sugar A. **Arch Ophthalmol** 1996 Sep;114(9):1144-5

Early retinal vessel development and iris vessel dilatation as factors in retinopathy of prematurity [letter] Topilow HW, et al. **Arch Ophthalmol** 1996 Sep;114(9):1160

## IRIS DISEASES

Laser synechialysis to prevent membrane recurrence on silicone intraocular lenses. Flynn WJ, et al. **Am J Ophthalmol** 1996 Sep;122(3):426-8

Reduced vision secondary to pigmented cellular membranes on silicone intraocular lenses [letter] Schuster BL. **Am J Ophthalmol** 1996 Sep;122(3):452-3

Rieger anomaly and congenital glaucoma in the SHORT syndrome [letter] Brodsky MC, et al. **Arch Ophthalmol** 1996 Sep;114(9):1146-7

Retained lens material masquerading as a growing, pigmented iris tumor. Olsen TW, et al. **Arch Ophthalmol** 1996 Sep; 114(9):1154-5

## IRIS NEOPLASMS

Anterior vs posterior intraocular melanoma. Metastatic differences in a murine model. Grossniklaus HE, et al. **Arch Ophthalmol** 1996 Sep;114(9):1116-20

## IRON

Vascular enhancement with superparamagnetic iron oxide [letter] Van Gansbeke D, et al. **AJR Am J Roentgenol** 1996 Sep;167(3):813-4

Myocardial contrast echocardiography in human beings: correlation of resting perfusion defects to sestamibi single photon emission computed tomography. Meza MF, et al. **Am Heart J** 1996 Sep;132(3):528-35

Time-course changes of contrast enhancement in iron colloid enhanced MRI in patients with hepatocellular carcinoma. Suto Y, et al. **Br J Radiol** 1996 Mar;69(819):201-5

Iron status following trauma, excluding burns. Walsh DS, et al. **Br J Surg** 1996 Jul;83(7):982-5

Hepatic iron deprivation prevents spontaneous development of fulminant hepatitis and liver cancer in Long-Evans Cinnamon rats. Kato J, et al. **J Clin Invest** 1996 Aug 15; 98(4):923-9

Iron-deficiency anemia and infant development: effects of extended oral iron therapy. Lozoff B, et al. **J Pediatr** 1996 Sep;129(3):382-9

Risks of parenteral deferoxamine for acute iron poisoning. Howland MA. **J Toxicol Clin Toxicol** 1996;34(5):491-7 (50 ref.)

Benefits of parenteral deferoxamine for acute iron poisoning. Tenenbein M. **J Toxicol Clin Toxicol** 1996;34(5):485-9 (36 ref.)

## IRON RADIOISOTOPES

Distribution of injected iron 59 and manganese 54 in hypotransferrinemic mice. Dickinson TK, et al. **J Lab Clin Med** 1996 Sep;128(3):270-8

## IRRIGATION

Prevention of splashing during high-pressure irrigation of contaminated wounds [letter] Abouzahr MK, et al. **Plast Reconstr Surg** 1996 Sep;98(4):751-2

## IRRITANTS

Ingestion of a blister beetle (Mecoidae family). Mallari RQ, et al. **Pediatrics** 1996 Sep;98(3 Pt 1):458-9 (11 ref.)

## ISCHEMIA

Pulseless foot after stab wound to the calf: clue to a therapeutically important arterial variant. Bejvan SM, et al. **AJR Am J Roentgenol** 1996 Sep;167(3):666

Decreased nitric oxide production following extremity ischemia and reperfusion. Blebea J, et al. **Am J Surg** 1996 Aug;172(2):158-61; discussion 161-2

Long-term follow-up of bypasses to the brachial artery across the shoulder joint. Jain KM, et al. **Am J Surg** 1996 Aug;172(2):127-9

Compartment syndrome with severe rhabdomyolysis in the postoperative period following major vascular surgery. Ferreira TA, et al. **Anaesthesia** 1996 Jul;51(7):692-4

Prostacyclin for spinal cord protection during aortic

occlusion [letter] Katircioğlu SF, et al. **Ann Thorac Surg** 1996 Sep;62(3):950
Changes in the management of critical limb ischaemia. Varty K, et al. **Br J Surg** 1996 Jul;83(7):953–6
The treatment of hand ischemia by arterial ligation and upper extremity bypass after angioaccess surgery. Katz S, et al. **J Am Coll Surg** 1996 Sep;183(3):239–42
Unusual complication seven years after successful aortic recoarctation repair with a Dacron graft: acute thromboembolic leg ischemia caused by a mobile thrombus at the distal suture line. Berzins R, et al. **J Thorac Cardiovasc Surg** 1996 Sep;112(3):842–4
Safe removal of the radial artery for myocardial revascularization: a Doppler study to prevent ischemic complications to the hand. Pola P, et al. **J Thorac Cardiovasc Surg** 1996 Sep;112(3):737–44
Intestinal mucosal permeability to 51Cr-ethylenediaminetetraacetic acid is increased after bilateral lower extremity ischemia-reperfusion in the rat. Willoughby RP, et al. **Surgery** 1996 Sep;120(3):547–53

## ISLETS OF LANGERHANS

Stimulation of islet cell proliferation enhances pancreatic ductal carcinogenesis in the hamster model. Pour PM, et al. **Am J Pathol** 1996 Sep;149(3):1017–25
Prediabetic markers in children with stress hyperglycemia. Bhisitkul DM, et al. **Arch Pediatr Adolesc Med** 1996 Sep; 150(9):936–41
Regulation of proliferation and differentiation of human fetal pancreatic islet cells by extracellular matrix, hepatocyte growth factor, and cell-cell contact. Beattie GM, et al. **Diabetes** 1996 Sep;45(9):1223–8
Concordance between twins for beta-cell autoimmunity [letter] David R, et al. **Diabetes** 1996 Sep;45(9):1284
Autoimmunity to the GM2-1 islet ganglioside before and at the onset of type I diabetes. Dotta F, et al. **Diabetes** 1996 Sep;45(9):1193–6
Mucosa-associated (beta 7-integrinhigh) lymphocytes accumulate early in the pancreas of NOD mice and show aberrant recirculation behavior. Hänninen A, et al. **Diabetes** 1996 Sep;45(9):1173–80
Effect of mitochondrial and/or cytosolic glycerol 3-phosphate dehydrogenase overexpression on glucose-stimulated insulin secretion from MIN6 and HIT cells. Ishihara H, et al. **Diabetes** 1996 Sep;45(9):1238–44
Efficient gene transfer to dispersed human pancreatic islet cells in vitro using adenovirus-polylysine/DNA complexes or polycationic liposomes. Saldeen J, et al. **Diabetes** 1996 Sep;45(9):1197–203
Effect of enterostatin on insulin, glucagon, and somatostatin secretion in the perfused rat pancreas. Silvestre RA, et al. **Diabetes** 1996 Sep;45(9):1157–60
Identification of calcium-dependent phospholipase A2 isoforms in human and rat pancreatic islets and insulin secreting beta-cell lines. Chen M, et al. **Endocrinology** 1996 Jul;137(7):2901–9
Signaling mechanisms underlying the insulinotropic effect of pituitary adenylate cyclase-activating polypeptide in HIT-T15 cells. Klinteberg KA, et al. **Endocrinology** 1996 Jul;137(7):2791–8
Functional regions of the homeodomain protein IDX-1 required for transactivation of the rat somatostatin gene. Lu M, et al. **Endocrinology** 1996 Jul;137(7):2959–67
A role for hepatocyte growth factor/scatter factor in fetal mesenchyme-induced pancreatic beta-cell growth. Otonkoski T, et al. **Endocrinology** 1996 Jul;137(7):3131–9
CYCLIC adenosine 3',5'-monophosphate potentiates Ca2+ signaling and insulin secretion by phospholipase C-linked hormones in HIT cells. Schöfl C, et al. **Endocrinology** 1996 Jul;137(7):3026–32
Effect of sulfonylurea withdrawal on proinsulin levels, B cell function, and glucose disposal in subjects with noninsulin-dependent diabetes mellitus. Prigeon RL, et al. **J Clin Endocrinol Metab** 1996 Sep;81(9):3295–8
Human pancreatic islet beta-cell destruction by cytokines involves oxygen free radicals and aldehyde production. Rabinovitch A, et al. **J Clin Endocrinol Metab** 1996 Sep; 81(9):3197–202
Molecular investigation of age-related changes in mouse endocrine pancreas. Perfetti R, et al. **J Gerontol A Biol Sci Med Sci** 1996 Sep;51(5):B331–6

## ISLETS OF LANGERHANS TRANSPLANTATION

Regulation of proliferation and differentiation of human fetal pancreatic islet cells by extracellular matrix, hepatocyte growth factor, and cell-cell contact. Beattie GM, et al. **Diabetes** 1996 Sep;45(9):1223–8
Vulnerability of islets in the immediate posttransplantation period. Dynamic changes in structure and function. Davalli AM, et al. **Diabetes** 1996 Sep;45(9):1161–7

## ISOANTIBODIES

Prospective analysis of HLA immunogenicity of cryopreserved valved allografts used in pediatric heart surgery. Shaddy RE, et al. **Circulation** 1996 Sep 1; 94(5):1063–7

## ISOANTIGENS

Maternal-fetal immunology and autoimmune disease: is some autoimmune disease auto-alloimmune or allo-autoimmune? Nelson JL. **Arthritis Rheum** 1996 Feb;39(2):191–4

## ISOCYANATES

Outcome of specific bronchial responsiveness to occupational agents after removal from exposure. Lemière C, et al. **Am J Respir Crit Care Med** 1996 Aug;154(2 Pt 1):329–33

## ISOENZYMES

Decreased expression of phospholipase C-beta 2 isozyme in human platelets with impaired function. Lee SB, et al. **Blood** 1996 Sep 1;88(5):1684–91
Inhibition of tartrate-resistant acid phosphatase gene expression by hemin and protoporphyrin IX. Identification of a hemin-responsive inhibitor of transcription. Reddy SV, et al. **Blood** 1996 Sep 15;88(6):2288–97
Identification of calcium-dependent phospholipase A2 isoforms in human and rat pancreatic islets and insulin secreting beta-cell lines. Chen M, et al. **Endocrinology** 1996 Jul;137(7):2901–9
Up-regulation of cyclooxygenase-2 gene expression by chorionic gonadotropin in mucosal cells from human fallopian tubes. Han SW, et al. **Endocrinology** 1996 Jul; 137(7):2929–37
Evidence that type III iodothyronine deiodinase in rat astrocyte is a selenoprotein. Ramauge M, et al. **Endocrinology** 1996 Jul;137(7):3021–5
Nonisotopic single strand conformation analysis of the 5 alpha-reductase type 2 gene for the diagnosis of 5 alpha-reductase deficiency. Hiort O, et al. **J Clin Endocrinol Metab** 1996 Sep;81(9):3415–8
The human genome contains only two CYP11B (P450c11) genes. Zhang G, et al. **J Clin Endocrinol Metab** 1996 Sep; 81(9):3254–6
Glycosylation of the Na+/H+ exchanger isoform NHE-3 is species specific. Bizal GL, et al. **J Lab Clin Med** 1996 Sep;128(3):304–12
Cyclooxygenase 2 induction: molecular mechanism and pathophysiologic roles. Wu KK. **J Lab Clin Med** 1996 Sep; 128(3):242–5 (28 ref.)

## ISOFLAVONES

Differential effects of tyrosine kinase inhibitors on tumor necrosis factor and nitric oxide production by murine macrophages. Orlicek SL, et al. **J Infect Dis** 1996 Sep; 174(3):638–42

## ISOFLURANE

Sevoflurane versus isoflurane in single-breath induction [letter] Abramson DC, et al. **Anesth Analg** 1996 Sep; 83(3):662
Sevoflurane is equivalent to isoflurane for attenuating bupivacaine-induced arrhythmias and seizures in rats. Fukuda H, et al. **Anesth Analg** 1996 Sep;83(3):570–3
Enflurane decreases the threshold for vasoconstriction more than isoflurane or halothane. Nebbia SP, et al. **Anesth Analg** 1996 Sep;83(3):595–9

## ISOMERASES

Messenger RNA encoding thiol protein disulphide isomerase in amnion, chorion and placenta in human term and preterm labour. Morrison JJ, et al. **Br J Obstet Gynaecol** 1996 Sep; 103(9):873–8

## ISONIAZID

Isoniazid-related fatal hepatitis. Millard PS, et al. **West J Med** 1996 Jun;164(6):486–91

## ISOPROTERENOL

Effect of beta blockers on the time to first syncope recurrence in patients after a positive isoproterenol tilt table test. Sheldon R, et al. **Am J Cardiol** 1996 Sep 1;78(5):536–9

## ISOQUINOLINES

Converting enzyme inhibition, heart rate variability, and myocardial infarction [letter] Bonaduce D, et al. **Am J Cardiol** 1996 Sep 1;78(5):609
Accupril- and Cozaar-induced angioedema in the same patient [letter] Boxer M. **J Allergy Clin Immunol** 1996 Aug; 98(2):471

## ISOSORBIDE DINITRATE

Relation of basal coronary tone and vasospastic activity in patients with variant angina. Ozaki Y, et al. **Heart** 1996 Mar;75(3):267–73

## ISOTRETINOIN

Isotretinoin dosage [letter] Saurat JH. **Lancet** 1996 Aug 31; 348(9027):623
Isotretinoin and azathioprine: a synergy that makes hair curl? [letter] van der Pijl JW, et al. **Lancet** 1996 Aug 31; 348(9027):622–3

## ISRADIPINE

Final outcome results of the Multicenter Isradipine Diuretic Atherosclerosis Study (MIDAS). A randomized controlled trial [see comments] Borhani NO, et al. **JAMA** 1996 Sep 11;276(10):785–91. Comment in: **JAMA** 1996 Sep 11;276(10):829–30.

## IXODES

Risk of human exposure to vector ticks (Acari: Ixodidae) in a heavily used recreational area in northern California. Lane RS. **Am J Trop Med Hyg** 1996 Aug;55(2):165–73

## JAUNDICE, NEONATAL

Neonatal cholestasis as the presenting feature in cystic fibrosis. Lykavieris P, et al. **Arch Dis Child** 1996 Jul; 75(1):67–70
Transcutaneous bilirubinometry in neonatal intensive care units. Knudsen A, et al. **Arch Dis Child Fetal Neonatal Ed** 1996 Jul;75(1):F53–6
End-tidal carbon monoxide and neonatal jaundice [letter] Ozsoylu S. **J Pediatr** 1996 Sep;129(3):485–6

## JAW

Effect of jaw position and posture on forced inspiratory airflow in normal subjects and patients with obstructive sleep apnea. Masumi S, et al. **Chest** 1996 Jun;109(6):1484–9
Improvement of maximum occlusal forces after orthognathic surgery. Throckmorton GS, et al. **J Oral Maxillofac Surg** 1996 Sep;54(9):1080–6

## JEJUNAL NEOPLASMS

Duodeno-jejunal adenocarcinoma as a first presentation of coeliac disease. MacGowan DJ, et al. **J Clin Pathol** 1996 Jul;49(7):602–4

## JEJUNOSTOMY

Comparing reconstruction with Roux-en-Y to a pouch following total gastrectomy. Bozzetti F, et al. **J Am Coll Surg** 1996 Sep;183(3):243–8

## JEJUNUM

Calcium channel blockers modify jejunal uptake of D-galactose in rabbits. Hyson DA, et al. **Dig Dis Sci** 1996 Sep;41(9):1871–5
Smooth muscle adaptation after intestinal transection and resection. Thompson JS, et al. **Dig Dis Sci** 1996 Sep; 41(9):1760–7
Effects of aging on the regulation of intracellular pH in the rat jejunum. Ikuma M, et al. **J Gerontol A Biol Sci Med Sci** 1996 Sep;51(5):B346–53

## JEWS

Jewish religion and risk of breast cancer [letter] Toniolo PG, et al. **Lancet** 1996 Sep 14;348(9029):760

## JOB APPLICATION

Factors influencing the response to advertisements for general practice vacancies. Carlisle R, et al. **BMJ** 1996 Aug 24;313(7055):468–71

## JOB SATISFACTION

Dermatologists in Kaiser Permanente-northern California. Satisfaction, perceived constrains, and policy options. Weinberg DJ, et al. **Arch Dermatol** 1996 Sep;132(9):1057–63
Pros and cons of capitation [letter] Bowering D. **Can Med Assoc J** 1996 Jul 15;155(2):159

## JOINT DISEASES

Risk factors for septic arthritis in patients with joint disease. A prospective study. Kaandorp CJ, et al. **Arthritis Rheum** 1995 Dec;38(12):1819–25
Cryocrystalglobulinemia as a cause of systemic vasculopathy and widespread erosive arthropathy. Papo T, et al. **Arthritis Rheum** 1996 Feb;39(2):335–40

## JOINT INSTABILITY

Rieger anomaly and congenital glaucoma in the SHORT syndrome [letter] Brodsky MC, et al. **Arch Ophthalmol** 1996 Sep;114(9):1146–7
Separated ossicles of the lateral malleolus. Hasegawa A, et al. **Clin Orthop** 1996 Sep;(330):157–65
Role of proprioception in pathoetiology of shoulder instability. Warner JJ, et al. **Clin Orthop** 1996 Sep; (330):35–9

## JOINT PROSTHESIS

Development of a telemeterized shoulder prosthesis. Kummer FJ, et al. **Clin Orthop** 1996 Sep;(330):31–4

## JOINTS

Pushrim forces and joint kinetics during wheelchair propulsion. Robertson RN, et al. **Arch Phys Med Rehabil** 1996 Sep;77(9):856–64

Specificity of a porcine 127-kd nucleotide pyrophosphohydrolase for articular tissues. Cardenal A, et al. **Arthritis Rheum** 1996 Feb;39(2):245–51

Neutrophil trafficking into inflamed joints in patients with rheumatoid arthritis, and the effects of methylprednisolone. Youssef PP, et al. **Arthritis Rheum** 1996 Feb;39(2):216–25

Single-joint rapid arm movements in normal subjects and in patients with motor disorders. Berardelli A, et al. **Brain** 1996 Apr;119 ( Pt 2):661–74 (78 ref.)

Normal range of motion of the joints of the upper extremity in male subjects, with special reference to side. Gûnal I, et al. **J Bone Joint Surg Am** 1996 Sep;78(9):1401–4

## JUGULAR VEINS

A sticky problem with a guide wire [letter] Dobson A, et al. **Anaesthesia** 1996 Aug;51(8):799

Caution during double cannulation of the internal jugular vein [letter] Fielden JM, et al. **Anaesthesia** 1996 Aug; 51(8):794

Iatrogenic vertebrojugular arteriovenous fistula. Stock U, et al. **Anaesthesia** 1996 Jul;51(7):687–8

Head rotation during internal jugular vein cannulation and the risk of carotid artery puncture [letter] Daniel M. **Anesth Analg** 1996 Sep;83(3):660

Thrombosed jugular vein presenting as a hard neck mass. Quinn SJ, et al. **J Laryngol Otol** 1996 Feb;110(2):179–81

## JURISPRUDENCE

Evaluating the health risks of breast implants [letter] Sunshine J. **N Engl J Med** 1996 Oct 10;335(15):1155; discussion 1156

## KAOLIN

Morphological study of experimental syringomyelia with kaolin-induced hydrocephalus in a canine model. Yamada H, et al. **J Neurosurg** 1996 Jun;84(6):999–1005

## KARYOTYPING

Fetal karyotyping in twin pregnancies: selection of technique by measurement of fetal nuchal translucency [see comments] Sebire NJ, et al. **Br J Obstet Gynaecol** 1996 Sep;103(9):887–90. Comment in: Br J Obstet Gynaecol 1996 Sep;103(9):viii.

## KERATECTOMY, PHOTOREFRACTIVE, EXCIMER LASER

Excimer laser phototherapeutic keratectomy before cataract extraction and intraocular lens implantation. Salah T, et al. **Am J Ophthalmol** 1996 Sep;122(3):340–8

Changes in descemet membrane and endothelium after corneal epithelial abrasion alone and with photorefractive keratectomy in rabbits. Sano Y, et al. **Arch Ophthalmol** 1996 Sep;114(9):1105–8

Appropriate scrutiny of excimer-laser eye surgery [letter] Arshinoff S. **Can Med Assoc J** 1996 Aug 15;155(4):374

## KERATIN

Cytokeratins as serum markers in lung cancer: a comparison of CYFRA 21-1 and TPS. Pujol JL, et al. **Am J Respir Crit Care Med** 1996 Sep;154(3 Pt 1):725–33

Susceptibility to hepatotoxicity in transgenic mice that express a dominant-negative human keratin 18 mutant. Ku NO, et al. **J Clin Invest** 1996 Aug 15;98(4):1034–46

## KERATINOCYTES

Regulation of thrombomodulin expression by all-trans retinoic acid and tumor necrosis factor-alpha: differential responses in keratinocytes and endothelial cells. Raife TJ, et al. **Blood** 1996 Sep 15;88(6):2043–9

## KERATOPLASTY, PENETRATING

Testing for hepatitis B surface antigen in processing donor tissue for penetrating keratoplasty. Migden MR, et al. **Am J Ophthalmol** 1996 Sep;122(3):439–42

## KERATOSIS

Actinic keratoses: the bald facts [letter] Long CC, et al. **Arch Dermatol** 1996 Sep;132(9):1132–3

## KETAMINE

The effects of ketamine-isomers on neuronal injury and regeneration in rat hippocampal neurons. Himmelseher S, et al. **Anesth Analg** 1996 Sep;83(3):505–12

Ecstasy and neurodegeneration. ...such as ketamine [letter] Shewan D, et al. **BMJ** 1996 Aug 17;313(7054):424

## KETOCONAZOLE

Endoscopic instillation of fungicide to treat aspergilloma [letter] Guleria R, et al. **Lancet** 1996 Aug 31;348(9027):621

## KETONE BODIES

Blood ketone bodies in congestive heart failure. Lommi J, et al. **J Am Coll Cardiol** 1996 Sep;28(3):665–72

## KIDNEY

Tumefactive extramedullary hematopoiesis of the kidney in a patient with idiopathic thrombocytopenic purpura. Sharma AK. **AJR Am J Roentgenol** 1996 Sep;167(3):795–6

The First Annual Bayard D. Catherwood Memorial Lecture. Ca2+-receptor-mediated regulation of parathyroid and renal function. Brown EM, et al. **Am J Med Sci** 1996 Sep; 312(3):99–109 (69 ref.)

Renal sympathetic nerve activity after dexmedetomidine in nerve-intact and baroreceptor-denervated rabbits. Oku S, et al. **Anesth Analg** 1996 Sep;83(3):477–81

Kidney retrieval from asystolic donors using an intra-aortic balloon catheter. Wheatley TJ, et al. **Br J Surg** 1996 Jul; 83(7):962–3

Renal oxytocin receptor messenger ribonucleic acid: characterization and regulation during pregnancy and in response to ovarian steroid treatment. Breton C, et al. **Endocrinology** 1996 Jul;137(7):2711–7

Transcriptional regulation and renal localization of 1,25-dihydroxyvitamin D3-24-hydroxylase gene expression: effects of the Hyp mutation and 1,25-dihydroxyvitamin D3. Roy S, et al. **Endocrinology** 1996 Jul;137(7):2938–46

Role of aldosterone in the remnant kidney model in the rat. Greene EL, et al. **J Clin Invest** 1996 Aug 15;98(4):1063–8

Assessment of renal biopsy specimens [letter] Pearson JM, et al. **J Clin Pathol** 1996 Jul;49(7):614

Assessment of renal biopsy specimens [letter] Thomas CM, et al. **J Clin Pathol** 1996 Jul;49(7):614–5

## KIDNEY, CYSTIC

Aspiration and sclerotherapy of symptomatic simple renal cysts: value of two injections of a sclerosing agent. Hanna RM, et al. **AJR Am J Roentgenol** 1996 Sep;167(3):781–3

## KIDNEY DISEASES

Helical CT of renal masses: the value of delayed scans. Zeman RK, et al. **AJR Am J Roentgenol** 1996 Sep; 167(3):771–6

Renovascular and growth effects of childhood sarcoid. Morris KP, et al. **Arch Dis Child** 1996 Jul;75(1):74–5

Chinese herbs can themselves be harmful: comment on the article by Gertner et al [letter] Macia M, et al. **Arthritis Rheum** 1996 Feb;39(2):354–5

Role of aldosterone in the remnant kidney model in the rat. Greene EL, et al. **J Clin Invest** 1996 Aug 15;98(4):1063–8

Assessment of renal biopsy specimens [letter] Pearson JM, et al. **J Clin Pathol** 1996 Jul;49(7):614

Assessment of renal biopsy specimens [letter] Thomas CM, et al. **J Clin Pathol** 1996 Jul;49(7):614–5

Risk factors for ifosfamide nephrotoxicity in children. Skinner R, et al. **Lancet** 1996 Aug 31;348(9027):578–80

## KIDNEY FAILURE

Indapamide is superior to thiazide in the preservation of renal function in patients with renal insufficiency and systemic hypertension. Madkour H, et al. **Am J Cardiol** 1996 Feb 22;77(6):23B–25B

Diethylene glycol toxicity revisited: the 1996 Haitian epidemic. Scalzo AJ. **J Toxicol Clin Toxicol** 1996; 34(5):513–6

## KIDNEY FAILURE, ACUTE

Acute obstructive uropathy in a gravid patient with pelvic injuries: case report. DeLuca L, et al. **J Trauma** 1996 Sep; 41(3):556–7

Renal failure after treatment with ritonavir [letter] Duong M, et al. **Lancet** 1996 Sep 7;348(9028):693

## KIDNEY FAILURE, CHRONIC

Bilateral exudative retinal detachment complicating systemic corticosteroid therapy in the presence of renal failure. Desatnik HR, et al. **Am J Ophthalmol** 1996 Sep; 122(3):432–4

Inorganic fluoride kinetics and renal tubular function after sevoflurane anesthesia in chronic renal failure patients receiving hemodialysis. Nishiyama T, et al. **Anesth Analg** 1996 Sep;83(3):574–7

Referral of elderly patients with severe renal failure: questionnaire survey of physicians. Parry RG, et al. **BMJ** 1996 Aug 24;313(7055):466

Simultaneous aortorenal homograft transplantation: expanding the indications for renal and vascular replacement. Mestres CA, et al. **Br J Surg** 1996 Jul; 83(7):918

Gastrin processing and secretion in patients with end-stage renal failure. Ciccotosto GD, et al. **J Clin Endocrinol Metab** 1996 Sep;81(9):3231–8

## KIDNEY GLOMERULUS

Alteration of glomerular permeability to macromolecules induced by cross-linking of beta 1 integrin receptors. Adler S, et al. **Am J Pathol** 1996 Sep;149(3):987–96

Decrease of glomerular disialogangliosides in puromycin nephrosis of the rat. Holthöfer H, et al. **Am J Pathol** 1996 Sep;149(3):1009–15

Matrix metalloproteinase (stromelysin-1) increases the albumin permeability of isolated rat glomeruli. Sharma R, et al. **J Lab Clin Med** 1996 Sep;128(3):297–303

## KIDNEY NEOPLASMS

Helical CT of renal masses: the value of delayed scans. Zeman RK, et al. **AJR Am J Roentgenol** 1996 Sep; 167(3):771–6

Surgical approach for renal cell carcinoma metastatic to the left atrium. Patane J, et al. **Ann Thorac Surg** 1996 Sep; 62(3):891–2

Current management of renal cell carcinoma. Sokoloff MH, et al. **CA Cancer J Clin** 1996 Sep-Oct;46(5):284–302 (121 ref.)

A phase II trial of interferon-alpha and 5-fluorouracil in patients with advanced renal cell carcinoma. A Southwest Oncology Group study. Elias L, et al. **Cancer** 1996 Sep 1;78(5):1085–8

Regional perfusion with hemofiltration (chemofiltration) for the treatment of patients with regionally advanced cancer. Gutman M, et al. **Cancer** 1996 Sep 1;78(5):1125–30

Recombinant human erythropoietin for the correction of cancer associated anemia with and without concomitant cytotoxic chemotherapy [letter] van Kaam AH, et al. **Cancer** 1996 Sep 1;78(5):1144–5

Cerebellopontine angle metastasis from clear-cell renal carcinoma presenting as bleeding from the ear. Bhatoe HS, et al. **J Laryngol Otol** 1996 Apr;110(4):370–2

Metastatic masseter muscle tumour: a report of a case. Nakagawa H, et al. **J Laryngol Otol** 1996 Feb;110(2):172–4

The indeterminate renal mass. Kawashima A, et al. **Radiol Clin North Am** 1996 Sep;34(5):997–1015 (43 ref.)

## KIDNEY PELVIS

Hydrothorax as a complication of percutaneous access to the renal pelvis. Gouze VA, et al. **Anesth Analg** 1996 Sep; 83(3):652–3

A prospective study of the association between isolated fetal pyelectasis and chromosomal abnormality. Wickstrom EA, et al. **Obstet Gynecol** 1996 Sep;88(3):379–82

## KIDNEY, POLYCYSTIC

Inherited cystic diseases of the kidney. Choyke PL. **Radiol Clin North Am** 1996 Sep;34(5):925–46 (57 ref.)

Acquired cystic kidney disease. Levine E. **Radiol Clin North Am** 1996 Sep;34(5):947–64 (66 ref.)

## KIDNEY TRANSPLANTATION

German doctor donates kidney [news] Karcher H. **BMJ** 1996 Aug 24;313(7055):443

Simultaneous aortorenal homograft transplantation: expanding the indications for renal and vascular replacement. Mestres CA, et al. **Br J Surg** 1996 Jul; 83(7):918

Kidney retrieval from asystolic donors using an intra-aortic balloon catheter. Wheatley TJ, et al. **Br J Surg** 1996 Jul; 83(7):962–3

Impaired insulin-stimulated nonoxidative glucose metabolism in pancreas-kidney transplant recipients. Dose-response effects of insulin on glucose turnover. Christiansen E, et al. **Diabetes** 1996 Sep;45(9):1267–75

Hepatitis G virus in immunosuppressed paediatric allograft recipients [letter] Kudo T, et al. **Lancet** 1996 Sep 14; 348(9029):751

Randomised controlled trial of steroid withdrawal in renal transplant recipients receiving triple immunosuppression. Ratcliffe PJ, et al. **Lancet** 1996 Sep 7;348(9028):643–8

Induction of specific tolerance through mixed hematopoietic chimerism prevents chronic renal allograft rejection in a rat model. Blom D, et al. **Surgery** 1996 Aug;120(2):213–9; discussion 219–20

Insulin-like growth factor-I attenuates delayed graft function in a canine renal autotransplantation model. Petrinec D, et al. **Surgery** 1996 Aug;120(2):221–5; discussion 225–6

## KIDNEY TUBULES

Inorganic fluoride kinetics and renal tubular function after sevoflurane anesthesia in chronic renal failure patients receiving hemodialysis. Nishiyama T, et al. **Anesth Analg** 1996 Sep;83(3):574–7

## KIDNEY TUBULES, COLLECTING

Syntaxin-4 is localized to the apical plasma membrane of rat renal collecting duct cells: possible role in aquaporin-2 trafficking. Mandon B, et al. **J Clin Invest** 1996 Aug 15; 98(4):906–13

## KILLER CELLS, NATURAL

CD56+bright and CD56+dim natural killer cells in patients with chronic myelogenous leukemia progressively decrease in number, respond less to stimuli that recruit clonogenic natural killer cells, and exhibit decreased proliferation on a per cell basis. Pierson BA, et al. **Blood** 1996 Sep 15; 88(6):2279-87

## KLEBSIELLA INFECTIONS

Immunoprophylaxis against klebsiella and pseudomonas aeruginosa infections. The Federal Hyperimmune Immunoglobulin Trial Study Group. Donta ST, et al. **J Infect Dis** 1996 Sep;174(3):537-43

Ceftazidime-resistant Klebsiella pneumoniae and Escherichia coli bloodstream infection: a case-control and molecular epidemiologic investigation. Schiappa DA, et al. **J Infect Dis** 1996 Sep;174(3):529-36

## KLEBSIELLA PNEUMONIAE

Ceftazidime-resistant Klebsiella pneumoniae and Escherichia coli bloodstream infection: a case-control and molecular epidemiologic investigation. Schiappa DA, et al. **J Infect Dis** 1996 Sep;174(3):529-36

## KLINEFELTER'S SYNDROME

Serum inhibin B levels reflect Sertoli cell function in normal men and men with testicular dysfunction. Anawalt BD, et al. **J Clin Endocrinol Metab** 1996 Sep;81(9):3341-5

## KNEE

Magnetic resonance imaging of the musculoskeletal system. Part 4. The knee. Crotty JM, et al. **Clin Orthop** 1996 Sep; (330):288-303 (75 ref.)

Knee pain in a 20-year-old-woman. Horowitz SM, et al. **Clin Orthop** 1996 Aug;(329):337-8, 341-2

## KNEE INJURIES

Subtle fractures about the knee: innocuous-appearing yet indicative of significant internal derangement. Delzell PB, et al. **AJR Am J Roentgenol** 1996 Sep;167(3):699-703

Magnetic resonance imaging of the musculoskeletal system. Part 4. The knee. Crotty JM, et al. **Clin Orthop** 1996 Sep; (330):288-303 (75 ref.)

Delayed reduction of traumatic knee dislocation. A case report and literature review. Henshaw RM, et al. **Clin Orthop** 1996 Sep;(330):152-6

Influence of magnetic resonance imaging on indications for arthroscopy of the knee. Rangger C, et al. **Clin Orthop** 1996 Sep;(330):133-42

## KNEE JOINT

Hip fracture presenting as knee pain in an elderly patient [letter] Hammer SG. **Am Fam Physician** 1996 Sep 1; 54(3):872

An electrical knee lock system for functional electrical stimulation. Kagaya H, et al. **Arch Phys Med Rehabil** 1996 Sep;77(9):870-3

Swelling of the knee joint: effects of exercise on quadriceps muscle strength. McNair PJ, et al. **Arch Phys Med Rehabil** 1996 Sep;77(9):896-9

Partial denervation for persistent neuroma pain around the knee. Dellon AL, et al. **Clin Orthop** 1996 Aug;(329):216-22

Influence of magnetic resonance imaging on indications for arthroscopy of the knee. Rangger C, et al. **Clin Orthop** 1996 Sep;(330):133-42

The posterior stabilized total knee prothesis. Assessment of polyethylene damage and osteolysis after a ten-year-minimum follow-up [letter] Schmalzried TP. **J Bone Joint Surg Am** 1996 Sep;78(9):1446-7

## KNEE PROSTHESIS

Patellofemoral arthroplasty. A 2- to 18-year followup study. Krajca-Radcliffe JB, et al. **Clin Orthop** 1996 Sep; (330):143-51

Long term outcome and survivorship analysis of primary total knee arthroplasty in patients with diabetes mellitus. Papagelopoulos PJ, et al. **Clin Orthop** 1996 Sep; (330):124-32

Deep venous thrombosis after total joint arthroplasty. The role of compression ultrasonography and the importance of the experience of the technician. Garino JP, et al. **J Bone Joint Surg Am** 1996 Sep;78(9):1359-65

The posterior stabilized total knee prothesis. Assessment of polyethylene damage and osteolysis after a ten-year-minimum follow-up [letter] Schmalzried TP. **J Bone Joint Surg Am** 1996 Sep;78(9):1446-7

## KNOWLEDGE, ATTITUDES, PRACTICE

New York inmates' HIV risk behaviors: the implications for prevention policy and programs [see comments] Mahon N. **Am J Public Health** 1996 Sep;86(9):1211-5. Comment in: Am J Public Health 1996 Sep;86(9):1201-3.

Communication between adolescents and physicians about sexual behavior and risk prevention. Schuster MA, et al. **Arch Pediatr Adolesc Med** 1996 Sep;150(9):906-13

Adolescents and the contraceptive pill: the impact of beliefs on intentions and use. Moore PJ, et al. **Obstet Gynecol** 1996 Sep;88(3 Suppl):48S-56S

## LABOR

Active management of labour [editorial] Thornton JG. **BMJ** 1996 Aug 17;313(7054):378

Messenger RNA encoding thiol protein disulphide isomerase in amnion, chorion and placenta in human term and preterm labour. Morrison JJ, et al. **Br J Obstet Gynaecol** 1996 Sep; 103(9):873-8

Retroperitoneal hematoma as a complication of pudendal block. Diagnosis made by computed tomography. Kurzel RB, et al. **West J Med** 1996 Jun;164(6):523-5 (15 ref.)

## LABOR COMPLICATIONS

A randomised controlled trial of early versus delayed use of amniotomy and oxytocin infusion in nulliparous labour [letter] Geary M. **Br J Obstet Gynaecol** 1996 Sep; 103(9):939-40

Incidence of third-degree perineal tears in labour and outcome after primary repair [letter] Geary M, et al. **Br J Surg** 1996 Jul;83(7):1016-7

## LABOR, INDUCED

Prelabor rupture of the membranes at term [letter] Ecker JL, et al. **N Engl J Med** 1996 Oct 10;335(15):1157-8

Prelabor rupture of the membranes at term [letter] Ennis MC. **N Engl J Med** 1996 Oct 10;335(15):1156-7; discussion 1158

Prelabor rupture of the membranes at term [letter] Geary MP, et al. **N Engl J Med** 1996 Oct 10;335(15):1157; discussion 1158

## LABOR, PREMATURE

Detection of fetal fibronectin as a predictor of preterm delivery in high risk asymptomatic pregnancies [letter] Owen P. **Br J Obstet Gynaecol** 1996 Sep;103(9):937

Dose ranging study of the oxytocin antagonist atosiban in the treatment of preterm labor. Atosiban Study Group. Goodwin TM, et al. **Obstet Gynecol** 1996 Sep;88(3):331-6

Uterine allergy: a cause of preterm birth? Salafia CM, et al. **Obstet Gynecol** 1996 Sep;88(3):451-4

Preterm delivery and perinatal death among black and white infants in a Chicago-area perinatal registry. Schieve LA, et al. **Obstet Gynecol** 1996 Sep;88(3):356-63

## LABYRINTH

Acute labyrinthitis associated with systemic Candida albicans infection in ageing mice. Ashman RB, et al. **J Laryngol Otol** 1996 Jan;110(1):13-8

Relief of severe hyperacusis and diplacusis in a deafened ear by cochlear labyrinthectomy. Cherry JR, et al. **J Laryngol Otol** 1996 Jan;110(1):57-8

Disability after labyrinthectomy. Pereira KD, et al. **J Laryngol Otol** 1996 Mar;110(3):216-8

## LABYRINTH DISEASES

Osteoma of the internal auditory canal: case report. Coakley DJ, et al. **J Laryngol Otol** 1996 Feb;110(2):158-60 (10 ref.)

## LABYRINTHITIS

Acute labyrinthitis associated with systemic Candida albicans infection in ageing mice. Ashman RB, et al. **J Laryngol Otol** 1996 Jan;110(1):13-8

## LACRIMAL APPARATUS

Inhibition of submandibular and lacrimal gland infiltration in nonobese diabetic mice by transgenic expression of soluble TNF-receptor p55. Hunger RE, et al. **J Clin Invest** 1996 Aug 15;98(4):954-61

## LACRIMAL APPARATUS DISEASES

Benign mixed tumor (pleomorphic adenoma) of the lacrimal gland in a 6-year-old boy. Faktorovich EG, et al. **Am J Ophthalmol** 1996 Sep;122(3):446-7

## LACTATE DEHYDROGENASE

Lactate dehydrogenase should be used as marker in testicular tumours [letter] Hughes O, et al. **BMJ** 1996 Sep 7; 313(7057):625

## LACTATES

Relationship between lactate and ammonia thresholds in heart transplant patients. Chicharro JL, et al. **Chest** 1996 Sep; 110(3):693-7

## LAMBERT-EATON MYASTHENIC SYNDROME

Lambert-Eaton (myasthenic) syndrome: pre-anaesthetic treatment with intravenous immunoglobulins [letter] Biarnés A, et al. **Anaesthesia** 1996 Aug;51(8):797

## LAMINARIA

Abortion at 18-22 weeks by laminaria dilation and evacuation. Schneider D, et al. **Obstet Gynecol** 1996 Sep; 88(3):412-4

## LAMINECTOMY

A prospective randomized study comparing short- and intermediate-term perioperative outcome variables after spinal or general anesthesia for lumbar disk and laminectomy surgery. Jellish WS, et al. **Anesth Analg** 1996 Sep;83(3):559-64

Bilateral multilevel laminectomy with or without posterolateral fusion for cervical spondylotic myelopathy: relationship to type of onset and time until operation. Hamanishi C, et al. **J Neurosurg** 1996 Sep;85(3):447-51

## LAMININ

Alpha 6 beta 4 integrin and newly deposited laminin-1 and laminin-5 form the adhesion mechanism of gastric carcinoma. Continuous expression of laminins but not that of collagen VII is preserved in invasive parts of the carcinomas: implications for acquisition of the invading phenotype. Tani T, et al. **Am J Pathol** 1996 Sep; 149(3):781-93

Increased serum laminin and angiogenin concentrations in patients with peripheral arterial occlusive disease. Burgmann H, et al. **J Clin Pathol** 1996 Jun;49(6):508-10

## LAPAROSCOPY

Increased tumor establishment and growth after laparotomy vs laparoscopy [letter] Da Costa ML, et al. **Arch Surg** 1996 Sep;131(9):1003

## LAPAROTOMY

Increased tumor establishment and growth after laparotomy vs laparoscopy [letter] Da Costa ML, et al. **Arch Surg** 1996 Sep;131(9):1003

Complications after negative laparotomy for trauma: long-term follow-up in a health maintenance organization. Morrison JE, et al. **J Trauma** 1996 Sep;41(3):509-13

## LARVA MIGRANS, VISCERAL

Can Ascaris suum cause visceral larva migrans? [letter] Petithory JC. **Lancet** 1996 Sep 7;348(9028):689

## LARYNGEAL DISEASES

Airway obstruction due to arytenoid prolapse in two children [letter] Turner GD, et al. **Anaesthesia** 1996 Aug;51(8):796

Routine monitoring of all postoperative outcomes at one year: longitudinal study at the Royal National Throat, Nose and Ear Hospital. Ryan RM, et al. **BMJ** 1996 Aug 17; 313(7054):403

## LARYNGEAL MASKS

Laryngeal mask airway and lingual nerve injury [letter] Ahmad NS, et al. **Anaesthesia** 1996 Jul;51(7):707-8

Optimal shape of the laryngeal mask cuff: the influence of three deflation techniques. Brimacombe J, et al. **Anaesthesia** 1996 Jul;51(7):673-6

Lignocaine to aid the insertion of the laryngeal mask airway with thiopentone. A comparison between topical and intravenous administration. Cook TM, et al. **Anaesthesia** 1996 Aug;51(8):787-90

Success rate of laryngeal mask passage [letter] Down MP. **Anaesthesia** 1996 Aug;51(8):795

Midazolam co-induction and laryngeal mask insertion. Driver IK, et al. **Anaesthesia** 1996 Aug;51(8):782-4

Recurrent laryngeal nerve palsy and the laryngeal mask airway [letter] Fawcett WJ, et al. **Anaesthesia** 1996 Jul; 51(7):708

Tracheal intubation through the laryngeal mask using a gum elastic bougie [letter] Gajraj NM. **Anaesthesia** 1996 Aug; 51(8):796

Topical lignocaine and thiopentone for the insertion of a laryngeal mask airway; a comparison with propofol. Seavell CR, et al. **Anaesthesia** 1996 Jul;51(7):699-701

Selection of the proper size of laryngeal mask airway in adults [letter] Voyagis GS, et al. **Anesth Analg** 1996 Sep; 83(3):663-4

Vocal fold palsy after use of the laryngeal mask airway. Daya H, et al. **J Laryngol Otol** 1996 Apr;110(4):383-4

## LARYNGEAL NEOPLASMS

Late recurrences of laryngeal papillomatosis. Erisen L, et al. **Arch Otolaryngol Head Neck Surg** 1996 Sep; 122(9):942-4

Pathologic quiz case 1. Neurofibroma of the larynx. Srinivasan V, et al. **Arch Otolaryngol Head Neck Surg** 1996 Sep;122(9):1012, 1014

Radioresistance and p53 status of T2 laryngeal carcinoma. Analysis by immunohistochemistry and denaturing gradient

gel electrophoresis. Kropveld A, et al. **Cancer** 1996 Sep 1;78(5):991–7
Schwannoma of the larynx: a case report. Ingels K, et al. **J Laryngol Otol** 1996 Mar;110(3):294–6 (12 ref.)
Bilateral ventricular neurofibroma of the larynx. Koc C, et al. **J Laryngol Otol** 1996 Apr;110(4):385–6 (18 ref.)
Paraganglioma: an unusual tumour of the parathyroid gland. McCluggage WG, et al. **J Laryngol Otol** 1996 Feb; 110(2):196–9
Laryngeal paraganglioma. A review and report of a single case. Oziinlü A, et al. **J Laryngol Otol** 1996 Jun; 110(6):519–26 (60 ref.)
Recurrent laryngeal papillomatosis developing into laryngeal carcinoma with human papilloma virus (HPV) type 18: a case report. Sakakura A, et al. **J Laryngol Otol** 1996 Jan; 110(1):75–7 (18 ref.)
Benign fibrous histiocytoma of the larynx: presentation of a case and review of the literature. Van Laer C, et al. **J Laryngol Otol** 1996 May;110(5):474–7 (28 ref.)
Expression of Ki-67 antigen and proliferative cell nuclear antigen in benign and malignant epithelial lesions of the larynx. Zidar N, et al. **J Laryngol Otol** 1996 May; 110(5):440–5

## LARYNGEAL NERVES

Recurrent laryngeal nerve palsy and the laryngeal mask airway [letter] Fawcett WJ, et al. **Anaesthesia** 1996 Jul; 51(7):708

## LARYNGECTOMY

Speech results and complications of near-total laryngectomy. Gavilán J, et al. **Ann Otol Rhinol Laryngol** 1996 Sep; 105(9):729–33
Survival times of Provox valves. de Carpentier JP, et al. **J Laryngol Otol** 1996 Jan;110(1):37–42

## LARYNGITIS

Moraxella catarrhalis in acute laryngitis: infection or colonization? Hol C, et al. **J Infect Dis** 1996 Sep; 174(3):636–8

## LARYNGOSCOPY

A study of the brightness of laryngoscope light. Skilton RW, et al. **Anaesthesia** 1996 Jul;51(7):667–72
Direct laryngoscopy with the aid of a fiberoptic bronchoscope for tracheal intubation [letter] Abeyewardene L, et al. **Anesth Analg** 1996 Sep;83(3):665
Suction laryngoscope [letter] Vavilala M, et al. **Anesth Analg** 1996 Sep;83(3):664–5

## LARYNX

Acute laryngeal trauma: a comparison between peace time and war injuries. Danić D, et al. **J Laryngol Otol** 1996 May;110(5):435–9
Prenatal sonographic diagnosis of upper airway obstruction: a challenge that can be achieved. Golan-Porat N, et al. **J Laryngol Otol** 1996 Jun;110(6):583–5 (16 ref.)
An unusual foreign body in the larynx. Hammerlin S, et al. **J Laryngol Otol** 1996 Jul;110(7):679–80
Unilateral vocal fold paralysis: a review of the current methods of surgical rehabilitation. Harries ML. **J Laryngol Otol** 1996 Feb;110(2):111–6 (57 ref.)
Laryngotracheal separation under local anaesthesia for intractable salivary aspiration: cricoidectomy with fibrin glue support. Sone M, et al. **J Laryngol Otol** 1996 Jan; 110(1):72–4
Correlation between clinical response and injection quality in treatment of spasmodic dysphonia. Tewary AK. **J Laryngol Otol** 1996 Jun;110(6):551–3
Expression of Ki-67 antigen and proliferative cell nuclear antigen in benign and malignant epithelial lesions of the larynx. Zidar N, et al. **J Laryngol Otol** 1996 May; 110(5):440–5

## LARYNX, ARTIFICIAL

Survival times of Provox valves. de Carpentier JP, et al. **J Laryngol Otol** 1996 Jan;110(1):37–42
Candida 'the cancer of silastic'. Ell SR. **J Laryngol Otol** 1996 Mar;110(3):240–2
Speech assessment of patients using three types of indwelling tracheo-oesophageal voice prostheses. Heaton JM, et al. **J Laryngol Otol** 1996 Apr;110(4):343–7

## LASER-DOPPLER FLOWMETRY

Laser-Doppler blood flowmetry measurement of nasal mucosa blood flow after injection of the greater palatine canal. Gurr P, et al. **J Laryngol Otol** 1996 Feb;110(2):124–8

## LASER SURGERY

Laser synechialysis to prevent membrane recurrence on silicone intraocular lenses. Flynn WJ, et al. **Am J Ophthalmol** 1996 Sep;122(3):426–8
Clear corneal graft overlying the seton tube to facilitate laser suture lysis. Rojanapongpun P, et al. **Am J Ophthalmol** 1996 Sep;122(3):424–5
Effect of topical anti-inflammatory treatment on the outcome of laser trabeculoplasty. The Fluorometholone-Laser Trabeculoplasty Study Group. Shin DH, et al. **Am J Ophthalmol** 1996 Sep;122(3):349–54
The carbon dioxide laser in oculoplastic surgery and sliced bread [editorial] Goldberg RA. **Arch Ophthalmol** 1996 Sep; 114(9):1131–3
A comparison of bladder and ovarian function two years following hysterectomy or endometrial ablation. Bhattacharya S, et al. **Br J Obstet Gynaecol** 1996 Sep; 103(9):898–903
KTP-532 laser tonsillectomy--a potential day-case procedure? [letter] Kaluskar SK. **J Laryngol Otol** 1996 Feb; 110(2):205–7
Trans-nasal endoscopic holmium: YAG laser correction of choanal atresia. Panwar SS, et al. **J Laryngol Otol** 1996 May;110(5):429–31
Laser-assisted uvulopalatoplasty: an assessment of a technique. Wareing M, et al. **J Laryngol Otol** 1996 Mar; 110(3):232–6

## LASERS

Three-dimensional facial anthropometry using a laser surface scanner: validation of the technique. Bush K, et al. **Plast Reconstr Surg** 1996 Aug;98(2):226–35

## LATERALITY

Normal range of motion of the joints of the upper extremity in male subjects, with special reference to side. Günal I, et al. **J Bone Joint Surg Am** 1996 Sep;78(9):1401–4
Left-sided cradling [letter] Turnbull OH, et al. **Lancet** 1996 Sep 7;348(9028):691–2
Left-sided cradling [letter] Zaidel DW. **Lancet** 1996 Sep 7; 348(9028):691
Contralateral control [letter] York GK, et al. **Neurology** 1995 Dec;45(12):2297–8

## LATEX

A prospective, controlled study showing that rubber gloves are the major contributor to latex aeroallergen levels in the operating room. Heilman DK, et al. **J Allergy Clin Immunol** 1996 Aug;98(2):325–30
Cross-sensitization between latex and fruits [letter] Lavaud F. **J Allergy Clin Immunol** 1996 Aug;98(2):473–4

## LEAD

Increased blood lead and decreased calcium levels during pregnancy: a prospective study of Swedish women living near a smelter. Lagerkvist BJ, et al. **Am J Public Health** 1996 Sep;86(9):1247–52
The accuracy of a lead questionnaire in predicting elevated pediatric blood lead levels. France EK, et al. **Arch Pediatr Adolesc Med** 1996 Sep;150(9):958–63 (14 ref.)
Lead intoxication epidemic caused by ingestion of contaminated ground paprika. Kákosy T, et al. **J Toxicol Clin Toxicol** 1996;34(5):507–11
Hypertension and lead exposure [letter] Glaser JH. **JAMA** 1996 Oct 2;276(13):1037; discussion 1038
Hypertension and lead exposure [letter] Staessen JA, et al. **JAMA** 1996 Oct 2;276(13):1037–8
Blood lead screening practices among US pediatricians. Campbell JR, et al. **Pediatrics** 1996 Sep;98(3 Pt 1):372–7

## LEAD POISONING

The accuracy of a lead questionnaire in predicting elevated pediatric blood lead levels. France EK, et al. **Arch Pediatr Adolesc Med** 1996 Sep;150(9):958–63 (14 ref.)
A complication of indoor pistol shooting. White SA, et al. **J Laryngol Otol** 1996 Jul;110(7):663–4
Lead intoxication epidemic caused by ingestion of contaminated ground paprika. Kákosy T, et al. **J Toxicol Clin Toxicol** 1996;34(5):507–11
Blood lead screening practices among US pediatricians. Campbell JR, et al. **Pediatrics** 1996 Sep;98(3 Pt 1):372–7

## LEADERSHIP

Lead, follow or get out of the way: what is the physician's role in a changing society [editorial] Rose M. **Can Med Assoc J** 1996 Jul 15;155(2):209–11
Been there. Done that. Now what? Lumsdon K. **Hosp Health Netw** 1996 Aug 20;70(16):18–20, 22, 24 passim

## LEARNING DISORDERS

Learning disability in children with postmeningitic cochlear implants. Isaacson JE, et al. **Arch Otolaryngol Head Neck Surg** 1996 Sep;122(9):929–36

## LECTINS

Interleukin-4-induced macrophage fusion is prevented by inhibitors of mannose receptor activity. McNally AK, et al. **Am J Pathol** 1996 Sep;149(3):975–85

## LEG

Influence of intrinsic limb vasodilator capacity on exercise tolerance in patients with recent myocardial infarction. Hattori T, et al. **Am Heart J** 1996 Sep;132(3):593–8
The role of paradoxical arterial emboli of the extremities. AbuRahma AF, et al. **Am J Surg** 1996 Aug;172(2):214–7
The role of composite sequential bypass in the treatment of multilevel infrainguinal arterial occlusive disease. Alexander JJ, et al. **Am J Surg** 1996 Aug;172(2):118–22
Decreased nitric oxide production following extremity ischemia and reperfusion. Blebea J, et al. **Am J Surg** 1996 Aug;172(2):158–61; discussion 161–2
Results of a prospective, randomized trial of surgery versus thrombolysis for occluded lower extremity bypass grafts. Comerota AJ, et al. **Am J Surg** 1996 Aug;172(2):105–12
Intermittent calf and foot compression increases lower extremity blood flow. Eze AR, et al. **Am J Surg** 1996 Aug; 172(2):130–4; discussion 135
Outcomes and resource utilization in a managed care setting for lower extremity vein bypass grafts. Maini BS, et al. **Am J Surg** 1996 Aug;172(2):113–6; discussion 117
Prosthetic-vein composite graft with remote popliteal arteriovenous fistula. Sladen JG, et al. **Am J Surg** 1996 Aug;172(2):123–6
Compartment syndrome with severe rhabdomyolysis in the postoperative period following major vascular surgery. Ferreira TA, et al. **Anaesthesia** 1996 Jul;51(7):692–4
Paradoxical air embolism after lower limb reconstruction. Vavilala MS, et al. **Anesth Analg** 1996 Sep;83(3):654–5
Changes in the management of critical limb ischaemia. Varty K, et al. **Br J Surg** 1996 Jul;83(7):953–6
Periodic limb movements during sleep in patients with congestive heart failure. Hanly PJ, et al. **Chest** 1996 Jun; 109(6):1497–502
Unusual complication seven years after successful aortic recoarctation repair with a Dacron graft: acute thromboembolic leg ischemia caused by a mobile thrombus at the distal suture line. Berzins R, et al. **J Thorac Cardiovasc Surg** 1996 Sep;112(3):842–4

## LEG INJURIES

Pulseless foot after stab wound to the calf: clue to a therapeutically important arterial variant. Bejvan SM, et al. **AJR Am J Roentgenol** 1996 Sep;167(3):666
Sural neuropathy [letter] Schottland JR. **Neurology** 1995 Dec; 45(12):2301
Missed closed degloving injuries: late presentation as a contour deformity. Hudson DA. **Plast Reconstr Surg** 1996 Aug;98(2):334–7

## LEG LENGTH INEQUALITY

Limb lengthening over an intramedullary nail. An animal study and clinical report. Lin CC, et al. **Clin Orthop** 1996 Sep;(330):208–16

## LEG ULCER

Nonhealing leg ulcer. Pion IA, et al. **Arch Dermatol** 1996 Sep;132(9):1105, 1108

## LEGG-PERTHES DISEASE

Prognostication of proximal femoral growth disturbance after Perthes' disease. Yasuda T, et al. **Clin Orthop** 1996 Aug; (329):244–54

## LEGIONNAIRES' DISEASE

Serological cross reaction between legionella and campylobacter in the rapid microagglutination test. Boswell TC. **J Clin Pathol** 1996 Jul;49(7):584–6

## LEGISLATION, DRUG

Doctors call for law change on cannabis [news] Mudur G. **BMJ** 1996 Aug 17;313(7054):384

## LEGISLATION, MEDICAL

The expanding scope of state legislation. Hellinger FJ. **JAMA** 1996 Oct 2;276(13):1065–70
The effect of legislative requirements on the use of breast-conserving surgery. Nattinger AB, et al. **N Engl J Med** 1996 Oct 3;335(14):1035–40

## LEGISLATION, VETERINARY

Time to ban all antibiotics as animal growth-promoting agents? [letter] van den Bogaard AE, et al. **Lancet** 1996 Aug 31;348(9027):619

## LEIOMYOMA

Gonadotropin-releasing hormone (GnRH) and GnRH receptor gene expression in human myometrium and leiomyomata and the direct action of GnRH analogs on myometrial smooth muscle cells and interaction with ovarian steroids in vitro. Chegini N, et al. **J Clin Endocrinol Metab** 1996 Sep;81(9):3215–21
Suppression of transforming growth factor-beta (TGF beta) and TGF beta receptor messenger ribonucleic acid and protein expression in leiomyomata in women receiving gonadotropin-releasing hormone agonist therapy. Dou Q,

et al. **J Clin Endocrinol Metab** 1996 Sep;81(9):3222-30
Coupling of gonadotropin-releasing hormone receptor to Gi protein in human reproductive tract tumors. Imai A, et al. **J Clin Endocrinol Metab** 1996 Sep;81(9):3249-53
Leiomyoma of the nasal septum: report of a case and review of the literature. Llorente JL, et al. **J Laryngol Otol** 1996 Jan;110(1):65-8 (18 ref.)
Relative morbidity of abdominal hysterectomy and myomectomy for management of uterine leiomyomas. Iverson RE Jr, et al. **Obstet Gynecol** 1996 Sep;88(3):415-9
Uterine pyomyoma as a complication of pregnancy in an intravenous drug user. Prahlow JA, et al. **South Med J** 1996 Sep;89(9):892-5

## LEIOMYOMATOSIS

Protective effect of depot-medroxyprogesterone acetate on surgically treated uterine leiomyomas: a multicentre case—control study [see comments] Lumbiganon P, et al. **Br J Obstet Gynaecol** 1996 Sep;103(9):909-14. Comment in: Br J Obstet Gynaecol 1996 Sep;103(9):vii-viii.

## LEIOMYOSARCOMA

Protective effect depot progestogens against uterine leiomyoma [editorial; comment] Grant JM. **Br J Obstet Gynaecol** 1996 Sep;103(9):vii-viii. Comment on: Br J Obstet Gynaecol 1996 Sep;103(9):909-14.
Leiomyosarcoma of the parotid gland. Oncel S, et al. **J Laryngol Otol** 1996 Apr;110(4):401-3 (9 ref.)
Leiomyosarcoma of the mandible: report of a case and literature review. Karlis V, et al. **J Oral Maxillofac Surg** 1996 Sep;54(9):1127-30 (18 ref.)

## LEISHMANIASIS, CUTANEOUS

Caseous necrosis in cutaneous leishmaniasis. Peltier E, et al. **J Clin Pathol** 1996 Jun;49(6):517-9

## LEISHMANIASIS, VISCERAL

The logic of visceral leishmaniasis control. Dye C. **Am J Trop Med Hyg** 1996 Aug;55(2):125-30
Treatment of kala-azar with oral fluconazole [letter] Sundar S, et al. **Lancet** 1996 Aug 31;348(9027):614
Images in clinical medicine. Visceral leishmaniasis. García Bueno MJ, et al. **N Engl J Med** 1996 Oct 3;335(14):1034

## LENGTH OF STAY

Variability in length of hospitalization for stroke. The role of managed care in an elderly population [see comments] Monane M, et al. **Arch Neurol** 1996 Sep;53(9):875-80. Comment in: Arch Neurol 1996 Sep;53(9):848.
Reducing hospital stay after abdominal hysterectomy [letter] Garry R, et al. **Br J Obstet Gynaecol** 1996 Sep;103(9):940-1
An economic evaluation of short-term inpatient rehabilitation for children with severe asthma. Weinstein AG, et al. **J Allergy Clin Immunol** 1996 Aug;98(2):264-73
Length of hospital stay after acute myocardial infarction in the Myocardial Infarction Triage and Intervention (MITI) Project registry [see comments] Every NR, et al. **J Am Coll Cardiol** 1996 Aug;28(2):287-93. Comment in: J Am Coll Cardiol 1996 Aug;28(2):294-5.
"Rush-a-homa": is a shorter hospital stay better for the patient? [editorial; comment] Moss AJ. **J Am Coll Cardiol** 1996 Aug;28(2):294-5. Comment on: J Am Coll Cardiol 1996 Aug;28(2):287-93.
Predicting length of hospital stay and cost by aneurysm grade on admission. Elliott JP, et al. **J Neurosurg** 1996 Sep; 85(3):388-91
The effect of managed care on ICU length of stay: implications for medicare. Angus DC, et al. **JAMA** 1996 Oct 2;276(13):1075-82

## LENS CAPSULE, CRYSTALLINE

The mechanical properties of the human lens capsule following capsulorhexis or radiofrequency diathermy capsulotomy. Morgan JE, et al. **Arch Ophthalmol** 1996 Sep; 114(9):1110-5

## LENS, CRYSTALLINE

Outcome of cornea, iris, and lens perforation during automated lamellar keratectomy [letter] Sugar A. **Arch Ophthalmol** 1996 Sep;114(9):1144-5

## LENS SUBLUXATION

Retained lens material masquerading as a growing, pigmented iris tumor. Olsen TW, et al. **Arch Ophthalmol** 1996 Sep; 114(9):1154-5

## LENSES, INTRAOCULAR

Laser synechialysis to prevent membrane recurrence on silicone intraocular lenses. Flynn WJ, et al. **Am J Ophthalmol** 1996 Sep;122(3):426-8
Excimer laser phototherapeutic keratectomy before cataract extraction and intraocular lens implantation. Salah T, et al. **Am J Ophthalmol** 1996 Sep;122(3):340-8
Reduced vision secondary to pigmented cellular membranes on silicone intraocular lenses [letter] Schuster BL. **Am J Ophthalmol** 1996 Sep;122(3):452-3
Pars plana vitrectomy in the management of phakic and pseudophakic malignant glaucoma. Harbour JW, et al. **Arch Ophthalmol** 1996 Sep;114(9):1073-8

## LEPROSTATIC AGENTS

Thalidomide treatment of mucosal ulcerations in HIV infection [letter] Harry TC. **Arch Dis Child** 1996 Jul; 75(1):90

## LEPTOSPIROSIS

Public health importance of human leptospirosis in the South Pacific: a five-year study in New Caledonia. Merien F, et al. **Am J Trop Med Hyg** 1996 Aug;55(2):174-8

## LEUCINE

Contribution of amino acids and insulin to protein anabolism during meal absorption. Volpi E, et al. **Diabetes** 1996 Sep; 45(9):1245-52
Isovaleric acidemia: response to a leucine load after three weeks of supplementation with glycine, L-carnitine, and combined glycine-carnitine therapy. Fries MH, et al. **J Pediatr** 1996 Sep;129(3):449-52

## LEUKAPHERESIS

A randomized controlled study of the effect of bedside leucocyte depletion on the immunosuppressive effect of whole blood transfusion in patients undergoing elective colorectal surgery. Jensen LS, et al. **Br J Surg** 1996 Jul; 83(7):973-7

## LEUKEMIA

Long-term follow-up of minimal residual disease in leukemia patients by monitoring WT1 (Wilms tumor gene) expression levels. Inoue K, et al. **Blood** 1996 Sep 15;88(6):2267-78
Carcinoma cell leukemia [letter] Nasr F, et al. **Blood** 1996 Sep 15;88(6):2355-7
Oligonucleotide uptake in human hematopoietic cells is increased in leukemia and is related to cellular activation. Zhao Q, et al. **Blood** 1996 Sep 1;88(5):1788-95
Heart-rending case in Britain ends in girl's death [letter] Lazarus J. **Can Med Assoc J** 1996 Aug 15;155(4):372, 374
Intrinsic and acquired resistance to methotrexate in acute leukemia. Gorlick R, et al. **N Engl J Med** 1996 Oct 3; 335(14):1041-8 (59 ref.)

## LEUKEMIA, B-CELL, CHRONIC

Theophylline synergizes with chlorambucil in inducing apoptosis of B-chronic lymphocytic leukemia cells. Mentz F, et al. **Blood** 1996 Sep 15;88(6):2172-82
Eradication of polymerase chain reaction-detectable chronic lymphocytic leukemia cells is associated with improved outcome after bone marrow transplantation. Provan D, et al. **Blood** 1996 Sep 15;88(6):2228-35

## LEUKEMIA, HAIRY CELL

Relapse of hairy cell leukemia after 2-chlorodeoxyadenosine: long-term follow-up of the Northwestern University experience. Tallman MS, et al. **Blood** 1996 Sep 15; 88(6):1954-9

## LEUKEMIA, LYMPHOCYTIC

Etoposide causes illegitimate V(D)J recombination in human lymphoid leukemic cells. Chen CL, et al. **Blood** 1996 Sep 15;88(6):2210-8

## LEUKEMIA, LYMPHOCYTIC, ACUTE, L1

Case report: CT and MRI demonstration of hypothalamic and infundibular relapse in childhood acute lymphoblastic leukaemia. Tsetis D, et al. **Br J Radiol** 1996 Mar; 69(819):269-71
Amphotericin B lipid complex treatment of a leukemic child with disseminated Fusarium solani infection. Patterson TS, et al. **Clin Pediatr (Phila)** 1996 May;35(5):257-60
Childhood acute lymphoblastic leukemia: are routine end-of-therapy bone marrow and cerebrospinal fluid examinations necessary? Hutt PJ, et al. **Mayo Clin Proc** 1996 Sep;71(9):854-6

## LEUKEMIA, LYMPHOCYTIC, CHRONIC

Frequent somatic deletion of the 13q12.3 locus encompassing BRCA2 in chronic lymphocytic leukemia. Garcia-Marco JA, et al. **Blood** 1996 Sep 1;88(5):1568-75
Aggressive cutaneous squamous cell carcinoma of the head and neck in patients with chronic lymphocytic leukaemia. Hartley BE, et al. **J Laryngol Otol** 1996 Jul;110(7):694-5

## LEUKEMIA-LYMPHOMA, T-CELL, ACUTE, HTLV-I-ASSOCIATED

High occurrence of primary malignant neoplasms in patients with adult T-cell leukemia/lymphoma, their siblings, and their mothers. Kozuru M, et al. **Cancer** 1996 Sep 1; 78(5):1119-24

## LEUKEMIA, MYELOCYTIC, ACUTE

Translocations and deletions of 5q13.1 in myelodysplasia and acute myelogenous leukemia: evidence for a novel critical locus. Fairman J, et al. **Blood** 1996 Sep 15;88(6):2259-66
Gelatinous degeneration presenting as a preleukaemic syndrome. Arranz R, et al. **J Clin Pathol** 1996 Jun; 49(6):512-4
Value of colony forming unit-granulocyte macrophage assay in predicting relapse in acute myeloid leukaemia. del Cañizo MC, et al. **J Clin Pathol** 1996 Jun;49(6):450-2

## LEUKEMIA, MYELOID

Cytogenetic and molecular delineation of a region of chromosome 7 commonly deleted in malignant myeloid diseases. Beau MM, et al. **Blood** 1996 Sep 15;88(6):1930-5
ETO and AML1 phosphoproteins are expressed in CD34+ hematopoietic progenitors: implications for t(8;21) leukemogenesis and monitoring residual disease. Erickson PF, et al. **Blood** 1996 Sep 1;88(5):1813-23
Persistence of the AML1/ETO fusion transcript in patients treated with allogeneic bone marrow transplantation for t(8;21) leukemia. Jurlander J, et al. **Blood** 1996 Sep 15; 88(6):2183-91
A new series of vitamin D analogs is highly active for clonal inhibition, differentiation, and induction of WAF1 in myeloid leukemia. Munker R, et al. **Blood** 1996 Sep 15; 88(6):2201-9
Fluorouracil selectively spares acute myeloid leukemia cells with long-term growth abilities in immunodeficient mice and in culture. Terpstra W, et al. **Blood** 1996 Sep 15; 88(6):1944-50

## LEUKEMIA, MYELOID, CHRONIC

A novel BCR-ABL fusion gene (e6a2) in a patient with Philadelphia chromosome-negative chronic myelogenous leukemia. Hochhaus A, et al. **Blood** 1996 Sep 15; 88(6):2236-40
Aberrant methylation of the major breakpoint cluster region in chronic myeloid leukemia. Litz CE, et al. **Blood** 1996 Sep 15;88(6):2241-9
CD56+bright and CD56+dim natural killer cells in patients with chronic myelogenous leukemia progressively decrease in number, respond less to stimuli that recruit clonogenic natural killer cells, and exhibit decreased proliferation on a per cell basis. Pierson BA, et al. **Blood** 1996 Sep 15; 88(6):2279-87

## LEUKEMIA, MYELOID, CHRONIC-PHASE

Cost-effectiveness of interferon-alpha and conventional chemotherapy in chronic myelogenous leukemia. Kattan MW, et al. **Ann Intern Med** 1996 Oct 1;125(7):541-8

## LEUKEMIA, MYELOID, PHILADELPHIA-NEGATIVE

A novel BCR-ABL fusion gene (e6a2) in a patient with Philadelphia chromosome-negative chronic myelogenous leukemia. Hochhaus A, et al. **Blood** 1996 Sep 15; 88(6):2236-40

## LEUKEMIA, MYELOID, PHILADELPHIA-POSITIVE

Cost-effectiveness of interferon-alpha and conventional chemotherapy in chronic myelogenous leukemia. Kattan MW, et al. **Ann Intern Med** 1996 Oct 1;125(7):541-8
Aberrant methylation of the major breakpoint cluster region in chronic myeloid leukemia. Litz CE, et al. **Blood** 1996 Sep 15;88(6):2241-9
BCR-ABL expression in different subpopulations of functionally characterized Ph+ CD34+ cells from patients with chronic myeloid leukemia. Maguer-Satta V, et al. **Blood** 1996 Sep 1;88(5):1796-804
Characterization of primitive subpopulations of normal and leukemic cells present in the blood of patients with newly diagnosed as well as established chronic myeloid leukemia. Petzer AL, et al. **Blood** 1996 Sep 15;88(6):2162-71

## LEUKEMIA, PROMYELOCYTIC, ACUTE

Establishment and characterization of a novel acute promyelocytic leukemia cell line (UF-1) with retinoic acid-resistant features. Kizaki M, et al. **Blood** 1996 Sep 1;88(5):1824-33
About the increased frequency of acute promyelocytic leukemia among Lations: the experience from a center in Spain [letter] Tomás JF, et al. **Blood** 1996 Sep 15;

88(6):2357-8

## LEUKEMIC INFILTRATION

Case report: CT and MRI demonstration of hypothalamic and infundibular relapse in childhood acute lymphoblastic leukaemia. Tsetis D, et al. **Br J Radiol** 1996 Mar; 69(819):269-71

## LEUKEMOID REACTION

Incidence, significance, and kinetic mechanism responsible for leukemoid reactions in patients in the neonatal intensive care unit: a prospective evaluation. Calhoun DA, et al. **J Pediatr** 1996 Sep;129(3):403-9

## LEUKOCYTE COUNT

Peripheral blood monoclonal plasma cells as a predictor of survival in patients with multiple myeloma. Witzig TE, et al. **Blood** 1996 Sep 1;88(5):1780-7

## LEUKOCYTES

An important role for the alpha 1,3 fucosyltransferase, FucT-VII, in leukocyte adhesion to E-selectin. Wagers AJ, et al. **Blood** 1996 Sep 15;88(6):2125-32

Oligonucleotide uptake in human hematopoietic cells is increased in leukemia and is related to cellular activation. Zhao Q, et al. **Blood** 1996 Sep 1;88(5):1788-95

Endothelial ICAM-1 expression associated with inflammatory cell response in human ischemic stroke. Lindsberg PJ, et al. **Circulation** 1996 Sep 1;94(5):939-45

## LEUKOCYTES, MONONUCLEAR

The tight skin 2 mouse. An animal model of scleroderma displaying cutaneous fibrosis and mononuclear cell infiltration. Christner PJ, et al. **Arthritis Rheum** 1995 Dec; 38(12):1791-8

In vitro effect of interleukin-12 on antigen-specific lymphocyte proliferative responses from persons infected with human immunodeficiency virus type 1. Uherova P, et al. **J Infect Dis** 1996 Sep;174(3):483-9

Endotoxin tolerance after severe injury and its regulatory mechanisms. Keel M, et al. **J Trauma** 1996 Sep;41(3):430-7; discussion 437-8

## LEUKOCYTOSIS

Presence of fever and leukocytosis in acute cholecystitis [see comments] Gruber PJ, et al. **Ann Emerg Med** 1996 Sep; 28(3):273-7. Comment in: Ann Emerg Med 1996 Sep;28(3):347-9.

## LEUKOTRIENE C4

Histamine and leukotriene C4 release in cutaneous mosquito-bite reactions. Horsmanheimo L, et al. **J Allergy Clin Immunol** 1996 Aug;98(2):408-11

## LEUPROLIDE

Suppression of transforming growth factor-beta (TGF beta) and TGF beta receptor messenger ribonucleic acid and protein expression in leiomyomata in women receiving gonadotropin-releasing hormone agonist therapy. Dou Q, et al. **J Clin Endocrinol Metab** 1996 Sep;81(9):3222-30

Acute hormonal responses to the gonadotropin releasing hormone agonist leuprolide: dose-response studies and comparison to nafarelin--a clinical research center study. Rosenfield RL, et al. **J Clin Endocrinol Metab** 1996 Sep; 81(9):3408-11

## LEVODOPA

Supplement: treatment for Parkinson's disease [letter] Muilenburg ND. **Neurology** 1995 Dec;45(12):2301-2

## LH

Use of newly designed microperifusion system with amperometric sensors for near-continuous on-line monitoring of hormone secretion. I. correlation with the luteinizing hormone secretory response to gonadotropin-releasing hormone. Cantor HC, et al. **Endocrinology** 1996 Jul;137(7):2782-90

Levels of insulin-like growth factor (IGF) binding proteins, luteinizing hormone and IGF-I receptors, and steroids in dominant follicles during the first follicular wave in cattle exhibiting regular estrous cycles. Stewart RE, et al. **Endocrinology** 1996 Jul;137(7):2842-50

The L beta T2 clonal gonadotrope: a model for single cell studies of endocrine cell secretion. Thomas P, et al. **Endocrinology** 1996 Jul;137(7):2979-89

The role of luteinizing hormone-beta gene polymorphism in the onset and progression of puberty in healthy boys. Raivio T, et al. **J Clin Endocrinol Metab** 1996 Sep; 81(9):3278-82

## LIABILITY, LEGAL

Smoker wins damages against US tobacco company [news] Charatan FB. **BMJ** 1996 Aug 17;313(7054):382

The ledger of tobacco control [letter] O'Malley P. **JAMA** 1996 Sep 18;276(11):872; discussion 873

The ledger of tobacco control [letter] Pastor LH. **JAMA** 1996 Sep 18;276(11):872-3

Legal aspects of nurse anesthesia practice. Mannino MJ. **Nurs Clin North Am** 1996 Sep;31(3):581-9

## LICHEN PLANUS

Annular lesions in a black woman. Annular lichen planus (LP). Boyd AS, et al. **Arch Dermatol** 1996 Sep; 132(9):1106-7, 1109-10

## LICHEN SCLEROSUS ET ATROPHICUS

Problems with the penis and prepuce in children. Lichen sclerosus should be treated with corticosteroids to reduce need for surgery [letter] Jorgensen ET, et al. **BMJ** 1996 Sep 14;313(7058):692

## LIDOCAINE

Lignocaine to aid the insertion of the laryngeal mask airway with thiopentone. A comparison between topical and intravenous administration. Cook TM, et al. **Anaesthesia** 1996 Aug;51(8):787-90

Lignocaine for acute phantom limb pain reactivation by regional anaesthesia [letter] Lamacraft G. **Anaesthesia** 1996 Aug;51(8):800

Topical lignocaine and thiopentone for the insertion of a laryngeal mask airway; a comparison with propofol. Seavell CR, et al. **Anaesthesia** 1996 Jul;51(7):699-701

Circumcision without tears [letter] Tolkin J. **Can Med Assoc J** 1996 Sep 1;155(5):507; discussion 508-9

Local anaesthesia in flexible nasendoscopy. A comparison between cocaine and co-phenylcaine. Lennox P, et al. **J Laryngol Otol** 1996 Jun;110(6):540-2

Serum lidocaine concentrations after subcutaneous administration in patients undergoing cardiac catheterization in a pediatric institution. Cassidy SC, et al. **J Pediatr** 1996 Sep;129(3):464-6

Lidocaine levels in suction-assisted lipectomy [letter] Yrausquin E. **Plast Reconstr Surg** 1996 Sep;98(4):753

## LIFE CHANGE EVENTS

A piece of my mind. The gift. Grassi MA. **JAMA** 1996 Sep 18;276(11):854

## LIFE STYLE

The effect of lifestyle on wheeze, atopy, and bronchial hyperreactivity in Asian and white children. Carey OJ, et al. **Am J Respir Crit Care Med** 1996 Aug;154(2 Pt 1):537-40

From the Centers for Disease Control and Prevention. State-specific prevalence of participation in physical activity—1994. **JAMA** 1996 Sep 11;276(10):775

## LIFE SUPPORT CARE

Withdrawing life support from mechanically ventilated recipients of bone marrow transplants: a case for evidence-based guidelines [see comments] Rubenfeld GD, et al. **Ann Intern Med** 1996 Oct 15;125(8):625-33. Comment in: Ann Intern Med 1996 Oct 15;125(8):688-9.

## LIGAMENTS, ARTICULAR

Glenohumeral stability. Biomechanical properties of passive and active stabilizers. Bigliani LU, et al. **Clin Orthop** 1996 Sep;(330):13-30 (79 ref.)

Glenohumeral joint stability. Selective cutting studies on the static capsular restraints. Curl LA, et al. **Clin Orthop** 1996 Sep;(330):54-65 (36 ref.)

Coracoacromial ligament: in situ load and viscoelastic properties in rotator cuff disease. Soslowsky LJ, et al. **Clin Orthop** 1996 Sep;(330):40-4

Fibula and its ligaments in load transmission and ankle joint stability. Wang Q, et al. **Clin Orthop** 1996 Sep;(330):261-70

Proprioceptive mechanisms in the cruciate ligaments: an electromyographic study on reflex activity in the thigh muscles. Raunest J, et al. **J Trauma** 1996 Sep;41(3):488-93

## LIGHT

Progressive elevation of plasma thyrotropin during adaptation to simulated jet lag: effects of treatment with bright light or zolpidem. Hirschfeld U, et al. **J Clin Endocrinol Metab** 1996 Sep;81(9):3270-7

## LIGHTING

A study of the brightness of laryngoscope light. Skilton RW, et al. **Anaesthesia** 1996 Jul;51(7):667-72

## LINEAR MODELS

Appropriate use of the Glasgow Coma Scale in intubated patients: a linear regression prediction of the Glasgow verbal score from the Glasgow eye and motor scores. Rutledge R, et al. **J Trauma** 1996 Sep;41(3):514-22

## LINGUAL NERVE

Laryngeal mask airway and lingual nerve injury [letter] Ahmad NS, et al. **Anaesthesia** 1996 Jul;51(7):707-8

## LINKAGE (GENETICS)

Norrie disease. Diagnosis of a simplex case by DNA analysis. Chynn EW, et al. **Arch Ophthalmol** 1996 Sep;114(9):1136-8

## LINSEED OIL

Anaphylaxis caused by linseed (flaxseed) intake. Alonso L, et al. **J Allergy Clin Immunol** 1996 Aug;98(2):469-70

## LIP NEOPLASMS

A new design for reconstruction of composite defects of cheek and lips [letter] Khazanchi RK, et al. **Plast Reconstr Surg** 1996 Aug;98(2):370-2

## LIPASE

Serum lipase and amylase ratio in acute alcoholic and nonalcoholic pancreatitis by using Dupont ACA discrete clinical analyzer. Ansari E, et al. **Dig Dis Sci** 1996 Sep; 41(9):1823-7

## LIPECTOMY

Lipoplasty in the bulimic patient. Willard SG, et al. **Plast Reconstr Surg** 1996 Aug;98(2):276-8

Lidocaine levels in suction-assisted lipectomy [letter] Yrausquin E. **Plast Reconstr Surg** 1996 Sep;98(4):753

## LIPID PEROXIDES

Abnormalities of retinal metabolism in diabetes or experimental galactosemia. III. Effects of antioxidants. Kowluru RA, et al. **Diabetes** 1996 Sep;45(9):1233-7

## LIPIDS

A comparison of blood lipid and blood pressure responses during the treatment of systemic hypertension with indapamide and with thiazides. Ames RP. **Am J Cardiol** 1996 Feb 22;77(6):12b-16b

Association of elevated serum lipid levels with retinal hard exudate in diabetic retinopathy. Early Treatment Diabetic Retinopathy Study (ETDRS) Report 22. Chew EY, et al. **Arch Ophthalmol** 1996 Sep;114(9):1079-84

Clara cell protein correlation with hyperlipidemia [see comments] Nomori H, et al. **Chest** 1996 Sep;110(3):680-4 . Comment in: Chest 1996 Sep;110(3):583-4.

Magnetic resonance images lipid, fibrous, calcified, hemorrhagic, and thrombotic components of human atherosclerosis in vivo. Toussaint JF, et al. **Circulation** 1996 Sep 1;94(5):932-8

Efficient gene transfer to dispersed human pancreatic islet cells in vitro using adenovirus-polylysine/DNA complexes or polycationic liposomes. Saldeen J, et al. **Diabetes** 1996 Sep;45(9):1197-203

Contribution of amino acids and insulin to protein anabolism during meal absorption. Volpi E, et al. **Diabetes** 1996 Sep; 45(9):1245-52

Serum lipids four weeks after acute infarction are a valid basis for lipid lowering intervention in patients receiving thrombolysis [letter] Fyfe T, et al. **Heart** 1996 Jul;76(1):90

The impact of physical activity on lipids, lipoproteins, and blood pressure in preadolescent girls. Craig SB, et al. **Pediatrics** 1996 Sep;98(3 Pt 1):389-95

## LIPOMA

Hibernoma of the medial thigh. Case report and literature review. Lewandowski PJ, et al. **Clin Orthop** 1996 Sep; (330):198-201

Nasopharyngeal lipoma--a rare clinico-pathological entity. Fagan JJ, et al. **J Laryngol Otol** 1996 Mar;110(3):275-6 (12 ref.)

Nasal lipomas presenting as part of a syndromic diagnosis. Hollis LJ, et al. **J Laryngol Otol** 1996 Mar;110(3):269-71

Atypical intramuscular lipoma of the tongue. Kacker A, et al. **J Laryngol Otol** 1996 Feb;110(2):189-91

Lipoma of the parotid gland presenting with facial palsy. Srinivasan V, et al. **J Laryngol Otol** 1996 Jan;110(1):93-5

Endoscopically assisted lipoma removal [letter] Pozner JN, et al. **Plast Reconstr Surg** 1996 Aug;98(2):376-7

## LIPOMATOSIS

Symptomatic spinal epidural lipomatosis in a patient with Cushing's disease. Sivakumar K, et al. **Neurology** 1995 Dec; 45(12):2281-3

## LIPOMATOSIS, MULTIPLE SYMMETRICAL

Unusual etiology of cough in a woman with asthma. Sorhage F, et al. **Chest** 1996 Sep;110(3):852-4

## LIPOPOLYSACCHARIDES

Increased concentrations of endothelin-1 messenger RNA in tissues and endothelin-1 peptide in plasma in septic pigs: modulation by betamethasone. Hemsén A, et al. **Crit Care Med** 1996 Sep;24(9):1530-6

Hypothalamic and pituitary leukemia inhibitory factor gene expression in vivo: a novel endotoxin-inducible neuro-endocrine interface. Wang Z, et al. **Endocrinology** 1996 Jul;137(7):2947-53

Endotoxin tolerance after severe injury and its regulatory mechanisms. Keel M, et al. **J Trauma** 1996 Sep;41(3):430-7; discussion 437-8

## LIPOPROTEIN(A)

Effects of gonadotropin and testosterone treatments on Lipoprotein(a), high density lipoprotein particles, and other lipoprotein levels in male hypogonadism. Ozata M, et al. **J Clin Endocrinol Metab** 1996 Sep;81(9):3372-8

## LIPOPROTEINS

Lipoprotein levels in elderly patients with asthma. Cardiovascular Health Study Research Group. Enright PL, et al. **J Allergy Clin Immunol** 1996 Aug;98(2):467-9

## LIPOPROTEINS, HDL

Effects of gonadotropin and testosterone treatments on Lipoprotein(a), high density lipoprotein particles, and other lipoprotein levels in male hypogonadism. Ozata M, et al. **J Clin Endocrinol Metab** 1996 Sep;81(9):3372-8

## LIPOPROTEINS, HDL CHOLESTEROL

The Veterans Affairs High-Density Lipoprotein Intervention Trial: baseline characteristics of normocholesterolemic men with coronary artery disease and low levels of high-density lipoprotein cholesterol. Veterans Affairs Cooperative Studies Program High-Density Lipoprotein Intervention Trial Study Group. Rubins HB, et al. **Am J Cardiol** 1996 Sep 1;78(5):572-5

Effect of combination therapy with lipid-reducing drugs in patients with coronary heart disease and "normal" cholesterol levels. A randomized, placebo-controlled trial. Harvard Atherosclerosis Reversibility Project (HARP) Study Group. Pasternak RC, et al. **Ann Intern Med** 1996 Oct 1;125(7):529-40

Can genes prevent atherosclerosis? Hoeg JM. **JAMA** 1996 Sep 25;276(12):989-92

The impact of physical activity on lipids, lipoproteins, and blood pressure in preadolescent girls. Craig SB, et al. **Pediatrics** 1996 Sep;98(3 Pt 1):389-95

## LIPOPROTEINS, LDL

Small, dense low-density lipoprotein particles and coronary heart disease risk: A clear association with uncertain implications [editorial; comment] Coresh J, et al. **JAMA** 1996 Sep 18;276(11):914-5. Comment on: JAMA 1996 Sep 18;276(11):875-81. Comment on: JAMA 1996 Sep 18;276(11):882-8.

Association of small low-density lipoprotein particles with the incidence of coronary artery disease in men and women [see comments] Gardner CD, et al. **JAMA** 1996 Sep 18; 276(11):875-81. Comment in: JAMA 1996 Sep 18;276(11):914-5.

A prospective study of triglyceride level, low-density lipoprotein particle diameter, and risk of myocardial infarction [see comments] Stampfer MJ, et al. **JAMA** 1996 Sep 18;276(11):882-8. Comment in: JAMA 1996 Sep 18;276(11):914-5.

New focus on 'normal' LDL levels may allow development of cardiac disease risk prediction [news] Titus K. **JAMA** 1996 Sep 25;276(12):934-5

Calcium-dependent second-messenger regulation of low-density lipoprotein oxidation by human aortic smooth muscle cells. Wells KE, et al. **Surgery** 1996 Aug; 120(2):337-44

## LIPOPROTEINS, LDL CHOLESTEROL

The Veterans Affairs High-Density Lipoprotein Intervention Trial: baseline characteristics of normocholesterolemic men with coronary artery disease and low levels of high-density lipoprotein cholesterol. Veterans Affairs Cooperative Studies Program High-Density Lipoprotein Intervention Trial Study Group. Rubins HB, et al. **Am J Cardiol** 1996 Sep 1;78(5):572-5

Effect of combination therapy with lipid-reducing drugs in patients with coronary heart disease and "normal" cholesterol levels. A randomized, placebo-controlled trial. Harvard Atherosclerosis Reversibility Project (HARP) Study Group. Pasternak RC, et al. **Ann Intern Med** 1996 Oct 1;125(7):529-40

Impaired vascular reactivity in insulin-dependent diabetes mellitus is related to disease duration and low density lipoprotein cholesterol levels. Clarkson P, et al. **J Am Coll Cardiol** 1996 Sep;28(3):573-9

The impact of physical activity on lipids, lipoproteins, and blood pressure in preadolescent girls. Craig SB, et al. **Pediatrics** 1996 Sep;98(3 Pt 1):389-95

## LISINOPRIL

Predictive value of ambulatory blood pressure shortly after withdrawal of antihypertensive drugs in primary care patients. Beltman FW, et al. **BMJ** 1996 Aug 17; 313(7054):404-6

## LISTERIA

Comparison of the antimicrobial activity of deactivated human macrophages challenged with Aspergillus fumigatus and Listeria monocytogenes. Meier-Osusky I, et al. **J Infect Dis** 1996 Sep;174(3):651-4

## LITHIUM

Delirium induced by lithium and risperidone combination [letter] Chen B, et al. **Am J Psychiatry** 1996 Sep; 153(9):1233-4

## LIVER

MR imaging of focal hepatic injury due to use of surgical retractors [letter] Earls JP, et al. **AJR Am J Roentgenol** 1996 Sep;167(3):816-7

Segmental hepatic necrosis after blunt abdominal trauma: CT findings. Hatten MT, et al. **AJR Am J Roentgenol** 1996 Sep;167(3):769-70

Expression of Fas/CD95 and Bcl-2 by primitive hematopoietic progenitors freshly isolated from human fetal liver. Bárcena A, et al. **Blood** 1996 Sep 15;88(6):2013-25

Case report: MRI appearances of left sided Morgagni hernia containing liver. Collie DA, et al. **Br J Radiol** 1996 Mar; 69(819):278-80

Phlorizin or vanadate treatment reverses impaired expression of albumin and hepatocyte nuclear factor 1 in diabetic rats. Barrera-Hernandez G, et al. **Diabetes** 1996 Sep; 45(9):1217-22

Technique for orthotopic reduced-size hepatic transplantation combined with ex vivo liver cut down in the rat. Yamaguchi Y, et al. **Dig Dis Sci** 1996 Sep; 41(9):1713-21

Growth hormone stimulates tyrosine phosphorylation of JAK2 and STAT5, but not insulin receptor substrate-1 or SHC proteins in liver and skeletal muscle of normal rats in vivo. Chow JC, et al. **Endocrinology** 1996 Jul; 137(7):2880-6

Hepatic iron deprivation prevents spontaneous development of fulminant hepatitis and liver cancer in Long-Evans Cinnamon rats. Kato J, et al. **J Clin Invest** 1996 Aug 15; 98(4):923-9

Susceptibility to hepatotoxicity in transgenic mice that express a dominant-negative human keratin 18 mutant. Ku NO, et al. **J Clin Invest** 1996 Aug 15;98(4):1034-46

Regulation of scavenger receptor, class B, type I, a high density lipoprotein receptor, in liver and steroidogenic tissues of the rat. Landschulz KT, et al. **J Clin Invest** 1996 Aug 15;98(4):984-95

Fibrosis and other histological features in chronic hepatitis C virus infection: a statistical model. Wong VS, et al. **J Clin Pathol** 1996 Jun;49(6):465-9

Oxidative status in senescence-accelerated mice. Park JW, et al. **J Gerontol A Biol Sci Med Sci** 1996 Sep;51(5):B337-45

Alteration of rat liver 20S proteasome activities by age and food restriction. Shibatani T, et al. **J Gerontol A Biol Sci Med Sci** 1996 Sep;51(5):B316-22

Ischemic preconditioning of the liver in rats: implications of heat shock protein induction to increase tolerance of ischemia-reperfusion injury. Kume M, et al. **J Lab Clin Med** 1996 Sep;128(3):251-8

Associated head injury should not prevent nonoperative management of spleen or liver injury in children. Keller MS, et al. **J Trauma** 1996 Sep;41(3):471-5

Histological improvement in native liver after auxiliary partial liver transplantation for ornithine transcarbamylase deficiency [letter] Inui A, et al. **Lancet** 1996 Sep 14; 348(9029):751-2

Complex hepatic injuries. Pachter HL, et al. **Surg Clin North Am** 1996 Aug;76(4):763-82 (66 ref.)

Injury induces rapid changes in hepatocyte nuclear factor-1: DNA binding. Burke PA, et al. **Surgery** 1996 Aug; 120(2):374-80; discussion 380-1

Cytokine-induced nitric oxide synthase gene transcription is blocked by the heat shock response in human liver cells. de Vera ME, et al. **Surgery** 1996 Aug;120(2):144-9

Sepsis increases endocytosis of endotoxin into hepatocytes. Ghermay AP, et al. **Surgery** 1996 Aug;120(2):389-93; discussion 393-4

Correlation of peripheral blood lymphocyte and intragraft cytokine mRNA expression with rejection in orthotopic liver transplantation. Gorczynski RM, et al. **Surgery** 1996 Sep;120(3):496-502

Metallothionein and HSP-72 are induced in the liver by hemorrhagic shock and resuscitation but not by shock alone. Kelly E, et al. **Surgery** 1996 Aug;120(2):403-9; discussion 409-10

Nitric oxide-associated regulation of hepatocyte glutathione synthesis is a guanylyl cyclase-independent event. Kuo PC, et al. **Surgery** 1996 Aug;120(2):309-14

## LIVER CIRRHOSIS

Multiple-phase helical CT of the liver for detecting small hepatomas in patients with liver cirrhosis: contrast-injection protocol and optimal timing. Mitsuzaki K, et al. **AJR Am J Roentgenol** 1996 Sep;167(3):753-7

Efficacy of a surveillance program for early detection of hepatocellular carcinoma. Zoli M, et al. **Cancer** 1996 Sep 1;78(5):977-85

Gastric mucus generation in cirrhotic patients with portal hypertension. Effects of tetraprenylacetone. Iwao T, et al. **Dig Dis Sci** 1996 Sep;41(9):1727-32

Hemodynamic and metabolic effects of terlipressin in patients with cirrhosis receiving a nonselective beta-blocker. Vachiery F, et al. **Dig Dis Sci** 1996 Sep;41(9):1722-6

Fibrosis and other histological features in chronic hepatitis C virus infection: a statistical model. Wong VS, et al. **J Clin Pathol** 1996 Jun;49(6):465-9

## LIVER CIRRHOSIS, ALCOHOLIC

Massive chylothorax complicating cirrhosis of the liver. Mokshagundam SP, et al. **South Med J** 1996 Sep; 89(9):927-30

## LIVER CIRRHOSIS, BILIARY

Pruritus associated with cholestatic liver disease [letter] Horsmans Y, et al. **Ann Intern Med** 1996 Oct 15;125(8):701

Accuracy of staging in primary biliary cirrhosis. Garrido MC, et al. **J Clin Pathol** 1996 Jul;49(7):556-9

## LIVER CIRRHOSIS, EXPERIMENTAL

Influence of dietary nucleotides on liver structural recovery and hepatocyte binuclearity in cirrhosis induced by thioacetamide. Torres-López MI, et al. **Gut** 1996 Feb; 38(2):260-4

## LIVER DISEASES

Cholesterol crystal embolization to liver, gallbladder, and pancreas. Moolenaar W, et al. **Dig Dis Sci** 1996 Sep; 41(9):1819-22

Hepatic iron deprivation prevents spontaneous development of fulminant hepatitis and liver cancer in Long-Evans Cinnamon rats. Kato J, et al. **J Clin Invest** 1996 Aug 15; 98(4):923-9

Diagnosis and therapy of autoimmune liver disease. Czaja AJ. **Med Clin North Am** 1996 Sep;80(5):973-94 (100 ref.)

Management of upper gastrointestinal bleeding in the patient with chronic liver disease. Jutabha R, et al. **Med Clin North Am** 1996 Sep;80(5):1035-68 (261 ref.)

Liver-directed gene therapy. Nunes FA, et al. **Med Clin North Am** 1996 Sep;80(5):1201-13 (74 ref.)

Liver disease in pregnancy. Wolf JL. **Med Clin North Am** 1996 Sep;80(5):1167-87 (86 ref.)

Surgical treatment of hepatolithiasis: long-term results. Jan YY, et al. **Surgery** 1996 Sep;120(3):509-14

## LIVER FUNCTION TESTS

Evaluation of abnormal liver function tests. Moseley RH. **Med Clin North Am** 1996 Sep;80(5):887-906 (96 ref.)

## LIVER NEOPLASMS

Multiple-phase helical CT of the liver for detecting small hepatomas in patients with liver cirrhosis: contrast-injection protocol and optimal timing. Mitsuzaki K, et al. **AJR Am J Roentgenol** 1996 Sep;167(3):753-7

Percutaneous RF interstitial thermal ablation in the treatment of hepatic cancer. Rossi S, et al. **AJR Am J Roentgenol** 1996 Sep;167(3):759-68

Orthotopic liver transplantation for hepatocellular carcinoma. Factors affecting long-term patient survival. Ojogho ON, et al. **Arch Surg** 1996 Sep;131(9):935-9; discussion 939-41

Time-course changes of contrast enhancement in iron colloid enhanced MRI in patients with hepatocellular carcinoma. Suto Y, et al. **Br J Radiol** 1996 Mar;69(819):201-5

Prospective study of microscopic lymph node involvement of the hepatic pedicle during curative hepatectomy for colorectal metastases. Elias D, et al. **Br J Surg** 1996 Jul; 83(7):942-5

Reduced hepatic acute-phase response after simultaneous resection for gastrointestinal cancer with synchronous liver metastases. Kimura F, et al. **Br J Surg** 1996 Jul;83(7):1002-6

Repeated liver resection for recurrent liver cancer. Neeleman N, et al. **Br J Surg** 1996 Jul;83(7):893-901 (73 ref.)

Management and follow-up of 78 giant haemangiomas of the liver. Pietrabissa A, et al. **Br J Surg** 1996 Jul;83(7):915-8

Efficacy of a surveillance program for early detection of hepatocellular carcinoma. Zoli M, et al. **Cancer** 1996 Sep 1;78(5):977-85

Hepatic iron deprivation prevents spontaneous development of fulminant hepatitis and liver cancer in Long-Evans Cinnamon rats. Kato J, et al. **J Clin Invest** 1996 Aug 15; 98(4):923-9

Expression of P-glycoprotein in hepatocellular carcinoma: a potential marker of prognosis. Soini Y, et al. **J Clin Pathol** 1996 Jun;49(6):470-3

Hepatic vascular anomalies in infancy: a twenty-seven-year

## LIVER NEOPLASMS

experience. Boon LM, et al. **J Pediatr** 1996 Sep; 129(3):346-54 (52 ref.)
A distressed woman with epigastric pain. Martin-Du Pan RC, et al. **Lancet** 1996 Aug 31;348(9027):586
Angiotropic large cell lymphoma (intravascular lymphomatosis) occurring after follicular small cleaved cell lymphoma. Carter DK, et al. **Mayo Clin Proc** 1996 Sep; 71(9):869-73
Etiology, screening, and treatment of hepatocellular carcinoma. Khakoo SI, et al. **Med Clin North Am** 1996 Sep;80(5):1121-45 (151 ref.)
Evaluation of the solid hepatic mass. Rubin RA, et al. **Med Clin North Am** 1996 Sep;80(5):907-28 (114 ref.)
Butyrate inhibits seeding and growth of colorectal metastases to the liver in mice. Velázquez OC, et al. **Surgery** 1996 Aug;120(2):440-7; discussion 447-8

## LIVER TRANSPLANTATION

Orthotopic liver transplantation for hepatocellular carcinoma. Factors affecting long-term patient survival. Ojogho ON, et al. **Arch Surg** 1996 Sep;131(9):935-9; discussion 939-41
Technique for orthotopic reduced-size hepatic transplantation combined with ex vivo liver cut down in the rat. Yamaguchi Y, et al. **Dig Dis Sci** 1996 Sep; 41(9):1713-21
Randomized trial of fluconazole versus nystatin for the prophylaxis of Candida infection following liver transplantation. Lumbreras C, et al. **J Infect Dis** 1996 Sep; 174(3):583-8
Histological improvement in native liver after auxiliary partial liver transplantation for ornithine transcarbamylase deficiency [letter] Inui A, et al. **Lancet** 1996 Sep 14; 348(9029):751-2
Long-term management of the liver transplant recipient. Muñoz SJ. **Med Clin North Am** 1996 Sep;80(5):1103-20 (72 ref.)
Indications for and timing of liver transplantation. Rosen HR, et al. **Med Clin North Am** 1996 Sep;80(5):1069-102 (260 ref.)
Hepatic outflow study after piggyback liver transplantation. Ducerf C, et al. **Surgery** 1996 Sep;120(3):484-7
Correlation of peripheral blood lymphocyte and intragraft cytokine mRNA expression with rejection in orthotopic liver transplantation. Gorczynski RM, et al. **Surgery** 1996 Sep;120(3):496-502
Pulmonary embolism in a donor of living-related liver transplantation: estimation of donor's operative risk. Kitai T, et al. **Surgery** 1996 Sep;120(3):570-3

## LOGISTIC MODELS

Logistic regression models used in medical research are poorly presented [letter] Bender R, et al. **BMJ** 1996 Sep 7;313(7057):628

## LONG QT SYNDROME

Monophasic action potential recordings during T-wave alternans in congenital long QT syndrome. Shimizu W, et al. **Am Heart J** 1996 Sep;132(3):699-701
Genetically defined therapy of inherited long-QT syndrome. Correction of abnormal repolarization by potassium. Compton SJ, et al. **Circulation** 1996 Sep 1;94(5):1018-22

## LONG-TERM POTENTIATION

Place learning and hippocampal synaptic plasticity in streptozotocin-induced diabetic rats. Biessels GJ, et al. **Diabetes** 1996 Sep;45(9):1259-66

## LONGEVITY

Longevity in the united states: age and sex-specific evidence on life span limits from mortality patterns 1960-1990. Manton KG, et al. **J Gerontol A Biol Sci Med Sci** 1996 Sep;51(5):B362-75
Can genes prevent atherosclerosis? Hoeg JM. **JAMA** 1996 Sep 25;276(12):989-92

## LOVASTATIN

Treatment of hyperlipidemia after heart transplantation and rationale for the Heart Transplant Lipid Registry. Ballantyne CM, et al. **Am J Cardiol** 1996 Sep 1;78(5):532-5 (34 ref.)
Efficacy and tolerability of lovastatin in 459 African-Americans with hypercholesterolemia. Prisant LM, et al. **Am J Cardiol** 1996 Aug 15;78(4):420-4
Effects of cigarette smoking on the angiographic evolution of coronary atherosclerosis. A Canadian Coronary Atherosclerosis Intervention Trial (CCAIT) Substudy. CCAIT Study Group [see comments] Waters D, et al. **Circulation** 1996 Aug 15;94(4):614-21. Comment in: Circulation 1996 Aug 15;94(4):596-8.

## LOW BACK PAIN

Accuracy of recall of back pain after delivery. Macarthur C, et al. **BMJ** 1996 Aug 24;313(7055):467

## LUMBAR VERTEBRAE

Infected aortic aneurysm and vertebral osteomyelitis after intravesical bacillus Calmette-Guérin therapy. Rozenblit A, et al. **AJR Am J Roentgenol** 1996 Sep;167(3):711-3
A prospective randomized study comparing short- and intermediate-term perioperative outcome variables after spinal or general anesthesia for lumbar disk and laminectomy surgery. Jellish WS, et al. **Anesth Analg** 1996 Sep;83(3):559-64
Herniation of the disc between the first and second lumbar vertebrae with a monoradiculopathy of the fifth lumbar nerve root. Shirado O, et al. **J Bone Joint Surg Am** 1996 Sep;78(9):1422-6
Extreme-lateral lumbar disc herniation [letter] Croissant PD. **J Neurosurg** 1996 Jun;84(6):1077

## LUNG

Prevalence of pathologically proven intrapulmonary lymph nodes and their appearance on CT. Bankoff MS, et al. **AJR Am J Roentgenol** 1996 Sep;167(3):629-30
Pulmonary perfusion and angiography: evaluation with breath-hold enhanced three-dimensional fast imaging steady-state precession MR imaging with short TR and TE. Hatabu H, et al. **AJR Am J Roentgenol** 1996 Sep; 167(3):653-5
Thin-section CT findings of the lungs: experimentally induced bronchial and pulmonary artery obstruction in pigs. Im JG, et al. **AJR Am J Roentgenol** 1996 Sep; 167(3):631-6
Glucocorticoid receptor localization in normal and asthmatic lung. Adcock IM, et al. **Am J Respir Crit Care Med** 1996 Sep;154(3 Pt 1):771-82
Number and proliferation of neuroendocrine cells in normal human airway epithelium. Boers JE, et al. **Am J Respir Crit Care Med** 1996 Sep;154(3 Pt 1):758-63
Lung function in premature rabbits treated with recombinant human surfactant protein-C. Hawgood S, et al. **Am J Respir Crit Care Med** 1996 Aug;154(2 Pt 1):484-90
Tenascin immunoreactivity as a prognostic marker in usual interstitial pneumonia. Kaarteenaho-Wiik R, et al. **Am J Respir Crit Care Med** 1996 Aug;154(2 Pt 1):511-8
Salbutamol reduces pulmonary neutrophil sequestration of platelet-activating factor in humans. Masclans JR, et al. **Am J Respir Crit Care Med** 1996 Aug;154(2 Pt 1):529-32
Endothelins and the lung. Michael JR, et al. **Am J Respir Crit Care Med** 1996 Sep;154(3 Pt 1):555-81 (446 ref.)
Shape and position of the complete dose-response curve for inhaled methacholine in normal subjects. Moore BJ, et al. **Am J Respir Crit Care Med** 1996 Sep;154(3 Pt 1):642-8
Lower airway responses to influenza A virus in healthy allergic and nonallergic subjects. Skoner DP, et al. **Am J Respir Crit Care Med** 1996 Sep;154(3 Pt 1):661-4
Nontuberculous mycobacteria in cystic fibrosis. An autopsy study. Tomashefski JF Jr, et al. **Am J Respir Crit Care Med** 1996 Aug;154(2 Pt 1):523-8
Isolated lung perfusion with FUDR in the rat: pharmacokinetics and survival. Port JL, et al. **Ann Thorac Surg** 1996 Sep;62(3):848-52
Major histocompatibility complex expression and lung ischemia-reperfusion in rats. Waddell TK, et al. **Ann Thorac Surg** 1996 Sep;62(3):866-72
Physiologic evaluation of the lung resection candidate. Wetstein L, et al. **Ann Thorac Surg** 1996 Sep;62(3):923
New targets for surfactant replacement therapy: experimental and clinical aspects. Robertson B. **Arch Dis Child Fetal Neonatal Ed** 1996 Jul;75(1):F1-3
Randomized comparison of pulmonary function after the 'French' and 'American' techniques of laparoscopic cholecystectomy. Kum CK, et al. **Br J Surg** 1996 Jul; 83(7):938-41
Hilar mass in a patient with chest pain. Chetty KG, et al. **Chest** 1996 Jun;109(6):1643-4
Effect of tracheal gas insufflation on demand valve triggering and total work during continuous positive airway pressure ventilation. Hoyt JD, et al. **Chest** 1996 Sep;110(3):775-83
Early diagnosis and estimation of pulmonary congestion and edema in patients with left-sided heart diseases from histogram of pulmonary CT number. Kato S, et al. **Chest** 1996 Jun;109(6):1439-45
Percutaneous technique for management of persistent airspace with prolonged air leak using fibrin glue. Samuels LE, et al. **Chest** 1996 Jun;109(6):1653-5
Respiratory sinus arrhythmia. A phenomenon improving pulmonary gas exchange and circulatory efficiency. Hayano J, et al. **Circulation** 1996 Aug 15;94(4):842-7
Quality of life and cardiorespiratory function in chronic heart failure: effects of 12 months' aerobic training. Kavanagh T, et al. **Heart** 1996 Jul;76(1):42-9
Resting energy expenditure, pulmonary inflammation, and genotype in the early course of cystic fibrosis. Thomson MA, et al. **J Pediatr** 1996 Sep;129(3):367-73
Brain emboli in the lungs of cattle [letter] Taylor KC. **Lancet** 1996 Sep 14;348(9029):749
Case records of the Massachusetts General Hospital. Weekly clinicopathological exercises. Case 31-1996. An 18-month old immunosuppressed boy with bilateral pulmonary infiltrates. **N Engl J Med** 1996 Oct 10;335(15):1133-40
Diethylmaleate attenuates endotoxin-induced lung injury. Nathens AB, et al. **Surgery** 1996 Aug;120(2):360-6

## LUNG DISEASES

Apoptosis is a major pathway responsible for the resolution of type II pneumocytes in acute lung injury. Bardales RH, et al. **Am J Pathol** 1996 Sep;149(3):845-52
Cytokeratins as serum markers in lung cancer: a comparison of CYFRA 21-1 and TPS. Pujol JL, et al. **Am J Respir Crit Care Med** 1996 Sep;154(3 Pt 1):725-33
Lung cancer in patients with bullous disease. Zulueta JJ, et al. **Am J Respir Crit Care Med** 1996 Aug;154(2 Pt 1):519-22 (28 ref.)
Development of peripheral chemoreceptor function in infants with chronic lung disease and initially lacking hyperoxic response. Katz-Salamon M, et al. **Arch Dis Child Fetal Neonatal Ed** 1996 Jul;75(1):F4-9
A patient with antineutrophil cytoplasmic antibody-negative pulmonary capillaritis and circulating primed neutrophils. Nierman DM, et al. **Arthritis Rheum** 1995 Dec; 38(12):1855-8
Pulmonary complications in cancer patients. Stover DE, et al. **CA Cancer J Clin** 1996 Sep-Oct;46(5):303-20 (58 ref.)
Risk of pulmonary complications after elective abdominal surgery [see comments] Lawrence VA, et al. **Chest** 1996 Sep;110(3):744-50. Comment in: Chest 1996 Sep;110(3):587-9.
Artificial surfactant for therapy in hydrocarbon-induced lung injury in sheep. Widner LR, et al. **Crit Care Med** 1996 Sep;24(9):1524-9

## LUNG DISEASES, FUNGAL

Unusual cause of lethal pulmonary aspergillosis in patients with chronic obstructive pulmonary disease. Pittet D, et al. **Am J Respir Crit Care Med** 1996 Aug;154(2 Pt 1):541-4
Endoscopic instillation of fungicide to treat aspergilloma [letter] Guleria R, et al. **Lancet** 1996 Aug 31;348(9027):621

## LUNG DISEASES, INTERSTITIAL

Interstitial lung disease in primary Sjögren's syndrome. Clinical-pathological evaluation and response to treatment. Deheinzelin D, et al. **Am J Respir Crit Care Med** 1996 Sep;154(3 Pt 1):794-9
Tenascin immunoreactivity as a prognostic marker in usual interstitial pneumonia. Kaarteenaho-Wiik R, et al. **Am J Respir Crit Care Med** 1996 Aug;154(2 Pt 1):511-8
Human T-cell lymphotropic virus type 1-associated myelopathy, Sjögren syndrome, and lymphocytic pneumonitis. Kompoliti A, et al. **Arch Neurol** 1996 Sep; 53(9):940-2 (31 ref.)
Pathophysiology of activity limitation in patients with interstitial lung disease. Hansen JE, et al. **Chest** 1996 Jun; 109(6):1566-76

## LUNG DISEASES, OBSTRUCTIVE

Rib cage dimensions in hyperinflated patients with severe chronic obstructive pulmonary disease. Cassart M, et al. **Am J Respir Crit Care Med** 1996 Sep;154(3 Pt 1):800-5
Increased exhalation of hydrogen peroxide in patients with stable and unstable chronic obstructive pulmonary disease. Dekhuijzen PN, et al. **Am J Respir Crit Care Med** 1996 Sep;154(3 Pt 1):813-6
Dose-response to bronchodilator delivered by metered-dose inhaler in ventilator-supported patients. Dhand R, et al. **Am J Respir Crit Care Med** 1996 Aug;154(2 Pt 1):388-93
Comparison between nocturnal nasal positive pressure ventilation combined with oxygen therapy and oxygen monotherapy in patients with severe COPD. Lin CC. **Am J Respir Crit Care Med** 1996 Aug;154(2 Pt 1):353-8
Skeletal muscle adaptation to endurance training in patients with chronic obstructive pulmonary disease. Maltais F, et al. **Am J Respir Crit Care Med** 1996 Aug;154(2 Pt 1):442-7
Unusual cause of lethal pulmonary aspergillosis in patients with chronic obstructive pulmonary disease. Pittet D, et al. **Am J Respir Crit Care Med** 1996 Aug;154(2 Pt 1):541-4
Controlled trial of oral prednisone in outpatients with acute COPD exacerbation. Thompson WH, et al. **Am J Respir Crit Care Med** 1996 Aug;154(2 Pt 1):407-12
Evidence of airway obstruction in children with idiopathic scoliosis. Boyer J, et al. **Chest** 1996 Jun;109(6):1532-5
Pitfall in the PCO2 gradient [letter] Hill AR, et al. **Chest** 1996 Sep;110(3):865-6
Who benefits from inhaled corticosteroids? [letter] Joyce DP. **Chest** 1996 Jun;109(6):1666
Bronchoconstriction due to cold weather in COPD. The roles of direct airway effects and cutaneous reflex mechanisms. Koskela HO, et al. **Chest** 1996 Sep; 110(3):632-6
Transtracheal oxygen catheterization with pneumomediastinum and sudden death. Kristo DA, et al. **Chest** 1996 Sep;110(3):844-6
Sleep quality and nocturnal respiratory function with once-daily theophylline (Uniphyl) and inhaled salbutamol in patients with COPD. Man GC, et al. **Chest** 1996 Sep; 110(3):648-53
Short-term effects of inhaled beta-adrenergic agonist on breathlessness and central inspiratory drive in patients with nonreversible COPD. Pino-Garcia JM, et al. **Chest** 1996 Sep;110(3):637-41
A week-long course of inhaled beta-agonist or anticholinergic agent may reduce dyspnea during exercise in COPD [letter] Teramoto S, et al. **Chest** 1996 Jun;

109(6):1666-7

## LUNG NEOPLASMS

Toward a more realistic appraisal of the lung cancer risk from radon: the effects of residential mobility. Warner KE, et al. **Am J Public Health** 1996 Sep;86(9):1222-7

Cytokeratins as serum markers in lung cancer: a comparison of CYFRA 21-1 and TPS. Pujol JL, et al. **Am J Respir Crit Care Med** 1996 Sep;154(3 Pt 1):725-33

Lung cancer in patients with bullous disease. Zulueta JJ, et al. **Am J Respir Crit Care Med** 1996 Aug;154(2 Pt 1):519-22 (28 ref.)

Postresection irradiation for T2 N0 M0 non-small cell carcinoma: a prospective, randomized study. Lafitte JJ, et al. **Ann Thorac Surg** 1996 Sep;62(3):830-4

Molecular markers help characterize neuroendocrine lung tumors. Rusch VW, et al. **Ann Thorac Surg** 1996 Sep; 62(3):798-809; discussion 809-10

Anterior vs posterior intraocular melanoma. Metastatic differences in a murine model. Grossniklaus HE, et al. **Arch Ophthalmol** 1996 Sep;114(9):1116-20

Evaluation of cisplatin, carboplatin, and etoposide in metastatic nonsmall cell lung carcinoma. A phase II study of the Southwest Oncology Group. Figlin RA, et al. **Cancer** 1996 Sep 1;78(5):998-1003

Lung carcinoma in former smokers. Tong L, et al. **Cancer** 1996 Sep 1;78(5):1004-10

Chronic pneumonia. Primary malignant non-Hodgkin's lymphoma of the lung arising in mucosa-associated lymphoid tissue. Chow WH, et al. **Chest** 1996 Sep; 110(3):838-40

The pulmonary manifestations of AIDS-related non-Hodgkin's lymphoma [see comments] Eisner MD, et al. **Chest** 1996 Sep;110(3):729-36. Comment in: Chest 1996 Sep;110(3):585-7.

A 26-year-old man with shortness of breath, fever, and hemoptysis. Kaposi's sarcoma. Irwin RS, et al. **Chest** 1996 Sep;110(3):833-4

Lung volume reduction surgery: new expectations in the surgical treatment of lung cancer [letter] Munoz JI, et al. **Chest** 1996 Jun;109(6):1664

Diagnosing peripheral pulmonary nodules [letter] Streitz JM Jr. **Chest** 1996 Jun;109(6):1665

Adenoid cystic carcinoma of the maxilla—the value of histopathology in diagnosing a second primary. Hadfield PJ, et al. **J Laryngol Otol** 1996 May;110(5):503-6

Highly aggressive behaviour of occult papillary thyroid carcinoma [letter] LiVolsi VA. **J Laryngol Otol** 1996 Jul; 110(7):710

Localization of adrenocorticotropic hormone-producing pulmonary carcinoid by somatostatin receptor scintigraphy. Dewey TM, et al. **J Thorac Cardiovasc Surg** 1996 Sep; 112(3):832-3

Mode of spread in the early phase of lymphatic metastasis in non-small-cell lung cancer: significance of nodal micrometastasis. Izbicki JR, et al. **J Thorac Cardiovasc Surg** 1996 Sep;112(3):623-30

Isolated lung perfusion with platinum in the treatment of pulmonary metastases from soft tissue sarcomas. Ratto GB, et al. **J Thorac Cardiovasc Surg** 1996 Sep;112(3):614-22

Oral etoposide and palliative treatment for small-cell lung cancer [comment] Aapro MS. **Lancet** 1996 Aug 31; 348(9027):559. Comment on: Lancet 1996 Aug 31;348(9027):563-6.

Comparison of oral etoposide and standard intravenous multidrug chemotherapy for small-cell lung cancer: a stopped multicentre randomised trial. Medical Research Council Lung Cancer Working Party [see comments] Girling DJ. **Lancet** 1996 Aug 31;348(9027):563-6. Comment in: Lancet 1996 Aug 31;348(9027):559.

Promising results reported for lung cancer gene therapy [news] Larkin M. **Lancet** 1996 Sep 7;348(9028):671

62-year-old man with fever and cough. Hadjiliadis D, et al. **Mayo Clin Proc** 1996 Sep;71(9):889-92

Antioxidant vitamins, cancer, and cardiovascular disease [letter] Pietrzik K. **N Engl J Med** 1996 Oct 3; 335(14):1065-6; discussion 1067-8

## LUNG TRANSPLANTATION

Colon perforation after lung transplantation. Beaver TM, et al. **Ann Thorac Surg** 1996 Sep;62(3):839-43

Early lung allograft function in twin recipients from the same donor: risk factor analysis. Sommers KE, et al. **Ann Thorac Surg** 1996 Sep;62(3):784-90

Nitroprusside ameliorates lung allograft reperfusion injury. Yamashita M, et al. **Ann Thorac Surg** 1996 Sep;62(3):791-6; discussion 796-7

Primary pulmonary hypertension as a risk factor for the development of obliterative bronchiolitis in lung allograft recipients. Kshettry VR, et al. **Chest** 1996 Sep;110(3):704-9

Lasting beneficial effect of short-term inhaled nitric oxide on graft function after lung transplantation. Paris-Sud University Lung Transplantation Group. Bacha EA, et al. **J Thorac Cardiovasc Surg** 1996 Sep;112(3):590-8

Neutrophil endopeptidase inhibitor improves pulmonary function during reperfusion after eighteen-hour preservation. Binns OA, et al. **J Thorac Cardiovasc Surg** 1996 Sep;112(3):607-13

Clotting and fibrinolytic disturbance during lung transplantation: effect of low-dose aprotinin. Groningen Lung Transplant Group. Gu YJ, et al. **J Thorac Cardiovasc Surg** 1996 Sep;112(3):599-606

A newly developed solution enhances thirty-hour preservation in a canine lung transplantation model. Liu CJ, et al. **J Thorac Cardiovasc Surg** 1996 Sep;112(3):569-76

Canine double-lung transplantation with cadaveric donors. Roberts CS, et al. **J Thorac Cardiovasc Surg** 1996 Sep; 112(3):577-83

## LUPUS ERYTHEMATOSUS, SYSTEMIC

Skewed distribution of IgG Fc receptor IIa (CD32) polymorphism is associated with renal disease in systemic lupus erythematosus patients. Duits AJ, et al. **Arthritis Rheum** 1995 Dec;38(12):1832-6

Fatal postpartum vasculitis in systemic lupus erythematosus [letter] Hubscher O, et al. **Arthritis Rheum** 1996 Feb; 39(2):352

Evaluating systemic lupus erythematosus disease activity using molecular markers of hemostasis. Inoh M, et al. **Arthritis Rheum** 1996 Feb;39(2):287-91

Levels of soluble Fas/APO-1/CD95 in systemic lupus erythematosus and juvenile rheumatoid arthritis. Knipping E, et al. **Arthritis Rheum** 1995 Dec;38(12):1735-7

Hepatitis C as another possible cause of porphyria cutanea tarda and systemic lupus erythematosus: comment on the article by Kutz and Bridges [letter] Nepveu K, et al. **Arthritis Rheum** 1996 Feb;39(2):352-4

Dehydroepiandrosterone in systemic lupus erythematosus. Results of a double-blind, placebo-controlled, randomized clinical trial. van Vollenhoven RF, et al. **Arthritis Rheum** 1995 Dec;38(12):1826-31

Hoarseness as the initial manifestation of systemic lupus erythematosus. Tsunoda K, et al. **J Laryngol Otol** 1996 May;110(5):478-9

Drug-induced lupus. The list of culprits grows. Rich MW. **Postgrad Med** 1996 Sep;100(3):299-302, 307-8 (6 ref.)

## LUPUS NEPHRITIS

Methylprednisolone and cyclophosphamide, alone or in combination, in patients with lupus nephritis. A randomized, controlled trial. Gourley MF, et al. **Ann Intern Med** 1996 Oct 1;125(7):549-57

Skewed distribution of IgG Fc receptor IIa (CD32) polymorphism is associated with renal disease in systemic lupus erythematosus patients. Duits AJ, et al. **Arthritis Rheum** 1995 Dec;38(12):1832-6

## LUTHERAN BLOOD-GROUP SYSTEM

A unique gene encodes spliceoforms of the B-cell adhesion molecule cell surface glycoprotein of epithelial cancer and of the Lutheran blood group glycoprotein. Rahuel C, et al. **Blood** 1996 Sep 1;88(5):1865-72

## LYME DISEASE

Low seroprevalence of human Lyme disease near a focus of high entomologic risk. Rand PW, et al. **Am J Trop Med Hyg** 1996 Aug;55(2):160-4

Detection of Borrelia burgdorferi DNA by polymerase chain reaction in cerebrospinal fluid in Lyme neuroborreliosis. Nocton JJ, et al. **J Infect Dis** 1996 Sep;174(3):623-7

Lyme myelitis mimicking neurological malignancy [letter] Dryden MS, et al. **Lancet** 1996 Aug 31;348(9027):624

## LYMPH NODE EXCISION

Prospective study of microscopic lymph node involvement of the hepatic pedicle during curative hepatectomy for colorectal metastases. Elias D, et al. **Br J Surg** 1996 Jul; 83(7):942-5

## LYMPH NODES

Prevalence of pathologically proven intrapulmonary lymph nodes and their appearance on CT. Bankoff MS, et al. **AJR Am J Roentgenol** 1996 Sep;167(3):629-30

Calcifications in axillary lymph nodes caused by fat necrosis. Hooley R, et al. **AJR Am J Roentgenol** 1996 Sep; 167(3):627-8

Molecular test for the detection of tumor cells in blood and sentinel nodes of melanoma patients. Van der Velde-Zimmermann D, et al. **Am J Pathol** 1996 Sep; 149(3):759-64

The deep parotid lymph nodes: an anatomical and oncological study. Pisani P, et al. **J Laryngol Otol** 1996 Feb;110(2):148-50

Value of lymph node biopsy in the diagnosis of acquired toxoplasmosis. Tuzuner N, et al. **J Laryngol Otol** 1996 Apr; 110(4):348-52

Comparison of virus burden in blood and sequential lymph node biopsy specimens from children infected with human immunodeficiency virus. Mueller BU, et al. **J Pediatr** 1996 Sep;129(3):410-8

Mode of spread in the early phase of lymphatic metastasis in non-small-cell lung cancer: significance of nodal micrometastasis. Izbicki JR, et al. **J Thorac Cardiovasc Surg** 1996 Sep;112(3):623-30

## LYMPHADENITIS

Value of lymph node biopsy in the diagnosis of acquired toxoplasmosis. Tuzuner N, et al. **J Laryngol Otol** 1996 Apr; 110(4):348-52

## LYMPHANGIOMA

Surgical management of lymphangiomas in adults. Curran AJ, et al. **J Laryngol Otol** 1996 Jun;110(6):586-9

Perianal lymphangioma circumscriptum mistaken for genital warts. Darmstadt GL. **Pediatrics** 1996 Sep;98(3 Pt 1):461-3 (18 ref.)

## LYMPHATIC DISEASES

Adverse local reactions from accidental BCG overdose in infants. Puliyel JM, et al. **BMJ** 1996 Aug 31; 313(7056):528-9

Cervical lymphadenopathy secondary to atypical mycobacteria in children. Benson-Mitchell R, et al. **J Laryngol Otol** 1996 Jan;110(1):48-51

Granulomatous pneumonitis and mediastinal lymphadenopathy due to photocopier toner dust [letter] Armbruster C, et al. **Lancet** 1996 Sep 7;348(9028):690

## LYMPHATIC IRRADIATION

Elective neck irradiation versus observation of the clinically negative neck of patients with oral cancer. August M, et al. **J Oral Maxillofac Surg** 1996 Sep;54(9):1050-5

## LYMPHATIC METASTASIS

Mode of spread in the early phase of lymphatic metastasis in non-small-cell lung cancer: significance of nodal micrometastasis. Izbicki JR, et al. **J Thorac Cardiovasc Surg** 1996 Sep;112(3):623-30

## LYMPHOCYTE COUNT

The clinical relevance of fluctuations in absolute-lymphocyte counts during follow-up of large granular lymphocyte proliferations [letter] Sivakumaran M, et al. **Blood** 1996 Sep 1;88(5):1899-900

## LYMPHOCYTE DEPLETION

Long-term survival of rat to mouse cardiac xenografts with prolonged blockade of CD28-B7 interaction combined with peritransplant T-cell depletion. Rehman A, et al. **Surgery** 1996 Aug;120(2):205-12

## LYMPHOCYTE FUNCTION-ASSOCIATED ANTIGEN-1

Intercellular adhesion molecule-1 mediates acid aspiration-induced lung injury [see comments] Nagase T, et al. **Am J Respir Crit Care Med** 1996 Aug;154(2 Pt 1):504-10. Comment in: Am J Respir Crit Care Med 1996 Aug;154(2 Pt 1):277-8.

Lymphocyte function associated antigen-1, integrin alpha 4, and L-selectin mediate T-cell homing to the pancreas in the model of adoptive transfer of diabetes in NOD mice. Fabien N, et al. **Diabetes** 1996 Sep;45(9):1181-6

## B-LYMPHOCYTE SUBSETS

Deficient expression of adhesion molecules by human CD5- B lymphocytes both after bone marrow transplantation and during normal ontogeny. Parra C, et al. **Blood** 1996 Sep 1;88(5):1733-40

## T-LYMPHOCYTE SUBSETS

Enhancement of thymopoiesis after bone marrow transplant by in vivo interleukin-7. Bolotin E, et al. **Blood** 1996 Sep 1;88(5):1887-94

The CD43 130-kD peripheral T-cell activation antigen is downregulated in thymic positive selection. Ellies LG, et al. **Blood** 1996 Sep 1;88(5):1725-32

The T-cell receptor repertoires expressed by CD4+ and CD4- large granular lymphocytes derived from the same patients suggest the persistent action of an immune-mediated selection process. Quirós-Roldan E, et al. **Blood** 1996 Sep 15;88(6):2133-43

The clinical relevance of fluctuations in absolute-lymphocyte counts during follow-up of large granular lymphocyte proliferations [letter] Sivakumaran M, et al. **Blood** 1996 Sep 1;88(5):1899-900

Differential expression of T cell antigens in normal peripheral blood lymphocytes: a quantitative analysis by flow cytometry. Ginaldi L, et al. **J Clin Pathol** 1996 Jul; 49(7):539-44

## LYMPHOCYTE TRANSFORMATION

The CD43 130-kD peripheral T-cell activation antigen is downregulated in thymic positive selection. Ellies LG, et al. **Blood** 1996 Sep 1;88(5):1725-32

Leukocyte activation with platelet adhesion after coronary angioplasty: a mechanism for recurrent disease? Mickelson

## LYMPHOCYTE TRANSFORMATION

JK, et al. **J Am Coll Cardiol** 1996 Aug;28(2):345–53
In vitro effect of interleukin-12 on antigen-specific lymphocyte proliferative responses from persons infected with human immunodeficiency virus type 1. Uherova P, et al. **J Infect Dis** 1996 Sep;174(3):483–9

## LYMPHOCYTE TRANSFUSION

Donor lymphocyte infusion for a patient with relapsing myelodysplastic syndrome after allogeneic bone marrow transplantation [letter] Bressoud A, et al. **Blood** 1996 Sep 1;88(5):1902–3
Lymphocyte function associated antigen-1, integrin alpha 4, and L-selectin mediate T-cell homing to the pancreas in the model of adoptive transfer of diabetes in NOD mice. Fabien N, et al. **Diabetes** 1996 Sep;45(9):1181–6

## LYMPHOCYTES

Inhibition of lymphocyte adhesion to cytokine-activated synovial fibroblasts by glucocorticoids involves the attenuation of vascular cell adhesion molecule 1 and intercellular adhesion molecule 1 gene expression. Tessier PA, et al. **Arthritis Rheum** 1996 Feb;39(2):226–34
Mucosa-associated (beta 7-integrinhigh) lymphocytes accumulate early in the pancreas of NOD mice and show aberrant recirculation behavior. Hänninen A, et al. **Diabetes** 1996 Sep;45(9):1173–80
Correlation of peripheral blood lymphocyte and intragraft cytokine mRNA expression with rejection in orthotopic liver transplantation. Gorczynski RM, et al. **Surgery** 1996 Sep;120(3):496–502
Cellular mechanisms of abscess formation: macrophage procoagulant activity and major histocompatibility complex recognition. Sawyer RG, et al. **Surgery** 1996 Sep; 120(3):488–95
Intestinal intraepithelial lymphocytes influence the production of somatostatin. Teitelbaum DH, et al. **Surgery** 1996 Aug;120(2):227–32; discussion 232–3

## B-LYMPHOCYTES

Terminal differentiation of spontaneous rheumatoid factor-secreting B cells from rheumatoid arthritis patients depends on endogenous interleukin-10. Perez L, et al. **Arthritis Rheum** 1995 Dec;38(12):1771–6
CD73 mediates adhesion of B cells to follicular dendritic cells. Airas L, et al. **Blood** 1996 Sep 1;88(5):1755–64
Human immunoglobulin G autoantibodies to the thyrotropin receptor from Epstein-Barr virus-transformed B lymphocytes: characterization by immunoprecipitation with recombinant antigen and biological activity. Morgenthaler NG, et al. **J Clin Endocrinol Metab** 1996 Sep;81(9):3155–61
B cell knockout mice are resistant to mucosal and systemic candidiasis of endogenous origin but susceptible to experimental systemic candidiasis. Wagner RD, et al. **J Infect Dis** 1996 Sep;174(3):589–97

## T-LYMPHOCYTES

Prognostic value of Ia+ T lymphocytes in bronchoalveolar lavage fluid in pulmonary sarcoidosis. Suzuki K, et al. **Am J Respir Crit Care Med** 1996 Sep;154(3 Pt 1):707–12
Depletion of gamma/delta T cells does not prevent or ameliorate, but rather aggravates, rat adjuvant arthritis. Pelegri C, et al. **Arthritis Rheum** 1996 Feb;39(2):204–15
p53 functional impairment and high p21waf1/cip1 expression in human T-cell lymphotropic/leukemia virus type I-transformed T cells. Cereseto A, et al. **Blood** 1996 Sep 1;88(5):1551–60
Involvement of P-glycoprotein in the transmembrane transport of interleukin-2 (IL-2), IL-4, and interferon-gamma in normal human T lymphocytes. Drach J, et al. **Blood** 1996 Sep 1;88(5):1747–54
Evidence for an in vivo superantigenic activity in human immunodeficiency virus-infected individuals. Garcia S, et al. **Blood** 1996 Sep 15;88(6):2151–61
T-lymphocyte differentiation and proliferation in the absence of the cytoplasmic tail of the common cytokine receptor gamma c chain in a severe combined immune deficiency X1 patient. Morelon E, et al. **Blood** 1996 Sep 1; 88(5):1708–17
BCR/ABL leukemia oncogene fusion peptides selectively bind to certain HLA-DR alleles and can be recognized by T cells found at low frequency in the repertoire of normal donors. Pawelec G, et al. **Blood** 1996 Sep 15; 88(6):2118–24
Defective activation of mitogen-activated protein kinase after allogeneic bone marrow transplantation. Pignata C, et al. **Blood** 1996 Sep 15;88(6):2334–41
Antigen presentation by astrocytes primes rat T lymphocytes for apoptotic cell death. A model for T-cell apoptosis in vivo. Gold R, et al. **Brain** 1996 Apr;119 ( Pt 2):651–9
The hsp60 peptide p277 arrests the autoimmune diabetes induced by the toxin streptozotocin. Elias D, et al. **Diabetes** 1996 Sep;45(9):1168–72
Lymphocyte function associated antigen-1, integrin alpha 4, and L-selectin mediate T-cell homing to the pancreas in the model of adoptive transfer of diabetes in NOD mice. Fabien N, et al. **Diabetes** 1996 Sep;45(9):1181–6
T-cell responses to autoantigens in IDDM. The search for the Holy Grail. Roep BO. **Diabetes** 1996 Sep;45(9):1147–56 (123 ref.)
Immunohistological evidence for a chronic intramyocardial inflammatory process in dilated cardiomyopathy. Kühl U, et al. **Heart** 1996 Mar;75(3):295–300
Intrathyroidal T cell accumulation in Graves' disease: delineation of mechanisms based on in situ T cell receptor analysis. Nakashima M, et al. **J Clin Endocrinol Metab** 1996 Sep;81(9):3346–51
In vitro effect of interleukin-12 on antigen-specific lymphocyte proliferative responses from persons infected with human immunodeficiency virus type 1. Uherova P, et al. **J Infect Dis** 1996 Sep;174(3):483–9
Long-term survival of rat to mouse cardiac xenografts with prolonged blockade of CD28-B7 interaction combined with peritransplant T-cell depletion. Rehman A, et al. **Surgery** 1996 Aug;120(2):205–12

## LYMPHOCYTOSIS

Sclerosing lymphocytic lobulitis in the male breast. Lee AH, et al. **J Clin Pathol** 1996 Jul;49(7):609–11

## LYMPHOKINES

Basic fibroblast growth factor and vascular endothelial growth factor are present in epiretinal and choroidal neovascular membranes. Frank RN, et al. **Am J Ophthalmol** 1996 Sep;122(3):393–403
Reactivity to IgE-dependent histamine-releasing activity in asthma or rhinitis. Pasmans SG, et al. **Am J Respir Crit Care Med** 1996 Aug;154(2 Pt 1):318–23
Elevated basic fibroblast growth factor in pericardial fluid of patients with unstable angina [see comments] Fujita M, et al. **Circulation** 1996 Aug 15;94(4):610–3. Comment in: Circulation 1996 Aug 15;94(4):600–1.
Comparative effects of basic fibroblast growth factor and vascular endothelial growth factor on coronary collateral development and the arterial response to injury. Lazarous DF, et al. **Circulation** 1996 Sep 1;94(5):1074–82
Disrupted murine leukemia inhibitory factor (LIF) gene attenuates adrenocorticotropic hormone (ACTH) secretion. Akita S, et al. **Endocrinology** 1996 Jul; 137(7):3140–3
Hypothalamic and pituitary leukemia inhibitory factor gene expression in vivo: a novel endotoxin-inducible neuro-endocrine interface. Wang Z, et al. **Endocrinology** 1996 Jul;137(7):2947–53
Comparative ultrastructural morphology of human basophils stimulated to release histamine by anti-IgE, recombinant IgE-dependent histamine-releasing factor, or monocyte chemotactic protein-1. Dvorak AM, et al. **J Allergy Clin Immunol** 1996 Aug;98(2):355–70
Blocking angiogenesis in diabetic retinopathy [news] Bonn D. **Lancet** 1996 Aug 31;348(9027):604
Vascular endothelial growth factor and heparin in a biologic glue promotes human aortic endothelial cell proliferation with aortic smooth muscle cell inhibition. Weatherford DA, et al. **Surgery** 1996 Aug;120(2):433–9

## LYMPHOMA

The impossible airway: a plan. Rosa P Jr, et al. **Chest** 1996 Jun;109(6):1649–50
Collision tumour of the oesophagus: a challenge for histological diagnosis. Ng WK, et al. **J Clin Pathol** 1996 Jun;49(6):524–6

## LYMPHOMA, AIDS-RELATED

Centromeric instability of chromosome 1 resulting in multibranched chromosomes, telomeric fusions, and jumping translocations of 1q in a human immunodeficiency virus-related non-Hodgkin's lymphoma [letter] Polito P, et al. **Cancer** 1996 Sep 1;78(5):1142–4
The pulmonary manifestations of AIDS-related non-Hodgkin's lymphoma [see comments] Eisner MD, et al. **Chest** 1996 Sep;110(3):729–36. Comment in: Chest 1996 Sep;110(3):585–7.
AIDS-related non-Hodgkin's lymphoma. Useful techniques for diagnosis [editorial; comment] Lynch JW Jr. **Chest** 1996 Sep;110(3):585–7. Comment on: Chest 1996 Sep;110(3):729–36.
62-year-old man with fever and cough. Hadjiliadis D, et al. **Mayo Clin Proc** 1996 Sep;71(9):889–92

## LYMPHOMA, B-CELL

Methotrexate-associated lymphoma in patients with rheumatoid arthritis: report of two cases. Bachman TR, et al. **Arthritis Rheum** 1996 Feb;39(2):325–9
Algorithm for immunophenotyping of low-grade B lymphomas [letter] Marjanovič BP, et al. **Blood** 1996 Sep 15;88(6):2361–2
B cell lymphoma of the thymus and salivary gland. Di Loreto C, et al. **J Clin Pathol** 1996 Jul;49(7):595–7
Angiotropic large cell lymphoma (intravascular lymphomatosis) occurring after follicular small cleaved cell lymphoma. Carter DK, et al. **Mayo Clin Proc** 1996 Sep; 71(9):869–73

## LYMPHOMA, LARGE-CELL

Methotrexate-associated lymphoma in patients with rheumatoid arthritis: report of two cases. Bachman TR, et al. **Arthritis Rheum** 1996 Feb;39(2):325–9
Amplification of genomic DNA demonstrates the presence of the t(2;5) (p23;q35) in anaplastic large cell lymphoma, but not in other non-Hodgkin's lymphomas, Hodgkin's disease, or lymphomatoid papulosis. Sarris AH, et al. **Blood** 1996 Sep 1;88(5):1771–9
Angiotropic large cell lymphoma (intravascular lymphomatosis) occurring after follicular small cleaved cell lymphoma. Carter DK, et al. **Mayo Clin Proc** 1996 Sep; 71(9):869–73

## LYMPHOMA, MUCOSA-ASSOCIATED LYMPHOID TISSUE

Chronic pneumonia. Primary malignant non-Hodgkin's lymphoma of the lung arising in mucosa-associated lymphoid tissue. Chow WH, et al. **Chest** 1996 Sep; 110(3):838–40
Helicobacter pylori and mucosa-associated lymphoid tissue lymphoma [letter] DeGerome JH. **JAMA** 1996 Oct 2; 276(13):1034–5

## LYMPHOMA, NON-HODGKIN'S

Amplification of genomic DNA demonstrates the presence of the t(2;5) (p23;q35) in anaplastic large cell lymphoma, but not in other non-Hodgkin's lymphomas, Hodgkin's disease, or lymphomatoid papulosis. Sarris AH, et al. **Blood** 1996 Sep 1;88(5):1771–9
The pulmonary manifestations of AIDS-related non-Hodgkin's lymphoma [see comments] Eisner MD, et al. **Chest** 1996 Sep;110(3):729–36. Comment in: Chest 1996 Sep;110(3):585–7.
AIDS-related non-Hodgkin's lymphoma. Useful techniques for diagnosis [editorial; comment] Lynch JW Jr. **Chest** 1996 Sep;110(3):585–7. Comment on: Chest 1996 Sep;110(3):729–36.
Non-Hodgkin's lymphoma presenting as an isolated temporal soft tissue swelling. Benson-Mitchell R, et al. **J Laryngol Otol** 1996 Feb;110(2):161–2

## LYMPHOMA, SMALL-CELL

Case reports: continuous corticosteroids for refractory poorly differentiated lymphocytic lymphoma. Newcom SR. **Am J Med Sci** 1996 Sep;312(3):136–7

## LYMPHOMA, SMALL CLEAVED-CELL, FOLLICULAR

Angiotropic large cell lymphoma (intravascular lymphomatosis) occurring after follicular small cleaved cell lymphoma. Carter DK, et al. **Mayo Clin Proc** 1996 Sep; 71(9):869–73

## LYMPHOMA, T-CELL

HLA antigen expression in enteropathy associated T cell lymphoma. Ashton-Key M, et al. **J Clin Pathol** 1996 Jul; 49(7):545–8
Malignant lymphoma in congenital dyserythropoietic anaemia type III. McCluggage WG, et al. **J Clin Pathol** 1996 Jul;49(7):599–602

## LYMPHOMA, T-CELL, CUTANEOUS

Nonhealing leg ulcer. Pion IA, et al. **Arch Dermatol** 1996 Sep;132(9):1105, 1108

## LYMPHOMATOID PAPULOSIS

Amplification of genomic DNA demonstrates the presence of the t(2;5) (p23;q35) in anaplastic large cell lymphoma, but not in other non-Hodgkin's lymphomas, Hodgkin's disease, or lymphomatoid papulosis. Sarris AH, et al. **Blood** 1996 Sep 1;88(5):1771–9

## LYMPHOPROLIFERATIVE DISORDERS

The clinical relevance of fluctuations in absolute-lymphocyte counts during follow-up of large granular lymphocyte proliferations [letter] Sivakumaran M, et al. **Blood** 1996 Sep 1;88(5):1899–900
Lack of the t(2;5) or other mutations resulting in expression of anaplastic lymphoma kinase catalytic domain in CD30+ primary cutaneous lymphoproliferative disorders and Hodgkin's disease. Wood GS, et al. **Blood** 1996 Sep 1; 88(5):1765–70
Clinical, immunological, and pathological consequences of Fas-deficient conditions. Le Deist F, et al. **Lancet** 1996 Sep 14;348(9029):719–23

## LYPRESSIN

Hemodynamic and metabolic effects of terlipressin in patients with cirrhosis receiving a nonselective beta-blocker. Vachiery F, et al. **Dig Dis Sci** 1996 Sep;41(9):1722–6

## MACROPHAGE-1 ANTIGEN

Expression of neutrophil and monocyte CD11B/CD18 adhesion molecules at different sites of the coronary tree in unstable angina pectoris. de Servi S, et al. **Am J Cardiol** 1996 Sep 1;78(5):564–8

Leukocyte activation with platelet adhesion after coronary angioplasty: a mechanism for recurrent disease? Mickelson JK, et al. **J Am Coll Cardiol** 1996 Aug;28(2):345–53

## MACROPHAGES

Interleukin-4-induced macrophage fusion is prevented by inhibitors of mannose receptor activity. McNally AK, et al. **Am J Pathol** 1996 Sep;149(3):975–85

Human monocyte-derived macrophage phagocytosis of senescent eosinophils undergoing apoptosis. Mediation by alpha v beta 3/CD36/thrombospondin recognition mechanism and lack of phlogistic response. Stern M, et al. **Am J Pathol** 1996 Sep;149(3):911–21

Long-term amelioration of rat adjuvant arthritis following systemic elimination of macrophages by clodronate-containing liposomes. Kinne RW, et al. **Arthritis Rheum** 1995 Dec;38(12):1777–90

In vitro studies on the role of titanium in aseptic loosening. Gonzales JB, et al. **Clin Orthop** 1996 Sep;(330):244–50

Comparison of the antimicrobial activity of deactivated human macrophages challenged with Aspergillus fumigatus and Listeria monocytogenes. Meier-Osusky I, et al. **J Infect Dis** 1996 Sep;174(3):651–4

Differential effects of tyrosine kinase inhibitors on tumor necrosis factor and nitric oxide production by murine macrophages. Orlicek SL, et al. **J Infect Dis** 1996 Sep; 174(3):638–42

Interleukin-7 induces anti-Mycobacterium avium activity in human monocyte-derived macrophages. Tantawichien T, et al. **J Infect Dis** 1996 Sep;174(3):574–82

## MACROPHAGES, ALVEOLAR

Involvement of endothelin in mononuclear phagocyte inflammation in asthma. Chanez P, et al. **J Allergy Clin Immunol** 1996 Aug;98(2):412–20

## MACULA LUTEA

Pattern dystrophy of the retinal pigment epithelium and geographic atrophy of the macula. Marmor MF, et al. **Am J Ophthalmol** 1996 Sep;122(3):382–92

The continuing threat of retinopathy of prematurity [editorial] Palmer EA. **Am J Ophthalmol** 1996 Sep; 122(3):420–3

Macular coloboma-like lesions and pigment abnormalities as complications of cryotherapy for retinopathy of prematurity in very low birth-weight infants. Saito Y, et al. **Am J Ophthalmol** 1996 Sep;122(3):299–308

## MAGNESIUM

Significance of magnesium in congestive heart failure. Douban S, et al. **Am Heart J** 1996 Sep;132(3):664–71 (103 ref.)

Safety, tolerability, and efficacy of a glucose-insulin-potassium-magnesium-carnitine solution in acute myocardial infarction. Arsenian MA, et al. **Am J Cardiol** 1996 Aug 15;78(4):477–9

## MAGNESIUM SULFATE

Spinal anaesthesia induced by intrathecal magnesium sulphate. Bahar M, et al. **Anaesthesia** 1996 Jul;51(7):627–33

Magnesium sulfate adversely affects fetal lamb survival and blocks fetal cerebral blood flow response during maternal hemorrhage. Reynolds JD, et al. **Anesth Analg** 1996 Sep; 83(3):493–9

## MAGNETIC RESONANCE ANGIOGRAPHY

Pulmonary perfusion and angiography: evaluation with breath-hold enhanced three-dimensional fast imaging steady-state precession MR imaging with short TR and TE. Hatabu H, et al. **AJR Am J Roentgenol** 1996 Sep; 167(3):653–5

Staging of arteriovenous malformations using three-dimensional time-of-flight MR angiography and volume-rendered displays of surface anatomy. Kesava P, et al. **AJR Am J Roentgenol** 1996 Sep;167(3):605–9

Vascular enhancement with superparamagnetic iron oxide [letter] Van Gansbeke D, et al. **AJR Am J Roentgenol** 1996 Sep;167(3):813–4

Clinical significance of the flow gap in carotid magnetic resonance angiography. Heiserman JE, et al. **J Neurosurg** 1996 Sep;85(3):384–7

## MAGNETIC RESONANCE IMAGING

MR imaging of focal hepatic injury due to use of surgical retractors [letter] Earls JP, et al. **AJR Am J Roentgenol** 1996 Sep;167(3):816–7

Pulmonary perfusion and angiography: evaluation with breath-hold enhanced three-dimensional fast imaging steady-state precession MR imaging with short TR and TE. Hatabu H, et al. **AJR Am J Roentgenol** 1996 Sep; 167(3):653–5

MR imaging of posterior tibial tendon dysfunction. Khoury NJ, et al. **AJR Am J Roentgenol** 1996 Sep;167(3):675–82

Saline MR peritoneography. Magre GR, et al. **AJR Am J Roentgenol** 1996 Sep;167(3):749–51

Dynamic contrast-enhanced MR imaging of perianal fistulas. Spencer JA, et al. **AJR Am J Roentgenol** 1996 Sep; 167(3):735–41

Comparison of dobutamine transesophageal echocardiography and dobutamine magnetic resonance imaging for detection of residual myocardial viability. Baer FM, et al. **Am J Cardiol** 1996 Aug 15;78(4):415–9

Magnetic deflection forces from atrial septal defect and patent ductus arteriosus-occluding devices, stents, and coils used in pediatric-aged patients. Strouse PJ, et al. **Am J Cardiol** 1996 Aug 15;78(4):490–1

Localization of traumatic oculomotor nerve palsy to the midbrain exit site by magnetic resonance imaging. Balcer LJ, et al. **Am J Ophthalmol** 1996 Sep;122(3):437–9

Detection of visual dysfunction in optic atrophy by functional magnetic resonance imaging during monocular visual stimulation. Miki A, et al. **Am J Ophthalmol** 1996 Sep; 122(3):404–15

Vascular compressive abducens nerve palsy disclosed by magnetic resonance imaging. Ohtsuka K, et al. **Am J Ophthalmol** 1996 Sep;122(3):416–9

MRI signal hyperintensities in geriatric depression. Greenwald BS, et al. **Am J Psychiatry** 1996 Sep; 153(9):1212–5

Functional anatomy of CCK-induced anxiety in normal volunteers [letter] Rauch SL, et al. **Am J Psychiatry** 1996 Sep;153(9):1238–9

Measurement of spin-lattice relaxation times with FLASH for dynamic MRI of the breast. Brookes JA, et al. **Br J Radiol** 1996 Mar;69(819):206–14

Short communication: the use of sodium ironedetate (Sytron) as an MRI rectal contrast agent. Buxton PJ. **Br J Radiol** 1996 Mar;69(819):266–8

Field strength dependence of MRI contrast enhancement: phantom measurements and application to dynamic breast imaging. Hittmair K, et al. **Br J Radiol** 1996 Mar; 69(819):215–20

Remote noninfarcted region dysfunction soon after first anterior myocardial infarction. A magnetic resonance tagging study. Kramer CM, et al. **Circulation** 1996 Aug 15;94(4):660–6

Magnetic resonance imaging of the musculoskeletal system. Part 4. The knee. Crotty JM, et al. **Clin Orthop** 1996 Sep; (330):288–303 (75 ref.)

Magnetic resonance imaging for evaluation of failed repairs of the rotator cuff. Gaenslen ES, et al. **J Bone Joint Surg Am** 1996 Sep;78(9):1391–6

Subcutaneous diffuse neurofibroma of the neck: a case report. de Varebeke SJ, et al. **J Laryngol Otol** 1996 Feb; 110(2):182–4

MRI simplifies diagnosis of peripheral nerve lesions [news] McCarthy M. **Lancet** 1996 Sep 7;348(9028):674

Sydenham's chorea: magnetic resonance imaging of the basal ganglia. Giedd JN, et al. **Neurology** 1995 Dec; 45(12):2199–202

Quantitative hippocampal MRI and intractable temporal lobe epilepsy. Van Paesschen W, et al. **Neurology** 1995 Dec; 45(12):2233–40

MRI in patients with suspected vascular parkinsonism. Zijlmans JC, et al. **Neurology** 1995 Dec;45(12):2183–8

Magnetic resonance imaging in clinical therapeutic trials of multiple sclerosis [editorial; comment] Jacobs L. **West J Med** 1996 Jun;164(6):531–2. Comment on: West J Med 1996 Jun;164(6):502–9.

Magnetic resonance imaging of multiple sclerosis lesions. Measuring outcome in treatment trials [see comments] Simon JH. **West J Med** 1996 Jun;164(6):502–9 (71 ref.). Comment in: West J Med 1996 Jun;164(6):531–2.

## MAGNETIC RESONANCE IMAGING, CINE

Rapid assessment of left ventricular volume by short axis cine MRI. Forbat SM, et al. **Br J Radiol** 1996 Mar; 69(819):221–5

## MAGNETICS

Comparison of cervical magnetic and transcutaneous phrenic nerve stimulation before and after threshold loading. Mador MJ, et al. **Am J Respir Crit Care Med** 1996 Aug;154(2 Pt 1):448–53

## MAGNETOENCEPHALOGRAPHY

Noninvasive somatosensory monitoring of the injured inferior alveolar nerve using magnetic source imaging. McDonald AR, et al. **J Oral Maxillofac Surg** 1996 Sep;54(9):1068–72; discussion 1072–4

## MAJOR HISTOCOMPATIBILITY COMPLEX

Major histocompatibility complex expression and lung ischemia-reperfusion in rats. Waddell TK, et al. **Ann Thorac Surg** 1996 Sep;62(3):866–72

Genetic determinants of susceptibility to coxsackievirus B1-induced chronic inflammatory myopathy: effects of host background and major histocompatibility complex genes. Tam PE, et al. **J Lab Clin Med** 1996 Sep; 128(3):279–89

Cellular mechanisms of abscess formation: macrophage procoagulant activity and major histocompatibility complex recognition. Sawyer RG, et al. **Surgery** 1996 Sep; 120(3):488–95

## MALARIA

Comparison of adverse events associated with use of mefloquine and combination of chloroquine and proguanil as antimalarial prophylaxis: postal and telephone survey of travellers. Barrett PJ, et al. **BMJ** 1996 Aug 31; 313(7056):525–8

ACP Broadsheet no 148. July 1996. Laboratory diagnosis of malaria. Warhurst DC, et al. **J Clin Pathol** 1996 Jul; 49(7):533–8 (16 ref.)

Antimalarial activity of novel arylene bis(methylketone) compounds. Berger BJ, et al. **J Infect Dis** 1996 Sep; 174(3):659–62

Malaria, where now? [editorial; comment] **Lancet** 1996 Sep 14;348(9029):695. Comment on: Lancet 1996 Sep 14;348(9029):701–7.

Randomised double-blind placebo-controlled trial of SPf66 malaria vaccine in children in northwestern Thailand. Shoklo SPf66 Malaria Vaccine Trial Group [see comments] Nosten F, et al. **Lancet** 1996 Sep 14;348(9029):701–7. Comment in: Lancet 1996 Sep 14;348(9029):695.

Travel advice from embassies [letter] Shafer RT, et al. **Lancet** 1996 Sep 14;348(9029):757–8

## MALARIA, FALCIPARUM

Studies on Plasmodium falciparum parasitemia and development of anemia in Nigerian infants during their first year of life. Achidi EA, et al. **Am J Trop Med Hyg** 1996 Aug;55(2):138–43

Falciparum malaria and climate change in the northwest frontier province of Pakistan. Bouma MJ, et al. **Am J Trop Med Hyg** 1996 Aug;55(2):131–7

Tolerance of mefloquine chemoprophylaxis in Dutch military personnel. Jaspers CA, et al. **Am J Trop Med Hyg** 1996 Aug;55(2):230–4

The effects of pyronaridine on the morphology of Plasmodium falciparum in Aotus trivirgatus. Kawai S, et al. **Am J Trop Med Hyg** 1996 Aug;55(2):223–9

Severe and complicated falciparum malaria in Melanesian adults in Papua New Guinea. Lalloo DG, et al. **Am J Trop Med Hyg** 1996 Aug;55(2):119–24

Infant parasite rates and immunoglobulin M seroprevalence as a measure of exposure to Plasmodium falciparum during a randomized controlled trial of insecticide-treated bed nets on the Kenyan coast. Snow RW, et al. **Am J Trop Med Hyg** 1996 Aug;55(2):144–9

Errors in treatment recommendations for severe malaria. Committee to Advise on Tropical Medicine and Travel (CATMAT). Kain KC, et al. **Lancet** 1996 Aug 31; 348(9027):621–2

## MALARIA VACCINES

Randomised double-blind placebo-controlled trial of SPf66 malaria vaccine in children in northwestern Thailand. Shoklo SPf66 Malaria Vaccine Trial Group [see comments] Nosten F, et al. **Lancet** 1996 Sep 14;348(9029):701–7. Comment in: Lancet 1996 Sep 14;348(9029):695.

## MALEATES

Diethylmaleate attenuates endotoxin-induced lung injury. Nathens AB, et al. **Surgery** 1996 Aug;120(2):360–6

## MALOCCLUSION

Improvement of maximum occlusal forces after orthognathic surgery. Throckmorton GS, et al. **J Oral Maxillofac Surg** 1996 Sep;54(9):1080–6

## MALPRACTICE

Malpractice issues in radiology. Perceptual errors. Berlin L. **AJR Am J Roentgenol** 1996 Sep;167(3):587–90

GMC's conduct committee is harsher to British than overseas doctors [letter] Keable-Elliott T. **BMJ** 1996 Sep 14; 313(7058):693

Clinical practice guidelines and the law. Kluge EH. **Can Med Assoc J** 1996 Sep 1;155(5):574–6

Legal aspects of nurse anesthesia practice. Mannino MJ. **Nurs Clin North Am** 1996 Sep;31(3):581–9

## MAMMALS

Distribution of alkaline sphingomyelinase activity in human beings and animals. Tissue and species differences. Duan RD, et al. **Dig Dis Sci** 1996 Sep;41(9):1801–6

## MAMMAPLASTY

Should breast reduction surgery be rationed? A comparison of the health status of patients before and after treatment:

## MAMMAPLASTY

postal questionnaire survey. Klassen A, et al. **BMJ** 1996 Aug 24;313(7055):454–7
Sequestered fluid and breast implant malposition. Brink RR. **Plast Reconstr Surg** 1996 Sep;98(4):679–84
The internal mammary artery and vein as a recipient site for free-flap breast reconstruction: a report of 110 consecutive cases. Dupin CL, et al. **Plast Reconstr Surg** 1996 Sep;98(4):685–9; discussion 690–2
Acute puerperal mastitis in the augmented breast. Johnson PE, et al. **Plast Reconstr Surg** 1996 Sep;98(4):723–5
Delaying the TRAM flap prior to bilateral breast reconstruction [letter] Leppink DM. **Plast Reconstr Surg** 1996 Aug;98(2):378
The hazards of using the inferior pedicle technique for reduction in a patient with a previous submammary augmentation [letter] Marks F. **Plast Reconstr Surg** 1996 Sep;98(4):751

## MAMMARY ARTERIES

Sternal retractor for internal mammary artery. Jain SM, et al. **Ann Thorac Surg** 1996 Sep;62(3):908–9
Recycling of mammary arteries [letter] Velebit V, et al. **Ann Thorac Surg** 1996 Sep;62(3):947–9

## MAMMARY NEOPLASMS, EXPERIMENTAL

Active immunotherapy with transiently transfected cytokine-secreting tumor cells inhibits breast cancer metastases in tumor-bearing animals. Coveney E, et al. **Surgery** 1996 Aug;120(2):265–72; discussion 272–3

## MAMMOGRAPHY

Detection and treatment of ductal carcinoma in situ of the breast [letter] Hollingsworth AB, et al. **JAMA** 1996 Sep 18;276(11):869–70; discussion 870–71
Detection and treatment of ductal carcinoma in situ of the breast [letter] Jatoi I. **JAMA** 1996 Sep 18;276(11):870–1
Detection and treatment of ductal carcinoma in situ of the breast [letter] Kopans DB. **JAMA** 1996 Sep 18;276(11):869; discussion 870–71

## MANAGED CARE PROGRAMS

Outcomes and resource utilization in a managed care setting for lower extremity vein bypass grafts. Maini BS, et al. **Am J Surg** 1996 Aug;172(2):113–6; discussion 117
The impact of managed care on graduate medical education and academic medical centers. Bolognia JL, et al. **Arch Dermatol** 1996 Sep;132(9):1078–84
Ethics and micromanaged care. Brodell RT. **Arch Dermatol** 1996 Sep;132(9):1013–5
Primary care physicians as gatekeepers in managed care. Primary care physicians' and dermatologists' skills at secondary prevention of skin cancer. Gerbert B, et al. **Arch Dermatol** 1996 Sep;132(9):1030–8
Professional ethics and managed care in dermatology. Hammes BJ, et al. **Arch Dermatol** 1996 Sep;132(9):1070–3
Dermatologic formularies in the managed care setting. James WD. **Arch Dermatol** 1996 Sep;132(9):1120–1
The American Academy of Dermatology's response to managed care and capitation. Russell PS, et al. **Arch Dermatol** 1996 Sep;132(9):1125–7
Managed care and the treatment of skin diseases. Dermatologists do it less often. Stern RS. **Arch Dermatol** 1996 Sep;132(9):1039–42
The neurologist and managed care [editorial; comment] Joynt RJ. **Arch Neurol** 1996 Sep;53(9):848. Comment on: Arch Neurol 1996 Sep;53(9):851–5. Comment on: Arch Neurol 1996 Sep;53(9):856–8. Comment on: Arch Neurol 1996 Sep;53(9):859–62. Comment on: Arch Neurol 1996 Sep;53(9):867–71. Comment on: Arch Neurol 1996 Sep;53(9):875–80. Comment on: Arch Neurol 1996 Sep;53(9):881–4.
Managed care. Past, present, and future [see comments] King RB, et al. **Arch Neurol** 1996 Sep;53(9):851–5. Comment in: Arch Neurol 1996 Sep;53(9):848.
Managed care and the practice of neurology. Implications for neurology residents [see comments] Menken M. **Arch Neurol** 1996 Sep;53(9):859–62. Comment in: Arch Neurol 1996 Sep;53(9):848.
Variability in length of hospitalization for stroke. The role of managed care in an elderly population [see comments] Monane M, et al. **Arch Neurol** 1996 Sep;53(9):875–80. Comment in: Arch Neurol 1996 Sep;53(9):848.
Managed care and economic dynamics [see comments] Riggs JE. **Arch Neurol** 1996 Sep;53(9):856–8. Comment in: Arch Neurol 1996 Sep;53(9):848.
Evidence-based medicine, critical pathways, practice guidelines, and managed care. Reflections on the prevention and care of stroke [see comments] Ringel SP, et al. **Arch Neurol** 1996 Sep;53(9):867–71. Comment in: Arch Neurol 1996 Sep;53(9):848.
Pharmaceuticals ... a run on brand X -news- **Hosp Health Netw** 1996 Sep 5;70(17):16
Clinical paths. Prevention is the best medicine. Appleby C. **Hosp Health Netw** 1996 Aug 20;70(16):40
Managed care. Specialists at the gate. Montague J. **Hosp Health Netw** 1996 Aug 20;70(16):38
Poised and prosperous [interview by Kevin Lumsdon] Parodi J. **Hosp Health Netw** 1996 Sep 5;70(17):52–3
Managed care. **JAMA** 1996 Oct 2;276(13):1039–86
The effect of managed care on ICU length of stay: implications for medicare. Angus DC, et al. **JAMA** 1996 Oct 2;276(13):1075–82
Managed care: a work in progress [editorial] Ellwood PM Jr, et al. **JAMA** 1996 Oct 2;276(13):1083–6
The expanding scope of state legislation. Hellinger FJ. **JAMA** 1996 Oct 2;276(13):1065–70
A piece of my mind. Managed care and mandatory movies. Kapp MB. **JAMA** 1996 Oct 2;276(13):1023
Professionalism in medicine: can patients trust in managed care? [letter] La Puma J. **JAMA** 1996 Sep 25;276(12):951–2
Effect of managed care felt in every medical field [news] Marwick C. **JAMA** 1996 Sep 11;276(10):768–9
Health of the public: The private-sector challenge. Showstack J, et al. **JAMA** 1996 Oct 2;276(13):1071–4
Managed health care [letter] Cote C. **Plast Reconstr Surg** 1996 Aug;98(2):370
Is high-quality medicine a thing of the past? [editorial] Greenfield JC Jr. **South Med J** 1996 Sep;89(9):931–2

## MANAGEMENT AUDIT

Microbiology user satisfaction survey [letter] Lee PY, et al. **J Clin Pathol** 1996 Jul;49(7):615

## MANDIBLE

Inferior sagittal osteotomy with hyoid bone suspension for obese patients with sleep apnea. Ramirez SG, et al. **Arch Otolaryngol Head Neck Surg** 1996 Sep;122(9):953–7
A new condylar positioning appliance for two-jaw osteotomies (Le Fort I and sagittal split ramus osteotomy). Harada K, et al. **Plast Reconstr Surg** 1996 Aug;98(2):363–5

## MANDIBULAR CONDYLE

A new condylar positioning appliance for two-jaw osteotomies (Le Fort I and sagittal split ramus osteotomy). Harada K, et al. **Plast Reconstr Surg** 1996 Aug;98(2):363–5

## MANDIBULAR FRACTURES

Transnasal insertion of percutaneous endoscopic gastrostomy in a patient with intermaxillary fixation: case report. Counihan T, et al. **J Trauma** 1996 Sep;41(3):530–2

## MANDIBULAR NEOPLASMS

Leiomyosarcoma of the mandible: report of a case and literature review. Karlis V, et al. **J Oral Maxillofac Surg** 1996 Sep;54(9):1127–30 (18 ref.)
Chondroblastic osteosarcoma of the mandible: report of a case. Kawasaki T, et al. **J Oral Maxillofac Surg** 1996 Sep; 54(9):1123–7 (11 ref.)

## MANDIBULAR NERVE

Noninvasive somatosensory monitoring of the injured inferior alveolar nerve using magnetic source imaging. McDonald AR, et al. **J Oral Maxillofac Surg** 1996 Sep;54(9):1068–72; discussion 1072–4

## MANGANESE COMPOUNDS

Distribution of injected iron 59 and manganese 54 in hypotransferrinemic mice. Dickinson TK, et al. **J Lab Clin Med** 1996 Sep;128(3):270–8

## MANIC DISORDER

Valproate treatment of alcohol withdrawal and mania [letter] Hammer BA, et al. **Am J Psychiatry** 1996 Sep;153(9):1232
Manic symptoms associated with initiation of risperidone [letter] Schnierow BJ, et al. **Am J Psychiatry** 1996 Sep; 153(9):1235–6

## MANIPULATION, ORTHOPEDIC

Cavernous sinus thrombosis following manipulation of fractured nasal bones. Ahmmed AU, et al. **J Laryngol Otol** 1996 Jan;110(1):69–71

## MANNITOL

Decreased cerebrospinal fluid pressure with mannitol and hypocapnia [letter] Shapira Y, et al. **Anesth Analg** 1996 Sep;83(3):662–3

## MARFAN SYNDROME

Management of ectopia lentis in a family with Marfan syndrome. Koenig SB, et al. **Arch Ophthalmol** 1996 Sep; 114(9):1058–61
Detection of abnormal aortic elastic properties in asymptomatic patients with Marfan syndrome by combined transoesophageal echocardiography and acoustic quantification. Franke A, et al. **Heart** 1996 Mar; 75(3):307–11
Meatoplasty in Marfan syndrome. Fenton JE, et al. **J Laryngol Otol** 1996 May;110(5):456–8

## MASKS

Noninvasive positive-pressure ventilation via face mask during bronchoscopy with BAL in high-risk hypoxemic patients. Antonelli M, et al. **Chest** 1996 Sep;110(3):724–8

## MASS MEDIA

Light the blue touchpaper and stand well clear. Duncan N. **BMJ** 1996 Aug 17;313(7054):432
Emerging meanings: science, the media, and infectious diseases. McGee DE. **JAMA** 1996 Oct 2;276(13):1095, 1097

## MASS SCREENING

Effectiveness of glaucoma screening by primary care physicians [letter] Woolf SH. **Am Fam Physician** 1996 Sep 15;54(4):1209–12
The accuracy of a lead questionnaire in predicting elevated pediatric blood lead levels. France EK, et al. **Arch Pediatr Adolesc Med** 1996 Sep;150(9):958–63 (14 ref.)
Cost effectiveness of screening for and eradication of Helicobacter pylori in young patients with dyspepsia. Analysis is easier with spreadsheets than decision trees [letter] Hall GH, et al. **BMJ** 1996 Sep 7;313(7057):622; discussion 623
Cost effectiveness of screening for and eradication of Helicobacter pylori in young patients with dyspepsia. Costs will probably vary according to local data [letter] Pugh S. **BMJ** 1996 Sep 7;313(7057):622; discussion 623
Cervical screening in the inner cities: is the opportunistic approach still worthwhile? Stirland H, et al. **BMJ** 1996 Sep 7;313(7057):600
Appendicular measurements in screening women for low axial bone mineral density. Martin JC, et al. **Br J Radiol** 1996 Mar;69(819):234–40
Prevention. How much harm? How much benefit? 3. Physical, psychological and social harm. Marshall KG. **Can Med Assoc J** 1996 Jul 15;155(2):169–76 (94 ref.)
Efficacy of a surveillance program for early detection of hepatocellular carcinoma. Zoli M, et al. **Cancer** 1996 Sep 1;78(5):977–85
Cardiovascular preparticipation screening of competitive athletes. A statement for health professionals from the Sudden Death Committee (clinical cardiology) and Congenital Cardiac Defects Committee (cardiovascular disease in the young), American Heart Association. Maron BJ, et al. **Circulation** 1996 Aug 15;94(4):850–6
Rapid review (partial rescreening) of cervical cytology. Four years experience and quality assurance implications. Faraker CA, et al. **J Clin Pathol** 1996 Jul;49(7):587–91
Helicobacter pylori screening and gastric cancer [letter] Danesh J, et al. **Lancet** 1996 Sep 14;348(9029):758–9
Helicobacter pylori screening and gastric cancer [letter] Ponzetto A, et al. **Lancet** 1996 Sep 14;348(9029):758
Acetic acid visualization of the cervix: an alternative to cytologic screening. Megevand E, et al. **Obstet Gynecol** 1996 Sep;88(3):383–6
Congenital adrenal hyperplasia: neonatal mass screening compared with clinical diagnosis only in the Emilia-Romagna region of Italy, 1980–1995. Balsamo A, et al. **Pediatrics** 1996 Sep;98(3 Pt 1):362–7
Blood lead screening practices among US pediatricians. Campbell JR, et al. **Pediatrics** 1996 Sep;98(3 Pt 1):372–7
Failure of current guidelines for cholesterol screening in urban African-American adolescents. Rifai N, et al. **Pediatrics** 1996 Sep;98(3 Pt 1):383–8
Screening for prostate cancer: a comparison of urologists and primary care physicians. McKnight JT, et al. **South Med J** 1996 Sep;89(9):885–8

## MASSETER MUSCLE

Metastatic masseter muscle tumour: a report of a case. Nakagawa H, et al. **J Laryngol Otol** 1996 Feb;110(2):172–4

## MAST CELLS

Increased urinary excretion of the prostaglandin D2 metabolite 9 alpha, 11 beta-prostaglandin F2 after aspirin challenge supports mast cell activation in aspirin-induced airway obstruction. O'Sullivan S, et al. **J Allergy Clin Immunol** 1996 Aug;98(2):421–32
Effects of cyclosporin A and FK-506 on stem cell factor-induced histamine secretion and growth of human mast cells. Sperr WR, et al. **J Allergy Clin Immunol** 1996 Aug;98(2):389–99

## MASTECTOMY

Breast conservation or mastectomy: treatment choice of women aged 70 years and older. Sandison AJ, et al. **Br J Surg** 1996 Jul;83(7):994–6

## MASTECTOMY, SEGMENTAL

The effect of legislative requirements on the use of breast-conserving surgery. Nattinger AB, et al. **N Engl J Med** 1996 Oct 3;335(14):1035–40

## MASTICATORY MUSCLES

Strain gauge analysis of the frontozygomatic region of the

zygomatic complex. Oyen OJ, et al.
**J Oral Maxillofac Surg** 1996 Sep;54(9):1092-5; discussion 1095-6

## MASTITIS

Acute puerperal mastitis in the augmented breast. Johnson PE, et al. **Plast Reconstr Surg** 1996 Sep;98(4):723-5

## MASTOCYTOSIS

Mastocytosis of the axial skeleton presenting as an epidural mass lesion: MR imaging appearance. Ho LM, et al.
**AJR Am J Roentgenol** 1996 Sep;167(3):716-8

## MASTOID

Pre-operative information in mastoidectomy: what about the facial nerve and hearing loss [letter] Dawes PJ.
**J Laryngol Otol** 1996 Jul;110(7):710-1
Pre-operative information in mastoidectomy: what about the facial nerve and hearing loss? Wormald PJ.
**J Laryngol Otol** 1996 Jan;110(1):10-2 (8 ref.)

## MATERIALS MANAGEMENT, HOSPITAL

Corporate focus. Breaking up isn't hard to do. Lumsdon K.
**Hosp Health Netw** 1996 Sep 5;70(17):44-6

## MATERIALS TESTING

Comparison of the mechanical performance of trochanteric fixation devices. Hersh CK, et al. **Clin Orthop** 1996 Aug; (329):317-25

## MATERNAL HEALTH SERVICES

Access to physicians, obstetric care use, and adequacy of prenatal care for Medicaid patients in Maine: 1985-1989. Deprez RD, et al. **Obstet Gynecol** 1996 Sep;88(3):443-50

## MATERNAL MORTALITY

Public health ... mothers at risk -news-
**Hosp Health Netw** 1996 Sep 5;70(17):11

## MATHEMATICS

Shortcuts for calculating the dose of pediatric medications [letter] Reynolds RD. **Am Fam Physician** 1996 Sep 1; 54(3):878

## MAXILLA

Maxillary alveolar cleft repair in dogs using recombinant human bone morphogenetic protein-2 and a polymer carrier. Mayer M, et al. **Plast Reconstr Surg** 1996 Aug; 98(2):247-59

## MAXILLARY SINUS

Modifications of the Caldwell-Luc procedure for the prevention of post-operative sensitivity disorders. Ferekidis E, et al. **J Laryngol Otol** 1996 Mar;110(3):228-31
Submucosal glands after maxillary sinus surgery. An experimental study in rabbits. Melgarejo-Moreno PJ, et al. **J Laryngol Otol** 1996 Jul;110(7):644-8
Evaluation of the microbiology of chronic sinusitis. Sener B, et al. **J Laryngol Otol** 1996 Jun;110(6):547-50

## MAXILLARY SINUSITIS

Modifications of the Caldwell-Luc procedure for the prevention of post-operative sensitivity disorders. Ferekidis E, et al. **J Laryngol Otol** 1996 Mar;110(3):228-31
Evaluation of the microbiology of chronic sinusitis. Sener B, et al. **J Laryngol Otol** 1996 Jun;110(6):547-50

## MAZE LEARNING

Place learning and hippocampal synaptic plasticity in streptozotocin-induced diabetic rats. Biessels GJ, et al.
**Diabetes** 1996 Sep;45(9):1259-66

## MEASLES VACCINE

National effort to immunize adolescents begins [news] Marwick C. **JAMA** 1996 Sep 11;276(10):766

## MEASLES VIRUS

Absence of measles viral genomic sequence in intestinal tissues from Crohn's disease by nested polymerase chain reaction. Haga Y, et al. **Gut** 1996 Feb;38(2):211-5

## MEAT PRODUCTS

Brain emboli in the lungs of cattle [letter] Taylor KC.
**Lancet** 1996 Sep 14;348(9029):749

## MECONIUM

Neonatal cholestasis as the presenting feature in cystic fibrosis. Lykavieris P, et al. **Arch Dis Child** 1996 Jul; 75(1):67-70

## MECONIUM ASPIRATION

Exogenous surfactant improves ventilation efficiency and alveolar expansion in rats with meconium aspiration. Sun B, et al. **Am J Respir Crit Care Med** 1996 Sep;154(3 Pt 1):764-70
New targets for surfactant replacement therapy: experimental and clinical aspects. Robertson B.
**Arch Dis Child Fetal Neonatal Ed** 1996 Jul;75(1):F1-3

## MEDIAN EMINENCE

Sexual dimorphism in secretion of hypothalamic gonadotropin-releasing hormone and norepinephrine after coitus in rabbits. Yang S, et al. **Endocrinology** 1996 Jul; 137(7):2683-93

## MEDIAN NERVE

Activity-dependent changes in impulse conduction in a focal nerve lesion. Miller TA, et al. **Brain** 1996 Apr;119 ( Pt 2):429-37

## MEDIASTINAL CYST

Huge thymic cysts. Gönüllü U, et al.
**J Thorac Cardiovasc Surg** 1996 Sep;112(3):835-6

## MEDIASTINAL DISEASES

Idiopathic spontaneous hemomediastinum and bilateral hemothorax [letter] Herskowitz MM, et al.
**AJR Am J Roentgenol** 1996 Sep;167(3):815-6
Pulsating mass at the sternum: a primary carcinoma of ectopic mediastinal thyroid. Sand J, et al.
**J Thorac Cardiovasc Surg** 1996 Sep;112(3):833-5
Granulomatous pneumonitis and mediastinal lymphadenopathy due to photocopier toner dust [letter] Armbruster C, et al. **Lancet** 1996 Sep 7;348(9028):690

## MEDIASTINAL EMPHYSEMA

CT evaluation of infradiaphragmatic air in patients treated with mechanically assisted ventilation: a potential source of error. Balthazar EJ, et al. **AJR Am J Roentgenol** 1996 Sep;167(3):731-4
Cerebral gas embolism resulting from inhalation of pressurized helium. Pao BS, et al. **Ann Emerg Med** 1996 Sep;28(3):363-6
Transtracheal oxygen catheterization with pneumomediastinum and sudden death. Kristo DA, et al.
**Chest** 1996 Sep;110(3):844-6

## MEDIASTINAL NEOPLASMS

Radiological case of the month. Unusual radiological appearance of a mediastinal teratoma in childhood. Hoeffel JC, et al. **Arch Pediatr Adolesc Med** 1996 Sep;150(9):991-2
A comparative study of thoracoscopic vs open removal of benign neurogenic mediastinal tumors. Bousamra M 2nd, et al. **Chest** 1996 Jun;109(6):1461-5
Effects of mediastinal irradiation on oesophageal function. Yeoh E, et al. **Gut** 1996 Feb;38(2):166-70

## MEDIASTINITIS

Mediastinitis-a rare complication of a peritonsillar abscess. Nielsen TR, et al. **J Laryngol Otol** 1996 Feb;110(2):175-6

## MEDIASTINUM

Transmediastinal gunshot wounds. A reconsideration of the role of aortography. Cornwell EE 3rd, et al. **Arch Surg** 1996 Sep;131(9):949-52; discussion 952-3
An unusual foreign body migrating from pharynx to mediastinum. Sinha A, et al. **J Laryngol Otol** 1996 Mar; 110(3):279-80

## MEDICAID

Potential cost savings for Medi-Cal, AFDC, food stamps, and WIC programs associated with increasing breast-feeding among low-income Hmong women in California. Tuttle CR, et al. **J Am Diet Assoc** 1996 Sep; 96(9):885-90
Incremental coverage of the uninsured [editorial] Davis K. **JAMA** 1996 Sep 11;276(10):831-2
Who will vote for the uninsured in '96? [news] Voelker R. **JAMA** 1996 Sep 11;276(10):763
Access to physicians, obstetric care use, and adequacy of prenatal care for Medicaid patients in Maine: 1985-1989. Deprez RD, et al. **Obstet Gynecol** 1996 Sep;88(3):443-50

## MEDICAL ASSISTANCE

National Asthma Education and Prevention Program working group report on the financing of asthma care. Billings J, et al. **Am J Respir Crit Care Med** 1996 Sep;154(3 Pt 2):S119-30

## MEDICAL AUDIT

Audit in pain clinics: changing the management of low-back and nerve-damage pain. Davies HT, et al. **Anaesthesia** 1996 Jul;51(7):641-6
Improvements in anaesthetic care resulting from a critical incident reporting programme. Short TG, et al.
**Anaesthesia** 1996 Jul;51(7):615-21
Survey of difficult to contain and treat children and adolescents. Sebestik J, et al. **Arch Dis Child** 1996 Jul; 75(1):78-81
Goals and methods of audit should be reappraised. Regions should define audit strategy [letter] Lough JR. **BMJ** 1996 Aug 24;313(7055):497
Goals and methods of audit should be reappraised. Pragmatic methods need to be developed [letter] Miles A, et al.
**BMJ** 1996 Aug 24;313(7055):497
The future of clinical audit: learning to work together [editorial] Teasdale S. **BMJ** 1996 Sep 7;313(7057):574
Measuring outcomes: one month survival after acute myocardial infarction in Scotland. Capewell S, et al.
**Heart** 1996 Jul;76(1):70-5
Cardiac catheter complications related to left main stem disease. Kovac JD, et al. **Heart** 1996 Jul;76(1):76-8
Management and outcome of infants and children with right atrial isomerism. Sadiq M, et al. **Heart** 1996 Mar;75(3):314-9
An audit of prophylactic antibiotic treatment following tonsillectomy in children. Lee WC, et al.
**J Laryngol Otol** 1996 Apr;110(4):357-9
Incidence of previously undetected disease in routine paediatric otolaryngology admissions. Zeitoun H, et al.
**J Laryngol Otol** 1996 Jun;110(6):557-8
Continuous use of standard process audit filters has limited value in an established trauma system. Cryer HG, et al.
**J Trauma** 1996 Sep;41(3):389-94; discussion 394-5

## MEDICAL FUTILITY

Odds and ends: trust and the debate over medical futility [editorial; comment] Caplan AL. **Ann Intern Med** 1996 Oct 15;125(8):688-9. Comment on: Ann Intern Med 1996 Pct 15;125(8):625-33. Comment on: Ann Intern Med 1996 Oct 15;125(8):669-74. Comment on: Ann Intern Med 1996 Oct 15;125(8):675-9.
Medical futility: response to critiques [see comments] Schneiderman LJ, et al. **Ann Intern Med** 1996 Oct 15; 125(8):669-74 (64 ref.). Comment in: Ann Intern Med 1996 Oct 15;125(8):688-9.
Care and competence in resuscitation decisions [letter] Liben S. **Can Med Assoc J** 1996 Jul 15;155(2):164-5

## MEDICAL HISTORY TAKING

Effects of structured encounter forms on pediatric house staff knowledge, parent satisfaction, and quality of care. A randomized, controlled trial. Zenni EA, et al.
**Arch Pediatr Adolesc Med** 1996 Sep;150(9):975-80

## MEDICAL INDIGENCY

Potential cost savings for Medi-Cal, AFDC, food stamps, and WIC programs associated with increasing breast-feeding among low-income Hmong women in California. Tuttle CR, et al. **J Am Diet Assoc** 1996 Sep; 96(9):885-90
The health care market. Theory and reality. Ginzberg E.
**JAMA** 1996 Sep 11;276(10):777-8
Who will vote for the uninsured in '96? [news] Voelker R.
**JAMA** 1996 Sep 11;276(10):763
Uncompensated hospital care. Will it be there if we need it? Weissman J. **JAMA** 1996 Sep 11;276(10):823-8

## MEDICAL INFORMATICS

Information in practice [editorial] Tonks A, et al. **BMJ** 1996 Aug 24;313(7055):438

## MEDICAL RECORDS

Emergency data set for children with special needs. Sacchetti A, et al. **Ann Emerg Med** 1996 Sep;28(3):324-7
Reliability of the recording of hysterectomy in the Saskatchewan health care system. Edouard L, et al.
**Br J Obstet Gynaecol** 1996 Sep;103(9):891-7
Child abuse: a model for the use of structured clinical forms. Bar-on ME, et al. **Pediatrics** 1996 Sep;98(3 Pt 1):429-33

## MEDICAL RECORDS SYSTEMS, COMPUTERIZED

General practice records should be kept on CDs [letter] Charlton J. **BMJ** 1996 Sep 7;313(7057):628-9
Data protection, health care, and the new European directive. Data users must observe all principles of Data Protection Act [letter] Jones PJ. **BMJ** 1996 Aug 31; 313(7056):560

## MEDICAL STAFF, HOSPITAL

Effects of structured encounter forms on pediatric house staff knowledge, parent satisfaction, and quality of care. A randomized, controlled trial. Zenni EA, et al.
**Arch Pediatr Adolesc Med** 1996 Sep;150(9):975-80

## MEDICAL STAFF, HOSPITAL

Employing general practitioners in accident and emergency departments. All doctors should spend time in general practice to learn skills of GPs [letter] Phillips H. **BMJ** 1996 Sep 7;313(7057):628

## MEDICALLY UNDERSERVED AREA

Medical shortage designation. A federal intervention that works. Arrindell ER, et al. **West J Med** 1996 Jun; 164(6):537–8

Are you being counted? Feehan EB. **West J Med** 1996 Jun; 164(6):538–9

## MEDICALLY UNINSURED

Incremental coverage of the uninsured [editorial] Davis K. **JAMA** 1996 Sep 11;276(10):831–2

Who will vote for the uninsured in '96? [news] Voelker R. **JAMA** 1996 Sep 11;276(10):763

## MEDICARE

The future of Medicare. Their plans, your practice, Medicare reform, and how it will affect the practice of dermatology. Drake LA, et al. **Arch Dermatol** 1996 Sep;132(9):1094–8

Consumers. Help with Medicare maze in jeopardy. Meyer H. **Hosp Health Netw** 1996 Sep 5;70(17):63–4, 66

## MEDICATION ERRORS

Eliminating errors with intravenous heparin [letter] Vasanthakumar V. **Lancet** 1996 Sep 7;348(9028):694

## MEDICINE

"Evidence-based medicine": terminologic lapse or terminologic arrogance? [letter] Spodick DH. **Am J Cardiol** 1996 Sep 1;78(5):608–9

The medicalization of race: scientific legitimization of a flawed social construct [see comments] Witzig R. **Ann Intern Med** 1996 Oct 15;125(8):675–9 (57 ref.). Comment in: Ann Intern Med 1996 Oct 15;125(8):688–9.

## MEDICINE, AFRICAN TRADITIONAL

Botched circumcisions lead to arrest for murder [news] Sidley P. **BMJ** 1996 Sep 14;313(7058):647

## MEDICINE IN ART

Medicine in American art. Family doctor. Schatzki SC. **AJR Am J Roentgenol** 1996 Sep;167(3):580

One of Goya's greatest scenes [letter] Meakins JL. **Can Med Assoc J** 1996 Aug 15;155(4):370

## MEDICINE IN LITERATURE

Images of physicians in literature: medical Bildungsromans. Jones AH. **Lancet** 1996 Sep 14;348(9029):734–6

## MEDLARS

Information systems ... HealthSTAR [news] **Hosp Health Netw** 1996 Aug 20;70(16):14, 16

## MEDROXYPROGESTERONE 17-ACETATE

Protective effect of depot-medroxyprogesterone acetate on surgically treated uterine leiomyomas: a multicentre case--control study [see comments] Lumbiganon P, et al. **Br J Obstet Gynaecol** 1996 Sep;103(9):909–14. Comment in: Br J Obstet Gynaecol 1996 Sep;103(9):vii–viii.

## MEFENAMIC ACID

Treatment of menorrhagia during menstruation: randomised controlled trial of ethamsylate, mefenamic acid, and tranexamic acid. Bonnar J, et al. **BMJ** 1996 Sep 7; 313(7057):579–82

## MEFLOQUINE

Tolerance of mefloquine chemoprophylaxis in Dutch military personnel. Jaspers CA, et al. **Am J Trop Med Hyg** 1996 Aug;55(2):230–4

Comparison of adverse events associated with use of mefloquine and combination of chloroquine and proguanil as antimalarial prophylaxis: postal and telephone survey of travellers. Barrett PJ, et al. **BMJ** 1996 Aug 31; 313(7056):525–8

Legal aid won for malaria drug case [news] Dyer C. **BMJ** 1996 Sep 14;313(7058):643

## MEGAKARYOCYTES

An Ets/Sp1 interaction in the 5'-flanking region of the megakaryocyte-specific alpha IIb gene appears to stabilize Sp1 binding and is essential for expression of this TATA-less gene. Block KL, et al. **Blood** 1996 Sep 15; 88(6):2071–80

Thrombopoietin stimulates colony-forming unit-megakaryocyte proliferation and megakaryocyte maturation independently of cytokines that signal through the gp130 receptor subunit. Broudy VC, et al. **Blood** 1996 Sep 15;88(6):2026–32

The tissue-specific transcriptional regulation of the megakaryocytic glycoprotein IIb gene is controlled by interactions between a repressor and positive cis-acting elements. Prandini MH, et al. **Blood** 1996 Sep 15; 88(6):2062–70

Thrombopoietin stimulates megakaryocytopoiesis, myelopoiesis, and expansion of CD34+ progenitor cells from single CD34+Thy-1+Lin- primitive progenitor cells. Young JC, et al. **Blood** 1996 Sep 1;88(5):1619–31

Effect of thrombopoietin on the development of megakaryocytes and platelets: an ultrastructural analysis. Zucker-Franklin D, et al. **Blood** 1996 Sep 1;88(5):1632–8

## MEGLUMINE

Myocardial contrast echocardiography in human beings: correlation of resting perfusion defects to sestamibi single photon emission computed tomography. Meza MF, et al. **Am Heart J** 1996 Sep;132(3):528–35

## MELANINS

Impaired processing of brain proneurotensin and promelanin-concentrating hormone in obese fat/fat mice. Rovere C, et al. **Endocrinology** 1996 Jul;137(7):2954–8

## MELANOMA

Activated ras. Yet another player in melanoma? [comment] Herlyn M, et al. **Am J Pathol** 1996 Sep;149(3):739–44 (47 ref.). Comment on: Am J Pathol 1996 Sep;149(3):883–93.

Molecular test for the detection of tumor cells in blood and sentinel nodes of melanoma patients. Van der Velde-Zimmermann D, et al. **Am J Pathol** 1996 Sep; 149(3):759–64

Relevance of ultraviolet-induced N-ras oncogene point mutations in development of primary human cutaneous melanoma [see comments] van Elsas A, et al. **Am J Pathol** 1996 Sep;149(3):883–93. Comment in: Am J Pathol 1996 Sep;149(3):739–44.

Anterior vs posterior intraocular melanoma. Metastatic differences in a murine model. Grossniklaus HE, et al. **Arch Ophthalmol** 1996 Sep;114(9):1116–20

Familial uveal melanoma, III. Is the occurrence of familial uveal melanoma coincidental?. Singh AD, et al. **Arch Ophthalmol** 1996 Sep;114(9):1101–4

Melanoma of oronasal mucosa. Population-based analysis of occurrence and mortality. Chiu NT, et al. **Arch Otolaryngol Head Neck Surg** 1996 Sep;122(9):985–8

Surgical resection for melanoma metastatic to the gastrointestinal tract. Ollila DW, et al. **Arch Surg** 1996 Sep; 131(9):975–9; 979–80

Diagnoses of melanoma need further investigation [letter] Shuster S. **BMJ** 1996 Sep 7;313(7057):627–8

Clinical diagnosis and therapy of cutaneous melanoma in situ [letter] Massi D. **Cancer** 1996 Sep 1;78(5):1140–2

Interferon adjuvant therapy of melanoma. Nathanson L. **Cancer** 1996 Sep 1;78(5):944–7

Primary malignant melanoma of the palatine tonsil: a case report. Xavier R, et al. **J Laryngol Otol** 1996 Feb; 110(2):163–6

Radioiodinated methylene blue for diagnosing early melanoma metastases [letter] Link EM, et al. **Lancet** 1996 Sep 14;348(9029):753

## MELATONIN

Melatonin is available over the counter [letter] Jarvis D. **BMJ** 1996 Sep 7;313(7057):629

Melatonin synthesis: analysis of the more than 150-fold nocturnal increase in serotonin N-acetyltransferase messenger ribonucleic acid in the rat pineal gland. Roseboom PH, et al. **Endocrinology** 1996 Jul;137(7):3033–45

Melatonin potentially useful but safety, efficacy remain uncertain [news] Lamberg L. **JAMA** 1996 Oct 2; 276(13):1011–4

## MEMBRANE GLYCOPROTEINS

Scatter factor binds to thrombospondin and other extracellular matrix components. Lamszus K, et al. **Am J Pathol** 1996 Sep;149(3):805–19

Human monocyte-derived macrophage phagocytosis of senescent eosinophils undergoing apoptosis. Mediation by alpha v beta 3/CD36/thrombospondin recognition mechanism and lack of phlogistic response. Stern M, et al. **Am J Pathol** 1996 Sep;149(3):911–21

Thrombopoietin stimulates colony-forming unit-megakaryocyte proliferation and megakaryocyte maturation independently of cytokines that signal through the gp130 receptor subunit. Broudy VC, et al. **Blood** 1996 Sep 15;88(6):2026–32

High-level reconstitution of respiratory burst activity in a human X-linked chronic granulomatous disease (X-CGD) cell line and correction of murine X-CGD bone marrow cells by retroviral-mediated gene transfer of human gp91phox. Ding C, et al. **Blood** 1996 Sep 1;88(5):1834–40

Plasma thrombospondin levels in sheep with allergic asthma. Huang S-W, et al. **Chest** 1996 Jun;109(6):1614–7

Identification of the 37-kDa antigen in IDDM as a tyrosine phosphatase-like protein (phogrin) related to IA-2. Hawkes CJ, et al. **Diabetes** 1996 Sep;45(9):1187–92

## MEMBRANE LIPIDS

Increased erythrocyte phosphatidylserine exposure in sickle cell disease: flow-cytometric measurement and clinical associations. Wood BL, et al. **Blood** 1996 Sep 1; 88(5):1873–80

## MEMBRANE POTENTIALS

HERG, a primary human ventricular target of the nonsedating antihistamine terfenadine [see comments] Roy M, et al. **Circulation** 1996 Aug 15;94(4):817–23. Comment in: Circulation 1996 Aug 15;94(4):607–9.

## MEMBRANE PROTEINS

Hematologic effects of flt3 ligand in vivo in mice. Brasel K, et al. **Blood** 1996 Sep 15;88(6):2004–12

Identification of the 37-kDa antigen in IDDM as a tyrosine phosphatase-like protein (phogrin) related to IA-2. Hawkes CJ, et al. **Diabetes** 1996 Sep;45(9):1187–92

Regulation of preadipocyte factor-1 gene expression during 3T3-L1 cell differentiation. Boney CM, et al. **Endocrinology** 1996 Jul;137(7):2923–8

Syntaxin-4 is localized to the apical plasma membrane of rat renal collecting duct cells: possible role in aquaporin-2 trafficking. Mandon B, et al. **J Clin Invest** 1996 Aug 15; 98(4):906–13

## MEMORY

Word comprehension. The distinction between refractory and storage impairments. Warrington EK, et al. **Brain** 1996 Apr;119 ( Pt 2):611–25

Episodic memory changes are associated with the APOE-epsilon 4 allele in nondemented older adults. Bondi MW, et al. **Neurology** 1995 Dec;45(12):2203–6

## MEMORY DISORDERS

Hearing loss in a memory disorders clinic. A specially vulnerable population. Gold M, et al. **Arch Neurol** 1996 Sep;53(9):922–8

Verbal memory impairment resulting from hippocampal neuron loss among epileptic patients with structural lesions. Sass KJ, et al. **Neurology** 1995 Dec;45(12):2154–8

## MENIERE'S DISEASE

Vestibular neurectomy: a histological and clinical study of results. Kitamura K, et al. **J Laryngol Otol** 1996 Mar; 110(3):211–5

Disability after labyrinthectomy. Pereira KD, et al. **J Laryngol Otol** 1996 Mar;110(3):216–8

## MENINGEAL NEOPLASMS

Distinction of masses involving the sella and suprasellar space: specificity of imaging features. Donovan JL, et al. **AJR Am J Roentgenol** 1996 Sep;167(3):597–603 (69 ref.)

Multiple schwannomas and meningiomas associated with irradiation in childhood. Sznajder L, et al. **Arch Intern Med** 1996 Sep 9;156(16):1873–8

Meningeal sinus histiocytosis mimicking lymphoplasmacyte-rich meningioma. Case report. Kitai R, et al. **J Neurosurg** 1996 Jun;84(6):1051–4

## MENINGIOMA

Distinction of masses involving the sella and suprasellar space: specificity of imaging features. Donovan JL, et al. **AJR Am J Roentgenol** 1996 Sep;167(3):597–603 (69 ref.)

Multiple schwannomas and meningiomas associated with irradiation in childhood. Sznajder L, et al. **Arch Intern Med** 1996 Sep 9;156(16):1873–8

Epidemiological study of primary intracranial tumors: a regional survey in Kumamoto Prefecture in the southern part of Japan. Kuratsu J, et al. **J Neurosurg** 1996 Jun; 84(6):946–50

## MENINGITIS

Learning disability in children with postmeningitic cochlear implants. Isaacson JE, et al. **Arch Otolaryngol Head Neck Surg** 1996 Sep;122(9):929–36

Malignant meningitis: a rational approach to cerebrospinal fluid cytology. MacKenzie JM. **J Clin Pathol** 1996 Jun; 49(6):497–9

Mechanisms of the spread of penicillin resistance in Streptococcus pneumoniae strains causing meningitis in children in France. Doit C, et al. **J Infect Dis** 1996 Sep; 174(3):520–8

## MENINGITIS, ASEPTIC

Soluble tumor necrosis factor (TNF) receptors conserve TNF bioactivity in meningitis patient spinal fluid. Möller B, et al. **J Infect Dis** 1996 Sep;174(3):557–63

## MENINGITIS, BACTERIAL

Soluble tumor necrosis factor (TNF) receptors conserve TNF bioactivity in meningitis patient spinal fluid. Möller B, et al. **J Infect Dis** 1996 Sep;174(3):557–63
Air travel induced meningitis following vestibular schwannoma (acoustic neuroma) surgery. Callanan V, et al. **J Laryngol Otol** 1996 Mar;110(3):258–60 (18 ref.)

## MENINGITIS, HAEMOPHILUS

Meningitis after adenoidectomy: an anatomic explanation. Isaacson G, et al. **Ann Otol Rhinol Laryngol** 1996 Sep; 105(9):684–8 (18 ref.)

## MENINGITIS, PNEUMOCOCCAL

Meningitis after adenoidectomy: an anatomic explanation. Isaacson G, et al. **Ann Otol Rhinol Laryngol** 1996 Sep; 105(9):684–8 (18 ref.)

## MENINGITIS, VIRAL

Prospective comparison of culture vs genome detection for diagnosis of enteroviral meningitis in childhood. Tanel RE, et al. **Arch Pediatr Adolesc Med** 1996 Sep;150(9):919–24

## MENINGOMYELOCELE

Increased perinatal intracranial pressure and prediction of early puberty in girls with myelomeningocele. Proos LA, et al. **Arch Dis Child** 1996 Jul;75(1):42–5
Arm span as measurement of response to GH treatment [letter] Rotenstein D. **J Clin Endocrinol Metab** 1996 Sep; 81(9):3432

## MENOPAUSE

Bone turnover markers and bone density across the menopausal transition. Ebeling PR, et al. **J Clin Endocrinol Metab** 1996 Sep;81(9):3366–71
Effects of gender, body composition, and menopause on plasma concentrations of leptin. Rosenbaum M, et al. **J Clin Endocrinol Metab** 1996 Sep;81(9):3424–7
Hormonal influences on intraocular pressure [letter] Sator MO, et al. **Lancet** 1996 Sep 14;348(9029):761–2
Hot flushes, menstrual status, and hormone levels in a population-based sample of midlife women. Guthrie JR, et al. **Obstet Gynecol** 1996 Sep;88(3):437–42

## MENORRHAGIA

Treatment of menorrhagia during menstruation: randomised controlled trial of ethamsylate, mefenamic acid, and tranexamic acid. Bonnar J, et al. **BMJ** 1996 Sep 7; 313(7057):579–82

## MENOTROPINS

Effects of gonadotropin and testosterone treatments on Lipoprotein(a), high density lipoprotein particles, and other lipoprotein levels in male hypogonadism. Ozata M, et al. **J Clin Endocrinol Metab** 1996 Sep;81(9):3372–8

## MENSTRUAL CYCLE

The effects of the menstrual cycle on the incidence of emesis and efficacy of ondansetron. Gratz I, et al. **Anesth Analg** 1996 Sep;83(3):565–9
Relation between sodium balance and menstrual cycle symptoms in normal women. Olson BR, et al. **Ann Intern Med** 1996 Oct 1;125(7):564–7
The effect of the menstrual cycle on asthma presentations in the emergency department. Skobeloff EM, et al. **Arch Intern Med** 1996 Sep 9;156(16):1837–40
Changes in peripheral serum levels of total activin A during the human menstrual cycle and pregnancy. Muttukrishna S, et al. **J Clin Endocrinol Metab** 1996 Sep;81(9):3328–34

## MENSTRUATION

Hot flushes, menstrual status, and hormone levels in a population-based sample of midlife women. Guthrie JR, et al. **Obstet Gynecol** 1996 Sep;88(3):437–42

## MENTAL COMPETENCY

Ethical considerations of ensuring an informed and autonomous consent in research involving critically ill patients. Silverman HJ. **Am J Respir Crit Care Med** 1996 Sep;154(3 Pt 1):582–6 (34 ref.)
Neurosurgery for mentally ill given go ahead in Scotland [news] Christie B. **BMJ** 1996 Sep 14;313(7058):644
Care and competence in resuscitation decisions [letter] Liben S. **Can Med Assoc J** 1996 Jul 15;155(2):164–5

## MENTAL DISORDERS

ECT and mental retardation [letter] Bebchuk JM, et al. **Am J Psychiatry** 1996 Sep;153(9):1231
Psychiatric Research Interview for Substance and Mental Disorders (PRISM): reliability for substance abusers. Hasin DS, et al. **Am J Psychiatry** 1996 Sep;153(9):1195–201
Assessment of object relations and reality testing in methadone patients. Rutherford MJ, et al. **Am J Psychiatry** 1996 Sep;153(9):1189–94
Tuberculosis and HIV among mentally ill men in a New York City shelter [letter] Saez H, et al. **Am J Public Health** 1996 Sep;86(9):1318–9
Divorce and marital strife and their effects on children. Hartnup T. **Arch Dis Child** 1996 Jul;75(1):1–8
Psychiatric disorders in children and adolescents with mental retardation and active epilepsy. Steffenburg S, et al. **Arch Neurol** 1996 Sep;53(9):904–12
Comparison of adverse events associated with use of mefloquine and combination of chloroquine and proguanil as antimalarial prophylaxis: postal and telephone survey of travellers. Barrett PJ, et al. **BMJ** 1996 Aug 31; 313(7056):525–8
Neurosurgery for mentally ill given go ahead in Scotland [news] Christie B. **BMJ** 1996 Sep 14;313(7058):644
Evaluation of a psychiatric court liaison scheme in north London. Purchase ND, et al. **BMJ** 1996 Aug 31; 313(7056):531–2
Psychiatric morbidity in terminally ill cancer patients. A prospective study. Minagawa H, et al. **Cancer** 1996 Sep 1;78(5):1131–7

## MENTAL HEALTH

The effect of a child's disability on a mother's mental health [letter] Spender Q. **Arch Dis Child** 1996 Jul;75(1):90

## MENTAL HEALTH SERVICES

Survey of difficult to contain and treat children and adolescents. Sebestik J, et al. **Arch Dis Child** 1996 Jul; 75(1):78–81
Evaluation of a psychiatric court liaison scheme in north London. Purchase ND, et al. **BMJ** 1996 Aug 31; 313(7056):531–2
Medicine in Italy [letter] Pergami A, et al. **Lancet** 1996 Sep 7;348(9028):680

## MENTAL RETARDATION

ECT and mental retardation [letter] Bebchuk JM, et al. **Am J Psychiatry** 1996 Sep;153(9):1231
Psychiatric disorders in children and adolescents with mental retardation and active epilepsy. Steffenburg S, et al. **Arch Neurol** 1996 Sep;53(9):904–12

## MENTAL STATUS SCHEDULE

Differences in use of abbreviated mental test score by geriatricians and psychiatrists. Holmes J, et al. **BMJ** 1996 Aug 24;313(7055):465
The Mini-Mental State Examination in general medical practice: clinical utility and acceptance. Tangalos EG, et al. **Mayo Clin Proc** 1996 Sep;71(9):829–37

## MEPERIDINE

A comparison of epidural infusions of fentanyl or pethidine with bupivacaine in the management of postoperative pain. Cox CR, et al. **Anaesthesia** 1996 Jul;51(7):695–8
Complications of intrathecal administration of pethidine [letter] Critchley LA, et al. **Anaesthesia** 1996 Jul; 51(7):711–2

## MESENCEPHALON

Localization of traumatic oculomotor nerve palsy to the midbrain exit site by magnetic resonance imaging. Balcer LJ, et al. **Am J Ophthalmol** 1996 Sep;122(3):437–9

## MESENTERIC ARTERIES

Effects of diabetes and uremia on mesenteric vascular reactivity. Wang SP, et al. **Surgery** 1996 Aug;120(2):328–35; discussion 335–6

## MESODERM

HMGI-C expression patterns in human tissues. Implications for the genesis of frequent mesenchymal tumors. Rogalla P, et al. **Am J Pathol** 1996 Sep;149(3):775–9
A role for hepatocyte growth factor/scatter factor in fetal mesenchyme-induced pancreatic beta-cell growth. Otonkoski T, et al. **Endocrinology** 1996 Jul;137(7):3131–9

## MESOTHELIOMA

Preventive irradiation after invasive diagnostic and therapeutic procedures in malignant pleural mesothelioma [letter] Emri S, et al. **Chest** 1996 Jun;109(6):1665–6

## META-ANALYSIS

Megatrials for clinical decision making [letter] Horton HL. **Ann Intern Med** 1996 Oct 1;125(7):621; discussion 621–2
Megatrials for clinical decision making [letter] Resch KL. **Ann Intern Med** 1996 Oct 1;125(7):621; discussion 621–2
On meta-analyses of meta-analyses [letter] Ioannidis JP, et al. **Lancet** 1996 Sep 14;348(9029):756

## METABOLISM

Endocrine and metabolic effects of interferon-alpha in humans. Corssmit EP, et al. **J Clin Endocrinol Metab** 1996 Sep;81(9):3265–9

## METABOLISM, INBORN ERRORS

Two "new" treatable inherited biosynthetic disorders. Walter JH. **Lancet** 1996 Aug 31;348(9027):558–9
Clinical and biochemical manifestations of hyaluronidase deficiency. Natowicz MR, et al. **N Engl J Med** 1996 Oct 3;335(14):1029–33

## METACARPOPHALANGEAL JOINT

Chronic volar dislocation of the metacarpophalangeal joint of the thumb: a case report and review of the literature. Tung TC, et al. **J Trauma** 1996 Sep;41(3):561–4

## METACARPUS

Metallic or absorbable fracture fixation devices. A cost minimization analysis. Böstman OM. **Clin Orthop** 1996 Aug; (329):233–9

## METALLOPROTEINASES

Matrix metalloproteinase (stromelysin-1) increases the albumin permeability of isolated rat glomeruli. Sharma R, et al. **J Lab Clin Med** 1996 Sep;128(3):297–303

## METALLOTHIONEIN

Metallothionein and HSP-72 are induced in the liver by hemorrhagic shock and resuscitation but not by shock alone. Kelly E, et al. **Surgery** 1996 Aug;120(2):403–9; discussion 409–10

## METALLURGY

Increased blood lead and decreased calcium levels during pregnancy: a prospective study of Swedish women living near a smelter. Lagerkvist BJ, et al. **Am J Public Health** 1996 Sep;86(9):1247–52

## METAMORPHOSIS, BIOLOGICAL

Hypothyroid nails and evolution [letter] O'Donovan DK. **Lancet** 1996 Sep 14;348(9029):750–1

## METATARSAL BONES

Mid-tarsal and tarsometatarsal arthrodesis for primary degenerative osteoarthrosis or osteoarthrosis after trauma. Mann RA, et al. **J Bone Joint Surg Am** 1996 Sep; 78(9):1376–85

## METFORMIN

The antidiabetic drug metformin elevates receptor tyrosine kinase activity and inositol 1,4,5-trisphosphate mass in Xenopus oocytes. Stith BJ, et al. **Endocrinology** 1996 Jul; 137(7):2990–9

## METHACHOLINE CHLORIDE

Shape and position of the complete dose-response curve for inhaled methacholine in normal subjects. Moore BJ, et al. **Am J Respir Crit Care Med** 1996 Sep;154(3 Pt 1):642–8
Comparison of respiratory inductance plethysmography with thoracoabdominal compression in bronchial challenges in infants and young children. Springer C, et al. **Am J Respir Crit Care Med** 1996 Sep;154(3 Pt 1):665–9

## METHADONE

Assessment of object relations and reality testing in methadone patients. Rutherford MJ, et al. **Am J Psychiatry** 1996 Sep;153(9):1189–94
Drug use in prison. Methadone maintenance in prison needs to be evaluated [letter] Gore SM, et al. **BMJ** 1996 Aug 17;313(7054):429
Fatal methadone overdose. Hendra TJ, et al. **BMJ** 1996 Aug 24;313(7055):481–2

## METHIMAZOLE

Treatment of hyperthyroidism with a combination of methimazole and cholestyramine. Mercado M, et al. **J Clin Endocrinol Metab** 1996 Sep;81(9):3191–3
Effect of methimazole with or without exogenous L-thyroxine on serum concentrations of thyrotropin (TSH) receptor antibodies in patients with Graves' disease. Rittmaster RS, et al. **J Clin Endocrinol Metab** 1996 Sep; 81(9):3283–8

## METHIONINE

Demyelination of the brain is associated with methionine adenosyltransferase I/III deficiency. Chamberlin ME, et al. **J Clin Invest** 1996 Aug 15;98(4):1021–7

## METHIONINE ADENOSYLTRANSFERASE

Demyelination of the brain is associated with methionine adenosyltransferase I/III deficiency. Chamberlin ME, et al. **J Clin Invest** 1996 Aug 15;98(4):1021-7

## METHOTREXATE

Methotrexate-associated lymphoma in patients with rheumatoid arthritis: report of two cases. Bachman TR, et al. **Arthritis Rheum** 1996 Feb;39(2):325-9

Cytomegalovirus in methotrexate-treated rheumatoid arthritis patients: comment on the concise communication by Aglas et al [letter] Bowman S, et al. **Arthritis Rheum** 1995 Dec;38(12):1861-2

Pancytopenia secondary to methotrexate therapy in rheumatoid arthritis. Gutierrez-Ureña S, et al. **Arthritis Rheum** 1996 Feb;39(2):272-6

Long-term treatment with every-other-week methotrexate in rheumatoid arthritis patients with sustained disease improvement: comment on the article by Kremer et al [letter] Roth SH. **Arthritis Rheum** 1995 Dec;38(12):1865-6

Comparison of azathioprine, methotrexate, and the combination of the two in the treatment of rheumatoid arthritis. A forty-eight-week controlled clinical trial with radiologic outcome assessment. Willkens RF, et al. **Arthritis Rheum** 1995 Dec;38(12):1799-806

Intrinsic and acquired resistance to methotrexate in acute leukemia. Gorlick R, et al. **N Engl J Med** 1996 Oct 3; 335(14):1041-8 (59 ref.)

## METHYLENE BLUE

Radioiodinated methylene blue for diagnosing early melanoma metastases [letter] Link EM, et al. **Lancet** 1996 Sep 14;348(9029):753

## 3,4-METHYLENEDIOXYAMPHETAMINE

Ecstasy and neurodegeneration. Advice is that "less is more" [letter] Merrill J. **BMJ** 1996 Aug 17;313(7054):423

Ecstasy and neurodegeneration. No evidence of neurotoxicity exists [letter] Saunders N. **BMJ** 1996 Aug 17;313(7054):423

Ecstasy and neurodegeneration. Tablets often contain substances in addition to, or instead of, ecstasy...[letter] Winstock AR, et al. **BMJ** 1996 Aug 17;313(7054):423-4

## METHYLERGONOVINE

Accidental administration of an ergot alkaloid to a neonate. Baum CR, et al. **Pediatrics** 1996 Sep;98(3 Pt 1):457-8 (8 ref.)

## METHYLMALONIC ACID

Glutathione deficiency as a complication of methylmalonic acidemia: response to high doses of ascorbate. Treacy E, et al. **J Pediatr** 1996 Sep;129(3):445-8

## N-METHYL-3,4-METHYLENEDIOXYAMPHETAMINE

Cerebral oedema after MDMA ("ecstasy") and unrestricted water intake. Values for plasma osmolality may have been wrong [letter] Cook TM. **BMJ** 1996 Sep 14;313(7058):689; discussion 690

Cerebral oedema after MDMA ("ecstasy") and unrestricted water intake. Drug workers emphasise that water is not an antidote to drug [letter] Finch E, et al. **BMJ** 1996 Sep 14;313(7058):690

Cerebral oedema after MDMA ("ecstasy") and unrestricted water intake. Hyponatraemia must be treated with low water input [letter] Wilkins B. **BMJ** 1996 Sep 14; 313(7058):689-90; discussion 690

## METHYLPHENIDATE

Methylphenidate for clozapine sedation [letter] Miller SC. **Am J Psychiatry** 1996 Sep;153(9):1231-2

## 1-METHYL-4-PHENYLPYRIDINIUM

beta-Carbolinium cations, endogenous MPP+ analogs, in the lumbar cerebrospinal fluid of patients with Parkinson's disease. Matsubara K, et al. **Neurology** 1995 Dec; 45(12):2240-5

## METHYLPREDNISOLONE

Methylprednisolone and cyclophosphamide, alone or in combination, in patients with lupus nephritis. A randomized, controlled trial. Gourley MF, et al. **Ann Intern Med** 1996 Oct 1;125(7):549-57

Neutrophil trafficking into inflamed joints in patients with rheumatoid arthritis, and the effects of methylprednisolone. Youssef PP, et al. **Arthritis Rheum** 1996 Feb;39(2):216-25

Treatment of Kawasaki disease with corticosteroid [letter] Shulman ST, et al. **J Pediatr** 1996 Sep;129(3):483; discussion 484-5

## METHYLTRANSFERASES

Human CD34+ hematopoietic progenitors have low, cytokine-unresponsive O6-alkylguanine-DNA alkyltransferase and are sensitive to O6-benzylguanine plus BCNU. Gerson SL, et al. **Blood** 1996 Sep 1;88(5):1649-55

S-methylation in Parkinson's disease. Nakagawa-Hattori Y, et al. **Neurology** 1995 Dec;45(12):2279-81

## METOPROLOL

Comparative study of the efficacy of metoprolol and verapamil in patients with syncope and positive head-up tilt test response. Jhamb DK, et al. **Am Heart J** 1996 Sep; 132(3):608-11

Converting enzyme inhibition, heart rate variability, and myocardial infarction [letter] Bonaduce D, et al. **Am J Cardiol** 1996 Sep 1;78(5):609

Changes in early and late diastolic filling patterns induced by long-term adrenergic beta-blockade in patients with idiopathic dilated cardiomyopathy. Andersson B, et al. **Circulation** 1996 Aug 15;94(4):673-82

## METRONIDAZOLE

Effect of omeprazole on movement of intravenously administered metronidazole into gastric juice and its significance in treatment of Helicobacter pylori. Veldhuyzen van Zanten SJ, et al. **Dig Dis Sci** 1996 Sep; 41(9):1845-52

Multiple strain colonization and metronidazole resistance in Helicobacter pylori-infected patients: identification from sequential and multiple biopsy specimens. Jorgensen M, et al. **J Infect Dis** 1996 Sep;174(3):631-5

## MEXILETINE

Discrepant effects of mexiletine on cycle length of ventricular tachycardia and on the effective refractory period in the area of slow conduction. Aizawa Y, et al. **Heart** 1996 Mar; 75(3):281-6

## MIANSERIN

Nocturnal enuresis: a placebo controlled trial of two antidepressant drugs. Smellie JM, et al. **Arch Dis Child** 1996 Jul;75(1):62-6

## MICE

Inactivation of mouse alpha-globin gene by homologous recombination: mouse model of hemoglobin H disease. Chang J, et al. **Blood** 1996 Sep 1;88(5):1846-51

## MICE, INBRED NOD

Inhibition of submandibular and lacrimal gland infiltration in nonobese diabetic mice by transgenic expression of soluble TNF-receptor p55. Hunger RE, et al. **J Clin Invest** 1996 Aug 15;98(4):954-61

## MICE, MUTANT STRAINS

Distribution of injected iron 59 and manganese 54 in hypotransferrinemic mice. Dickinson TK, et al. **J Lab Clin Med** 1996 Sep;128(3):270-8

## MICE, TRANSGENIC

Overexpression of glutamine:fructose-6-phosphate amidotransferase in transgenic mice leads to insulin resistance. Hebert LF Jr, et al. **J Clin Invest** 1996 Aug 15;98(4):930-6

## MICROBIAL SENSITIVITY TESTS

Antibiotic sensitivity testing for infections in developing countries: lacking the basics [letter] Brown RC. **JAMA** 1996 Sep 25;276(12):952-3

## MICROBIOLOGY

Microbiology user satisfaction survey [letter] Lee PY, et al. **J Clin Pathol** 1996 Jul;49(7):615

## MICROCOMPUTERS

Mobile telephones and palmtop computers [letter] Grice AS. **Anaesthesia** 1996 Aug;51(8):792

Use of notebook computers for third-year surgical students. Prystowsky JB, et al. **Surgery** 1996 Aug;120(2):304-7; discussion 307-8

## MICROELECTRODES

Feasibility of a visual prosthesis for the blind based on intracortical microstimulation of the visual cortex. Schmidt EM, et al. **Brain** 1996 Apr;119 ( Pt 2):507-22

## MICROINJECTIONS

France allows sperm injection to treat infertility [news] Dorozynski A. **BMJ** 1996 Aug 24;313(7055):444

## MICROPHTHALMOS

Pupillary block, angle-closure glaucoma produced by an anterior chamber air bubble in a nanophthalmic eye [letter] Flowers CW Jr, et al. **Arch Ophthalmol** 1996 Sep; 114(9):1145-6

## MICROSURGERY

Microsurgical reconstruction of the midface. Foster RD, et al. **Arch Surg** 1996 Sep;131(9):960-5; discussion 965-6

Anterior cervical foraminotomy [letter] Fager CA. **J Neurosurg** 1996 Sep;85(3):526; discussion 526-7

Anterior cervical foraminotomy [letter] Johnson JP. **J Neurosurg** 1996 Sep;85(3):525; discussion 526-7

Anterior cervical foraminotomy [letter] Shuey HM Jr. **J Neurosurg** 1996 Sep;85(3):526; discussion 526-7

## MICROTUBULE-ASSOCIATED PROTEINS

Transforming growth factor-beta and p27 expression in pituitary cells. Qian X, et al. **Endocrinology** 1996 Jul; 137(7):3051-60

## MICROVILLI

Thyroid hormone and the gut: selective transcriptional activation of a villus-enterocyte marker. Hodin RA, et al. **Surgery** 1996 Aug;120(2):138-43

## MIDAZOLAM

Midazolam co-induction and laryngeal mask insertion. Driver IK, et al. **Anaesthesia** 1996 Aug;51(8):782-4

Out-of-hospital midazolam for status epilepticus [letter] LeDuc TJ, et al. **Ann Emerg Med** 1996 Sep;28(3):377

## MIDDLE EAR VENTILATION

Raised ABR threshold after suction aspiration of glue from the middle ear: three case studies [letter] Mair IW. **J Laryngol Otol** 1996 Jan;110(1):106

A cost-benefit analysis of the post-operative use of antibiotic ear drops following grommet insertion. Pearson CR, et al. **J Laryngol Otol** 1996 Jun;110(6):527-30

Per-operative antibiotic/steroid prophylaxis of tympanostomy tube otorrhoea: chemical or mechanical effect? Shinkwin CA, et al. **J Laryngol Otol** 1996 Jun; 110(6):531-3

## MIGRAINE

Diagnosis and management of migraine. Differential diagnosis may be different in patients presenting to an ophthalmologist [letter] Brown AD, et al. **BMJ** 1996 Sep 14;313(7058):691; discussion 691-2

Diagnosis and management of migraine. Care needs to be taken with treatment [letter] Lock J, et al. **BMJ** 1996 Sep 14;313(7058):691; discussion 691-2

Diagnosis and management of migraine. Low dose aspirin may be used for prophylaxis [letter] Nelson-Piercy C, et al. **BMJ** 1996 Sep 14;313(7058):691-2

A nosographic analysis of the migraine aura in a general population. Russell MB, et al. **Brain** 1996 Apr;119 ( Pt 2):355-61

Hemicrania continua [letter] Pascual J. **Neurology** 1995 Dec; 45(12):2302-3

Relationship of migraine headaches to experience of chest pain and subsequent risk for myocardial infarction. Sternfeld B, et al. **Neurology** 1995 Dec;45(12):2135-42

Familial acephalgic migraine. Ziegler DK. **Neurology** 1995 Dec;45(12):2293-4

## MILITARY PERSONNEL

Tolerance of mefloquine chemoprophylaxis in Dutch military personnel. Jaspers CA, et al. **Am J Trop Med Hyg** 1996 Aug;55(2):230-4

Residual radiation in Hiroshima and Nagasaki [letter] Roff SR. **Lancet** 1996 Aug 31;348(9027):620

## MILK

Prevention of anaemia in inner city toddlers by an iron supplemented cows' milk formula. Daly A, et al. **Arch Dis Child** 1996 Jul;75(1):9-16

Factors related to low milk intake of 3- to 5-year-old children in child care settings. Thomas LF, et al. **J Am Diet Assoc** 1996 Sep;96(9):911-2

Cows' milk and insulin-dependent diabetes mellitus [letter] Scott FW, et al. **Lancet** 1996 Aug 31;348(9027):613

## MILK, HUMAN

Polychlorinated biphenyl (PCB) and dichlorodiphenyl dichloroethylene (DDE) concentrations in the breast milk of women in Quebec. Dewailly E, et al.

Am J Public Health 1996 Sep;86(9):1241-6
Pollutants in breast milk. Rogan WJ.
Arch Pediatr Adolesc Med 1996 Sep;150(9):981-90 (102 ref.)
Serum, fecal, and breast milk rotavirus antibodies as indices of infection in mother-infant pairs. Bishop RF, et al.
J Infect Dis 1996 Sep;174 Suppl 1:S22-9
Detection of human immunodeficiency virus type 1 (HIV-1) DNA and p24 antigen in breast milk of HIV-1-infected Ugandan women and vertical transmission. Guay LA, et al. Pediatrics 1996 Sep;98(3 Pt 1):438-44

## MILK HYPERSENSITIVITY

Clinical and pH-metric characteristics of gastro-oesophageal reflux secondary to cows' milk protein allergy. Cavataio F, et al. Arch Dis Child 1996 Jul;75(1):51-6

## MILK PROTEINS

Clinical and pH-metric characteristics of gastro-oesophageal reflux secondary to cows' milk protein allergy. Cavataio F, et al. Arch Dis Child 1996 Jul;75(1):51-6

## MINOCYCLINE

Intrapericardial minocycline sclerosis for malignant pericardial effusion. Lashevsky I, et al. Chest 1996 Jun; 109(6):1452-4

## MIOTICS

Postoperative anisocoria: neurogenic or phenylephrine induced? A rapid diagnostic test. Sitzman BT, et al.
Anesth Analg 1996 Sep;83(3):633-5

## MISOPROSTOL

Inhaled misoprostol blocks guinea pig antigen-induced bronchoconstriction and airway inflammation. Smith WG, et al. Am J Respir Crit Care Med 1996 Aug;154(2 Pt 1):295-9

## MITES

Cockroach and Dermatophagoides pteronyssinus cross-react [letter] Eriksson NE, et al. J Allergy Clin Immunol 1996 Aug;98(2):471-3

## MITOCHONDRIA

Effect of mitochondrial and/or cytosolic glycerol 3-phosphate dehydrogenase overexpression on glucose-stimulated insulin secretion from MIN6 and HIT cells. Ishihara H, et al. Diabetes 1996 Sep;45(9):1238-44

## MITOCHONDRIA, MUSCLE

Abnormalities in exercising skeletal muscle in congestive heart failure can be explained in terms of decreased mitochondrial ATP synthesis, reduced metabolic efficiency, and increased glycogenolysis. Kemp GJ, et al. Heart 1996 Jul;76(1):35-41

## MITRAL VALVE

Determination of mitral valve area in patients with mitral stenosis by the flow-convergence-region method during changing hemodynamic conditions. Deng YB, et al.
Am Heart J 1996 Sep;132(3):633-41
Diagnosis of mitral valve aneurysms by transesophageal echocardiography. Roguin A, et al. Am Heart J 1996 Sep; 132(3):689-91
Excessive papillary muscle traction and dilated mitral annulus in mitral valve prolapse without mitral regurgitation. Lee TM, et al. Am J Cardiol 1996 Aug 15;78(4):482-5
Chordae tendineae mimicking vegetation after mitral valve replacement [letter] Malaterre HR, et al.
Ann Thorac Surg 1996 Sep;62(3):944-5
Independent and incremental prognostic value of Doppler-derived mitral deceleration time of early filling in both symptomatic and asymptomatic patients with left ventricular dysfunction. Giannuzzi P, et al.
J Am Coll Cardiol 1996 Aug;28(2):383-90
Initial results of combined anterior mitral leaflet extension and myectomy in patients with obstructive hypertrophic cardiomyopathy [see comments] Kofflard MJ, et al.
J Am Coll Cardiol 1996 Jul;28(1):197-202. Comment in: J Am Coll Cardiol 1995 Jul;28(1):203-6.
Transesophageal echocardiographic assessment of the contribution of intrinsic tissue thickness to the appearance of a thick mitral valve in patients with mitral valve prolapse. Louie EK, et al. J Am Coll Cardiol 1996 Aug; 28(2):465-71
Doppler echocardiographic assessment of long-term progression of mitral stenosis in 103 patients: valve area and right heart disease. Sagie A, et al.
J Am Coll Cardiol 1996 Aug;28(2):472-9
Dynamic subaortic obstruction: a disease of the mitral valve suitable for surgical repair? [editorial; comment] Schwammenthal E, et al. J Am Coll Cardiol 1996 Jul; 28(1):203-6. Comment on: J Am Coll Cardiol 1996 Jul;28(1):197-202.
Salmonella prosthetic valve endocarditis. Fukushima N, et al. J Thorac Cardiovasc Surg 1996 Sep;112(3):840-2 (5 ref.)
Dynamic three-dimensional imaging of the mitral valve and left ventricle by rapid sonomicrometry array localization. Gorman JH 3rd, et al. J Thorac Cardiovasc Surg 1996 Sep; 112(3):712-26
Closed mitral valvotomy for mitral restenosis: experience in 113 consecutive cases. Suri RK, et al.
J Thorac Cardiovasc Surg 1996 Sep;112(3):727-30

## MITRAL VALVE INSUFFICIENCY

Value of systolic pulmonary venous flow reversal and color Doppler jet measurements assessed with transesophageal echocardiography in recognizing severe pure mitral regurgitation. Pieper EP, et al. Am J Cardiol 1996 Aug 15;78(4):444-50
Effects of valve replacement on ventricular mechanics in mitral regurgitation and aortic stenosis. Harpole DH Jr, et al. Ann Thorac Surg 1996 Sep;62(3):756-61

## MITRAL VALVE PROLAPSE

Excessive papillary muscle traction and dilated mitral annulus in mitral valve prolapse without mitral regurgitation. Lee TM, et al. Am J Cardiol 1996 Aug 15;78(4):482-5
Extensive use of artificial chordae for repairing diffuse mitral valve prolapse. Morita S, et al. Ann Thorac Surg 1996 Sep; 62(3):878-80
Transesophageal echocardiographic assessment of the contribution of intrinsic tissue thickness to the appearance of a thick mitral valve in patients with mitral valve prolapse. Louie EK, et al. J Am Coll Cardiol 1996 Aug; 28(2):465-71

## MITRAL VALVE STENOSIS

Determination of mitral valve area in patients with mitral stenosis by the flow-convergence-region method during changing hemodynamic conditions. Deng YB, et al.
Am Heart J 1996 Sep;132(3):633-41
Severely symptomatic mitral stenosis with a low gradient: a case for low-technology medicine. Rayburn BK, et al.
Am Heart J 1996 Sep;132(3):628-32
31P nuclear magnetic resonance evidence of skeletal muscle metabolic abnormalities in mitral stenosis. Lee CW, et al.
Am J Cardiol 1996 Sep 1;78(5):588-91
Exercise ventilation after balloon dilatation of the mitral valve [letter] Harrington D, et al. Heart 1996 Mar;75(3):322
Myocardial adrenergic nervous activity is intensified in patients with heart failure without left ventricular volume or pressure overload. Imamura Y, et al.
J Am Coll Cardiol 1996 Aug;28(2):371-5
Doppler echocardiographic assessment of long-term progression of mitral stenosis in 103 patients: valve area and right heart disease. Sagie A, et al.
J Am Coll Cardiol 1996 Aug;28(2):472-9
Closed mitral valvotomy for mitral restenosis: experience in 113 consecutive cases. Suri RK, et al.
J Thorac Cardiovasc Surg 1996 Sep;112(3):727-30

## MODELS, ANATOMIC

An animal model for training in endoscopic nasal and sinus surgery. Gardiner Q, et al. J Laryngol Otol 1996 May; 110(5):425-8

## MODELS, BIOLOGICAL

The logic of visceral leishmaniasis control. Dye C.
Am J Trop Med Hyg 1996 Aug;55(2):125-30

## MODELS, CARDIOVASCULAR

Computer simulation of systemic circulation and clot lysis dynamics during thrombolytic therapy that accounts for inner clot transport and reaction. Anand S, et al.
Circulation 1996 Aug 15;94(4):763-74
Experimental model for an ectopic focus coupled to ventricular cells. Kumar R, et al. Circulation 1996 Aug 15;94(4):833-41
Control mechanisms for physiological hypertrophy of pregnancy. Mone SM, et al. Circulation 1996 Aug 15; 94(4):667-72
Artificial neural networks: current status in cardiovascular medicine. Itchhaporia D, et al. J Am Coll Cardiol 1996 Aug;28(2):515-21 (39 ref.)

## MODELS, EDUCATIONAL

Physical therapy clinical education in a 2:1 student-instructor education model. Triggs Nemshick M, et al. Phys Ther 1996 Sep;76(9):968-81; discussion 982-4

## MODELS, STATISTICAL

Kappa statistics as indicators of quality assurance in histopathology and cytopathology. Cross SS.
J Clin Pathol 1996 Jul;49(7):597-9
Absence of association or genetic linkage between the angiotensin-converting-enzyme gene and left ventricular mass [letter] Cambien F, et al. N Engl J Med 1996 Oct 3;335(14):1070; discussion 1071

## MODELS, THEORETICAL

Domestic production vs international immigration: Options for the US physician workforce. Kindig DA, et al.
JAMA 1996 Sep 25;276(12):978-82

## MOLTENO IMPLANTS

Clear corneal graft overlying the seton tube to facilitate laser suture lysis. Rojanapongpun P, et al. Am J Ophthalmol 1996 Sep;122(3):424-5

## MONGOLOID RACE

Association of monoamine oxidase A alleles with alcoholism among male Chinese in Taiwan. Hsu YP, et al.
Am J Psychiatry 1996 Sep;153(9):1209-11
Spontaneous movement after injection of propofol. Chan A, et al. Anaesthesia 1996 Jul;51(7):663-6
Z-epicanthoplasty in Asian eyelids. Park JI.
Plast Reconstr Surg 1996 Sep;98(4):602-9

## MONITORING, AMBULATORY

Safety and feasibility of continuous monitoring of coronary flow velocity in acute myocardial infarction by Doppler guide wire. Nakamura M, et al. Am Heart J 1996 Sep; 132(3):567-71
Postnatal hypothermia and cold stress among newborn infants in Nepal monitored by continuous ambulatory recording. Ellis M, et al.
Arch Dis Child Fetal Neonatal Ed 1996 Jul;75(1):F42-5

## MONITORING, PHYSIOLOGIC

The use of a non-invasive method to measure intrapulmonary shunt during one-lung anaesthesia. Dingley J, et al.
Anaesthesia 1996 Jul;51(7):654-7
Simultaneous tracheal and oesophageal pH monitoring during mechanical ventilation. Hue V, et al. Arch Dis Child 1996 Jul;75(1):46-50
Continuous ECG monitoring for ischemia in the ICU [editorial; comment] Rizk NW. Chest 1996 Jun; 109(6):1421-2. Comment on: Chest 1996 Jun;109(6):1577-83.
Monitoring of intra-operative visual evoked potentials during functional endoscopic sinus surgery (FESS) under general anaesthesia. Hussain SS, et al. J Laryngol Otol 1996 Jan; 110(1):31-6
A seizure warning system for long-term epilepsy monitoring. Qu H, et al. Neurology 1995 Dec;45(12):2250-4

## MONKEY DISEASES

Development of spontaneous endometriosis in baboons. D'Hooghe TM, et al. Obstet Gynecol 1996 Sep;88(3):462-6

## MONOAMINE OXIDASE

Association of monoamine oxidase A alleles with alcoholism among male Chinese in Taiwan. Hsu YP, et al.
Am J Psychiatry 1996 Sep;153(9):1209-11

## MONOAMINE OXIDASE INHIBITORS

Acute exacerbation of depression after discontinuation of monoamine oxidase inhibitor prior to cardiac surgery. Abdi S, et al. Anesth Analg 1996 Sep;83(3):656-7

## MONOCYTE CHEMOATTRACTANT PROTEIN-1

The membrane attack complex of complement induces interleukin-8 and monocyte chemoattractant protein-1 secretion from human umbilical vein endothelial cells. Kilgore KS, et al. Am J Pathol 1996 Sep;149(3):953-61
Comparative ultrastructural morphology of human basophils stimulated to release histamine by anti-IgE, recombinant IgE-dependent histamine-releasing factor, or monocyte chemotactic protein-1. Dvorak AM, et al.
J Allergy Clin Immunol 1996 Aug;98(2):355-70

## MONOCYTES

Expression of neutrophil and monocyte CD11B/CD18 adhesion molecules at different sites of the coronary tree in unstable angina pectoris. de Servi S, et al.
Am J Cardiol 1996 Sep 1;78(5):564-8
Increased monocyte cytokine production in association with systemic complications in acute pancreatitis. McKay CJ, et al. Br J Surg 1996 Jul;83(7):919-23
Involvement of endothelin in mononuclear phagocyte inflammation in asthma. Chanez P, et al.
J Allergy Clin Immunol 1996 Aug;98(2):412-20
Leukocyte activation with platelet adhesion after coronary angioplasty: a mechanism for recurrent disease? Mickelson JK, et al. J Am Coll Cardiol 1996 Aug;28(2):345-53

## MONTEGGIA'S FRACTURE

Chronic Monteggia lesions in children. Complications and results of reconstruction. Rodgers WB, et al.
J Bone Joint Surg Am 1996 Sep;78(9):1322-9

## MORALS

Public health and morals [letter] Porter J. **Lancet** 1996 Aug 31;348(9027):618–9

## MORAXELLA (BRANHAMELLA) CATARRHALIS

Moraxella catarrhalis in acute laryngitis: infection or colonization? Hol C, et al. **J Infect Dis** 1996 Sep; 174(3):636–8

## MORPHINE

Ondansetron and morphine sulphate: are they compatible? [letter] Paes M, et al. **Anaesthesia** 1996 Aug;51(8):795
Epidural morphine for postherpetic neuralgia. Watt JW, et al. **Anaesthesia** 1996 Jul;51(7):647–51
Hypnotic and analgesic effects of the alpha 2-adrenergic agonist dexmedetomidine in morphine-tolerant rats. Hayashi Y, et al. **Anesth Analg** 1996 Sep;83(3):606–10
The effect of prior dural puncture on cisternal cerebrospinal fluid morphine concentrations in sheep after administration of lumbar epidural morphine. Swenson JD, et al. **Anesth Analg** 1996 Sep;83(3):523–5
Modes of administration of morphine in cancer pain. Formulations of morphine sulphate are easily confused [letter] Cavell GF. **BMJ** 1996 Sep 14;313(7058):687–8
Modes of administration of morphine in cancer pain. Some doctors lack basic knowledge about prescribing morphine [letter] Crosby VL, et al. **BMJ** 1996 Sep 14;313(7058):687
Long-term effects of continuous intrathecal opioid treatment in chronic pain of nonmalignant etiology. Winkelmüller M, et al. **J Neurosurg** 1996 Sep;85(3):458–67

## MORTALITY

The relationship of self-rated function and self-rated health to concurrent functional ability, functional decline, and mortality: findings from the Nun Study. Greiner PA, et al. **J Gerontol B Psychol Sci Soc Sci** 1996 Sep;51(5):S234–41

## MOTHER-CHILD RELATIONS

Investigating mother-infant interaction [editorial; comment] Crow G. **Heart** 1996 Jul;76(1):8–9. Comment on: Heart 1996 Jul;76(1):56–9.
Disturbed mother-infant interaction in association with congenital heart disease [see comments] Gardner FV, et al. **Heart** 1996 Jul;76(1):56–9. Comment in: Heart 1996 Jul;76(1):8–9.
Left-sided cradling [letter] Turnbull OH, et al. **Lancet** 1996 Sep 7;348(9028):691–2
Left-sided cradling [letter] Zaidel DW. **Lancet** 1996 Sep 7; 348(9028):691

## MOTHERS

The effect of a child's disability on a mother's mental health [letter] Spender Q. **Arch Dis Child** 1996 Jul;75(1):90

## MOTION PICTURES

A piece of my mind. Managed care and mandatory movies. Kapp MB. **JAMA** 1996 Oct 2;276(13):1023

## MOTOR ACTIVITY

Action recognition in the premotor cortex. Gallese V, et al. **Brain** 1996 Apr;119 ( Pt 2):593–609

## MOTOR CORTEX

Impairment of central motor conduction to the diaphragm in stroke. Similowski T, et al. **Am J Respir Crit Care Med** 1996 Aug;154(2 Pt 1):436–41
Action recognition in the premotor cortex. Gallese V, et al. **Brain** 1996 Apr;119 ( Pt 2):593–609
Plasticity of central motor and sensory pathways in a case of unilateral extensive cortical dysplasia: investigation of magnetic resonance imaging, transcranial magnetic stimulation, and short-latency somatosensory evoked potentials. Maegaki Y, et al. **Neurology** 1995 Dec; 45(12):2255–61

## MOTOR NEURON DISEASE

Neurodegenerative diseases: occupational occurrence and potential risk factors, 1982 through 1991. Schulte PA, et al. **Am J Public Health** 1996 Sep;86(9):1281–8
Brain-stem inclusions in motor neuron disease-type dementia [letter] Cooper PN, et al. **Arch Neurol** 1996 Sep;53(9):836
Single-joint rapid arm movements in normal subjects and in patients with motor disorders. Berardelli A, et al. **Brain** 1996 Apr;119 ( Pt 2):661–74 (78 ref.)

## MOTOR NEURONS

Strength-duration properties of human peripheral nerve. Mogyoros I, et al. **Brain** 1996 Apr;119 ( Pt 2):439–47

## MOUTH

Surgical management of the plunging ranula: a review of seven cases. Ichimura K, et al. **J Laryngol Otol** 1996 Jun; 110(6):554–6

## MOUTH DISEASES

HIV-related oral disease. Greenspan D, et al. **Lancet** 1996 Sep 14;348(9029):729–33 (38 ref.)

## MOUTH FLOOR

Submandibular duct repositioning after excision of floor of mouth cancer. Ord RA, et al. **J Oral Maxillofac Surg** 1996 Sep;54(9):1075–8; discussion 1078–9

## MOUTH MUCOSA

Intraoral sebaceous carcinoma. Abuzeid M, et al. **J Laryngol Otol** 1996 May;110(5):500–2 (27 ref.)

## MOUTH NEOPLASMS

Melanoma of oronasal mucosa. Population-based analysis of occurrence and mortality. Chiu NT, et al. **Arch Otolaryngol Head Neck Surg** 1996 Sep;122(9):985–8
Elective neck irradiation versus observation of the clinically negative neck of patients with oral cancer. August M, et al. **J Oral Maxillofac Surg** 1996 Sep;54(9):1050–5
Submandibular duct repositioning after excision of floor of mouth cancer. Ord RA, et al. **J Oral Maxillofac Surg** 1996 Sep;54(9):1075–8; discussion 1078–9
A new design for reconstruction of composite defects of cheek and lips [letter] Khazanchi RK, et al. **Plast Reconstr Surg** 1996 Aug;98(2):370–2

## MOUTHWASHES

Chlorhexidine gluconate 0.12% oral rinse reduces the incidence of total nosocomial respiratory infection and nonprophylactic systemic antibiotic use in patients undergoing heart surgery. DeRiso AJ 2nd, et al. **Chest** 1996 Jun;109(6):1556–61

## MOVEMENT

Spontaneous movement after injection of propofol. Chan A, et al. **Anaesthesia** 1996 Jul;51(7):663–6
Single-joint rapid arm movements in normal subjects and in patients with motor disorders. Berardelli A, et al. **Brain** 1996 Apr;119 ( Pt 2):661–74 (78 ref.)
Periodic limb movements during sleep in patients with congestive heart failure. Hanly PJ, et al. **Chest** 1996 Jun; 109(6):1497–502
Force analysis of rotator cuff muscles. Hughes RE, et al. **Clin Orthop** 1996 Sep;(330):75–83

## MOVEMENT DISORDERS

The modified Gait Abnormality Rating Scale for recognizing the risk of recurrent falls in community-dwelling elderly adults. VanSwearingen JM, et al. **Phys Ther** 1996 Sep; 76(9):994–1002

## MOYAMOYA DISEASE

Use of a split dura for revascularization of ischemic hemispheres in moyamoya disease. Kashiwagi S, et al. **J Neurosurg** 1996 Sep;85(3):380–3

## MUCINS

Characterization of mucin in whole-gut lavage fluid obtained from patients with inflammatory bowel disease. Saitoh H, et al. **Dig Dis Sci** 1996 Sep;41(9):1768–74
Direct secretory effect of interleukin-1 via type I receptors in human colonic mucous epithelial cells (HT29-C1.16E). Jarry A, et al. **Gut** 1996 Feb;38(2):240–2
Significance of MUC1 and MUC2 mucin expression in colorectal cancer. Ajioka Y, et al. **J Clin Pathol** 1996 Jul; 49(7):560–4

## MUCOCILIARY CLEARANCE

Endothelin-1 depresses tracheal mucus velocity in ovine airways via ET-A receptors. Sabater JR, et al. **Am J Respir Crit Care Med** 1996 Aug;154(2 Pt 1):341–5
Short-term recombinant human DNase in bronchiectasis. Effect on clinical state and in vitro sputum transportability. Wills PJ, et al. **Am J Respir Crit Care Med** 1996 Aug;154(2 Pt 1):413–7
Recordings of mucociliary activity in vivo: benefit of fast Fourier transformation of the photoelectric signal. Lindberg S, et al. **Ann Otol Rhinol Laryngol** 1996 Sep; 105(9):734–45

## MUCOCUTANEOUS LYMPH NODE SYNDROME

Sequelae of Kawasaki disease in adolescents and young adults. Burns JC, et al. **J Am Coll Cardiol** 1996 Jul; 28(1):253–7 (76 ref.)
Quantification of myocardial blood flow and flow reserve in children with a history of Kawasaki disease and normal coronary arteries using positron emission tomography. Muzik O, et al. **J Am Coll Cardiol** 1996 Sep;28(3):757–62
Treatment of Kawasaki disease with corticosteroid [letter] Shinohara M, et al. **J Pediatr** 1996 Sep;129(3):483–4; discussion 484–5
Treatment of Kawasaki disease with corticosteroid [letter] Shulman ST, et al. **J Pediatr** 1996 Sep;129(3):483; discussion 484–5

## MUCORMYCOSIS

Mucormycosis of the sphenoid sinus in an otherwise healthy patient. Case report and literature review. Del Valle Zapico A, et al. **J Laryngol Otol** 1996 May;110(5):471–3 (19 ref.)

## MUCUS

Gastric mucus generation in cirrhotic patients with portal hypertension. Effects of tetraprenylacetone. Iwao T, et al. **Dig Dis Sci** 1996 Sep;41(9):1727–32

## MULTIENZYME COMPLEXES

Common missense mutation G1528C in long-chain 3-hydroxyacyl-CoA dehydrogenase deficiency. Characterization and expression of the mutant protein, mutation analysis on genomic DNA and chromosomal localization of the mitochondrial trifunctional protein alpha subunit gene. IJlst L, et al. **J Clin Invest** 1996 Aug 15; 98(4):1028–33
Alteration of rat liver 20S proteasome activities by age and food restriction. Shibatani T, et al. **J Gerontol A Biol Sci Med Sci** 1996 Sep;51(5):B316–22

## MULTIPLE CHEMICAL SENSITIVITY

The multiple drug allergy syndrome: a matched-control retrospective study in patients allergic to penicillin. Khoury L, et al. **J Allergy Clin Immunol** 1996 Aug;98(2):462–4

## MULTIPLE ENDOCRINE NEOPLASIA TYPE 1

Are allelic losses at 11q13 universal in MEN 1 tumors? [editorial; comment] Brandi ML, et al. **J Clin Endocrinol Metab** 1996 Sep;81(9):3162–3. Comment on: J Clin Endocrinol Metab 1996 Sep;81(9):3164–7.

## MULTIPLE ENDOCRINE NEOPLASIA TYPE 2A

Early presentation of metastatic medullary carcinoma in multiple endocrine neoplasia, type IIA: implications for therapy. Gill JR, et al. **J Pediatr** 1996 Sep;129(3):459–64

## MULTIPLE MYELOMA

Multiple myeloma-associated systemic vasculopathy due to crystalglobulin or polyarteritis nodosa. Hasegawa H, et al. **Arthritis Rheum** 1996 Feb;39(2):330–4
Suicide gene therapy for plasma cell tumors. Dilber MS, et al. **Blood** 1996 Sep 15;88(6):2192–200
Insulin-like growth factor I is a growth and survival factor in human multiple myeloma cell lines. Georgii-Hemming P, et al. **Blood** 1996 Sep 15;88(6):2250–8
Upregulated expression of BCL-2 in multiple myeloma cells induced by exposure to doxorubicin, etoposide, and hydrogen peroxide. Tu Y, et al. **Blood** 1996 Sep 1; 88(5):1805–12
Interleukin-6 promotes multiple myeloma cell growth via phosphorylation of retinoblastoma protein. Urashima M, et al. **Blood** 1996 Sep 15;88(6):2219–27
Peripheral blood monoclonal plasma cells as a predictor of survival in patients with multiple myeloma. Witzig TE, et al. **Blood** 1996 Sep 1;88(5):1780–7

## MULTIPLE ORGAN FAILURE

Immunologic dissonance: a continuing evolution in our understanding of the systemic inflammatory response syndrome (SIRS) and the multiple organ dysfunction syndrome (MODS) [see comments] Bone RC. **Ann Intern Med** 1996 Oct 15;125(8):680–7 (101 ref.). Comment in: Ann Intern Med 1996 Oct 15;125(8):690–1.
Everyone sang [editorial; comment] Davidoff F. **Ann Intern Med** 1996 Oct 15;125(8):690–1. Comment on: Ann Intern Med 1996 Oct 15;125(8):680–7.
Multiple organ failure after trauma [editorial] Saadia R, et al. **BMJ** 1996 Sep 7;313(7057):573–4

## MULTIPLE SCLEROSIS

Multiple sclerosis: clinical presentation, diagnosis and treatment. Brod SA, et al. **Am Fam Physician** 1996 Sep 15;54(4):1301–6, 1309–11 (40 ref.)
Expiratory training in multiple sclerosis. Smeltzer SC, et al. **Arch Phys Med Rehabil** 1996 Sep;77(9):909–12
Cerebrospinal fluid from multiple sclerosis patients inactivates neuronal Na+ current. Köller H, et al. **Brain** 1996 Apr;119 ( Pt 2):457–63

Age-adjusted recurrence risks for relatives of patients with multiple sclerosis. Robertson NP, et al. **Brain** 1996 Apr;119 ( Pt 2):449-55
Hearing loss in multiple sclerosis: localization of the auditory pathway lesion according to electrocochleographic findings. Marangos N. **J Laryngol Otol** 1996 Mar; 110(3):252-7
Chronic intrathecal delivery of baclofen by a programmable pump for the treatment of severe spasticity. Ordia JI, et al. **J Neurosurg** 1996 Sep;85(3):452-7
Treatment of refractory urge urinary incontinence with sacral spinal nerve stimulation in multiple sclerosis patients. Ruud Bosch JL, et al. **Lancet** 1996 Sep 14;348(9029):717-9
Antinuclear antibodies in multiple sclerosis [letter] Aisen ML, et al. **Neurology** 1995 Dec;45(12):2299-300;discussion 2300-1
Interferon-gamma-secreting cells in multiple sclerosis patients treated with interferon beta-1b. Dayal AS, et al. **Neurology** 1995 Dec;45(12):2173-7
Antinuclear antibodies in multiple sclerosis [letter] Heinzlef O, et al. **Neurology** 1995 Dec;45(12):2299-300; discussion 2300-1
Magnetic resonance imaging in clinical therapeutic trials of multiple sclerosis [editorial; comment] Jacobs L. **West J Med** 1996 Jun;164(6):531-2. Comment on: West J Med 1996 Jun;164(6):502-9.
Magnetic resonance imaging of multiple sclerosis lesions. Measuring outcome in treatment trials [see comments] Simon JH. **West J Med** 1996 Jun;164(6):502-9 (71 ref.). Comment in: West J Med 1996 Jun;164(6):531-2.

## MULTIPLE TRAUMA

Rural trauma care: role of the general surgeon. Bintz M, et al. **J Trauma** 1996 Sep;41(3):462-4
Acute obstructive uropathy in a gravid patient with pelvic injuries: case report. DeLuca L, et al. **J Trauma** 1996 Sep; 41(3):556-7
Endotoxin tolerance after severe injury and its regulatory mechanisms. Keel M, et al. **J Trauma** 1996 Sep;41(3):430-7; discussion 437-8
Associated head injury should not prevent nonoperative management of spleen or liver injury in children. Keller MS, et al. **J Trauma** 1996 Sep;41(3):471-5

## MUMMIES

The limiting step to immortality [letter] Zabalgoitia M. **Am J Cardiol** 1996 Sep 1;78(5):607

## MUMPS VACCINE

The Urabe AM9 mumps vaccine is a mixture of viruses differing at amino acid 335 of the hemagglutinin-neuraminidase gene with one form associated with disease. Brown EG, et al. **J Infect Dis** 1996 Sep;174(3):619-22

## MUMPS VIRUS

The Urabe AM9 mumps vaccine is a mixture of viruses differing at amino acid 335 of the hemagglutinin-neuraminidase gene with one form associated with disease. Brown EG, et al. **J Infect Dis** 1996 Sep;174(3):619-22

## MUNCHAUSEN SYNDROME BY PROXY

Epidemiology of Munchausen syndrome by proxy, non-accidental poisoning, and non-accidental suffocation. McClure RJ, et al. **Arch Dis Child** 1996 Jul;75(1):57-61

## MUSCARINIC ANTAGONISTS

Glycopyrrolate treatment of chronic drooling. Blasco PA, et al. **Arch Pediatr Adolesc Med** 1996 Sep;150(9):932-5

## MUSCLE CONTRACTION

Timing and intensity of vastus muscle activity during functional activities in subjects with and without patellofemoral pain. Powers CM, et al. **Phys Ther** 1996 Sep;76(9):946-55; discussion 956-67

## MUSCLE CRAMP

Impaired sensory-motor integration during grasping in writer's cramp. Odergren T, et al. **Brain** 1996 Apr;119 ( Pt 2):569-83

## MUSCLE NEOPLASMS

Non-Hodgkin's lymphoma presenting as an isolated temporal soft tissue swelling. Benson-Mitchell R, et al. **J Laryngol Otol** 1996 Feb;110(2):161-2
Atypical intramuscular lipoma of the tongue. Kacker A, et al. **J Laryngol Otol** 1996 Feb;110(2):189-91
Metastatic masseter muscle tumour: a report of a case. Nakagawa H, et al. **J Laryngol Otol** 1996 Feb;110(2):172-4
Hemangioma of the temporalis muscle: a case report and review of the literature. Lopez-Cedrun JL, et al. **J Oral Maxillofac Surg** 1996 Sep;54(9):1130-2 (15 ref.)

## MUSCLE PROTEINS

Growth hormone increases muscle mass and strength but does not rejuvenate myofibrillar protein synthesis in healthy subjects over 60 years old. Welle S, et al. **J Clin Endocrinol Metab** 1996 Sep;81(9):3239-43
Insulin stimulation of protein synthesis in rat skeletal muscle following resistance exercise is maintained with advancing age. Fluckey JD, et al. **J Gerontol A Biol Sci Med Sci** 1996 Sep;51(5):B323-30

## MUSCLE RELAXATION

Nonadrenergic noncholinergic relaxation of human pulmonary arteries is partially mediated by nitric oxide. Scott JA, et al. **Am J Respir Crit Care Med** 1996 Sep;154(3 Pt 1):629-32

## MUSCLE, SKELETAL

31P nuclear magnetic resonance evidence of skeletal muscle metabolic abnormalities in mitral stenosis. Lee CW, et al. **Am J Cardiol** 1996 Sep 1;78(5):588-91
Skeletal muscle adaptation to endurance training in patients with chronic obstructive pulmonary disease. Maltais F, et al. **Am J Respir Crit Care Med** 1996 Aug;154(2 Pt 1):442-7
Swelling of the knee joint: effects of exercise on quadriceps muscle strength. McNair PJ, et al. **Arch Phys Med Rehabil** 1996 Sep;77(9):896-9
Glenohumeral joint stability. Selective cutting studies on the static capsular restraints. Curl LA, et al. **Clin Orthop** 1996 Sep;(330):54-65 (36 ref.)
Influence of glenohumeral prosthesis geometry and placement on shoulder muscle forces. de Leest O, et al. **Clin Orthop** 1996 Sep;(330):222-33
Applications of electromyography in the throwing shoulder. Hancock RE, et al. **Clin Orthop** 1996 Sep;(330):84-97
Force analysis of rotator cuff muscles. Hughes RE, et al. **Clin Orthop** 1996 Sep;(330):75-83
Growth hormone stimulates tyrosine phosphorylation of JAK2 and STAT5, but not insulin receptor substrate-1 or SHC proteins in liver and skeletal muscle of normal rats in vivo. Chow JC, et al. **Endocrinology** 1996 Jul; 137(7):2880-6
Abnormalities in exercising skeletal muscle in congestive heart failure can be explained in terms of decreased mitochondrial ATP synthesis, reduced metabolic efficiency, and increased glycogenolysis. Kemp GJ, et al. **Heart** 1996 Jul;76(1):35-41
Skeletal muscle metabolism during exercise in patients with chronic heart failure. Schaufelberger M, et al. **Heart** 1996 Jul;76(1):29-34
Insulin stimulation of protein synthesis in rat skeletal muscle following resistance exercise is maintained with advancing age. Fluckey JD, et al. **J Gerontol A Biol Sci Med Sci** 1996 Sep;51(5):B323-30
Proprioceptive mechanisms in the cruciate ligaments: an electromyographic study on reflex activity in the thigh muscles. Raunest J, et al. **J Trauma** 1996 Sep;41(3):488-93
Anal sphincter reconstruction with the gluteus maximus muscle: anatomic and physiologic considerations concerning conventional and dynamic gluteoplasty. Guelinckx PJ, et al. **Plast Reconstr Surg** 1996 Aug; 98(2):293-302; discussion 303-4
The stimulated gracilis neosphincter for fecal incontinence: a new use for an old concept. Wexner SD, et al. **Plast Reconstr Surg** 1996 Sep;98(4):693-9

## MUSCLE, SMOOTH

Nonmuscle and smooth muscle myosin heavy chain expression in rejected cardiac allografts. A study in rat and monkey models. Suzuki J, et al. **Circulation** 1996 Sep 1;94(5):1118-24
Smooth muscle adaptation after intestinal transection and resection. Thompson JS, et al. **Dig Dis Sci** 1996 Sep; 41(9):1760-7
Effect of nedocromil sodium on allergen-induced airway responses and changes in the quantity of airway smooth muscle in rats. Du T, et al. **J Allergy Clin Immunol** 1996 Aug;98(2):400-7

## MUSCLE, SMOOTH, VASCULAR

Role of plasminogen activator inhibitor in the reciprocal regulation of bovine aortic endothelial and smooth muscle cell migration by TGF-beta 1. Petzelbauer E, et al. **Am J Pathol** 1996 Sep;149(3):923-31
Nonadrenergic noncholinergic relaxation of human pulmonary arteries is partially mediated by nitric oxide. Scott JA, et al. **Am J Respir Crit Care Med** 1996 Sep;154(3 Pt 1):629-32
The effects of halothane on arginine-vasopressin-induced Ca2+ mobilization from the intracellular stores and the receptor-mediated Ca2+ entry from the extracellular space in single cultured smooth muscle cells of rat aorta. Fujihara H, et al. **Anesth Analg** 1996 Sep;83(3):584-90
Comparative effects of basic fibroblast growth factor and vascular endothelial growth factor on coronary collateral development and the arterial response to injury. Lazarous DF, et al. **Circulation** 1996 Sep 1;94(5):1074-82
Specific binding sites for proadrenomedullin N-terminal 20 peptide (PAMP) in the rat. Iwasaki H, et al. **Endocrinology** 1996 Jul;137(7):3045-50
Differential effects of platelet-derived growth factor isotypes on human smooth muscle cell proliferation and migration are mediated by distinct signaling pathways. Jiang B, et al. **Surgery** 1996 Aug;120(2):427-31; discussion 432
Endothelial cells modulate smooth muscle cell morphology by inhibition of transforming growth factor-beta 1 activation. Nackman GB, et al. **Surgery** 1996 Aug; 120(2):418-25; discussion 425-6
Vascular inducible nitric oxide synthase gene therapy: requirement for guanosine triphosphate cyclohydrolase I. Tzeng E, et al. **Surgery** 1996 Aug;120(2):315-21
Vascular endothelial growth factor and heparin in a biologic glue promotes human aortic endothelial cell proliferation with aortic smooth muscle cell inhibition. Weatherford DA, et al. **Surgery** 1996 Aug;120(2):433-9
Calcium-dependent second-messenger regulation of low-density lipoprotein oxidation by human aortic smooth muscle cells. Wells KE, et al. **Surgery** 1996 Aug; 120(2):337-44

## MUSCLE SPASTICITY

Tizanidine and spasticity [letter] Landau WM. **Neurology** 1995 Dec;45(12):2295-6

## MUSCLE WEAKNESS

Expiratory training in multiple sclerosis. Smeltzer SC, et al. **Arch Phys Med Rehabil** 1996 Sep;77(9):909-12

## MUSCLES

Growth hormone increases muscle mass and strength but does not rejuvenate myofibrillar protein synthesis in healthy subjects over 60 years old. Welle S, et al. **J Clin Endocrinol Metab** 1996 Sep;81(9):3239-43

## MUSCULAR DISEASES

Tumoral calcinosis [letter] Smeets HG, et al. **AJR Am J Roentgenol** 1996 Sep;167(3):818-9
Botulinum toxin-induced myopathy in the rat [letter] Odergren T. **Brain** 1996 Apr;119 ( Pt 2):675-6

## MUSCULAR DYSTROPHY

Cardiac dysfunction with Becker muscular dystrophy. Saito M, et al. **Am Heart J** 1996 Sep;132(3):642-7
Hyperkalaemic cardiac arrest. Patient may have had a muscular dystrophy or Andersen's syndrome [letter] Jardine P. **BMJ** 1996 Sep 14;313(7058):692-3

## MUSCULOSKELETAL DISEASES

ABC of work related disorders. Neck and arm disorders. Hagberg M. **BMJ** 1996 Aug 17;313(7054):419-22 (0 ref.)

## MUSIC

Aria to Rodolfo [letter] Divinsky M. **Can Med Assoc J** 1996 Aug 15;155(4):370

## MUTAGENS

Evidence for diverse mutagens in breast cancer [letter] Blaszyk H, et al. **Lancet** 1996 Sep 7;348(9028):683-4

## MUTATION

Blunted coronary reserve in myotonic dystrophy. An early and gene-related phenomenon. Annane D, et al. **Circulation** 1996 Sep 1;94(5):973-7
Are allelic losses at 11q13 universal in MEN 1 tumors? [editorial; comment] Brandi ML, et al. **J Clin Endocrinol Metab** 1996 Sep;81(9):3162-3. Comment on: J Clin Endocrinol Metab 1996 Sep;81(9):3164-7.
Carcinoid tumors frequently display genetic abnormalities involving chromosome 11 [see comments] Jakobovitz O, et al. **J Clin Endocrinol Metab** 1996 Sep;81(9):3164-7. Comment in: J Clin Endocrinol Metab 1996 Sep;81(9):3162-3.
A new family with hyperthyroxinemia caused by transthyretin Val109 misdiagnosed as thyrotoxicosis and resistance to thyroid hormone--a clinical research center study. Refetoff S, et al. **J Clin Endocrinol Metab** 1996 Sep; 81(9):3335-40
Cancer and mutant DNA in blood plasma. Mulcahy HE, et al. **Lancet** 1996 Sep 7;348(9028):628

## MYASTHENIA GRAVIS

Extended thymectomy for myasthenia gravis patients: a 20-year review. Masaoka A, et al. **Ann Thorac Surg** 1996 Sep;62(3):853-9
Video-assisted thoracoscopic thymectomy vs "maximal" thymectomy for myasthenia gravis [letter] D'Andrea V, et al. **Chest** 1996 Sep;110(3):864-5

## MYCOBACTERIUM

Incidence and significance of acid-fast bacilli in sputum smears at the end of antituberculous treatment. Vidal R, et al. **Chest** 1996 Jun;109(6):1562-5

## MYCOBACTERIUM, ATYPICAL

Nontuberculous mycobacteria in cystic fibrosis. An autopsy study. Tomashefski JF Jr, et al. **Am J Respir Crit Care Med** 1996 Aug;154(2 Pt 1):523–8

## MYCOBACTERIUM AVIUM

Interleukin (IL)–12 deficiency in susceptible mice infected with Mycobacterium avium and amelioration of established infection by IL–12 replacement therapy. Kobayashi K, et al. **J Infect Dis** 1996 Sep;174(3):564–73

## MYCOBACTERIUM AVIUM COMPLEX

Interleukin–7 induces anti–Mycobacterium avium activity in human monocyte–derived macrophages. Tantawichien T, et al. **J Infect Dis** 1996 Sep;174(3):574–82

## MYCOBACTERIUM INFECTIONS, ATYPICAL

Nontuberculous mycobacteria in cystic fibrosis. An autopsy study. Tomashefski JF Jr, et al. **Am J Respir Crit Care Med** 1996 Aug;154(2 Pt 1):523–8

Cervical lymphadenopathy secondary to atypical mycobacteria in children. Benson–Mitchell R, et al. **J Laryngol Otol** 1996 Jan;110(1):48–51

## MYCOBACTERIUM TUBERCULOSIS

Primary lingual tuberculosis: a case report. Jawad J, et al. **J Laryngol Otol** 1996 Feb;110(2):177–8

## MYCOSES

Amphotericin B lipid complex treatment of a leukemic child with disseminated Fusarium solani infection. Patterson TS, et al. **Clin Pediatr (Phila)** 1996 May;35(5):257–60

## MYCOSIS FUNGOIDES

Hodgkin's disease following mycosis fungoides: phenotypic and molecular evidence for different tumour cell clones. Brousset P, et al. **J Clin Pathol** 1996 Jun;49(6):504–7

## MYCOTOXINS

Delayed dystonia with striatal CT lucencies induced by a mycotoxin (3–nitropropionic acid). He F, et al. **Neurology** 1995 Dec;45(12):2178–83

## MYELODYSPLASTIC SYNDROMES

Cytogenetic and molecular delineation of a region of chromosome 7 commonly deleted in malignant myeloid diseases. Beau MM, et al. **Blood** 1996 Sep 15;88(6):1930–5

Donor lymphocyte infusion for a patient with relapsing myelodysplastic syndrome after allogeneic bone marrow transplantation [letter] Bressoud A, et al. **Blood** 1996 Sep 1;88(5):1902–3

Translocations and deletions of 5q13.1 in myelodysplasia and acute myelogenous leukemia: evidence for a novel critical locus. Fairman J, et al. **Blood** 1996 Sep 15;88(6):2259–66

## MYELOMA PROTEINS

Peripheral blood monoclonal plasma cells as a predictor of survival in patients with multiple myeloma. Witzig TE, et al. **Blood** 1996 Sep 1;88(5):1780–7

## MYELOPROLIFERATIVE DISORDERS

Ectopic expression of murine TPO receptor (c–mpl) in mice is pathogenic and induces erythroblastic proliferation. Cocault L, et al. **Blood** 1996 Sep 1;88(5):1656–65

## MYOCARDIAL CONTRACTION

Myocardial wall velocity assessment by pulsed Doppler tissue imaging: characteristic findings in normal subjects. Garcia MJ, et al. **Am Heart J** 1996 Sep;132(3):648–56

Inotropic stimulation by dobutamine increases left ventricular regional function at the expense of metabolism in hibernating myocardium. Indolfi C, et al. **Am Heart J** 1996 Sep;132(3):542–9

Comparison of dobutamine transesophageal echocardiography and dobutamine magnetic resonance imaging for detection of residual myocardial viability. Baer FM, et al. **Am J Cardiol** 1996 Aug 15;78(4):415–9

Assessment of left ventricular function by meridional and circumferential end–systolic stress/minor–axis shortening relations in dilated cardiomyopathy. Municino A, et al. **Am J Cardiol** 1996 Sep 1;78(5):544–9

The effect of acute normovolemic hemodilution (ANH) on myocardial contractility in anesthetized dogs. Habler OP, et al. **Anesth Analg** 1996 Sep;83(3):451–8

Acidosis accentuates thiopental–induced myocardial depression in vitro. Thurston TA, et al. **Anesth Analg** 1996 Sep;83(3):636–8

Iatrogenic myocardial edema: increased diastolic compliance and time course of resolution in vivo. Amirhamzeh MM, et al. **Ann Thorac Surg** 1996 Sep;62(3):737–43

Myocardial blood flow, glucose uptake, and recruitment of inotropic reserve in chronic left ventricular ischemic dysfunction. Implications for the pathophysiology of chronic myocardial hibernation. Gerber BL, et al. **Circulation** 1996 Aug 15;94(4):651–9

Existence of the Frank–Starling mechanism in the failing human heart. Investigations on the organ, tissue, and sarcomere levels. Holubarsch C, et al. **Circulation** 1996 Aug 15;94(4):683–9

Control mechanisms for physiological hypertrophy of pregnancy. Mone SM, et al. **Circulation** 1996 Aug 15; 94(4):667–72

Factors influencing regional myocardial contractile response to inotropic stimulation. Analysis in humans with stable ischemic heart disease. Skopicki HA, et al. **Circulation** 1996 Aug 15;94(4):643–50

Prediction of recovery of myocardial dysfunction after revascularization. Comparison of fluorine–18 fluorodeoxyglucose/thallium–201 SPECT, thallium–201 stress–reinjection SPECT and dobutamine echocardiography. Bax JJ, et al. **J Am Coll Cardiol** 1996 Sep;28(3):558–64

Doppler index combining systolic and diastolic myocardial performance: clinical value in cardiac amyloidosis. Tei C, et al. **J Am Coll Cardiol** 1996 Sep;28(3):658–64

The role of aging on the control of contractile force by Na(+)–Ca2+ exchange in rat papillary muscle. Abete P, et al. **J Gerontol A Biol Sci Med Sci** 1996 Sep;51(5):M251–9

Histological techniques for contraction–band necrosis [letter] Hopster DJ, et al. **Lancet** 1996 Sep 7;348(9028):684

## MYOCARDIAL DISEASES

Cardiac dysfunction with Becker muscular dystrophy. Saito M, et al. **Am Heart J** 1996 Sep;132(3):642–7

Detection of coronary calcification with electron–beam computed tomography: evaluation of interexamination reproducibility and comparison of three image–acquisition protocols. Wang S, et al. **Am Heart J** 1996 Sep;132(3):550–8

Iatrogenic myocardial edema: increased diastolic compliance and time course of resolution in vivo. Amirhamzeh MM, et al. **Ann Thorac Surg** 1996 Sep;62(3):737–43

Arrhythmogenic right ventricular cardiomyopathy. Dysplasia, dystrophy, or myocarditis? Basso C, et al. **Circulation** 1996 Sep 1;94(5):983–91

Alpha 1–adrenergic receptor coupling with Gh in the failing human heart [see comments] Hwang KC, et al. **Circulation** 1996 Aug 15;94(4):718–26. Comment in: Circulation 1996 Aug 15;94(4):602–3.

Interventricular septal hydatid cyst presenting as complete heart block. Agarwal DK, et al. **Heart** 1996 Mar;75(3):266

Familial right ventricular dysplasia with biventricular involvement and inflammatory infiltration. Heart Muscle Disease Study Group. Pinamonti B, et al. **Heart** 1996 Jul; 76(1):66–9

Familial cardiomyopathy associated with right bundle branch block, ST segment elevation and sudden death [letter] Fontaine G. **J Am Coll Cardiol** 1996 Aug;28(2):540–1

Doppler index combining systolic and diastolic myocardial performance: clinical value in cardiac amyloidosis. Tei C, et al. **J Am Coll Cardiol** 1996 Sep;28(3):658–64

## MYOCARDIAL INFARCTION

Myocardial infarction: the first 24 hours. Gavagan T, et al. **Am Fam Physician** 1996 Sep 1;54(3):921–31, 934 (51 ref.)

Heart rate variability during the first 24 hours of successfully reperfused acute myocardial infarction: paradoxic decrease after reperfusion. Chakko S, et al. **Am Heart J** 1996 Sep; 132(3):586–92

Current incidence and determinants of perioperative myocardial infarction in coronary artery surgery. Greaves SC, et al. **Am Heart J** 1996 Sep;132(3):572–8

Influence of intrinsic limb vasodilator capacity on exercise tolerance in patients with recent myocardial infarction. Hattori T, et al. **Am Heart J** 1996 Sep;132(3):593–8

Safety and feasibility of continuous monitoring of coronary flow velocity in acute myocardial infarction by Doppler guide wire. Nakamura M, et al. **Am Heart J** 1996 Sep; 132(3):567–71

Spontaneous coronary artery dissection in a young man with inferior wall myocardial infarction. Shah C, et al. **Am Heart J** 1996 Sep;132(3):696–8

Circadian, day–of–week, and seasonal variability in myocardial infarction: comparison between working and retired patients. Spielberg C, et al. **Am Heart J** 1996 Sep; 132(3):579–85

Direct angioplasty and stenting of the infarct–related artery in acute myocardial infarction. Antoniucci D, et al. **Am J Cardiol** 1996 Sep 1;78(5):568–71

Safety, tolerability, and efficacy of a glucose–insulin–potassium–magnesium–carnitine solution in acute myocardial infarction. Arsenian MA, et al. **Am J Cardiol** 1996 Aug 15;78(4):477–9

Comparison of dobutamine transesophageal echocardiography and dobutamine magnetic resonance imaging for detection of residual myocardial viability. Baer FM, et al. **Am J Cardiol** 1996 Aug 15;78(4):415–9

Distortion of the terminal portion of the QRS on the admission electrocardiogram in acute myocardial infarction and correlation with infarct size and long–term prognosis (Thrombolysis in Myocardial Infarction 4 Trial). Birnbaum Y, et al. **Am J Cardiol** 1996 Aug 15;78(4):396–403

Acute myocardial infraction complicating viper bite. Blondheim DS, et al. **Am J Cardiol** 1996 Aug 15;78(4):492–3

Converting enzyme inhibition, heart rate variability, and myocardial infarction [letter] Bonaduce D, et al. **Am J Cardiol** 1996 Sep 1;78(5):609

Effect of reperfusion modality on outcome in nonsmokers and smokers with acute myocardial infarction (a Primary Angioplasty in Myocardial Infarction [PAMI] substudy). PAMI Investigators. Bowers TR, et al. **Am J Cardiol** 1996 Sep 1;78(5):511–5

Influence of early prehospital thrombolysis on mortality and event–free survival (the Myocardial Infarction Triage and Intervention [MITI] Randomized Trial). MITI Project Investigators. Brouwer MA, et al. **Am J Cardiol** 1996 Sep 1;78(5):497–502

Prospective study of extraction atherectomy in patients with acute myocardial infarction. Kaplan BM, et al. **Am J Cardiol** 1996 Aug 15;78(4):383–8

Prediction of the infarct–related artery in acute myocardial infarction by a scoring system using summary ST–segment and T–wave changes. Midgette AS, et al. **Am J Cardiol** 1996 Aug 15;78(4):389–95

Usefulness of fibrinogenolytic and procoagulant markers during thrombolytic therapy in predicting clinical outcomes in acute myocardial infarction. TIMI–5 Investigators. Thrombolysis in Myocardial Infarction. Scharfstein JS, et al. **Am J Cardiol** 1996 Sep 1;78(5):503–10

In situ apoptosis assay for the detection of early acute myocardial infarction. Bardales RH, et al. **Am J Pathol** 1996 Sep;149(3):821–9

"Inadvertent" thrombolytic administration in patients without myocardial infarction: clinical features and outcome. Khoury NE, et al. **Ann Emerg Med** 1996 Sep;28(3):289–93

Phenylpropanolamine and associated myocardial injury. Leo PJ, et al. **Ann Emerg Med** 1996 Sep;28(3):359–62

The bet. Novack DH. **Ann Intern Med** 1996 Oct 15; 125(8):692–3

Relation of C reactive protein to cardiovascular risk factors H pylori and C pneumoniae infections may account for most acute coronary syndromes [letter] Aceti A, et al. **BMJ** 1996 Aug 17;313(7054):428–9

Clinical effects of anticoagulant therapy in suspected acute myocardial infarction: systematic overview of randomised trials. Collins R, et al. **BMJ** 1996 Sep 14;313(7058):652–9

Insulin infusion in diabetic patients with acute myocardial infarction [editorial] Davey G, et al. **BMJ** 1996 Sep 14; 313(7058):639–40

Incidence of myocardial infarction in elderly men being treated with antihypertensive drugs: population based cohort study [see comments] Merlo J, et al. **BMJ** 1996 Aug 24;313(7055):457–61. Comment in: BMJ 1996 Aug 24;313(7055):437–8.

Clinical significance of pravastatin study results [letter] Diosy A. **Can Med Assoc J** 1996 Aug 15;155(4):369–70

Analysis of the safety of bronchoscopy after recent acute myocardial infarction. Dweik RA, et al. **Chest** 1996 Sep; 110(3):825–8

Is it really safe to perform bronchoscopy after a recent acute myocardial infarct? [editorial] Kvale PA. **Chest** 1996 Sep; 110(3):591–2

Circulating intercellular adhesion molecule–1 and E–selectin in patients with acute coronary syndrome. Shyu KG, et al. **Chest** 1996 Jun;109(6):1627–30

Computer simulation of systemic circulation and clot lysis dynamics during thrombolytic therapy that accounts for inner clot transport and reaction. Anand S, et al. **Circulation** 1996 Aug 15;94(4):763–74

Hirudin in acute myocardial infarction. Thrombolysis and Thrombin Inhibition in Myocardial Infarction (TIMI) 9B trial [see comments] Antman EM. **Circulation** 1996 Sep 1;94(5):911–21. Comment in: Circulation 1996 Sep 1;94(5):863–5.

Randomized comparison of coronary thrombolysis achieved with double–bolus reteplase (recombinant plasminogen activator) and front–loaded, accelerated alteplase (recombinant tissue plasminogen activator) in patients with acute myocardial infarction. The RAPID II Investigators. Bode C, et al. **Circulation** 1996 Sep 1;94(5):891–8

Importance of cost and quality of life in decisions about routine angiography after acute myocardial infarction. The role of cost–effectiveness models [editorial; comment] Eisenstein EL, et al. **Circulation** 1996 Sep 1;94(5):869–71 . Comment on: Circulation 1996 Sep 1;94(5):957–65.

Remote noninfarcted region dysfunction soon after first anterior myocardial infarction. A magnetic resonance tagging study. Kramer CM, et al. **Circulation** 1996 Aug 15;94(4):660–6

Cost–effectiveness of routine coronary angiography after acute myocardial infarction [see comments] Kuntz KM, et al. **Circulation** 1996 Sep 1;94(5):957–65. Comment in: Circulation 1996 Sep 1;94(5):869–71.

Thrombin inhibitors in fibrinolysis. A Hobson's choice of alternatives [editorial; comment] Loscalzo J. **Circulation** 1996 Sep 1;94(5):863–5. Comment on: Circulation 1996 Sep 1;94(5):911–21.

A meta–analysis of the association of the deletion allele of the angiotensin–converting enzyme gene with myocardial infarction. Samani NJ, et al. **Circulation** 1996 Aug 15;

94(4):708–12
Interaction between exercise training and ejection fraction in predicting prognosis after a first myocardial infarction. Specchia G, et al. **Circulation** 1996 Sep 1;94(5):978–82
Coronary reserve abnormalities in the infarcted myocardium. Assessment of myocardial viability immediately versus late after reflow by contrast echocardiography. Villanueva FS, et al. **Circulation** 1996 Aug 15;94(4):748–54
Functional and bioenergetic consequences of postinfarction left ventricular remodeling in a new porcine model. MRI and 31 P-MRS study. Zhang J, et al. **Circulation** 1996 Sep 1;94(5):1089–100
Transient giant negative T wave in acute anterior myocardial infarction predicts R wave recovery and preservation of left ventricular function. Agetsuma H, et al. **Heart** 1996 Mar;75(3):229–34
Measuring outcomes: one month survival after acute myocardial infarction in Scotland. Capewell S, et al. **Heart** 1996 Jul;76(1):70–5
The difficulties in assessing right ventricular function [letter] Caplin JL. **Heart** 1996 Mar;75(3):322
Uncertainty is an important symptom in patients awaiting revascularisation procedures [comment] Crisp AH. **Heart** 1996 Mar;75(3):221. Comment on: Heart 1996 Mar;75(3):257–60.
Prognostic value of troponin T, myoglobin, and CK-MB mass in patients presenting with chest pain without acute myocardial infarction. de Winter RJ, et al. **Heart** 1996 Mar; 75(3):235–9
Serum lipids four weeks after acute infarction are a valid basis for lipid lowering intervention in patients receiving thrombolysis [letter] Fyfe T, et al. **Heart** 1996 Jul;76(1):90
Coronary Palmaz-Schatz stent implantation in acute myocardial infarction [letter] Lim R, et al. **Heart** 1996 Jul; 76(1):91
Long term follow up of patients with anterior myocardial infarction complicated by left ventricular thrombus in the thrombolytic era. Mooe T, et al. **Heart** 1996 Mar; 75(3):252–6
Comparison of dobutamine stress echocardiography with dipyridamole stress echocardiography for detection of viable myocardium after myocardial infarction treated with thrombolysis. Poli A, et al. **Heart** 1996 Mar;75(3):240–6
Significance of perfusion of the infarct related coronary artery for susceptibility to ventricular tachyarrhythmias in patients with previous myocardial infarction [letter] Ray KK. **Heart** 1996 Jul;76(1):91–2
"Hibernating" myocardium: asleep or part dead? [editorial] Armstrong WF. **J Am Coll Cardiol** 1996 Aug;28(2):530–5 (43 ref.)
Predictive value of low dose dobutamine transesophageal echocardiography and fluorine-18 fluorodeoxyglucose positron emission tomography for recovery of regional left ventricular function after successful revascularization. Baer FM, et al. **J Am Coll Cardiol** 1996 Jul;28(1):60–9
Myocardial kinetics of technetium-99m teboroxime in the presence of postischemic injury, necrosis and low flow reperfusion. Beanlands RS, et al. **J Am Coll Cardiol** 1996 Aug;28(2):487–94
Prognostic significance of precordial ST segment depression on admission electrocardiogram in patients with inferior wall myocardial infarction. Birnbaum Y, et al. **J Am Coll Cardiol** 1996 Aug;28(2):313–8
Importance of infarct-related artery patency for recovery of left ventricular function and late survival after primary angioplasty for acute myocardial infarction. Brodie BR, et al. **J Am Coll Cardiol** 1996 Aug;28(2):319–25
Length of hospital stay after acute myocardial infarction in the Myocardial Infarction Triage and Intervention (MITI) Project registry [see comments] Every NR, et al. **J Am Coll Cardiol** 1996 Aug;28(2):287–93. Comment in: J Am Coll Cardiol 1996 Aug;28(2):294–5.
Prognostic value of dobutamine-atropine stress technetium-99m sestamibi perfusion scintigraphy in patients with chest pain. Geleijnse ML, et al. **J Am Coll Cardiol** 1996 Aug;28(2):447–54
Distinction between arrhythmic and nonarrhythmic death after acute myocardial infarction based on heart rate variability, signal-averaged electrocardiogram, ventricular arrhythmias and left ventricular ejection fraction. Hartikainen JE, et al. **J Am Coll Cardiol** 1996 Aug; 28(2):296–304
Increased left ventricular dysfunction in elderly patients despite successful thrombolysis: the GUSTO-I angiographic experience. Lesnefsky EJ, et al. **J Am Coll Cardiol** 1996 Aug;28(2):331–7
Long-term captopril treatment improves diastolic filling more than systolic performance in rats with large myocardial infarction. Litwin SE, et al. **J Am Coll Cardiol** 1996 Sep;28(3):773–81
"Rush-a-homa": is a shorter hospital stay better for the patient? [editorial; comment] Moss AJ. **J Am Coll Cardiol** 1996 Aug;28(2):294–5. Comment on: J Am Coll Cardiol 1996 Aug;28(2):287–93.
Prognostic significance of precordial ST segment depression during inferior myocardial infarction in the thrombolytic era: results in 16,521 patients. Peterson ED, et al. **J Am Coll Cardiol** 1996 Aug;28(2):305–12
Primary stent implantation without coumadin in acute myocardial infarction. Saito S, et al. **J Am Coll Cardiol** 1996 Jul;28(1):74–81
Insertion/deletion polymorphism in the angiotensin-converting enzyme gene and risk of and prognosis after myocardial infarction. Samani NJ, et al. **J Am Coll Cardiol** 1996 Aug;28(2):338–44
What is the risk of sudden cardiac death in patients presenting with hemodynamically stable sustained ventricular tachycardia after myocardial infarction? Sarter BH, et al. **J Am Coll Cardiol** 1996 Jul;28(1):122–9
Which patient benefits from early angiotensin-converting enzyme inhibition after myocardial infarction? Results of one-year serial echocardiographic follow-up from the Captopril and Thrombolysis Study (CATS). van Gilst WH, et al. **J Am Coll Cardiol** 1996 Jul;28(1):114–21
Does stress echocardiography predict the site of future myocardial infarction? A large-scale multicenter study. EPIC (Echo Persantine International Cooperative) and EDIC (Echo Dobutamine International Cooperative) study groups. Varga A, et al. **J Am Coll Cardiol** 1996 Jul; 28(1):45–51
Effect of smoking status on response to thrombolytic therapy [letter] Zahger D, et al. **J Am Coll Cardiol** 1996 Jul; 28(1):283
Sexual activity and risk of myocardial infarction [letter] Hellerstein DK. **JAMA** 1996 Sep 11;276(10):782; discussion 783
Predicting short-term mortality from myocardial infarction [letter] Kahn KL, et al. **JAMA** 1996 Oct 2;276(13):1033
Adding heparin to aspirin reduces the incidence of myocardial infarction and death in patients with unstable angina. A meta-analysis. Oler A, et al. **JAMA** 1996 Sep 11;276(10):811–5
Predicting short-term mortality from myocardial infarction [letter] Reyes-Ortiz CA. **JAMA** 1996 Oct 2;276(13):1033–4
A prospective study of triglyceride level, low-density lipoprotein particle diameter, and risk of myocardial infarction [see comments] Stampfer MJ, et al. **JAMA** 1996 Sep 18;276(11):882–8. Comment in: JAMA 1996 Sep 18;276(11):914–5.
Sexual activity and risk of myocardial infarction [letter] Westendorp RG, et al. **JAMA** 1996 Sep 11;276(10):782–3
Measuring brain natriuretic peptide [letter] Prasad K, et al. **Lancet** 1996 Aug 31;348(9027):626
Platelet glycoprotein IIIa PlA polymorphism and myocardial infarction [letter] Marian AJ, et al. **N Engl J Med** 1996 Oct 3;335(14):1071–2; discussion 1073–4
The effect of pravastatin on coronary events after myocardial infarction in patients with average cholesterol levels. Cholesterol and Recurrent Events Trial investigators. Sacks FM, et al. **N Engl J Med** 1996 Oct 3;335(14):1001–9
Oral sumatriptan-associated transmural myocardial infarction. O'Connor P, et al. **Neurology** 1995 Dec; 45(12):2274–6
Relationship of migraine headaches to experience of chest pain and subsequent risk for myocardial infarction. Sternfeld B, et al. **Neurology** 1995 Dec;45(12):2135–42

## MYOCARDIAL ISCHEMIA

Atrial natriuretic peptide release during myocardial ischemia induced by percutaneous transluminal coronary angioplasty. Nigri A, et al. **Am Heart J** 1996 Sep; 132(3):698–9
Evidence of myocardial injury during prolonged strenuous exercise. Laslett L, et al. **Am J Cardiol** 1996 Aug 15; 78(4):488–90
Low-level air pollution and hospital admissions for cardiac and cerebrovascular diseases in Helsinki. Pönkä A, et al. **Am J Public Health** 1996 Sep;86(9):1273–80
Silent myocardial ischaemia in patients undergoing transurethral prostatectomy. A study to evaluate risk scoring and anaesthetic technique with outcome. Windsor A, et al. **Anaesthesia** 1996 Aug;51(8):728–32
Use of hormone replacement therapy. Hormone replacement therapy may not always be right choice to prevent cardiovascular disease [letter] Panico S, et al. **BMJ** 1996 Sep 14;313(7058):687
Cardiac ischemia during weaning from mechanical ventilation [see comments] Chatila W, et al. **Chest** 1996 Jun;109(6):1577–83. Comment in: Chest 1996 Jun;109(6):1421–2.
Myocardial adaptation during and after sustained, demand-induced ischemia. Observations in closed-chest, domestic swine. Berman M, et al. **Circulation** 1996 Aug 15;94(4):755–62
Myocardial blood flow, glucose uptake, and recruitment of inotropic reserve in chronic left ventricular ischemic dysfunction. Implications for the pathophysiology of chronic myocardial hibernation. Gerber BL, et al. **Circulation** 1996 Aug 15;94(4):651–9
Alpha 1-adrenergic receptor coupling with Gh in the failing human heart [see comments] Hwang KC, et al. **Circulation** 1996 Aug 15;94(4):718–26. Comment in: Circulation 1996 Aug 15;94(4):602–3.
Economic assessment of platelet glycoprotein IIb/IIIa inhibition for prevention of ischemic complications of high-risk coronary angioplasty. EPIC Investigators. Mark DB, et al. **Circulation** 1996 Aug 15;94(4):629–35
Collateral vessel growth in the human heart. Role of fibroblast growth factor-2 [editorial; comment] Schaper W. **Circulation** 1996 Aug 15;94(4):600–1. Comment on: Circulation 1996 Aug 15;94(4):610–3.
Factors influencing regional myocardial contractile response to inotropic stimulation. Analysis in humans with stable ischemic heart disease. Skopicki HA, et al. **Circulation** 1996 Aug 15;94(4):643–50
Distress correlates with the degree of chest pain: a description of patients awaiting revascularisation [see comments] Bengtson A, et al. **Heart** 1996 Mar;75(3):257–60. Comment in: Heart 1996 Mar;75(3):221.
"Hibernating" myocardium: asleep or part dead? [editorial] Armstrong WF. **J Am Coll Cardiol** 1996 Aug;28(2):530–5 (43 ref.)
An emergency department-based protocol for rapidly ruling out myocardial ischemia reduces hospital time and expense: results of a randomized study (ROMIO). Gomez MA, et al. **J Am Coll Cardiol** 1996 Jul;28(1):25–33
Electrophysiologic effects of ischemic preconditioning on QT dispersion during coronary angioplasty. Okishige K, et al. **J Am Coll Cardiol** 1996 Jul;28(1):70–3
Prognostic significance of transient ischemic episodes: response to treatment shows improved prognosis. Results of the Total Ischemic Burden Bisoprolol Study (TIBBs) follow-up. Von Arnim T. **J Am Coll Cardiol** 1996 Jul; 28(1):20–4
The obligate role of protein kinase C in mediating clinically accessible cardiac preconditioning. Cleveland JC Jr, et al. **Surgery** 1996 Aug;120(2):345–52; discussion 352–3
Perfluorocarbon supplementation and postischemic cardiac function. Mosca RS, et al. **Surgery** 1996 Aug; 120(2):197–204
Angiogenesis induced by acidic fibroblast growth factor as an alternative method of revascularization for chronic myocardial ischemia. Sellke FW, et al. **Surgery** 1996 Aug; 120(2):182–8
Coenzyme Q10 protects coronary endothelial function from ischemia reperfusion injury via an antioxidant effect. Yokoyama H, et al. **Surgery** 1996 Aug;120(2):189–96

## MYOCARDIAL REPERFUSION

Heart rate variability during the first 24 hours of successfully reperfused acute myocardial infarction: paradoxic decrease after reperfusion. Chakko S, et al. **Am Heart J** 1996 Sep; 132(3):586–92
Preconditioning: an endogenous defense against the insult of myocardial ischemia. Martin HB, et al. **Anesth Analg** 1996 Sep;83(3):639–45 (53 ref.)
The scientific basis for hypocalcemic cardioplegia and reperfusion in cardiac surgery. Chen RH. **Ann Thorac Surg** 1996 Sep;62(3):910–4 (57 ref.)
Effect of cardioplegic arrest and reperfusion on coronary reserve and autoregulation. Gohra H, et al. **Ann Thorac Surg** 1996 Sep;62(3):744–9
Endothelin-1-induced release of thromboxane A2 increases the vasoconstrictor effect of endothelin-1 in postischemic reperfused rat hearts. Zaugg CE, et al. **Circulation** 1996 Aug 15;94(4):742–7

## MYOCARDIAL REPERFUSION INJURY

Preconditioning: an endogenous defense against the insult of myocardial ischemia. Martin HB, et al. **Anesth Analg** 1996 Sep;83(3):639–45 (53 ref.)
Myocardial kinetics of technetium-99m teboroxime in the presence of postischemic injury, necrosis and low flow reperfusion. Beanlands RS, et al. **J Am Coll Cardiol** 1996 Aug;28(2):487–94
Tumor necrosis factor-alpha is released from the isolated heart undergoing ischemia and reperfusion. Gurevitch J, et al. **J Am Coll Cardiol** 1996 Jul;28(1):247–52
Cardiac preconditioning with calcium: clinically accessible myocardial protection. Meldrum DR, et al. **J Thorac Cardiovasc Surg** 1996 Sep;112(3):778–86

## MYOCARDIAL REVASCULARIZATION

Intraoperative phrenic nerve monitoring in cardiac surgery. Mazzoni M, et al. **Chest** 1996 Jun;109(6):1455–60
Distress correlates with the degree of chest pain: a description of patients awaiting revascularisation [see comments] Bengtson A, et al. **Heart** 1996 Mar;75(3):257–60. Comment in: Heart 1996 Mar;75(3):221.
Uncertainty is an important symptom in patients awaiting revascularisation procedures [comment] Crisp AH. **Heart** 1996 Mar;75(3):221. Comment on: Heart 1996 Mar;75(3):257–60.
Significance of perfusion of the infarct related coronary artery for susceptibility to ventricular tachyarrhythmias in patients with previous myocardial infarction [letter] Ray KK. **Heart** 1996 Jul;76(1):91–2
Prediction of recovery of myocardial dysfunction after revascularization. Comparison of fluorine-18 fluorodeoxyglucose/thallium-201 SPECT, thallium-201 stress-reinjection SPECT and dobutamine echocardiography. Bax JJ, et al. **J Am Coll Cardiol** 1996 Sep;28(3):558–64

## MYOCARDIAL STUNNING

"Hibernating" myocardium: asleep or part dead? [editorial] Armstrong WF. **J Am Coll Cardiol** 1996 Aug;28(2):530–5 (43 ref.)
Myocardial dysfunction after resuscitation from cardiac

arrest: an example of global myocardial stunning. Kern KB, et al. **J Am Coll Cardiol** 1996 Jul;28(1):232–40

## MYOCARDITIS

Arrhythmogenic right ventricular cardiomyopathy. Dysplasia, dystrophy, or myocarditis? Basso C, et al. **Circulation** 1996 Sep 1;94(5):983–91

Immunohistological evidence for a chronic intramyocardial inflammatory process in dilated cardiomyopathy. Kühl U, et al. **Heart** 1996 Mar;75(3):295–300

## MYOCARDIUM

Inotropic stimulation by dobutamine increases left ventricular regional function at the expense of metabolism in hibernating myocardium. Indolfi C, et al. **Am Heart J** 1996 Sep;132(3):542–9

Right ventricular pathology in chronic pulmonary hypertension. Bradley SP, et al. **Am J Cardiol** 1996 Sep 1;78(5):584–7

Propafenone pharmacokinetics and pharmacodynamics in patients with sustained ventricular tachycardia. Gillis AM, et al. **Am J Cardiol** 1996 Sep 1;78(5):579–81

Myocardial substrate oxidation during warm continuous blood cardioplegia. Larsen TS, et al. **Ann Thorac Surg** 1996 Sep;62(3):762–8

Myocardial blood flow, glucose uptake, and recruitment of inotropic reserve in chronic left ventricular ischemic dysfunction. Implications for the pathophysiology of chronic myocardial hibernation. Gerber BL, et al. **Circulation** 1996 Aug 15;94(4):651–9

Alpha 1-adrenergic receptor coupling with Gh in the failing human heart [see comments] Hwang KC, et al. **Circulation** 1996 Aug 15;94(4):718–26. Comment in: Circulation 1996 Aug 15;94(4):602–3.

Noninvasive quantification of regional myocardial metabolic rate for oxygen by use of 15O2 inhalation and positron emission tomography. Theory, error analysis, and application in humans. Iida H, et al. **Circulation** 1996 Aug 15;94(4):792–807

Assessment of myocardial viability with 99mTc sestamibi in patients undergoing cardiac transplantation. A scintigraphic/pathological study. Medrano R, et al. **Circulation** 1996 Sep 1;94(5):1010–7

Contribution of local renin-angiotensin system to cardiac hypertrophy, phenotypic modulation, and remodeling in TGR (mRen2)27 transgenic rats. Ohta K, et al. **Circulation** 1996 Aug 15;94(4):785–91

Nonmuscle and smooth muscle myosin heavy chain expression in rejected cardiac allografts. A study in rat and monkey models. Suzuki J, et al. **Circulation** 1996 Sep 1;94(5):1118–24

Coronary reserve abnormalities in the infarcted myocardium. Assessment of myocardial viability immediately versus late after reflow by contrast echocardiography. Villanueva FS, et al. **Circulation** 1996 Aug 15;94(4):748–54

Noninvasive quantification of regional myocardial metabolic rate of oxygen by 15O2 inhalation and positron emission tomography. Experimental validation. Yamamoto Y, et al. **Circulation** 1996 Aug 15;94(4):808–16

Immunohistological evidence for a chronic intramyocardial inflammatory process in dilated cardiomyopathy. Kühl U, et al. **Heart** 1996 Mar;75(3):295–300

Tenascin expression in endomyocardial biopsy specimens in patients with dilated cardiomyopathy: distribution along margin of fibrotic lesions. Tamura A, et al. **Heart** 1996 Mar;75(3):291–4

Tumor necrosis factor-alpha is released from the isolated heart undergoing ischemia and reperfusion. Gurevitch J, et al. **J Am Coll Cardiol** 1996 Jul;28(1):247–52

Protective effects of dimethyl amiloride against postischemic myocardial dysfunction in rabbit hearts: phosphorus 31-nuclear magnetic resonance measurements of intracellular pH and cellular energy [see comments] Koike A, et al. **J Thorac Cardiovasc Surg** 1996 Sep;112(3):765–75 . Comment in: J Thorac Cardiovasc Surg 1996 Sep;112(3):776–7.

Potassium channel openers prevent potassium-induced calcium loading of cardiac cells: possible implications in cardioplegia. López JR, et al. **J Thorac Cardiovasc Surg** 1996 Sep;112(3):820–31

Continuous warm versus intermittent cold cardioplegic infusion: a comparison of energy metabolism, sodium-potassium adenosine triphosphatase activity, and postischemic functional recovery in the blood-perfused rat heart. Qiu Y, et al. **J Thorac Cardiovasc Surg** 1996 Sep; 112(3):797–805

Myocardium is a major source of proinflammatory cytokines in patients undergoing cardiopulmonary bypass. Wan S, et al. **J Thorac Cardiovasc Surg** 1996 Sep;112(3):806–11

## MYOCLONUS

Palatal myoclonus affected by neck posture [letter] Saeed SR, et al. **J Laryngol Otol** 1996 Feb;110(2):207

Hereditary adult-onset Alexander's disease with palatal myoclonus, spastic paraparesis, and cerebellar ataxia. Schwankhaus JD, et al. **Neurology** 1995 Dec; 45(12):2266–71

## MYOELECTRIC COMPLEX, MIGRATING

Role of sham feeding in postprandial changes of gastric myoelectrical activity. Chen JD, et al. **Dig Dis Sci** 1996 Sep;41(9):1706–12

Electrogastroenterographic examination of 22 patients before and after cholecystectomy. Yoshitomi S, et al. **Dig Dis Sci** 1996 Sep;41(9):1700–5

## MYOFIBRILS

Growth hormone increases muscle mass and strength but does not rejuvenate myofibrillar protein synthesis in healthy subjects over 60 years old. Welle S, et al. **J Clin Endocrinol Metab** 1996 Sep;81(9):3239–43

## MYOFIBROMATOSIS

Solitary infantile and adult myofibromatosis of the nasal cavity: a report of two cases. Walsh RM, et al. **J Laryngol Otol** 1996 Jun;110(6):574–7 (15 ref.)

## MYOGLOBIN

Prognostic value of troponin T, myoglobin, and CK-MB mass in patients presenting with chest pain without acute myocardial infarction. de Winter RJ, et al. **Heart** 1996 Mar; 75(3):235–9

## MYOMETRIUM

Gonadotropin-releasing hormone (GnRH) and GnRH receptor gene expression in human myometrium and leiomyomata and the direct action of GnRH analogs on myometrial smooth muscle cells and interaction with ovarian steroids in vitro. Chegini N, et al. **J Clin Endocrinol Metab** 1996 Sep;81(9):3215–21

Prognostic significance of gross myometrial invasion with endometrial cancer. Larson DM, et al. **Obstet Gynecol** 1996 Sep;88(3):394–8

## MYOSIN LIGHT CHAINS

Nonmuscle and smooth muscle myosin heavy chain expression in rejected cardiac allografts. A study in rat and monkey models. Suzuki J, et al. **Circulation** 1996 Sep 1;94(5):1118–24

## MYOSITIS

Search for picornaviruses at onset of inflammatory myopathy. Behan WM, et al. **J Clin Pathol** 1996 Jul; 49(7):592–4

Genetic determinants of susceptibility to coxsackievirus B1-induced chronic inflammatory myopathy: effects of host background and major histocompatibility complex genes. Tam PE, et al. **J Lab Clin Med** 1996 Sep; 128(3):279–89

## MYOTONIA

Propofol-induced myotonia in myotonic dystrophy [letter] Kinney MA, et al. **Anesth Analg** 1996 Sep;83(3):665–6

## MYOTONIA ATROPHICA

Propofol-induced myotonia in myotonic dystrophy [letter] Kinney MA, et al. **Anesth Analg** 1996 Sep;83(3):665–6

Blunted coronary reserve in myotonic dystrophy. An early and gene-related phenomenon. Annane D, et al. **Circulation** 1996 Sep 1;94(5):973–7

## MYRINGOPLASTY

Education, practice reviews needed to reduce surgical intervention, Quebec report says. Rafuse J. **Can Med Assoc J** 1996 Aug 15;155(4):463–4

Day-stay myringoplasty. Benson-Mitchell R, et al. **J Laryngol Otol** 1996 May;110(5):421–4

## MYXOMA

Images in cardiovascular medicine. Cardiac myxoma. Reynen K, et al. **Circulation** 1996 Sep 1;94(5):1137

## NA(+)-K(+)-EXCHANGING ATPASE

Continuous warm versus intermittent cold cardioplegic infusion: a comparison of energy metabolism, sodium-potassium adenosine triphosphatase activity, and postischemic functional recovery in the blood-perfused rat heart. Qiu Y, et al. **J Thorac Cardiovasc Surg** 1996 Sep; 112(3):797–805

## NADH, NADPH OXIDOREDUCTASES

The cytosolic subunit p67phox contains an NADPH-binding site that participates in catalysis by the leukocyte NADPH oxidase. Smith RM, et al. **J Clin Invest** 1996 Aug 15; 98(4):977–83

## NADP

The cytosolic subunit p67phox contains an NADPH-binding site that participates in catalysis by the leukocyte NADPH oxidase. Smith RM, et al. **J Clin Invest** 1996 Aug 15; 98(4):977–83

## NAFARELIN

Acute hormonal responses to the gonadotropin releasing hormone agonist leuprolide: dose-response studies and comparison to nafarelin—a clinical research center study. Rosenfield RL, et al. **J Clin Endocrinol Metab** 1996 Sep; 81(9):3408–11

## NAILS

Hypothyroid nails and evolution [letter] O'Donovan DK. **Lancet** 1996 Sep 14;348(9029):750–1

## NAPHTHOQUINONES

Atovaquone in the treatment of Babesia microti infections in hamsters. Wittner M, et al. **Am J Trop Med Hyg** 1996 Aug;55(2):219–22

A woman who collapsed after painting her soles. Abdulla KA, et al. **Lancet** 1996 Sep 7;348(9028):658

## 1-NAPHTHYLAMINE

High doses of sertraline for treatment-resistant obsessive-compulsive disorder [letter] Byerly MJ, et al. **Am J Psychiatry** 1996 Sep;153(9):1232–3

A placebo-controlled, randomized clinical trial comparing sertraline and imipramine for the treatment of dysthymia. Thase ME, et al. **Arch Gen Psychiatry** 1996 Sep; 53(9):777–84

## NAPHTHYRIDINES

The effects of pyronaridine on the morphology of Plasmodium falciparum in Aotus trivirgatus. Kawai S, et al. **Am J Trop Med Hyg** 1996 Aug;55(2):223–9

## NARCOLEPSY

Narcolepsy researchers barking up the right tree [news] Lamberg L. **JAMA** 1996 Sep 11;276(10):765–6

## NASAL BONE

Cavernous sinus thrombosis following manipulation of fractured nasal bones. Ahmmed AU, et al. **J Laryngol Otol** 1996 Jan;110(1):69–71

Chondroblastoma—an unusual site in a young patient. al-Sader MH, et al. **J Laryngol Otol** 1996 Jul;110(7):696–9

## NASAL CAVITY

Heterotopic pleomorphic adenoma of the external nose. Badia L, et al. **J Laryngol Otol** 1996 Apr;110(4):376–8

Epithelial-myoepithelial carcinoma—report of a case arising in the nasal cavity. Harada H, et al. **J Laryngol Otol** 1996 Apr;110(4):397–400

Solitary fibrous tumour arising in the nasal cavity: report of a case. Stringfellow HF, et al. **J Laryngol Otol** 1996 May;110(5):468–70

Solitary infantile and adult myofibromatosis of the nasal cavity: a report of two cases. Walsh RM, et al. **J Laryngol Otol** 1996 Jun;110(6):574–7 (15 ref.)

## NASAL MUCOSA

Recordings of mucociliary activity in vivo: benefit of fast Fourier transformation of the photoelectric signal. Lindberg S, et al. **Ann Otol Rhinol Laryngol** 1996 Sep; 105(9):734–45

Familial nasal acilia syndrome. Soferman R, et al. **Arch Dis Child** 1996 Jul;75(1):76–7

Laser-Doppler blood flowmetry measurement of nasal mucosa blood flow after injection of the greater palatine canal. Gurr P, et al. **J Laryngol Otol** 1996 Feb;110(2):124–8

A silver tattoo of the nasal mucosa after silver nitrate cautery. Mayall F, et al. **J Laryngol Otol** 1996 Jun;110(6):609–10

## NASAL OBSTRUCTION

Obstruction of the nasal valve. Elwany S, et al. **J Laryngol Otol** 1996 Mar;110(3):221–4

## NASAL POLYPS

Levels of substance P and IgE decapeptide in nasal polyp fluid and matching sera: a preliminary study. Drake-Lee A, et al. **J Laryngol Otol** 1996 Mar;110(3):225–7

Bilateral antrochonanal polyps in a child: a case report. Myatt HM, et al. **J Laryngol Otol** 1996 Mar;110(3):272–4

## NASAL SEPTUM

Pathology in focus. Spindle-cell carcinoma of the nasal septum. Ahluwalia H, et al. **J Laryngol Otol** 1996 Mar; 110(3):284–7 (26 ref.)

Septoplasty as a day-case procedure—a two centre study.

Benson-Mitchell R, et al. **J Laryngol Otol** 1996 Feb; 110(2):129-31
Leiomyoma of the nasal septum: report of a case and review of the literature. Llorente JL, et al. **J Laryngol Otol** 1996 Jan;110(1):65-8 (18 ref.)
Cryoglobulinaemia and septal perforation: a rare but logical cause. Smith I, et al. **J Laryngol Otol** 1996 Jul;110(7):668-9

## NASOPHARYNGEAL DISEASES

Do antimicrobials increase the carriage rate of penicillin resistant pneumococci in children? Cross sectional prevalence study. Arason VA, et al. **BMJ** 1996 Aug 17; 313(7054):387-91

## NASOPHARYNGEAL NEOPLASMS

Historical vignette: Sir William Hingston, nasal fibromas, and the upside-down operation. Cohen J. **Ann Otol Rhinol Laryngol** 1996 Sep;105(9):746-7
Early tumour response and treatment toxicity after hyperfractionated radiotherapy in nasopharyngeal carcinoma. Teo PM, et al. **Br J Radiol** 1996 Mar; 69(819):241-8
Middle ear pressures in patients with nasopharyngeal carcinoma and their clinical significance [letter] Anteunis LJ. **J Laryngol Otol** 1996 Jan;110(1):107
Trigeminal neuralgia in nasopharyngeal carcinoma. Chong VF. **J Laryngol Otol** 1996 Apr;110(4):394-6
Nasopharyngeal lipoma--a rare clinico-pathological entity. Fagan JJ, et al. **J Laryngol Otol** 1996 Mar;110(3):275-6 (12 ref.)
Should nasopharyngeal biopsy be mandatory in adult unilateral glue ear? Lee WC, et al. **J Laryngol Otol** 1996 Jan;110(1):62-4
Hearing disability before and after radiotherapy for nasopharyngeal carcinoma. Low WK, et al. **J Laryngol Otol** 1996 Feb;110(2):121-3
The detection of clinically occult nasopharyngeal carcinoma in patients following radiotherapy--an analysis of 69 patients. Nicholls JM, et al. **J Laryngol Otol** 1996 May; 110(5):496-9
The paranasal sinuses before and after radiotherapy for nasopharyngeal carcinoma: a computed tomographic study. Porter MJ, et al. **J Laryngol Otol** 1996 Jan;110(1):19-22
Abnormalities of the paranasal sinuses in patients with nasopharyngeal carcinoma: a computed tomographic study. Porter MJ, et al. **J Laryngol Otol** 1996 Jan;110(1):23-6

## NATIONAL HEALTH INSURANCE, UNITED STATES

Incremental coverage of the uninsured [editorial] Davis K. **JAMA** 1996 Sep 11;276(10):831-2
The health care market. Theory and reality. Ginzberg E. **JAMA** 1996 Sep 11;276(10):777-8
Democrats drop universal coverage [news] Skolnick AA. **JAMA** 1996 Sep 25;276(12):931

## NATIONAL HEALTH PROGRAMS

Pros and cons of capitation [letter] Cary P. **Can Med Assoc J** 1996 Jul 15;155(2):160-1
The benefits of privatization. Dirnfeld V. **Can Med Assoc J** 1996 Aug 15;155(4):407-10
Can Canada afford type of care afforded to MP? [letter] Gibson TC. **Can Med Assoc J** 1996 Aug 15;155(4):367-8
The alluring myth of private medicine. Gordon M, et al. **Can Med Assoc J** 1996 Aug 15;155(4):404-6
Can Canada afford type of care afforded to MP? [letter] Rangaswamy S. **Can Med Assoc J** 1996 Aug 15;155(4):368
Can Canada afford type of care afforded to MP? [letter] Wexler D. **Can Med Assoc J** 1996 Aug 15;155(4):367
Medicine in Italy [letter] Viviani S. **Lancet** 1996 Sep 7; 348(9028):679-80

## NATIONAL INSTITUTES OF HEALTH (U.S.)

Steadfast in the 'steady state' [editorial; comment] Hostetter MK. **Arch Pediatr Adolesc Med** 1996 Sep;150(9):897-8. Comment on: Arch Pediatr Adolesc Med 1996 Sep;150(9):971-4.
Pediatric Research. National Institutes of Health support in the 'steady-state' decade, 1983-1993 [see comments] Stiehm ER. **Arch Pediatr Adolesc Med** 1996 Sep;150(9):971-4. Comment in: Arch Pediatr Adolesc Med 1996 Sep;150(9):897-8.

## NATRIURESIS

Novel analog of atrial natriuretic peptide selective for receptor-A produces increased diuresis and natriuresis in rats. Jin H, et al. **J Clin Invest** 1996 Aug 15;98(4):969-76

## NATURAL DISASTERS

Profile of chest injuries arising from the 1995 southern Hyogo Prefecture earthquake. Yoshimura N, et al. **Chest** 1996 Sep; 110(3):759-61
Earthquake tachycardia in Belgium. De Pauw M, et al. **Heart** 1996 Jul;76(1):23
Health impact of 1996 tornado in Bangladesh [letter] Kunii O, et al. **Lancet** 1996 Sep 14;348(9029):757

## NAUSEA

The prevention of postoperative nausea and vomiting using a combination of ondansetron and droperidol. Wrench IJ, et al. **Anaesthesia** 1996 Aug;51(8):776-8

## NEBULIZERS AND VAPORIZERS

Dose-response to bronchodilator delivered by metered-dose inhaler in ventilator-supported patients. Dhand R, et al. **Am J Respir Crit Care Med** 1996 Aug;154(2 Pt 1):388-93
Aerosol delivery from a metered-dose inhaler during mechanical ventilation. An in vitro model. Fink JB, et al. **Am J Respir Crit Care Med** 1996 Aug;154(2 Pt 1):382-7
Use of nebulized adrenaline to aid expulsion of intra-nasal foreign bodies in children. Douglas AR. **J Laryngol Otol** 1996 Jun;110(6):559-60
An unusual foreign body in the larynx. Hammerlin S, et al. **J Laryngol Otol** 1996 Jul;110(7):679-80

## NECK

The surgical management of carotid artery stenosis in patients with previous neck irradiation. Rockman CB, et al. **Am J Surg** 1996 Aug;172(2):191-5
Surgical management of the plunging ranula: a review of seven cases. Ichimura K, et al. **J Laryngol Otol** 1996 Jun; 110(6):554-6
Dissection of the internal carotid artery after chiropractic manipulation of the neck. Peters M, et al. **Neurology** 1995 Dec;45(12):2284-6
Complex problems in penetrating neck trauma. Demetriades D, et al. **Surg Clin North Am** 1996 Aug;76(4):661-83 (96 ref.)

## NEDOCROMIL

Effect of nedocromil sodium on allergen-induced airway responses and changes in the quantity of airway smooth muscle in rats. Du T, et al. **J Allergy Clin Immunol** 1996 Aug;98(2):400-7

## NEEDLE-EXCHANGE PROGRAMS

Needle exchange programs: New Zealand's experience [letter] Lichtenstein B. **Am J Public Health** 1996 Sep; 86(9):1319
Drug use in prison. Access to sterile injecting equipment is important [letter] Morrison CL, et al. **BMJ** 1996 Aug 17; 313(7054):429

## NEEDLE SHARING

New York inmates' HIV risk behaviors: the implications for prevention policy and programs [see comments] Mahon N. **Am J Public Health** 1996 Sep;86(9):1211-5. Comment in: Am J Public Health 1996 Sep;86(9):1201-3.
Drug use in prison. Access to sterile injecting equipment is important [letter] Morrison CL, et al. **BMJ** 1996 Aug 17; 313(7054):429

## NEEDLES

A comparison of the Gallini IBI and TSK Surecut biopsy needles. Hopper KD, et al. **AJR Am J Roentgenol** 1996 Sep;167(3):663-5
Side-exiting coaxial needle for aspiration biopsy. Kopecky KK, et al. **AJR Am J Roentgenol** 1996 Sep;167(3):661-2
All epidural needles are not created equal [letter] Dunn SM, et al. **Anesth Analg** 1996 Sep;83(3):659
Spinal needle deflection in the combined spinal-epidural technique [letter] Eldor J. **Anesth Analg** 1996 Sep;83(3):663
An unusual foreign body in the larynx. Hammerlin S, et al. **J Laryngol Otol** 1996 Jul;110(7):679-80

## NEEDLESTICK INJURIES

The routine wearing of gloves: impact on the frequency of needlestick and percutaneous injury and on surface contamination in the operating room. Ben-David B, et al. **Anesth Analg** 1996 Sep;83(3):623-8

## NEGROID RACE

Racial and gender differences in endothelin-1. Evans RR, et al. **Am J Cardiol** 1996 Aug 15;78(4):486-8
Efficacy and tolerability of lovastatin in 459 African-Americans with hypercholesterolemia. Prisant LM, et al. **Am J Cardiol** 1996 Aug 15;78(4):420-4
Central blood volume: an explanation of racial differences in left ventricular mass? [letter] Gillum RF, et al. **J Am Coll Cardiol** 1996 Aug;28(2):539
Etiology of the differences in corticotropin-releasing hormone-induced adrenocorticotropin secretion of black and white women. Yanovski JA, et al. **J Clin Endocrinol Metab** 1996 Sep;81(9):3307-11
Differences in the in vivo insulin secretion and sensitivity of healthy black versus white adolescents [see comments] Arslanian S, et al. **J Pediatr** 1996 Sep;129(3):440-3. Comment in: J Pediatr 1996 Sep;129(3):319-20.

## NEOMYCIN

A double-blind comparative study of ofloxacin otic drops versus neomycin-polymyxin B-hydrocortisone otic drops in the medical treatment of chronic suppurative otitis media. Tong MC, et al. **J Laryngol Otol** 1996 Apr; 110(4):309-14

## NEONATAL SCREENING

Neonatal screening for sickle cell disorders: what about the carrier infants? Laird L, et al. **BMJ** 1996 Aug 17; 313(7054):407-11 (51 ref.)
Newborn screening fact sheets. American Academy of Pediatrics. Committee on Genetics. **Pediatrics** 1996 Sep; 98(3 Pt 1):473-501

## NEOPLASM CIRCULATING CELLS

Molecular test for the detection of tumor cells in blood and sentinel nodes of melanoma patients. Van der Velde-Zimmermann D, et al. **Am J Pathol** 1996 Sep; 149(3):759-64
Endobronchial tumor embolism: a preventable cause of death. Pathi V, et al. **J Thorac Cardiovasc Surg** 1996 Sep; 112(3):844-5

## NEOPLASM METASTASIS

ret/PTC-1, -2, and -3 oncogene rearrangements in human thyroid carcinomas: implications for metastatic potential? Sugg SL, et al. **J Clin Endocrinol Metab** 1996 Sep; 81(9):3360-5

## NEOPLASM PROTEINS

ETO and AML1 phosphoproteins are expressed in CD34+ hematopoietic progenitors: implications for t(8;21) leukemogenesis and monitoring residual disease. Erickson PF, et al. **Blood** 1996 Sep 1;88(5):1813-23
Frequent somatic deletion of the 13q12.3 locus encompassing BRCA2 in chronic lymphocytic leukemia. Garcia-Marco JA, et al. **Blood** 1996 Sep 1;88(5):1568-75
Persistence of the AML1/ETO fusion transcript in patients treated with allogeneic bone marrow transplantation for t(8;21) leukemia. Jurlander J, et al. **Blood** 1996 Sep 15; 88(6):2183-91
A unique gene encodes spliceoforms of the B-cell adhesion molecule cell surface glycoprotein of epithelial cancer and of the Lutheran blood group glycoprotein. Rahuel C, et al. **Blood** 1996 Sep 1;88(5):1863-72
Upregulated expression of BCL-2 in multiple myeloma cells induced by exposure to doxorubicin, etoposide, and hydrogen peroxide. Tu Y, et al. **Blood** 1996 Sep 1; 88(5):1805-12
Lack of the t(2;5) or other mutations resulting in expression of anaplastic lymphoma kinase catalytic domain in CD30+ primary cutaneous lymphoproliferative disorders and Hodgkin's disease. Wood GS, et al. **Blood** 1996 Sep 1; 88(5):1765-70
Testing for the breast cancer predisposition gene, BRCA1 [editorial] Eeles R. **BMJ** 1996 Sep 7;313(7057):572-3
Prognostic value of the proliferation-related antigen Ki-67 in oligodendrogliomas. Kros JM, et al. **Cancer** 1996 Sep 1;78(5):1107-13
Identification of the 37-kDa antigen in IDDM as a tyrosine phosphatase-like protein (phogrin) related to IA-2. Hawkes CJ, et al. **Diabetes** 1996 Sep;45(9):1187-92
p53 Protein overexpression in cholangiocarcinoma arising in primary sclerosing cholangitis. Rizzi PM, et al. **Gut** 1996 Feb;38(2):265-8
Significance of MUC1 and MUC2 mucin expression in colorectal cancer. Ajioka Y, et al. **J Clin Pathol** 1996 Jul; 49(7):560-4
Matrix metalloproteinase (stromelysin-1) increases the albumin permeability of isolated rat glomeruli. Sharma R, et al. **J Lab Clin Med** 1996 Sep;128(3):297-303
Expression of Ki-67 antigen and proliferative cell nuclear antigen in benign and malignant epithelial lesions of the larynx. Zidar N, et al. **J Laryngol Otol** 1996 May; 110(5):440-5

## NEOPLASM RECURRENCE, LOCAL

Late recurrences of laryngeal papillomatosis. Erisen L, et al. **Arch Otolaryngol Head Neck Surg** 1996 Sep; 122(9):942-4
Pretherapeutic erythrocyte polyamine spermine levels discriminate high risk relapsing patients with M1 prostate carcinoma. Cipolla BG, et al. **Cancer** 1996 Sep 1; 78(5):1055-65
Radioresistance and p53 status of T2 laryngeal carcinoma. Analysis by immunohistochemistry and denaturing gradient gel electrophoresis. Kropveld A, et al. **Cancer** 1996 Sep 1;78(5):991-7
Inhibition of head and neck metastatic and/or recurrent cancer by local administration of multi-cytokine inducer OK-432. Kitahara S, et al. **J Laryngol Otol** 1996 May; 110(5):449-53
DNA indices of primary and recurrent squamous cell carcinomas of the tongue and tonsil using image cytometry. Sarker SK, et al. **J Laryngol Otol** 1996 Mar;110(3):237-9

## NEOPLASM, RESIDUAL

Long-term follow-up of minimal residual disease in leukemia patients by monitoring WT1 (Wilms tumor gene) expression levels. Inoue K, et al. **Blood** 1996 Sep 15;88(6):2267-78

Eradication of polymerase chain reaction-detectable chronic lymphocytic leukemia cells is associated with improved outcome after bone marrow transplantation. Provan D, et al. **Blood** 1996 Sep 15;88(6):2228-35

## NEOPLASM SEEDING

Preventive irradiation after invasive diagnostic and therapeutic procedures in malignant pleural mesothelioma [letter] Emri S, et al. **Chest** 1996 Jun;109(6):1665-6

## NEOPLASMS

Link between tumor progression, proteases, and cell motility. Pathology B workshop. Muschel RJ, et al. **Am J Pathol** 1996 Sep;149(3):1073-6

HMGI-C expression patterns in human tissues. Implications for the genesis of frequent mesenchymal tumors. Rogalla P, et al. **Am J Pathol** 1996 Sep;149(3):775-9

Cancer risk and residential proximity to cranberry cultivation in Massachusetts. Aschengrau A, et al. **Am J Public Health** 1996 Sep;86(9):1289-96

Increased tumor establishment and growth after laparotomy vs laparoscopy [letter] Da Costa ML, et al. **Arch Surg** 1996 Sep;131(9):1003

Modes of administration of morphine in cancer pain. Some doctors lack basic knowledge about prescribing morphine [letter] Crosby VL, et al. **BMJ** 1996 Sep 14;313(7058):687

ABC of work related disorders. Occupational cancers. Veys CA. **BMJ** 1996 Sep 7;313(7057):615-9 (0 ref.)

Pulmonary complications in cancer patients. Stover DE, et al. **CA Cancer J Clin** 1996 Sep-Oct;46(5):303-20 (58 ref.)

High occurrence of primary malignant neoplasms in patients with adult T-cell leukemia/lymphoma, their siblings, and their mothers. Kozuru M, et al. **Cancer** 1996 Sep 1; 78(5):1119-24

Psychiatric morbidity in terminally ill cancer patients. A prospective study. Minagawa H, et al. **Cancer** 1996 Sep 1;78(5):1131-7

Malignant meningitis: a rational approach to cerebrospinal fluid cytology. MacKenzie JM. **J Clin Pathol** 1996 Jun; 49(6):497-9

A child who was feverish for 2 years. Haddad E, et al. **Lancet** 1996 Sep 14;348(9029):724

Cancer and mutant DNA in blood plasma. Mulcahy HE, et al. **Lancet** 1996 Sep 7;348(9028):628

HIV infection and neoplasia. Schulz TF, et al. **Lancet** 1996 Aug 31;348(9027):587-91 (50 ref.)

Risk factors for ifosfamide nephrotoxicity in children. Skinner R, et al. **Lancet** 1996 Aug 31;348(9027):578-80

Antioxidant vitamins, cancer, and cardiovascular disease [letter] Krinsky NI, et al. **N Engl J Med** 1996 Oct 3; 335(14):1066-7; discussion 10669

Pharmacologic treatment of cancer pain. Levy MH. **N Engl J Med** 1996 Oct 10;335(15):1124-32 (101 ref.)

Antioxidant vitamins, cancer, and cardiovascular disease [letter] von Eggers Doering W. **N Engl J Med** 1996 Oct 3;335(14):1065; discussion 1067-8

## NEOPLASMS, EXPERIMENTAL

Depletion of high energy phosphate compounds in the tumor-bearing state and reversal after tumor resection. Hochwald SN, et al. **Surgery** 1996 Sep;120(3):534-41

## NEOPLASMS, GLANDULAR AND EPITHELIAL

Clinical significance of K-ras oncogene activation in ampullary neoplasms. Chung CH, et al. **J Clin Pathol** 1996 Jun;49(6):460-4

## NEOPLASMS, MULTIPLE PRIMARY

Knee pain and swelling in a 30-year-old woman. Makley JT, et al. **Clin Orthop** 1996 Sep;(330):304-7, 310-2

Carcinosarcoma arising in a dermoid cyst of the ovary. Arora DS, et al. **J Clin Pathol** 1996 Jun;49(6):519-21

Association between thyroid cancer of cribriform variant and familial adenomatous polyposis. Hizawa K, et al. **J Clin Pathol** 1996 Jul;49(7):611-3

Collision tumour of the oesophagus: a challenge for histological diagnosis. Ng WK, et al. **J Clin Pathol** 1996 Jun;49(6):524-6

Heterotopic pleomorphic adenoma of the external nose. Badia L, et al. **J Laryngol Otol** 1996 Apr;110(4):376-8

Adenoid cystic carcinoma of the maxilla—the value of histopathology in diagnosing a second primary. Hadfield PJ, et al. **J Laryngol Otol** 1996 May;110(5):503-6

Paraganglioma: an unusual tumour of the parathyroid gland. McCluggage WG, et al. **J Laryngol Otol** 1996 Feb; 110(2):196-9

## NEOPLASMS, NERVE TISSUE

A comparative study of thoracoscopic vs open removal of benign neurogenic mediastinal tumors. Bousamra M 2nd, et al. **Chest** 1996 Jun;109(6):1461-5

## NEOPLASMS, RADIATION-INDUCED

Multiple schwannomas and meningiomas associated with irradiation in childhood. Sznajder L, et al. **Arch Intern Med** 1996 Sep 9;156(16):1873-8

## NEOPLASMS, SECOND PRIMARY

Hodgkin's disease following mycosis fungoides: phenotypic and molecular evidence for different tumour cell clones. Brousset P, et al. **J Clin Pathol** 1996 Jun;49(6):504-7

Aggressive cutaneous squamous cell carcinoma of the head and neck in patients with chronic lymphocytic leukaemia. Hartley BE, et al. **J Laryngol Otol** 1996 Jul;110(7):694-5

Recurrent laryngeal papillomatosis developing into laryngeal carcinoma with human papilloma virus (HPV) type 18: a case report. Sakakura A, et al. **J Laryngol Otol** 1996 Jan; 110(1):75-7 (18 ref.)

Angiotropic large cell lymphoma (intravascular lymphomatosis) occurring after follicular small cleaved cell lymphoma. Carter DK, et al. **Mayo Clin Proc** 1996 Sep; 71(9):869-73

## NEOPLASMS, UNKNOWN PRIMARY

Highly aggressive behaviour of occult papillary thyroid carcinoma [letter] Hardingham M. **J Laryngol Otol** 1996 Jul;110(7):710

Highly aggressive behaviour of occult papillary thyroid carcinoma [letter] LiVolsi VA. **J Laryngol Otol** 1996 Jul; 110(7):710

Unknown primary of the head and neck. Talmi YP, et al. **J Laryngol Otol** 1996 Apr;110(4):353-6 (12 ref.)

## NEOVASCULARIZATION, PATHOLOGIC

Basic fibroblast growth factor and vascular endothelial growth factor are present in epiretinal and choroidal neovascular membranes. Frank RN, et al. **Am J Ophthalmol** 1996 Sep;122(3):393-403

MDR1 P-glycoprotein is expressed by endothelial cells of newly formed capillaries in human gliomas but is not expressed in the neovasculature of other primary tumors. Tóth K, et al. **Am J Pathol** 1996 Sep;149(3):853-8

Blocking angiogenesis in diabetic retinopathy [news] Bonn D. **Lancet** 1996 Aug 31;348(9027):604

## NEOVASCULARIZATION, PHYSIOLOGIC

Collateral vessel growth in the human heart. Role of fibroblast growth factor-2 [editorial; comment] Schaper W. **Circulation** 1996 Aug 15;94(4):600-1. Comment on: Circulation 1996 Aug 15;94(4):610-3.

Angiogenesis induced by acidic fibroblast growth factor as an alternative method of revascularization for chronic myocardial ischemia. Sellke FW, et al. **Surgery** 1996 Aug; 120(2):182-8

## NEPHROSIS

Decrease of glomerular disialogangliosides in puromycin nephrosis of the rat. Holthöfer H, et al. **Am J Pathol** 1996 Sep;149(3):1009-15

## NEPHROTIC SYNDROME

Regression of the nephrotic syndrome in rheumatoid arthritis and amyloidosis treated with azathioprine. A case report. Shapiro DL, et al. **Arthritis Rheum** 1995 Dec;38(12):1851-4 (24 ref.)

## NERVE BLOCK

Partial denervation for persistent neuroma pain around the knee. Dellon AL, et al. **Clin Orthop** 1996 Aug;(329):216-22

Retroperitoneal hematoma as a complication of pudendal block. Diagnosis made by computed tomography. Kurzel RB, et al. **West J Med** 1996 Jun;164(6):523-5 (15 ref.)

## NERVE COMPRESSION SYNDROMES

Vascular compressive abducens nerve palsy disclosed by magnetic resonance imaging. Ohtsuka K, et al. **Am J Ophthalmol** 1996 Sep;122(3):416-9

Suprascapular neuropathy after distal clavicle excision. Mallon WJ, et al. **Clin Orthop** 1996 Aug;(329):207-11

Herniation of the disc between the first and second lumbar vertebrae with a monoradiculopathy of the fifth lumbar nerve root. Shirado O, et al. **J Bone Joint Surg Am** 1996 Sep;78(9):1422-6

Sural neuropathy [letter] Schottland JR. **Neurology** 1995 Dec; 45(12):2301

## NERVE DEGENERATION

Synaptic degeneration in thalamus in schizophrenia [letter] Blennow K, et al. **Lancet** 1996 Sep 7;348(9028):692-3

## NERVE FIBERS

Strength-duration properties of human peripheral nerve. Mogyoros I, et al. **Brain** 1996 Apr;119 ( Pt 2):439-47

Vestibular neurectomy: a histological and clinical study of results. Kitamura K, et al. **J Laryngol Otol** 1996 Mar; 110(3):211-5

## NERVE GROWTH FACTORS

Nerve growth factor is involved in the supportive effect by bone marrow—derived stromal cells of the factor-dependent human cell line UT-7. Auffray I, et al. **Blood** 1996 Sep 1;88(5):1608-18

7S nerve growth factor is an insulin-like growth factor-binding protein protease. Rajah R, et al. **Endocrinology** 1996 Jul;137(7):2676-82

Cografting with polymer-encapsulated human nerve growth factor-secreting cells and chromaffin cell survival and behavioral recovery in hemiparkinsonian rats. Date I, et al. **J Neurosurg** 1996 Jun;84(6):1006-12

## NERVE REGENERATION

The effects of ketamine-isomers on neuronal injury and regeneration in rat hippocampal neurons. Himmelseher S, et al. **Anesth Analg** 1996 Sep;83(3):505-12

## NERVE TISSUE PROTEINS

Novel neuritic clusters with accumulations of amyloid precursor protein and amyloid precursor-like protein 2 immunoreactivity in brain regions damaged by thiamine deficiency. Calingasan NY, et al. **Am J Pathol** 1996 Sep; 149(3):1063-71

Measuring brain natriuretic peptide [letter] Prasad K, et al. **Lancet** 1996 Aug 31;348(9027):626

## NERVOUS SYSTEM

Audit in pain clinics: changing the management of low-back and nerve-damage pain. Davies HT, et al. **Anaesthesia** 1996 Jul;51(7):641-6

Management of complicated neurologic injuries. Gruen JP, et al. **Surg Clin North Am** 1996 Aug;76(4):905-22 (29 ref.)

## NERVOUS SYSTEM DISEASES

The neurologist and managed care [editorial; comment] Joynt RJ. **Arch Neurol** 1996 Sep;53(9):848. Comment on: Arch Neurol 1996 Sep;53(9):851-5. Comment on: Arch Neurol 1996 Sep;53(9):856-8. Comment on: Arch Neurol 1996 Sep;53(9):859-62. Comment on: Arch Neurol 1996 Sep;53(9):867-71. Comment on: Arch Neurol 1996 Sep;53(9):875-80. Comment on: Arch Neurol 1996 Sep;53(9):881-4.

Comparison of adverse events associated with use of mefloquine and combination of chloroquine and proguanil as antimalarial prophylaxis: postal and telephone survey of travellers. Barrett PJ, et al. **BMJ** 1996 Aug 31; 313(7056):525-8

Neurological effects of organophosphate pesticides [letter] Leon FE, et al. **BMJ** 1996 Sep 14;313(7058):690-1

Ecstasy and neurodegeneration. Advice is that "less is more" [letter] Merrill J. **BMJ** 1996 Aug 17;313(7054):423

Ecstasy and neurodegeneration. No evidence of neurotoxicity exists [letter] Saunders N. **BMJ** 1996 Aug 17;313(7054):423

Chronic idiopathic axonal polyneuropathy. Comparison of patients with and without monoclonal gammopathy. Notermans NC, et al. **Brain** 1996 Apr;119 ( Pt 2):421-7

Cerebrospinal fluid activity of tissue plasminogen activator in patients with neurological diseases. Akenami FO, et al. **J Clin Pathol** 1996 Jul;49(7):577-80

Hereditary adult-onset Alexander's disease with palatal myoclonus, spastic paraparesis, and cerebellar ataxia. Schwankhaus JD, et al. **Neurology** 1995 Dec; 45(12):2266-71

## NEURAL CONDUCTION

Sensory nerve conduction studies of the L-1/L-2 Dorsal rami. Singh AP, et al. **Arch Phys Med Rehabil** 1996 Sep; 77(9):913-5

Activity-dependent changes in impulse conduction in a focal nerve lesion. Miller TA, et al. **Brain** 1996 Apr;119 ( Pt 2):429-37

## NEURAL NETWORKS (COMPUTER)

Detection of frequently overlooked electrocardiographic lead reversals using artificial neural networks. Hedén B, et al. **Am J Cardiol** 1996 Sep 1;78(5):600-4

Artificial neural networks: current status in cardiovascular medicine. Itchhaporia D, et al. **J Am Coll Cardiol** 1996 Aug;28(2):515-21 (39 ref.)

## NEURAL TUBE DEFECTS

Three-dimensional ultrasound in the evaluation of fetal head and spine anomalies. Mueller GM, et al. **Obstet Gynecol** 1996 Sep;88(3):372-8

## NEURALGIA

Epidural morphine for postherpetic neuralgia. Watt JW, et al. **Anaesthesia** 1996 Jul;51(7):647-51

Low-threshold calcium spike bursts in the human thalamus. Common physiopathology for sensory, motor and limbic positive symptoms. Jeanmonod D, et al. **Brain** 1996 Apr; 119 ( Pt 2):363-75
The relationship of pain, allodynia and thermal sensation in post-herpetic neuralgia. Rowbotham MC, et al. **Brain** 1996 Apr;119 ( Pt 2):347-54

## NEURILEMMOMA

Schwannoma of the brachial plexus. Zbaren P, et al. **Ann Otol Rhinol Laryngol** 1996 Sep;105(9):748-50
Multiple schwannomas and meningiomas associated with irradiation in childhood. Sznajder L, et al. **Arch Intern Med** 1996 Sep 9;156(16):1873-8
Vestibular schwannoma and the only hearing ear. Bhatia S, et al. **J Laryngol Otol** 1996 Apr;110(4):366-9 (18 ref.)
Facial nerve schwannoma: nerve fibre dissemination. Hajjaj M, et al. **J Laryngol Otol** 1996 Jul;110(7):632-3
Schwannoma of the posterior pharyngeal wall: a case report. Haraguchi H, et al. **J Laryngol Otol** 1996 Feb;110(2):170-1 (3 ref.)
Schwannoma of the larynx: a case report. Ingels K, et al. **J Laryngol Otol** 1996 Mar;110(3):294-6 (12 ref.)
A clinical, genetic and audiological study of patients and families with unilateral vestibular schwannomas. I. Clinical features of neurofibromatosis in patients with unilateral vestibular schwannomas. Neary WJ, et al. **J Laryngol Otol** 1996 Jul;110(7):634-40
Parapharyngeal vagal neurilemmoma extending to the jugular foramen. Yumoto E, et al. **J Laryngol Otol** 1996 May; 110(5):485-9

## NEURITES

Novel neuritic clusters with accumulations of amyloid precursor protein and amyloid precursor-like protein 2 immunoreactivity in brain regions damaged by thiamine deficiency. Calingasan NY, et al. **Am J Pathol** 1996 Sep; 149(3):1063-71

## NEUROBLASTOMA

Primary neuroblastoma of the facial nerve presenting as a recurrent facial paralysis. Fenton CJ, et al. **J Laryngol Otol** 1996 Feb;110(2):151-3

## NEUROECTODERMAL TUMOR, PERIPHERAL

Comparison of soft tissue Ewing's sarcoma and peripheral neuroectodermal tumor. Siebenrock KA, et al. **Clin Orthop** 1996 Aug;(329):288-99

## NEUROENDOCRINE TUMORS

Molecular markers help characterize neuroendocrine lung tumors. Rusch VW, et al. **Ann Thorac Surg** 1996 Sep; 62(3):798-809; discussion 809-10

## NEUROFIBROMA

Pathologic quiz case 1. Neurofibroma of the larynx. Srinivasan V, et al. **Arch Otolaryngol Head Neck Surg** 1996 Sep;122(9):1012, 1014
Subcutaneous diffuse neurofibroma of the neck: a case report. de Varebeke SJ, et al. **J Laryngol Otol** 1996 Feb; 110(2):182-4
Bilateral ventricular neurofibroma of the larynx. Koc C, et al. **J Laryngol Otol** 1996 Apr;110(4):385-6 (18 ref.)

## NEUROFIBROMATOSIS

A clinical, genetic and audiological study of patients and families with unilateral vestibular schwannomas. I. Clinical features of neurofibromatosis in patients with unilateral vestibular schwannomas. Neary WJ, et al. **J Laryngol Otol** 1996 Jul;110(7):634-40

## NEUROFIBROMATOSIS 2

Cochlear implantation in an intralabyrinthine acoustic neuroma patient after resection of an intracanalicular tumour. Tono T, et al. **J Laryngol Otol** 1996 Jun; 110(6):570-3

## NEUROLOGIC EXAMINATION

Assessment: neurological evaluation of male sexual dysfunction. Report of the Therapeutics and Technology Assessment Subcommittee of the American Academy of Neurology. **Neurology** 1995 Dec;45(12):2287-92 (77 ref.)

## NEUROLOGY

The neurologist and managed care [editorial; comment] Joynt RJ. **Arch Neurol** 1996 Sep;53(9):848. Comment on: Arch Neurol 1996 Sep;53(9):851-5. Comment on: Arch Neurol 1996 Sep;53(9):856-8. Comment on: Arch Neurol 1996 Sep;53(9):859-62. Comment on: Arch Neurol 1996 Sep;53(9):867-71. Comment on: Arch Neurol 1996 Sep;53(9):875-80. Comment on: Arch Neurol 1996 Sep;53(9):881-4.
Arnold Pick and German neuropsychiatry in Prague. Kertesz A, et al. **Arch Neurol** 1996 Sep;53(9):935-8
Managed care and the practice of neurology. Implications for neurology residents [see comments] Menken M. **Arch Neurol** 1996 Sep;53(9):859-62. Comment in: Arch Neurol 1996 Sep;53(9):848.
Evidence-based medicine, critical pathways, practice guidelines, and managed care. Reflections on the prevention and care of stroke [see comments] Ringel SP, et al. **Arch Neurol** 1996 Sep;53(9):867-71. Comment in: Arch Neurol 1996 Sep;53(9):848.

## NEUROMA, ACOUSTIC

Air travel induced meningitis following vestibular schwannoma (acoustic neuroma) surgery. Callanan V, et al. **J Laryngol Otol** 1996 Mar;110(3):258-60 (18 ref.)

## NEUROMUSCULAR DEPOLARIZING AGENTS

Hyperkalaemic cardiac arrest. Use of suxamethonium should be avoided [letter] Bresland MK, et al. **BMJ** 1996 Sep 14; 313(7058):692

## NEURONAL PLASTICITY

Place learning and hippocampal synaptic plasticity in streptozotocin-induced diabetic rats. Biessels GJ, et al. **Diabetes** 1996 Sep;45(9):1259-66
Plasticity of central motor and sensory pathways in a case of unilateral extensive cortical dysplasia: investigation of magnetic resonance imaging, transcranial magnetic stimulation, and short-latency somatosensory evoked potentials. Maegaki Y, et al. **Neurology** 1995 Dec; 45(12):2255-61

## NEURONS

Morphological and pharmacological evidence for neuropeptide Y-galanin interaction in the rat hypothalamus. Horvath TL, et al. **Endocrinology** 1996 Jul; 137(7):3069-78
Cografting with polymer-encapsulated human nerve growth factor-secreting cells and chromaffin cell survival and behavioral recovery in hemiparkinsonian rats. Date I, et al. **J Neurosurg** 1996 Jun;84(6):1006-12
Verbal memory impairment resulting from hippocampal neuron loss among epileptic patients with structural lesions. Sass KJ, et al. **Neurology** 1995 Dec;45(12):2154-8

## NEURONS, AFFERENT

Sensory peptides as neuromodulators of wound healing in aged rats. Khalil Z, et al. **J Gerontol A Biol Sci Med Sci** 1996 Sep;51(5):B354-61

## NEUROPATHIES, HEREDITARY SENSORY AND AUTONOMIC

Hereditary neuropathy [letter] Horoupian DS. **Neurology** 1995 Dec;45(12):2302

## NEUROPEPTIDE Y

Morphological and pharmacological evidence for neuropeptide Y-galanin interaction in the rat hypothalamus. Horvath TL, et al. **Endocrinology** 1996 Jul; 137(7):3069-78

## NEUROPEPTIDES

Signaling mechanisms underlying the insulinotropic effect of pituitary adenylate cyclase-activating polypeptide in HIT-T15 cells. Klinteberg KA, et al. **Endocrinology** 1996 Jul;137(7):2791-8
Characterization of vasoactive intestinal peptide/pituitary adenylate cyclase-activating peptide receptors in human benign hyperplastic prostate. Solano RM, et al. **Endocrinology** 1996 Jul;137(7):2815-22
Pituitary adenylate cyclase-activating peptide stimulates amylase release and cyclic adenosine monophosphate production in pancreatic acinar cells. Kimball BC, et al. **Surgery** 1996 Sep;120(3):554-9

## NEUROPSYCHOLOGICAL TESTS

Sex differences in neuropsychological functioning among schizophrenic patients. Lewine RR, et al. **Am J Psychiatry** 1996 Sep;153(9):1178-84

## NEUROSECRETORY SYSTEMS

Neuroendocrine differentiation in human prostatic tumor models. Noordzij MA, et al. **Am J Pathol** 1996 Sep; 149(3):859-71
Number and proliferation of neuroendocrine cells in normal human airway epithelium. Boers JE, et al. **Am J Respir Crit Care Med** 1996 Sep;154(3 Pt 1):758-63
Neuroendocrine response to standing and mild exercise in patients with untreated severe congestive heart failure and chronic constrictive pericarditis. Ferrari R, et al. **Heart** 1996 Jul;76(1):50-5

## NEUROSURGERY

Neurosurgery for mentally ill given go ahead in Scotland [news] Christie B. **BMJ** 1996 Sep 14;313(7058):644
Use of a split dura for revascularization of ischemic hemispheres in moyamoya disease. Kashiwagi S, et al. **J Neurosurg** 1996 Sep;85(3):380-3
Are peripheral neurectomies of value in the treatment of trigeminal neuralgia? An analysis of new cases and cases involving previous radiofrequency gasserian thermocoagulation. Murali R, et al. **J Neurosurg** 1996 Sep; 85(3):435-7
Posterior transpetrosal approach to aneurysms of the basilar trunk and vertebrobasilar junction. Seifert V, et al. **J Neurosurg** 1996 Sep;85(3):373-9
Indications and results of combined anterior-posterior approaches for spine tumor surgery. Sundaresan N, et al. **J Neurosurg** 1996 Sep;85(3):438-46
A surgical technique to avoid postoperative enophthalmos in the cranioorbital approach. Technical note. Taguchi Y, et al. **J Neurosurg** 1996 Sep;85(3):514-7

## NEUROSYPHILIS

Images in clinical medicine. Syphilitic gummas in a patient with human immunodeficiency virus infection. Roeske LC, et al. **N Engl J Med** 1996 Oct 10;335(15):1123
Cerebral syphilitic gumma in an HIV-negative patient presenting as prolonged focal motor status epilepticus [letter] Suarez JI, et al. **N Engl J Med** 1996 Oct 10; 335(15):1159-60

## NEUROTENSIN

Impaired processing of brain proneurotensin and promelanin-concentrating hormone in obese fat/fat mice. Rovere C, et al. **Endocrinology** 1996 Jul;137(7):2954-8

## NEUTROPENIA

Neutropenia is associated with bacteremia in patients infected with the human immunodeficiency virus. Keiser P, et al. **Am J Med Sci** 1996 Sep;312(3):118-22
Granulocyte colony stimulating factor treatment for alloimmune neonatal neutropenia. Rodwell RL, et al. **Arch Dis Child Fetal Neonatal Ed** 1996 Jul;75(1):F57-8
Lack of induction of granulocyte colony-stimulating factor in human immunodeficiency virus-seropositive individuals [letter] Mauss S, et al. **Blood** 1996 Sep 1;88(5):1897-8
Filgrastim (r-metHuG-CSF): the first 10 years. Welte K, et al. **Blood** 1996 Sep 15;88(6):1907-29 (176 ref.)
Severe neutropenia caused by recommended prophylactic doses of rifabutin [letter] Apseloff G, et al. **Lancet** 1996 Sep 7;348(9028):685
Antiplatelet and anticoagulant therapy after coronary-artery stenting [letter] Schöneberger AA, et al. **N Engl J Med** 1996 Oct 10;335(15):1160; discussion 1161

## NEUTROPHIL ACTIVATION

A patient with antineutrophil cytoplasmic antibody-negative pulmonary capillaritis and circulating primed neutrophils. Nierman DM, et al. **Arthritis Rheum** 1995 Dec; 38(12):1855-8
Leukocyte activation with platelet adhesion after coronary angioplasty: a mechanism for recurrent disease? Mickelson JK, et al. **J Am Coll Cardiol** 1996 Aug;28(2):345-53

## NEUTROPHILS

Expression of neutrophil and monocyte CD11B/CD18 adhesion molecules at different sites of the coronary tree in unstable angina pectoris. de Servi S, et al. **Am J Cardiol** 1996 Sep 1;78(5):564-8
Changes in neutrophil actin and shape during sequestration induced by complement fragments in rabbits. Motosugi H, et al. **Am J Pathol** 1996 Sep;149(3):963-73
Interactions between neutrophils and cytokines in blood and alveolar spaces during ARDS. Chollet-Martin S, et al. **Am J Respir Crit Care Med** 1996 Sep;154(3 Pt 1):594-601
Inflammatory cytokines in patients with persistence of the acute respiratory distress syndrome. Goodman RB, et al. **Am J Respir Crit Care Med** 1996 Sep;154(3 Pt 1):602-11
Salbutamol reduces pulmonary neutrophil sequestration of platelet-activating factor in humans. Masclans JR, et al. **Am J Respir Crit Care Med** 1996 Aug;154(2 Pt 1):529-32
Leukocyte recruitment after local endobronchial allergen challenge in asthma. Relationship to procedure and to airway interleukin-8 release. Teran LM, et al. **Am J Respir Crit Care Med** 1996 Aug;154(2 Pt 1):469-76
Activation of recombinant human neutrophil procollagenase in the presence of doxycycline results in fragmentation of the enzyme and loss of enzyme activity. Smith GN Jr, et al. **Arthritis Rheum** 1996 Feb;39(2):235-44
Neutrophil trafficking into inflamed joints in patients with rheumatoid arthritis, and the effects of methylprednisolone. Youssef PP, et al. **Arthritis Rheum** 1996 Feb;39(2):216-25
Mechanisms underlying neutrophil adhesion to apical epithelial membranes. Meenan J, et al. **Gut** 1996 Feb; 38(2):201-5
Theophylline's effect on neutrophil function and the late asthmatic response. Kraft M, et al. **J Allergy Clin Immunol** 1996 Aug;98(2):251-7

## NEUTROPHILS

The cytosolic subunit p67phox contains an NADPH-binding site that participates in catalysis by the leukocyte NADPH oxidase. Smith RM, et al. **J Clin Invest** 1996 Aug 15; 98(4):977-83

Specific neutrophil hyporesponsiveness in chronic Helicobacter pylori infection. Nørgaard A, et al. **J Infect Dis** 1996 Sep;174(3):544-51

Fluconazole increases bactericidal activity of neutrophils through non—cytokine-mediated pathway. Zervos EE, et al. **J Trauma** 1996 Sep;41(3):465-70

Hypoxemia/reoxygenation down-regulates interleukin-8-stimulated bactericidal activity of polymorphonuclear neutrophil by differential regulation of CD16 and CD35 mRNA expression. Knowles R, et al. **Surgery** 1996 Aug;120(2):382-7; discussion 388

Thiol-mediated redox regulation of neutrophil apoptosis. Watson RW, et al. **Surgery** 1996 Aug;120(2):150-7; discussion 157-8

## NF-KAPPA B

Tyloxapol inhibits NF-kappa B and cytokine release, scavenges HOCl, and reduces viscosity of cystic fibrosis sputum. Ghio AJ, et al. **Am J Respir Crit Care Med** 1996 Sep;154(3 Pt 1):783-8

Activation of transcription factor NF-kappa B in human synovial cells in response to tumor necrosis factor alpha. Fujisawa K, et al. **Arthritis Rheum** 1996 Feb;39(2):197-203

Nuclear factor-kappa B in rheumatoid synovium. Localization of p50 and p65. Handel ML, et al. **Arthritis Rheum** 1995 Dec;38(12):1762-70

## NICOTINE

Practice guideline for the treatment of patients with nicotine dependence. American Psychiatric Association. **Am J Psychiatry** 1996 Oct;153(10 Suppl):1-31 (219 ref.)

Long-term use of nicotine gum is associated with hyperinsulinemia and insulin resistance. Eliasson B, et al. **Circulation** 1996 Sep 1;94(5):878-81

## NIFEDIPINE

Prognostic significance of transient ischemic episodes: response to treatment shows improved prognosis. Results of the Total Ischemic Burden Bisoprolol Study (TIBBs) follow-up. Von Arnim T. **J Am Coll Cardiol** 1996 Jul; 28(1):20-4

## NISOLDIPINE

Calcium channel blockers modify jejunal uptake of D-galactose in rabbits. Hyson DA, et al. **Dig Dis Sci** 1996 Sep;41(9):1871-5

## NITRATES

Effect of wetting the mouth on aortic blood pressure just before taking sublingual nitrates. Kinlay S, et al. **Am J Cardiol** 1996 Sep 1;78(5):555-8

## NITRIC OXIDE

Nonadrenergic noncholinergic relaxation of human pulmonary arteries is partially mediated by nitric oxide. Scott JA, et al. **Am J Respir Crit Care Med** 1996 Sep;154(3 Pt 1):629-32

Decreased nitric oxide production following extremity ischemia and reperfusion. Blebea J, et al. **Am J Surg** 1996 Aug;172(2):158-61; discussion 161-2

Nitric oxide might reduce the need for extracorporeal support in children with critical postoperative pulmonary hypertension. Goldman AP, et al. **Ann Thorac Surg** 1996 Sep;62(3):750-5

Nitric oxide interactions with cobalamins: biochemical and functional consequences. Brouwer M, et al. **Blood** 1996 Sep 1;88(5):1857-64

Systemic and fetal-maternal nitric oxide synthesis in normal pregnancy and pre-eclampsia. Boccardo P, et al. **Br J Obstet Gynaecol** 1996 Sep;103(9):879-86

Clinical biology of nitric oxide [letter] Lorente L, et al. **Br J Surg** 1996 Jul;83(7):1010-1

Pulsed delivery of inhaled nitric oxide to patients with primary pulmonary hypertension: an ambulatory delivery system and initial clinical tests. Channick RN, et al. **Chest** 1996 Jun;109(6):1545-9

The hypotensive effect of L-arginine is associated with increased expired nitric oxide in humans. Mehta S, et al. **Chest** 1996 Jun;109(6):1550-5

Nitric oxide improves transpulmonary vascular mechanics but does not change intrinsic right ventricular contractility in an acute respiratory distress syndrome model with permissive hypercapnia. Cheifetz IM, et al. **Crit Care Med** 1996 Sep;24(9):1554-61

Inducible nitric oxide synthase in the cardiovascular system [editorial] Bhagat K, et al. **Heart** 1996 Mar;75(3):218-20

Effect of age on kinetics of nitric oxide release in rat aorta and pulmonary artery. Tschudi MR, et al. **J Clin Invest** 1996 Aug 15;98(4):899-905

Insulin-stimulated production of nitric oxide is inhibited by wortmannin. Direct measurement in vascular endothelial cells. Zeng G, et al. **J Clin Invest** 1996 Aug 15;98(4):894-8

Lasting beneficial effect of short-term inhaled nitric oxide on graft function after lung transplantation. Paris-Sud University Lung Transplantation Group. Bacha EA, et al. **J Thorac Cardiovasc Surg** 1996 Sep;112(3):590-8

Hormonal influences on intraocular pressure [letter] Sator MO, et al. **Lancet** 1996 Sep 14;348(9029):761-2

Caution with use of inhaled nitric oxide. Warren JB, et al. **Lancet** 1996 Sep 7;348(9028):629-30

Nitric oxide regulates insulin secretion in the isolated perfused human pancreas via a cholinergic mechanism. Atiya A, et al. **Surgery** 1996 Aug;120(2):322-7

Nitric oxide-associated regulation of hepatocyte glutathione synthesis is a guanylyl cyclase-independent event. Kuo PC, et al. **Surgery** 1996 Aug;120(2):309-14

## NITRIC-OXIDE SYNTHASE

Brain nitric oxide synthase activity is decreased by intravenous anesthetics. Galley HF, et al. **Anesth Analg** 1996 Sep;83(3):591-4

Inducible nitric oxide synthase in the cardiovascular system [editorial] Bhagat K, et al. **Heart** 1996 Mar;75(3):218-20

Differential effects of tyrosine kinase inhibitors on tumor necrosis factor and nitric oxide production by murine macrophages. Orlicek SL, et al. **J Infect Dis** 1996 Sep; 174(3):638-42

Cerebral metabolic recovery from deep hypothermic circulatory arrest after treatment with arginine and nitro-arginine methyl ester. Hiramatsu T, et al. **J Thorac Cardiovasc Surg** 1996 Sep;112(3):698-707

Nitric oxide and sepsis [letter] Szabo C, et al. **JAMA** 1996 Sep 11;276(10):781-2

Cytokine-induced nitric oxide synthase gene transcription is blocked by the heat shock response in human liver cells. de Vera ME, et al. **Surgery** 1996 Aug;120(2):144-9

Vascular inducible nitric oxide synthase gene therapy: requirement for guanosine triphosphate cyclohydrolase I. Tzeng E, et al. **Surgery** 1996 Aug;120(2):315-21

## NITRITES

Serum concentrations of nitrite in patients with HIV-1 infection. Torre D, et al. **J Clin Pathol** 1996 Jul;49(7):574-6

## NITROGLYCERIN

Nitroglycerin-induced coronary vasodilation is not enhanced in patients with impaired endothelium-dependent dilation. Anderson TJ, et al. **J Am Coll Cardiol** 1996 Sep;28(3):580-4

Renal vasodilatory effect of endothelial stimulation in patients with chronic congestive heart failure. Elkayam U, et al. **J Am Coll Cardiol** 1996 Jul;28(1):176-82

## NITROPRUSSIDE

Nitroprusside ameliorates lung allograft reperfusion injury. Yamashita M, et al. **Ann Thorac Surg** 1996 Sep;62(3):791-6; discussion 796-7

## NOCARDIA INFECTIONS

Endogeneous Nocardia subretinal abscess [letter] Jolly SS, et al. **Arch Ophthalmol** 1996 Sep;114(9):1147-8

## NOMA

Noma (cancrum oris) in human immunodeficiency virus/acquired immune deficiency syndrome patients: report of eight cases. Chidzonga MM. **J Oral Maxillofac Surg** 1996 Sep;54(9):1056-60

## NOMENCLATURE

"Evidence-based medicine": terminologic lapse or terminologic arrogance? [letter] Spodich DH. **Am J Cardiol** 1996 Sep 1;78(5):608-9

Eczematous dermatitis? [letter] Sherertz EF, et al. **Arch Dermatol** 1996 Sep;132(9):1130-1

Naming of drugs. BMJ should use "paracetamol" instead of "acetaminophen" in its index [letter] Bradley N. **BMJ** 1996 Sep 14;313(7058):689

Naming of drugs. Differences between nomenclatures are much greater than editorial suggested [letter] Navarro FA. **BMJ** 1996 Sep 14;313(7058):688-9

Clinical diagnosis and therapy of cutaneous melanoma in situ [letter] Massi D. **Cancer** 1996 Sep 1;78(5):1140-2

Ill and unfit choice of words wonderfully obstructs the understanding—bacon, Novum organum [letter] Spodick DH. **Circulation** 1996 Sep 1;94(5):1142

Essentialism and nominalism in medicine: logic of diagnosis in disease terminology. Scadding JG. **Lancet** 1996 Aug 31; 348(9027):594-6

## NOREPINEPHRINE

Prognostic significance of plasma norepinephrine in patients with asymptomatic left ventricular dysfunction. SOLVD Investigators. Benedict CR, et al. **Circulation** 1996 Aug 15;94(4):690-7

Sexual dimorphism in secretion of hypothalamic gonadotropin-releasing hormone and norepinephrine after coitus in rabbits. Yang S, et al. **Endocrinology** 1996 Jul; 137(7):2683-93

Digoxin reduces cardiac sympathetic activity in severe congestive heart failure. Newton GE, et al. **J Am Coll Cardiol** 1996 Jul;28(1):155-61

## NORWALK VIRUS

Molecular detection and epidemiology of small round-structured viruses in outbreaks of gastroenteritis in the Netherlands. Vinjé J, et al. **J Infect Dis** 1996 Sep; 174(3):610-5

## NOSE

Method of checking nasal patency in newborns [letter] Wernecke W. **Am Fam Physician** 1996 Sep 1;54(3):872

Use of nebulized adrenaline to aid expulsion of intra-nasal foreign bodies in children. Douglas AR. **J Laryngol Otol** 1996 Jun;110(6):559-60

Obstruction of the nasal valve. Elwany S, et al. **J Laryngol Otol** 1996 Mar;110(3):221-4

Local anaesthesia in flexible nasendoscopy. A comparison between cocaine and co-phenylcaine. Lennox P, et al. **J Laryngol Otol** 1996 Jun;110(6):540-2

Sternal wound infection after heart operations in pediatric patients associated with nasal carriage of Staphylococcus aureus. Ruef C, et al. **J Thorac Cardiovasc Surg** 1996 Sep; 112(3):681-6

Application of a new method for anthropometric analysis of the nose. Mishima K, et al. **Plast Reconstr Surg** 1996 Sep;98(4):637-44

The superior auricular artery and retroauricular arterial island flaps. Song R, et al. **Plast Reconstr Surg** 1996 Sep; 98(4):657-67; discussion 668-70

## NOSE DEFORMITIES, ACQUIRED

Use of a versatile axial dorsonasal musculocutaneous flap in repair of the nasal lobule. Blandini D, et al. **Plast Reconstr Surg** 1996 Aug;98(2):260-8

## NOSE DISEASES

Routine monitoring of all postoperative outcomes at one year: longitudinal study at the Royal National Throat, Nose and Ear Hospital. Ryan RM, et al. **BMJ** 1996 Aug 17; 313(7054):403

Persistent nasal crusting due to hypohidrotic ectodermal dysplasia. Al-Jassim AH, et al. **J Laryngol Otol** 1996 Apr; 110(4):379-82

Local anaesthesia in flexible nasendoscopy. A comparison between cocaine and co-phenylcaine. Lennox P, et al. **J Laryngol Otol** 1996 Jun;110(6):540-2

## NOSE NEOPLASMS

Melanoma of oronasal mucosa. Population-based analysis of occurrence and mortality. Chiu NT, et al. **Arch Otolaryngol Head Neck Surg** 1996 Sep;122(9):985-8

Pathology in focus. Spindle-cell carcinoma of the nasal septum. Ahluwalia H, et al. **J Laryngol Otol** 1996 Mar; 110(3):284-7 (26 ref.)

Heterotopic pleomorphic adenoma of the external nose. Badia L, et al. **J Laryngol Otol** 1996 Apr;110(4):376-8

Epithelial-myoepithelial carcinoma—report of a case arising in the nasal cavity. Harada H, et al. **J Laryngol Otol** 1996 Apr;110(4):397-400

Nasal lipomas presenting as part of a syndromic diagnosis. Hollis LJ, et al. **J Laryngol Otol** 1996 Mar;110(3):269-71

Leiomyoma of the nasal septum: report of a case and review of the literature. Llorente JL, et al. **J Laryngol Otol** 1996 Jan;110(1):65-8 (18 ref.)

Chondroblastoma—an unusual site in a young patient. al-Sader MH, et al. **J Laryngol Otol** 1996 Jul;110(7):696-9

Metastatic osteosarcoma of the ethmoid: an unusual cause of recurrent epistaxis and proptosis. Sharma HS, et al. **J Laryngol Otol** 1996 Jul;110(7):676-8

Solitary fibrous tumour arising in the nasal cavity: report of a case. Stringfellow HF, et al. **J Laryngol Otol** 1996 May;110(5):468-70

Solitary infantile and adult myofibromatosis of the nasal cavity: a report of two cases. Walsh RM, et al. **J Laryngol Otol** 1996 Jun;110(6):574-7 (15 ref.)

Pedicled calvarial bone flap for reconstruction of the anterior skull base following tumor resection. Undt G, et al. **Plast Reconstr Surg** 1996 Sep;98(4):730-4

## NUCLEAR MAGNETIC RESONANCE

Does the redox state of cytochrome aa3 reflect brain energy level during hypoxia? Simultaneous measurements by near infrared spectrophotometry and 31P nuclear magnetic resonance spectroscopy. Matsumoto H, et al. **Anesth Analg** 1996 Sep;83(3):513-8

Protective effects of dimethyl amiloride against postischemic myocardial dysfunction in rabbit hearts: phosphorus 31-nuclear magnetic resonance measurements of intracellular pH and cellular energy [see comments] Koike A, et al. **J Thorac Cardiovasc Surg** 1996 Sep;112(3):765-75 . Comment in: J Thorac Cardiovasc Surg 1996 Sep;112(3):776-7.

## NUCLEAR MEDICINE

A nuclear medicine review manual on the Internet. Williams

SC, et al. **AJR Am J Roentgenol** 1996 Sep;167(3):585-6

## NUCLEAR PROTEINS

Evaluation of anastomotic hyperplasia progression using the cyclin specific antibody MIB-1. Hamdan AD, et al. **Am J Surg** 1996 Aug;172(2):168-70; discussion 170-1

Amplification of genomic DNA demonstrates the presence of the t(2;5) (p23;q35) in anaplastic large cell lymphoma, but not in other non-Hodgkin's lymphomas, Hodgkin's disease, or lymphomatoid papulosis. Sarris AH, et al. **Blood** 1996 Sep 1;88(5):1771-9

Prognostic value of the proliferation-related antigen Ki-67 in oligodendrogliomas. Kros JM, et al. **Cancer** 1996 Sep 1;78(5):1107-13

Expression of Ki-67 antigen and proliferative cell nuclear antigen in benign and malignant epithelial lesions of the larynx. Zidar N, et al. **J Laryngol Otol** 1996 May; 110(5):440-5

Protein expression of p53, bcl-2, and KI-67 (MIB-1) as prognostic biomarkers in patients with surgically treated, clinically localized prostate cancer. Moul JW, et al. **Surgery** 1996 Aug;120(2):159-66; discussion 166-7

## NUCLEAR WARFARE

Residual radiation in Hiroshima and Nagasaki [letter] Roff SR. **Lancet** 1996 Aug 31;348(9027):620

## 5'-NUCLEOTIDASE

CD73 mediates adhesion of B cells to follicular dendritic cells. Airas L, et al. **Blood** 1996 Sep 1;88(5):1755-64

## NUCLEOTIDES

Influence of dietary nucleotides on liver structural recovery and hepatocyte binuclearity in cirrhosis induced by thioacetamide. Torres-López MI, et al. **Gut** 1996 Feb; 38(2):260-4

## NURSE ADMINISTRATORS

Nurse-managed primary care center. Newland JA, et al. **Nurs Clin North Am** 1996 Sep;31(3):471-86 (20 ref.)

## NURSE ANESTHETISTS

Clinical aspects of nurse anesthesia practice. Sedation and monitored anesthesia care. Booth M. **Nurs Clin North Am** 1996 Sep;31(3):667-82 (14 ref.)

The nurse anesthesia profession. A past, present, and future perspective. Garde JF. **Nurs Clin North Am** 1996 Sep; 31(3):567-80

Clinical aspects of nurse anesthesia practice: monitoring and decision making. Hawks SJ. **Nurs Clin North Am** 1996 Sep; 31(3):591-605

Legal aspects of nurse anesthesia practice. Mannino MJ. **Nurs Clin North Am** 1996 Sep;31(3):581-9

## NURSE CLINICIANS

The clinical nurse specialist in geriatrics in Utrecht, The Netherlands. Schuurmans MJ. **Nurs Clin North Am** 1996 Sep;31(3):535-47

## NURSE MIDWIVES

Nurse midwifery. Advanced practice nursing? Burkhardt P. **Nurs Clin North Am** 1996 Sep;31(3):439-48 (23 ref.)

## NURSE PRACTITIONERS

The advanced practice nurse in an acute care setting. The nurse practitioner in adult cardiac surgery care. Callahan M. **Nurs Clin North Am** 1996 Sep;31(3):487-93

The role of the psychiatric nurse practitioner. Caverly SE. **Nurs Clin North Am** 1996 Sep;31(3):449-63 (36 ref.)

Primary care across clinical settings. Kelly M. **Nurs Clin North Am** 1996 Sep;31(3):465-70

The preparation of advanced practice nurses. Current issues. O'Flynn AI. **Nurs Clin North Am** 1996 Sep;31(3):429-38 (20 ref.)

The nurse practitioner in the school setting. Rajsky-Steed N. **Nurs Clin North Am** 1996 Sep;31(3):507-18

Independent nurse practitioner. Advanced nursing practice in Brisbane, Australia. Smith SM. **Nurs Clin North Am** 1996 Sep;31(3):549-64

Nurse practitioner in a rural setting. Thornton CL. **Nurs Clin North Am** 1996 Sep;31(3):495-505

## NURSERIES, HOSPITAL

Nosocomial infections among neonates in high-risk nurseries in the United States. National Nosocomial Infections Surveillance System. Gaynes RP, et al. **Pediatrics** 1996 Sep; 98(3 Pt 1):357-61

## NURSING HOMES

Risk factors for nursing home use after hospitalization for medical illness. Rudberg MA, et al. **J Gerontol A Biol Sci Med Sci** 1996 Sep;51(5):M189-94

Clinical and biomechanical measures of balance as fall predictors in ambulatory nursing home residents. Thapa PB, et al. **J Gerontol A Biol Sci Med Sci** 1996 Sep; 51(5):M239-46

Residential differences in the incidence of nursing home admissions across a six-year period. Coward RT, et al. **J Gerontol B Psychol Sci Soc Sci** 1996 Sep;51(5):S258-67

## NURSING PROCESS

Primary care across clinical settings. Kelly M. **Nurs Clin North Am** 1996 Sep;31(3):465-70

## NURSING STAFF, HOSPITAL

Nursing ... more work, more say [news] **Hosp Health Netw** 1996 Aug 20;70(16):12

The advanced practice nurse in an acute care setting. The nurse practitioner in adult cardiac surgery care. Callahan M. **Nurs Clin North Am** 1996 Sep;31(3):487-93

## NUTRITION

The American Dietetic Association 79th annual meeting. San Antonio, Texas, October 21-24, 1996. Abstracts. **J Am Diet Assoc** 1996 Sep;96(9 Suppl):A9-126

Change in nutrient intakes, number of servings, and contributions of total fat from food groups in 4- to 10-year-old children enrolled in a nutrition education study. McKenzie J, et al. **J Am Diet Assoc** 1996 Sep; 96(9):865-73

Help for diabetic patients [letter] Warshaw HS. **Postgrad Med** 1996 Sep;100(3):50

## NUTRITION DISORDERS

Gender differences in growth of school-aged children with schistosomiasis and geohelminth infection. Parraga IM, et al. **Am J Trop Med Hyg** 1996 Aug;55(2):150-6

Effects of prolonged ethanol intake and malnutrition on rat pancreas. López JM, et al. **Gut** 1996 Feb;38(2):285-92

## NUTRITION POLICY

Position of the American Dietetic Association: child and adolescent food and nutrition programs. **J Am Diet Assoc** 1996 Sep;96(9):913-7

Evaluation of implementation of the US Dietary Guidelines into the child nutrition programs in Texas. Hurd SL, et al. **J Am Diet Assoc** 1996 Sep;96(9):904-6

## NUTRITION SURVEYS

Factors related to low milk intake of 3- to 5-year-old children in child care settings. Thomas LF, et al. **J Am Diet Assoc** 1996 Sep;96(9):911-2

## NUTRITIONAL STATUS

Comparing reconstruction with Roux-en-Y to a pouch following total gastrectomy. Bozzetti F, et al. **J Am Coll Surg** 1996 Sep;183(3):243-8

Nutritional status outcomes for children: ethnic, cultural, and environmental contexts. Bronner YL. **J Am Diet Assoc** 1996 Sep;96(9):891-903 (88 ref.)

## NUTS

Cohort study of peanut and tree nut sensitisation by age of 4 years. Tariq SM, et al. **BMJ** 1996 Aug 31;313(7056):514-7

Oral fibrosis among teenagers chewing tobacco, areca nut, and Pan masala [letter] Babu S, et al. **Lancet** 1996 Sep 7; 348(9028):692

## NYSTAGMUS

Clinical and MRI correlates in 27 patients with acquired pendular nystagmus. Lopez LI, et al. **Brain** 1996 Apr;119 ( Pt 2):465-72

## NYSTATIN

Randomized trial of fluconazole versus nystatin for the prophylaxis of Candida infection following liver transplantation. Lumbreras C, et al. **J Infect Dis** 1996 Sep; 174(3):583-8

## OBESITY

Mechanical properties of the velopharynx in obese patients with obstructive sleep apnea. Ryan CF, et al. **Am J Respir Crit Care Med** 1996 Sep;154(3 Pt 1):806-12

Prone positioning improves pulmonary function in obese patients during general anesthesia. Pelosi P, et al. **Anesth Analg** 1996 Sep;83(3):578-83

Absence of linkage of obesity and energy metabolism to markers flanking homologues of rodent obesity genes in Pima Indians. Norman RA, et al. **Diabetes** 1996 Sep; 45(9):1229-32

Leptin is a metabolic signal to the reproductive system. Barash IA, et al. **Endocrinology** 1996 Jul;137(7):3144-7

Effects of 14-day infusions of growth hormone and/or insulin-like growth factor I on the obesity of growing Zucker rats. Dubuis JM, et al. **Endocrinology** 1996 Jul; 137(7):2799-806

Impaired processing of brain proneurotensin and promelanin-concentrating hormone in obese fat/fat mice. Rovere C, et al. **Endocrinology** 1996 Jul;137(7):2954-8

Internal regulation and the evolution of normal growth as the basis for prevention of obesity in children. Satter EM. **J Am Diet Assoc** 1996 Sep;96(9):860-4 (35 ref.)

Effect of fasting on serum leptin in normal human subjects. Boden G, et al. **J Clin Endocrinol Metab** 1996 Sep; 81(9):3419-23

Disposition of zidovudine in obese pregnant women with human immunodeficiency virus type 1 infection [letter] Acosta EP, et al. **J Infect Dis** 1996 Sep;174(3):673

Insulin resistance, obesity, and related disorders among black adolescents [editorial; comment] Pinhas-Hamiel O, et al. **J Pediatr** 1996 Sep;129(3):319-20. Comment on: J Pediatr 1996 Sep;129(3):440-3.

Trp64Arg mutation in beta 3-adrenoceptor gene of doubtful significance for obesity and insulin resistance. Mauriège P, et al. **Lancet** 1996 Sep 14;348(9029):698-9

## OBESITY, MORBID

Inferior sagittal osteotomy with hyoid bone suspension for obese patients with sleep apnea. Ramirez SG, et al. **Arch Otolaryngol Head Neck Surg** 1996 Sep;122(9):953-7

## OBJECT ATTACHMENT

Assessment of object relations and reality testing in methadone patients. Rutherford MJ, et al. **Am J Psychiatry** 1996 Sep;153(9):1189-94

## OBSERVER VARIATION

Intraobserver variation in Doppler ultrasound assessment of pulmonary artery pressure. Subhedar NV, et al. **Arch Dis Child Fetal Neonatal Ed** 1996 Jul;75(1):F59-61

## OBSESSIVE-COMPULSIVE DISORDER

High doses of sertraline for treatment-resistant obsessive-compulsive disorder [letter] Byerly MJ, et al. **Am J Psychiatry** 1996 Sep;153(9):1232-3

Inositol treatment of obsessive-compulsive disorder. Fux M, et al. **Am J Psychiatry** 1996 Sep;153(9):1219-21

Frontal abnormalities in a patient with obsessive-compulsive disorder: the role of structural lesions in obsessive-compulsive behavior. Swoboda KJ, et al. **Neurology** 1995 Dec;45(12):2130-4 (25 ref.)

## OBSTETRICS

Canadian doctors withdraw prenatal care [news] Spurgeon D. **BMJ** 1996 Aug 31;313(7056):511

The alphabet of academic medicine. Gabbe SG. **Obstet Gynecol** 1996 Sep;88(3):479-81

## OBSTETRICS AND GYNECOLOGY DEPARTMENT, HOSPITAL

Breast-feeding policies and practices in Canadian hospitals providing maternity care. Levitt CA, et al. **Can Med Assoc J** 1996 Jul 15;155(2):181-8

## OCCIPITAL LOBE

Occipital air sinus causing intracerebral pneumocephalus. Case illustration. Roda JM, et al. **J Neurosurg** 1996 Jun; 84(6):1072

Quantitative analysis of cerebrospinal fluid spaces in children with occipital plagiocephaly. Sawin PD, et al. **J Neurosurg** 1996 Sep;85(3):428-34

## OCCLUSIVE DRESSINGS

Management of ulcers with exposed Achilles tendon using occlusive dressings. Omidi J, et al. **Arch Dermatol** 1996 Sep;132(9):1007-8

## OCCUPATIONAL DISEASES

Risk factors for occupational injuries among older workers: an analysis of the health and retirement study. Zwerling C, et al. **Am J Public Health** 1996 Sep;86(9):1306-9

Occupation and tuberculosis: questions that need answers [editorial; comment] Comstock GW. **Am J Respir Crit Care Med** 1996 Sep;154(3 Pt 1):553-4. Comment on: Am J Respir Crit Care Med 1996 Sep;154(3 Pt 1):587-93.

Outcome of specific bronchial responsiveness to occupational agents after removal from exposure. Lemière C, et al. **Am J Respir Crit Care Med** 1996 Aug;154(2 Pt 1):329-33

The association between occupation and tuberculosis. A population-based survey [see comments] McKenna MT, et al. **Am J Respir Crit Care Med** 1996 Sep;154(3 Pt 1):587-93. Comment in: Am J Respir Crit Care Med 1996 Sep;154(3 Pt 1):553-4.

ABC of work related disorders. Building related illnesses. Appleby PH. **BMJ** 1996 Sep 14;313(7058):674-7 (0 ref.)

ABC of work related disorders. Neck and arm disorders. Hagberg M. **BMJ** 1996 Aug 17;313(7054):419-22 (0 ref.)

## OCCUPATIONAL DISEASES

Are healthcare workers in England and Wales at increased risk of tuberculosis? Meredith S, et al. **BMJ** 1996 Aug 31; 313(7056):522–5
ABC of work related disorders. Occupational infections. Snashall D. **BMJ** 1996 Aug 31;313(7056):551–4 (0 ref.)
ABC of work related disorders. Occupational cancers. Veys CA. **BMJ** 1996 Sep 7;313(7057):615–9 (0 ref.)
Reactive airways dysfunction syndrome. Alberts WM, et al. **Chest** 1996 Jun;109(6):1618–26 (72 ref.)
Isolated late asthmatic reaction after exposure to a high-molecular-weight occupational agent, subtilisin. Lemière C, et al. **Chest** 1996 Sep;110(3):823–4
Occupational asthma caused by roasted coffee: immunologic evidence that roasted coffee contains the same antigens as green coffee, but at a lower concentration. Lemière C, et al. **J Allergy Clin Immunol** 1996 Aug;98(2):464–6
Relief of severe hyperacusis and diplacusis in a deafened ear by cochlear labyrinthectomy. Cherry JR, et al. **J Laryngol Otol** 1996 Jan;110(1):57–8
Suspected hypersensitivity pneumonitis after exposure to a biologic forage inoculant. Mannino D, et al. **South Med J** 1996 Sep;89(9):898–901

## OCCUPATIONAL EXPOSURE

Outcome of specific bronchial responsiveness to occupational agents after removal from exposure. Lemière C, et al. **Am J Respir Crit Care Med** 1996 Aug;154(2 Pt 1):329–33
Isolated late asthmatic reaction after exposure to a high-molecular-weight occupational agent, subtilisin. Lemière C, et al. **Chest** 1996 Sep;110(3):823–4
Electromagnetic interference from welding and motors on implantable cardioverter-defibrillators as tested in the electrically hostile work site. Fetter JG, et al. **J Am Coll Cardiol** 1996 Aug;28(2):423–7
Occupational exposure to blood among medical students. Tereskerz PM, et al. **N Engl J Med** 1996 Oct 10; 335(15):1150–3

## OCCUPATIONAL HEALTH

Excessive daytime sleepiness at work and subjective work performance in the general population and among heavy snorers and patients with obstructive sleep apnea. Ulfberg J, et al. **Chest** 1996 Sep;110(3):659–63
Public health ... occupational hazards [news] **Hosp Health Netw** 1996 Aug 20;70(16):8

## OCCUPATIONS

Neurodegenerative diseases: occupational occurrence and potential risk factors, 1982 through 1991. Schulte PA, et al. **Am J Public Health** 1996 Sep;86(9):1281–8
The association between occupation and tuberculosis. A population-based survey [see comments] McKenna MT, et al. **Am J Respir Crit Care Med** 1996 Sep;154(3 Pt 1):587–93. Comment in: Am J Respir Crit Care Med 1996 Sep;154(3 Pt 1):553–4.

## OCTREOTIDE

Expression of the somatostatin receptor subtype-2 gene predicts response of human pancreatic cancer to octreotide. Fisher WE, et al. **Surgery** 1996 Aug;120(2):234–40; discussion 240–1

## OCULOMOTOR MUSCLES

Primary infratarsal lower eyelid retractor lysis to prevent eyelid retraction after inferior rectus muscle recession. Meyer DR, et al. **Am J Ophthalmol** 1996 Sep;122(3):331–9
Horizontal transposition of the vertical rectus muscles for cyclotropia. von Noorden GK, et al. **Am J Ophthalmol** 1996 Sep;122(3):325–30
Effect of injection pressure on the success rate of peribulbar block. Gillart T, et al. **Anaesthesia** 1996 Aug;51(8):779–82

## OCULOMOTOR NERVE

Localization of traumatic oculomotor nerve palsy to the midbrain exit site by magnetic resonance imaging. Balcer LJ, et al. **Am J Ophthalmol** 1996 Sep;122(3):437–9
Primary glioblastoma multiforme of the oculomotor nerve. Case report. Reifenberger G, et al. **J Neurosurg** 1996 Jun; 84(6):1062–6

## OCULOMOTOR NERVE PARALYSIS

Localization of traumatic oculomotor nerve palsy to the midbrain exit site by magnetic resonance imaging. Balcer LJ, et al. **Am J Ophthalmol** 1996 Sep;122(3):437–9

## ODDI'S SPHINCTER

Influence of spasmolytic analgesics on motility of sphincter of Oddi. Brandstätter G, et al. **Dig Dis Sci** 1996 Sep; 41(9):1814–8

## ODORS

Coherence analysis of EEG changes during odour stimulation in humans. Harada H, et al. **J Laryngol Otol** 1996 Jul; 110(7):652–6
Histopathology of apocrine bromhidrosis. Bang YH, et al. **Plast Reconstr Surg** 1996 Aug;98(2):288–92

## OFFICE VISITS

Managed care and the treatment of skin diseases. Dermatologists do it less often. Stern RS. **Arch Dermatol** 1996 Sep;132(9):1039–42
White-coat hypertension as a cause of cardiovascular dysfunction [see comments] Glen SK, et al. **Lancet** 1996 Sep 7;348(9028):654–7. Comment in: Lancet 1996 Sep 7;348(9028):630.
Is white-coat hypertension innocent? [comment] McGrath BP. **Lancet** 1996 Sep 7;348(9028):630. Comment on: Lancet 1996 Sep 7;348(9028):654–7.

## OFLOXACIN

A double-blind comparative study of ofloxacin otic drops versus neomycin-polymyxin B-hydrocortisone otic drops in the medical treatment of chronic suppurative otitis media. Tong MC, et al. **J Laryngol Otol** 1996 Apr; 110(4):309–14

## OILS

Gastric emptying of oil from solid and liquid meals. Effect of human pancreatic insufficiency. Meyer JH, et al. **Dig Dis Sci** 1996 Sep;41(9):1691–9

## OINTMENTS

Peanut oil in medications [letter] Weeks R. **Lancet** 1996 Sep 14;348(9029):759–60

## OLEIC ACIDS

Myocardial substrate oxidation during warm continuous blood cardioplegia. Larsen TS, et al. **Ann Thorac Surg** 1996 Sep;62(3):762–8

## OLFACTORY PATHWAYS

Coherence analysis of EEG changes during odour stimulation in humans. Harada H, et al. **J Laryngol Otol** 1996 Jul; 110(7):652–6

## OLIGODENDROGLIOMA

Prognostic value of the proliferation-related antigen Ki-67 in oligodendrogliomas. Kros JM, et al. **Cancer** 1996 Sep 1;78(5):1107–13

## OLIGONUCLEOTIDES, ANTISENSE

Oligonucleotide uptake in human hematopoietic cells is increased in leukemia and is related to cellular activation. Zhao Q, et al. **Blood** 1996 Sep 1;88(5):1788–95
Amplification of antibody production by phosphorothioate oligodeoxynucleotides. Branda RF, et al. **J Lab Clin Med** 1996 Sep;128(3):329–38

## OMEPRAZOLE

Effect of omeprazole on movement of intravenously administered metronidazole into gastric juice and its significance in treatment of Helicobacter pylori. Veldhuyzen van Zanten SJ, et al. **Dig Dis Sci** 1996 Sep; 41(9):1845–52

## ONCOGENE PROTEINS

Aberrant methylation of the major breakpoint cluster region in chronic myeloid leukemia. Litz CE, et al. **Blood** 1996 Sep 15;88(6):2241–9
ret/PTC-1, -2, and -3 oncogene rearrangements in human thyroid carcinomas: implications for metastatic potential? Sugg SL, et al. **J Clin Endocrinol Metab** 1996 Sep; 81(9):3360–5

## ONCOGENE PROTEINS, FUSION

Amplification of genomic DNA demonstrates the presence of the t(2;5) (p23;q35) in anaplastic large cell lymphoma, but not in other non-Hodgkin's lymphomas, Hodgkin's disease, or lymphomatoid papulosis. Sarris AH, et al. **Blood** 1996 Sep 1;88(5):1771–9

## ONCOGENES

ret/PTC-1, -2, and -3 oncogene rearrangements in human thyroid carcinomas: implications for metastatic potential? Sugg SL, et al. **J Clin Endocrinol Metab** 1996 Sep; 81(9):3360–5
Prostate cancer gene hunters track their quarry [news] Stephenson J. **JAMA** 1996 Sep 18;276(11):861–3

## ONDANSETRON

Ondansetron and morphine sulphate: are they compatible? [letter] Paes M, et al. **Anaesthesia** 1996 Aug;51(8):795
The prevention of postoperative nausea and vomiting using a combination of ondansetron and droperidol. Wrench IJ, et al. **Anaesthesia** 1996 Aug;51(8):776–8
The effects of the menstrual cycle on the incidence of emesis and efficacy of ondansetron. Gratz I, et al. **Anesth Analg** 1996 Sep;83(3):565–9

## ONLINE SYSTEMS

The future of surgical journals in the electronic publishing era [letter] Mason JR. **Br J Surg** 1996 Jul;83(7):1014

## ONYCHOMYCOSIS

New strategies in the management of onychomycosis. Gupta AK. **West J Med** 1996 Jun;164(6):521–2

## OOCYTE DONATION

Borderline ovarian cancer, bilateral surgical castration, chemotherapy and a normal delivery after ovum donation and in vitro fertilisation-embryo transfer. Lawal AH, et al. **Br J Obstet Gynaecol** 1996 Sep;103(9):931–2
Cost analysis of shared oocyte in vitro fertilization. Peskin BD, et al. **Obstet Gynecol** 1996 Sep;88(3):428–30

## OOCYTES

France allows sperm injection to treat infertility [news] Dorozynski A. **BMJ** 1996 Aug 24;313(7055):444
Of oocytes and runny noses [editorial; comment] Rosen MR. **Circulation** 1996 Aug 15;94(4):607–9 (20 ref.). Comment on: Circulation 1996 Aug 15;94(4):817–23.
HERG, a primary human ventricular target of the nonsedating antihistamine terfenadine [see comments] Roy M, et al. **Circulation** 1996 Aug 15;94(4):817–23. Comment in: Circulation 1996 Aug 15;94(4):607–9.
The antidiabetic drug metformin elevates receptor tyrosine kinase activity and inositol 1,4,5-trisphosphate mass in Xenopus oocytes. Stith BJ, et al. **Endocrinology** 1996 Jul; 137(7):2990–9

## OPERATING ROOMS

The routine wearing of gloves: impact on the frequency of needlestick and percutaneous injury and on surface contamination in the operating room. Ben-David B, et al. **Anesth Analg** 1996 Sep;83(3):623–8
A prospective, controlled study showing that rubber gloves are the major contributor to latex aeroallergen levels in the operating room. Heilman DK, et al. **J Allergy Clin Immunol** 1996 Aug;98(2):325–30

## OPHTHALMIC ARTERY

Blood-flow velocities in the extraocular vessels in normal volunteers. Kaiser HJ, et al. **Am J Ophthalmol** 1996 Sep; 122(3):364–70

## OPHTHALMOLOGY

Postoperative management of cataract surgery patients by ophthalmologists and optometrists. Bass EB, et al. **Arch Ophthalmol** 1996 Sep;114(9):1121–7
The dilemma of practice guideline development [editorial] Obstbaum SA. **Arch Ophthalmol** 1996 Sep;114(9):1128

## OPHTHALMOPLEGIA

Oculopharyngeal myopathy with sensorineural hearing loss. Alusi GH, et al. **J Laryngol Otol** 1996 Jun;110(6):567–9

## OPTIC ATROPHY

Detection of visual dysfunction in optic atrophy by functional magnetic resonance imaging during monocular visual stimulation. Miki A, et al. **Am J Ophthalmol** 1996 Sep; 122(3):404–15

## OPTOMETRY

Postoperative management of cataract surgery patients by ophthalmologists and optometrists. Bass EB, et al. **Arch Ophthalmol** 1996 Sep;114(9):1121–7

## ORAL SUBMUCOUS FIBROSIS

Oral fibrosis among teenagers chewing tobacco, areca nut, and Pan masala [letter] Babu S, et al. **Lancet** 1996 Sep 7; 348(9028):692

## ORBIT

Doppler-assisted vascular pedicle flaps in eyelid and periorbital reconstruction. Yeatts RP, et al. **Arch Ophthalmol** 1996 Sep;114(9):1149–52
Evidence of adipocyte differentiation in human orbital fibroblasts in primary culture. Sorisky A, et al. **J Clin Endocrinol Metab** 1996 Sep;81(9):3428–31
Recurrent frontal sinusitis complicating orbital decompression in Graves' disease. Lee WC. **J Laryngol Otol** 1996 Jul;110(7):670–2
A surgical technique to avoid postoperative enophthalmos in the cranioorbital approach. Technical note. Taguchi Y, et al. **J Neurosurg** 1996 Sep;85(3):514–7
Histologic study of living response to artificially synthesized hydroxyapatite implant: 1-year follow-up. Saitoh A, et al.

Plast Reconstr Surg 1996 Sep;98(4):706-10

## ORBITAL DISEASES

Intracapsular hemorrhage as a late complication of an orbital floor implant. McCannel CA, et al. **Arch Ophthalmol** 1996 Sep;114(9):1156-7

## ORBITAL FRACTURES

Intracapsular hemorrhage as a late complication of an orbital floor implant. McCannel CA, et al. **Arch Ophthalmol** 1996 Sep;114(9):1156-7

Proptosis following nasal tamponade. Oluwole MO, et al. **J Laryngol Otol** 1996 Mar;110(3):265-6

## ORBITAL NEOPLASMS

Enchondroma of the orbit. Pasternak S, et al. **Am J Ophthalmol** 1996 Sep;122(3):444-5

Bilateral lagophthalmos. An unusual presentation of metastatic breast carcinoma. Po SM, et al. **Arch Ophthalmol** 1996 Sep;114(9):1139-41

## ORCHIECTOMY

ABC of urology. Laparoscopy has much to offer [letter] Habib SE. **BMJ** 1996 Aug 24;313(7055):493

ABC of urology. Orchidopexy before age of 10 is best for undescended testes [letter] Jibril JA, et al. **BMJ** 1996 Aug 24;313(7055):493

Serum inhibin B levels reflect Sertoli cell function in normal men and men with testicular dysfunction. Anawalt BD, et al. **J Clin Endocrinol Metab** 1996 Sep;81(9):3341-5

## ORCIPRENALINE

Metaproterenol responsiveness after methacholine- and histamine-induced bronchoconstriction. Elsasser S, et al. **Chest** 1996 Sep;110(3):617-23

## ORGAN OF CORTI

Computer-aided three-dimensional reconstruction in human cochlear maps: measurement of the lengths of organ of Corti, outer wall, inner wall, and Rosenthal's canal. Kawano A, et al. **Ann Otol Rhinol Laryngol** 1996 Sep; 105(9):701-9

## ORGAN PRESERVATION

Kidney retrieval from asystolic donors using an intra-aortic balloon catheter. Wheatley TJ, et al. **Br J Surg** 1996 Jul; 83(7):962-3

A newly developed solution enhances thirty-hour preservation in a canine lung transplantation model. Liu CJ, et al. **J Thorac Cardiovasc Surg** 1996 Sep;112(3):569-76

## ORGAN PROCUREMENT

Emergency medicine's role in organ and tissue donation. American College of Emergency Physicians. **Ann Emerg Med** 1996 Sep;28(3):384

The feasibility of organ salvage from non-heart-beating trauma donors. Wisner DH, et al. **Arch Surg** 1996 Sep; 131(9):929-32; discussion 932-4

Cardiovascular management of a potential heart donor: a statement from the Transplantation Committee of the American College of Cardiology. Hunt SA, et al. **Crit Care Med** 1996 Sep;24(9):1599-601

Temporal bones for dissection. A diminishing asset? Jeannon JP. **J Laryngol Otol** 1996 Mar;110(3):219-20

## ORGANIZATIONAL POLICY

Breast-feeding policies and practices in Canadian hospitals providing maternity care. Levitt CA, et al. **Can Med Assoc J** 1996 Jul 15;155(2):181-8

## ORGANOMETALLIC COMPOUNDS

Prevention of ischemia-reperfusion injury with a synthetic metalloprotein superoxide dismutase mimic, SC52608. Deune EG, et al. **Plast Reconstr Surg** 1996 Sep;98(4):711-8

## ORGANOTECHNETIUM COMPOUNDS

Myocardial kinetics of technetium-99m teboroxime in the presence of postischemic injury, necrosis and low flow reperfusion. Beanlands RS, et al. **J Am Coll Cardiol** 1996 Aug;28(2):487-94

## ORNITHINE CARBAMOYLTRANSFERASE

Histological improvement in native liver after auxiliary partial liver transplantation for ornithine transcarbamylase deficiency [letter] Inui A, et al. **Lancet** 1996 Sep 14; 348(9029):751-2

## OROPHARYNGEAL NEOPLASMS

Plasmacytoma as a cause of obstructive sleep apnea. Byrd RP Jr, et al. **Chest** 1996 Jun;109(6):1657-9

Bilateral hairy polyp of the oropharynx. Franco V, et al. **J Laryngol Otol** 1996 Mar;110(3):288-90

## OROPHARYNX

Giant hamartoma of the oropharynx. Santana-Hernandez DJ, et al. **J Laryngol Otol** 1996 May;110(5):480-2 (20 ref.)

## ORTHODONTIC APPLIANCES

Use of dynamic orthopedic appliances prior to cleft lip repair [letter] Guzman JE. **J Oral Maxillofac Surg** 1996 Sep; 54(9):1142-3

## ORTHODONTIC APPLIANCES, FUNCTIONAL

A crossover study comparing the efficacy of continuous positive airway pressure with anterior mandibular positioning devices on patients with obstructive sleep apnea. Clark GT, et al. **Chest** 1996 Jun;109(6):1477-83

## ORTHOMYXOVIRUS TYPE A, HUMAN

Lower airway responses to influenza A virus in healthy allergic and nonallergic subjects. Skoner DP, et al. **Am J Respir Crit Care Med** 1996 Sep;154(3 Pt 1):661-4

## ORTHOPEDIC FIXATION DEVICES

Radiographic and clinical follow-up review of Caspar plates in 49 patients. Paramore CG, et al. **J Neurosurg** 1996 Jun; 84(6):957-61

## OSTEOARTHRITIS

Numerical scoring systems for the anatomic evolution of osteoarthritis of the finger joints. Verbruggen G, et al. **Arthritis Rheum** 1996 Feb;39(2):308-20

Patellofemoral arthroplasty. A 2- to 18-year followup study. Krajca-Radcliffe JB, et al. **Clin Orthop** 1996 Sep; (330):143-51

Biochemical markers in synovial fluid identify early osteoarthritis of the glenohumeral joint. Ratcliffe A, et al. **Clin Orthop** 1996 Sep;(330):45-53

Varus osteotomy of the distal part of the femur. A survivorship analysis. Finkelstein JA, et al. **J Bone Joint Surg Am** 1996 Sep;78(9):1348-52

Osteoarthrosis of the atlanto-axial joints. Long-term follow-up after treatment with arthrodesis. Ghanayem AJ, et al. **J Bone Joint Surg Am** 1996 Sep;78(9):1300-7

Mid-tarsal and tarsometatarsal arthrodesis for primary degenerative osteoarthrosis or osteoarthrosis after trauma. Mann RA, et al. **J Bone Joint Surg Am** 1996 Sep; 78(9):1376-85

Proximal tibial osteotomy. A subjective outcome study. Nagel A, et al. **J Bone Joint Surg Am** 1996 Sep;78(9):1353-8

## OSTEOARTHROPATHY, SECONDARY HYPERTROPHIC

Digital clubbing associated with pulmonary artery sarcoma. Loredo JS, et al. **Chest** 1996 Jun;109(6):1651-3

## OSTEOBLASTS

In vitro studies on the role of titanium in aseptic loosening. Gonzales JB, et al. **Clin Orthop** 1996 Sep;(330):244-50

Insulin-like growth factor I and insulin down-regulate growth hormone (GH) receptors in rat osteoblasts: evidence for a peripheral feedback loop regulating GH action. Leung K, et al. **Endocrinology** 1996 Jul; 137(7):2694-702

## OSTEOCALCIN

Increased degradation of type I collagen in patients with inflammatory bowel disease. Silvennoinen J, et al. **Gut** 1996 Feb;38(2):223-8

## OSTEOGENESIS

The systemic effect of intraarticular administration of corticosteroid on markers of bone formation and bone resorption in patients with rheumatoid arthritis. Emkey RD, et al. **Arthritis Rheum** 1996 Feb;39(2):277-82

## OSTEOGENESIS IMPERFECTA

Growth hormone treatment in osteogenesis imperfecta with quantitative defect of type I collagen synthesis. Antoniazzi F, et al. **J Pediatr** 1996 Sep;129(3):432-9

## OSTEOLYSIS

The posterior stabilized total knee prothesis. Assessment of polyethylene damage and osteolysis after a ten-year-minimum follow-up [letter] Schmalzried TP. **J Bone Joint Surg Am** 1996 Sep;78(9):1446-7

## OSTEOLYSIS, ESSENTIAL

Successful treatment of chylothorax by bleomycin for Gorham's disease. Aoki M, et al. **Clin Orthop** 1996 Sep; (330):193-7

## OSTEOMA

Osteoma of the internal auditory canal: case report. Coakley DJ, et al. **J Laryngol Otol** 1996 Feb;110(2):158-60 (10 ref.)

## OSTEOMYELITIS

Infected aortic aneurysm and vertebral osteomyelitis after intravesical bacillus Calmette-Guérin therapy. Rozenblit A, et al. **AJR Am J Roentgenol** 1996 Sep;167(3):711-3

Rapid imaging of infections with a monoclonal antibody fragment (LeukoScan). Becker W, et al. **Clin Orthop** 1996 Aug;(329):263-72

Salmonella osteomyelitis presenting as fibrous dysplasia. A case report. Sanchez AA, et al. **Clin Orthop** 1996 Sep; (330):185-9

Neonatal group B streptococcal vertebral osteomyelitis. Barton LL, et al. **Pediatrics** 1996 Sep;98(3 Pt 1):459-61 (9 ref.)

## OSTEOPOROSIS

Osteoporosis prevention and treatment. Bellantoni MF. **Am Fam Physician** 1996 Sep 1;54(3):986-92, 995-6 (31 ref.)

Use of bone densitometry results for decisions about therapy for osteoporosis [letter] Ettinger B, et al. **Ann Intern Med** 1996 Oct 1;125(7):623

Ability of bone mineral density to predict osteoporotic fractures. Conclusion of meta-analysis was unjustified [letter] Brooks K, et al. **BMJ** 1996 Aug 31;313(7056):561

Ability of bone mineral density to predict osteoporotic fractures. Case for screening exists [letter] Perry W. **BMJ** 1996 Aug 31;313(7056):561-2

## OSTEOPOROSIS, POSTMENOPAUSAL

Relation of common allelic variation at vitamin D receptor locus to bone mineral density and postmenopausal bone loss: cross sectional and longitudinal population study. Jørgensen HL, et al. **BMJ** 1996 Sep 7;313(7057):586-90

Appendicular measurements in screening women for low axial bone mineral density. Martin JC, et al. **Br J Radiol** 1996 Mar;69(819):234-40

Continuous and cyclical clodronate therapies and bone density in postmenopausal bone loss. Giannini S, et al. **Obstet Gynecol** 1996 Sep;88(3):431-6

## OSTEOSARCOMA

Knee pain and swelling in a 30-year-old woman. Makley JT, et al. **Clin Orthop** 1996 Sep;(330):304-7, 310-2

Metastatic osteosarcoma of the ethmoid: an unusual cause of recurrent epistaxis and proptosis. Sharma HS, et al. **J Laryngol Otol** 1996 Jul;110(7):676-8

Chondroblastic osteosarcoma of the mandible: report of a case. Kawasaki T, et al. **J Oral Maxillofac Surg** 1996 Sep; 54(9):1123-7 (11 ref.)

## OSTEOSCLEROSIS

Ribbing disease (multiple diaphyseal sclerosis): imaging and differential diagnosis. Seeger LL, et al. **AJR Am J Roentgenol** 1996 Sep;167(3):689-94

Maternal high calcium diet fails to reverse rickets in the osteosclerotic mouse. Lester DR Jr, et al. **Clin Orthop** 1996 Sep;(330):271-80

## OSTEOTOMY

Inferior sagittal osteotomy with hyoid bone suspension for obese patients with sleep apnea. Ramirez SG, et al. **Arch Otolaryngol Head Neck Surg** 1996 Sep;122(9):953-7

Varus osteotomy of the distal part of the femur. A survivorship analysis. Finkelstein JA, et al. **J Bone Joint Surg Am** 1996 Sep;78(9):1348-52

Proximal tibial osteotomy. A subjective outcome study. Nagel A, et al. **J Bone Joint Surg Am** 1996 Sep;78(9):1353-8

Improvement of maximum occlusal forces after orthognathic surgery. Throckmorton GS, et al. **J Oral Maxillofac Surg** 1996 Sep;54(9):1080-6

A new condylar positioning appliance for two-jaw osteotomies (Le Fort I and sagittal split ramus osteotomy). Harada K, et al. **Plast Reconstr Surg** 1996 Aug;98(2):363-5

Surgical refinement of the operative procedure for a minor degree of mandibular prognathism. Satoh K, et al. **Plast Reconstr Surg** 1996 Sep;98(4):740-6

## OTITIS EXTERNA

Glycerol and ichthammol: medicinal solution or mythical potion? Nilssen E, et al. **J Laryngol Otol** 1996 Apr; 110(4):319-21

## OTITIS MEDIA

Otitis media: a personal perspective from a son [letter] Quinn MK. **Am Fam Physician** 1996 Sep 15;54(4):1212, 1216
Barotitis in children after aviation; prevalence and treatment with Otovent. Stangerup SE, et al. **J Laryngol Otol** 1996 Jul;110(7):625–8

## OTITIS MEDIA, SUPPURATIVE

A double-blind comparative study of ofloxacin otic drops versus neomycin-polymyxin B-hydrocortisone otic drops in the medical treatment of chronic suppurative otitis media. Tong MC, et al. **J Laryngol Otol** 1996 Apr; 110(4):309–14
Effect of aerobic bacteriology on the clinical presentation and treatment results of chronic suppurative otitis media. Vartiainen E, et al. **J Laryngol Otol** 1996 Apr;110(4):315–8

## OTITIS MEDIA WITH EFFUSION

Cause of eustachian tube constriction during swallowing in patients with otitis media with effusion. Takahashi H, et al. **Ann Otol Rhinol Laryngol** 1996 Sep;105(9):724–8
Middle ear pressures in patients with nasopharyngeal carcinoma and their clinical significance [letter] Anteunis LJ. **J Laryngol Otol** 1996 Jan;110(1):107
Should nasopharyngeal biopsy be mandatory in adult unilateral glue ear? Lee WC, et al. **J Laryngol Otol** 1996 Jan;110(1):62–4
Raised ABR threshold after suction aspiration of glue from the middle ear: three case studies [letter] Mair IW. **J Laryngol Otol** 1996 Jan;110(1):106
A cost-benefit analysis of the post-operative use of antibiotic ear drops following grommet insertion. Pearson CR, et al. **J Laryngol Otol** 1996 Jun;110(6):527–30
Per-operative antibiotic/steroid prophylaxis of tympanostomy tube otorrhoea: chemical or mechanical effect? Shinkwin CA, et al. **J Laryngol Otol** 1996 Jun; 110(6):531–3
Double-blind randomised trial of co-amoxiclav versus placebo for persistent otitis media with effusion in general practice. van Balen FA, et al. **Lancet** 1996 Sep 14; 348(9029):713–6

## OTOLARYNGOLOGY

Otolaryngology lane update [editorial; comment] Johns ME. **Arch Otolaryngol Head Neck Surg** 1996 Sep;122(9):925–6 . Comment on: Arch Otolaryngol Head Neck Surg 1996 Sep;122(9):921–2.
The use of E-mail by otolaryngologists [see comments] Kuppersmith RB, et al. **Arch Otolaryngol Head Neck Surg** 1996 Sep;122(9):921–2 . Comment in: Arch Otolaryngol Head Neck Surg 1996 Sep;122(9):925–6.
Intra-operative image guidance in otolaryngology—the use of the ISG viewing wand. Carney AS, et al. **J Laryngol Otol** 1996 Apr;110(4):322–7
Re: otological drills [letter] Duque CS. **J Laryngol Otol** 1996 May;110(5):512
Modifications of the Caldwell-Luc procedure for the prevention of post-operative sensitivity disorders. Ferekidis E, et al. **J Laryngol Otol** 1996 Mar;110(3):228–31
Temporal bones for dissection. A diminishing asset? Jeannon JP. **J Laryngol Otol** 1996 Mar;110(3):219–20

## OTORHINOLARYNGOLOGIC DISEASES

Three-dimensional imaging of ENT diseases with helical computed tomography. Muraoka H, et al. **J Laryngol Otol** 1996 Jun;110(6):604–8
Incidence of previously undetected disease in routine paediatric otolaryngology admissions. Zeitoun H, et al. **J Laryngol Otol** 1996 Jun;110(6):557–8

## OUTCOME AND PROCESS ASSESSMENT (HEALTH CARE)

International sepsis trial (INTERSEPT): role and impact of a clinical evaluation committee. Sprung CL, et al. **Crit Care Med** 1996 Sep;24(9):1441–7
Research and resources. Show and tell. Montague J. **Hosp Health Netw** 1996 Sep 5;70(17):70
The effectiveness of right heart catheterization in the initial care of critically ill patients. SUPPORT Investigators [see comments] Connors AF Jr, et al. **JAMA** 1996 Sep 18; 276(11):889–97. Comment in: JAMA 1996 Sep 18;276(11):916–8.
Is it time to pull the pulmonary artery catheter? [editorial; comment] Dalen JE, et al. **JAMA** 1996 Sep 18; 276(11):916–8. Comment on: JAMA 1996 Sep 18;276(11):889–97.
Predicting short-term mortality from myocardial infarction [letter] Kahn KL, et al. **JAMA** 1996 Oct 2;276(13):1033
Differences in 4-year health outcomes for elderly and poor, chronically ill patients treated in HMO and fee-for-service systems. Results from the Medical Outcomes Study. Ware JE Jr, et al. **JAMA** 1996 Oct 2;276(13):1039–47
Health care utilization and outcomes among persons with rheumatoid arthritis in fee-for-service and prepaid group practice settings. Yelin EH, et al. **JAMA** 1996 Oct 2; 276(13):1048–53

## OUTCOME ASSESSMENT (HEALTH CARE)

MYMOP, a patient generated measure of outcomes. Research into outcomes has moved away from symptom based assessments [letter] Jenkinson C. **BMJ** 1996 Sep 7; 313(7057):626; discussion 627
MYMOP, a patient generated measure of outcomes. Rate of completion of forms should have been analysed by age [letter] Primrose WR, et al. **BMJ** 1996 Sep 7;313(7057):626; discussion 627
MYMOP, a patient generated measure of outcomes. Reliability of such instruments needs to be proved [letter] Ruta D, et al. **BMJ** 1996 Sep 7;313(7057):626–7
Routine monitoring of all postoperative outcomes at one year: longitudinal study at the Royal National Throat, Nose and Ear Hospital. Ryan RM, et al. **BMJ** 1996 Aug 17; 313(7054):403
Outcome of patients discharged from a coronary care unit with a diagnosis of "chest pain not yet diagnosed" [see comments] Panju A, et al. **Can Med Assoc J** 1996 Sep 1; 155(5):541–6. Comment in: Can Med Assoc J 1996 Sep 1;155(5):552–3.
Nutritional status outcomes for children: ethnic, cultural, and environmental contexts. Bronner YL. **J Am Diet Assoc** 1996 Sep;96(9):891–903 (88 ref.)
The effects of patient volume and level of care at the hospital of birth on neonatal mortality. Phibbs CS, et al. **JAMA** 1996 Oct 2;276(13):1054–9
Predicting short-term mortality from myocardial infarction [letter] Reyes-Ortiz CA. **JAMA** 1996 Oct 2;276(13):1033–4
Quality of health care. Part 4: The origins of the quality-of-care debate. Blumenthal D. **N Engl J Med** 1996 Oct 10;335(15):1146–9
Quality of health care. Part 3: improving the quality of care. Chassin MR. **N Engl J Med** 1996 Oct 3;335(14):1060–3

## OVARIAN DISEASES

A comparison of bladder and ovarian function two years following hysterectomy or endometrial ablation. Bhattacharya S, et al. **Br J Obstet Gynaecol** 1996 Sep; 103(9):898–903
Tumor markers and transvaginal ultrasonography in the diagnosis of endometrioma. Guerriero S, et al. **Obstet Gynecol** 1996 Sep;88(3):403–7

## OVARIAN NEOPLASMS

Endodermal sinus tumor of the ovary: imaging evaluation. Levitin A, et al. **AJR Am J Roentgenol** 1996 Sep; 167(3):791–3
Borderline ovarian cancer, bilateral surgical castration, chemotherapy and a normal delivery after ovum donation and in vitro fertilisation-embryo transfer. Lawal AH, et al. **Br J Obstet Gynaecol** 1996 Sep;103(9):931–2
Transforming growth factor-alpha promotes tumor markers secretion from human ovarian cancers in vitro. Kurachi H, et al. **Cancer** 1996 Sep 1;78(5):1049–54
Coupling of gonadotropin-releasing hormone receptor to Gi protein in human reproductive tract tumors. Imai A, et al. **J Clin Endocrinol Metab** 1996 Sep;81(9):3249–53
Carcinosarcoma arising in a dermoid cyst of the ovary. Arora DS, et al. **J Clin Pathol** 1996 Jun;49(6):519–21
Ovarian cancer incidence (1989–1991) and mortality (1954–1993) in The Netherlands. Koper NP, et al. **Obstet Gynecol** 1996 Sep;88(3):387–93

## OVARIECTOMY

A prospective study to evaluate oophorectomy at the time of vaginal hysterectomy. Davies A, et al. **Br J Obstet Gynaecol** 1996 Sep;103(9):915–20
Laparoscopic oöphorectomy: description and report of an initial series. O'Boyle CJ, et al. **Br J Surg** 1996 Jul;83(7):986

## OVARY

Leptin is a metabolic signal to the reproductive system. Barash IA, et al. **Endocrinology** 1996 Jul;137(7):3144–7
Diabetes-mediated decreases in ovarian superoxide dismutase activity are related to blood-follicle barrier and ovulation defects. Powers RW, et al. **Endocrinology** 1996 Jul; 137(7):3101–10

## OVULATION

Diabetes-mediated decreases in ovarian superoxide dismutase activity are related to blood-follicle barrier and ovulation defects. Powers RW, et al. **Endocrinology** 1996 Jul; 137(7):3101–10

## OXIDATIVE STRESS

Role of oxidative stress in transition of hypertrophy to heart failure. Dhalla AK, et al. **J Am Coll Cardiol** 1996 Aug; 28(2):506–14
Evidence of oxidative stress in erythrocyte phospholipid composition in the pathogenesis of familial Mediterranean fever (periodical disease). Karaguezyan KG, et al. **J Clin Pathol** 1996 Jun;49(6):453–5
Oxidative status in senescence-accelerated mice. Park JW, et al. **J Gerontol A Biol Sci Med Sci** 1996 Sep;51(5):B337–45
Dual role of heme oxygenase in epithelial cell injury: contrasting effects of short-term and long-term exposure to oxidant stress. da Silva JL, et al. **J Lab Clin Med** 1996 Sep;128(3):290–6

## OXIDES

Vascular enhancement with superparamagnetic iron oxide [letter] Van Gansbeke D, et al. **AJR Am J Roentgenol** 1996 Sep;167(3):813–4
Myocardial contrast echocardiography in human beings: correlation of resting perfusion defects to sestamibi single photon emission computed tomography. Meza MF, et al. **Am Heart J** 1996 Sep;132(3):528–35
Sevoflurane degradation by soda lime in a circle breathing system. Munday IT, et al. **Anaesthesia** 1996 Jul;51(7):622–6
Oral fibrosis among teenagers chewing tobacco, areca nut, and Pan masala [letter] Babu S, et al. **Lancet** 1996 Sep 7; 348(9028):692

## OXIMES

Myocardial kinetics of technetium-99m teboroxime in the presence of postischemic injury, necrosis and low flow reperfusion. Beanlands RS, et al. **J Am Coll Cardiol** 1996 Aug;28(2):487–94

## OXIMETRY

Near infrared spectroscopy [letter] Duncan LA, et al. **Anaesthesia** 1996 Jul;51(7):710–1

## OXYGEN

The effects of hypoxaemia and recommendations for postoperative oxygen therapy. Powell JF, et al. **Anaesthesia** 1996 Aug;51(8):769–72 (41 ref.)
Lung aeration. The effect of pre-oxygenation and hyperoxygenation during total intravenous anaesthesia. Reber A, et al. **Anaesthesia** 1996 Aug;51(8):733–7
Multidisciplinary education for oxygen prescription. A continuous quality improvement study. Cook DJ, et al. **Arch Intern Med** 1996 Sep 9;156(16):1797–801
The Q10 ratio for basal cerebral metabolic rate for oxygen in rats. Klementavicius R, et al. **J Neurosurg** 1996 Sep; 85(3):482–7
Adverse effects of hyperoxemia during cardiopulmonary bypass. Joachimsson PO, et al. **J Thorac Cardiovasc Surg** 1996 Sep;112(3):812–9
Acute dilutional anemia and critical left anterior descending coronary artery stenosis impairs end organ oxygen delivery. Levy PS, et al. **J Trauma** 1996 Sep;41(3):416–23

## OXYGEN CONSUMPTION

Transient fall in oxygen intake during exercise in congestive heart failure. Cohen-Solal A, et al. **Chest** 1996 Sep; 110(3):841–4
Reproducibility of cardiopulmonary exercise parameters in patients with valvular heart disease. Lehmann G, et al. **Chest** 1996 Sep;110(3):685–92
Noninvasive quantification of regional myocardial metabolic rate for oxygen by use of 15O2 inhalation and positron emission tomography. Theory, error analysis, and application in humans. Iida H, et al. **Circulation** 1996 Aug 15;94(4):792–807
Noninvasive quantification of regional myocardial metabolic rate of oxygen by 15O2 inhalation and positron emission tomography. Experimental validation. Yamamoto Y, et al. **Circulation** 1996 Aug 15;94(4):808–16
Hemodynamic and metabolic effects of terlipressin in patients with cirrhosis receiving a nonselective beta-blocker. Vachiery F, et al. **Dig Dis Sci** 1996 Sep;41(9):1722–6
Kinetics of oxygen consumption during and after exercise in patients with dilated cardiomyopathy. New markers of exercise intolerance with clinical implications. de Groote P, et al. **J Am Coll Cardiol** 1996 Jul;28(1):168–75
Resuscitation of uncontrolled liver hemorrhage: effects on bleeding, oxygen delivery, and oxygen consumption. Matsuoka T, et al. **J Trauma** 1996 Sep;41(3):439–45

## OXYGEN INHALATION THERAPY

Comparison between nocturnal nasal positive pressure ventilation combined with oxygen therapy and oxygen monotherapy in patients with severe COPD. Lin CC. **Am J Respir Crit Care Med** 1996 Aug;154(2 Pt 1):353–8
Transtracheal oxygen catheterization with pneumomediastinum and sudden death. Kristo DA, et al. **Chest** 1996 Sep;110(3):844–6
Effects of oxygen, positive end-expiratory pressure, and carbon dioxide on oxygen delivery in an animal model of the univentricular heart [see comments] Riordan CJ, et al. **J Thorac Cardiovasc Surg** 1996 Sep;112(3):644–54. Comment in: J Thorac Cardiovasc Surg 1996 Sep;112(3):655–7.
Commentary: simple gases and complex single ventricles [comment] Wessel DL. **J Thorac Cardiovasc Surg** 1996 Sep; 112(3):655–7. Comment on: J Thorac Cardiovasc Surg 1996 Sep;112(3):644–54.

## OXYGEN RADIOISOTOPES

Noninvasive quantification of regional myocardial metabolic rate for oxygen by use of 15O2 inhalation and positron emission tomography. Theory, error analysis, and application in humans. Iida H, et al. **Circulation** 1996 Aug 15;94(4):792–807

Noninvasive quantification of regional myocardial metabolic rate of oxygen by 15O2 inhalation and positron emission tomography. Experimental validation. Yamamoto Y, et al. **Circulation** 1996 Aug 15;94(4):808–16

## OXYTOCIN

A randomised controlled trial of early versus delayed use of amniotomy and oxytocin infusion in nulliparous labour [letter] Geary M. **Br J Obstet Gynaecol** 1996 Sep; 103(9):939–40

## OYSTERS

From the Centers for Disease Control and Prevention. Vibrio vulnificus infections associated with eating raw oysters—Los Angeles, 1996. **JAMA** 1996 Sep 25; 276(12):937–8

## OZONE

Daily asthma severity in relation to personal ozone exposure and outdoor fungal spores. Delfino RJ, et al. **Am J Respir Crit Care Med** 1996 Sep;154(3 Pt 1):633–41

## P-GLYCOPROTEIN

MDR1 P-glycoprotein is expressed by endothelial cells of newly formed capillaries in human gliomas but is not expressed in the neovasculature of other primary tumors. Tóth K, et al. **Am J Pathol** 1996 Sep;149(3):853–8

Involvement of P-glycoprotein in the transmembrane transport of interleukin-2 (IL-2), IL-4, and interferon-gamma in normal human T lymphocytes. Drach J, et al. **Blood** 1996 Sep 1;88(5):1747–54

Expression of P-glycoprotein in hepatocellular carcinoma: a potential marker of prognosis. Soini Y, et al. **J Clin Pathol** 1996 Jun;49(6):470–3

## PAIN

Hip fracture presenting as knee pain in an elderly patient [letter] Hammer SG. **Am Fam Physician** 1996 Sep 1; 54(3):872

Etidronate and calcitonin for cancer bone pain [letter] Schnur W. **Am Fam Physician** 1996 Sep 15;54(4):1212

Current research on chronic pain and suicide [letter] Fishbain DA. **Am J Public Health** 1996 Sep;86(9):1320–1

Audit in pain clinics: changing the management of low-back and nerve-damage pain. Davies HT, et al. **Anaesthesia** 1996 Jul;51(7):641–6

Lignocaine for acute phantom limb pain reactivation by regional anaesthesia [letter] Lamacraft G. **Anaesthesia** 1996 Aug;51(8):800

Incidence of chronic pain following traumatic brain injury. Lahz S, et al. **Arch Phys Med Rehabil** 1996 Sep; 77(9):889–91

Modes of administration of morphine in cancer pain. Some doctors lack basic knowledge about prescribing morphine [letter] Crosby VL, et al. **BMJ** 1996 Sep 14;313(7058):687

The relationship of pain, allodynia and thermal sensation in post-herpetic neuralgia. Rowbotham MC, et al. **Brain** 1996 Apr;119 ( Pt 2):347–54

Circumcision without tears [letter] Katz MS. **Can Med Assoc J** 1996 Sep 1;155(5):507–8; discussion 508–9

Circumcision without tears [letter] Tolkin J. **Can Med Assoc J** 1996 Sep 1;155(5):507; discussion 508–9

Knee pain in a 20-year-old-woman. Horowitz SM, et al. **Clin Orthop** 1996 Aug;(329):337–8, 341–2

Testing different biphasic waveforms and capacitances: effect on atrial defibrillation threshold and pain perception. Tomassoni G, et al. **J Am Coll Cardiol** 1996 Sep;28(3):695–9

Suppression of first pain and slow temporal summation of second pain in relation to age. Harkins SW, et al. **J Gerontol A Biol Sci Med Sci** 1996 Sep;51(5):M260–5

Trigeminal evoked potential-monitored thermorhizotomy: a novel approach for relief of trigeminal pain. Leandri M, et al. **J Neurosurg** 1996 Jun;84(6):929–39

Long-term effects of continuous intrathecal opioid treatment in chronic pain of nonmalignant etiology. Winkelmüller M, et al. **J Neurosurg** 1996 Sep;85(3):458–67

A distressed woman with epigastric pain. Martin-Du Pan RC, et al. **Lancet** 1996 Aug 31;348(9027):586

Pharmacologic treatment of cancer pain. Levy MH. **N Engl J Med** 1996 Oct 10;335(15):1124–32 (101 ref.)

Pain in pediatric human immunodeficiency virus infection: incidence and characteristics in a single-institution pilot study [see comments] Hirschfeld S, et al. **Pediatrics** 1996 Sep;98(3 Pt 1):449–52. Comment in: Pediatrics 1996 Sep;98(3 Pt 1):455–6.

Pain and human immunodeficiency virus infection in children [comment] Yaster M, et al. **Pediatrics** 1996 Sep;98(3 Pt 1):455–6. Comment on: Pediatrics 1996 Sep;98(3 Pt 1):449–52.

Timing and intensity of vastus muscle activity during functional activities in subjects with and without patellofemoral pain. Powers CM, et al. **Phys Ther** 1996 Sep;76(9):946–55; discussion 956–67

Effective management of chronic pain. The analgesic dilemma. Stacey BR. **Postgrad Med** 1996 Sep;100(3):281–4, 287–90, 293 passim (27 ref.)

## PAIN CLINICS

Audit in pain clinics: changing the management of low-back and nerve-damage pain. Davies HT, et al. **Anaesthesia** 1996 Jul;51(7):641–6

## PAIN, INTRACTABLE

Partial denervation for persistent neuroma pain around the knee. Dellon AL, et al. **Clin Orthop** 1996 Aug;(329):216–22

## PAIN MEASUREMENT

Incidence of chronic pain following traumatic brain injury. Lahz S, et al. **Arch Phys Med Rehabil** 1996 Sep; 77(9):889–91

## PAIN, POSTOPERATIVE

A comparison of epidural infusions of fentanyl or pethidine with bupivacaine in the management of postoperative pain. Cox CR, et al. **Anaesthesia** 1996 Jul;51(7):695–8

Postoperative pain. Expectation and experience after coronary artery bypass grafting. Nay PG, et al. **Anaesthesia** 1996 Aug;51(8):741–3

Systemic piroxicam as an adjunct to patient-controlled analgesia with alfentanil for postoperative pain relief. Van Lancker P, et al. **Anaesthesia** 1996 Jul;51(7):658–62

Postoperative analgesia in dental day case surgery. A comparison between Feldene "Melt' (piroxicam) and diclofenac suppositories. Wakeling HG, et al. **Anaesthesia** 1996 Aug;51(8):784–6

Patient-controlled intranasal analgesia: a method for noninvasive postoperative pain management. Striebel HW, et al. **Anesth Analg** 1996 Sep;83(3):548–51

Early postoperative stress: video-assisted wedge resection/lobectomy vs conventional axillary thoracotomy. Tschernko EM, et al. **Chest** 1996 Jun;109(6):1636–42

Post-tonsillectomy pain with selective diathermy haemostasis. Tay HL. **J Laryngol Otol** 1996 May; 110(5):446–8

## PAINTINGS

Medicine in American art. Family doctor. Schatzki SC. **AJR Am J Roentgenol** 1996 Sep;167(3):580

Was Van Gogh seeing more than stars? [letter] MacCormick R. **Can Med Assoc J** 1996 Sep 1;155(5):514; discussion 514–5

One of Goya's greatest scenes [letter] Meakins JL. **Can Med Assoc J** 1996 Aug 15;155(4):370

## PALATAL MUSCLES

Palatal myoclonus affected by neck posture [letter] Saeed SR, et al. **J Laryngol Otol** 1996 Feb;110(2):207

Hereditary adult-onset Alexander's disease with palatal myoclonus, spastic paraparesis, and cerebellar ataxia. Schwankhaus JD, et al. **Neurology** 1995 Dec; 45(12):2266–71

## PALATE

Foreign body lodged in the palate [letter] Farid A, et al. **Am Fam Physician** 1996 Sep 1;54(3):874, 878

Patient selection for uvulopalatopharyngoplasty [letter] Carney AS, et al. **Chest** 1996 Sep;110(3):864

Endoscopic ligation of the sphenopalatine artery (ELSA): a preliminary description. White PS. **J Laryngol Otol** 1996 Jan;110(1):27–30

Speech characteristics associated with the Furlow palatoplasty as compared with other surgical techniques. McWilliams BJ, et al. **Plast Reconstr Surg** 1996 Sep; 98(4):610–9; discussion 620–1

## PALATE, SOFT

Laser-assisted uvulopalatoplasty: an assessment of a technique. Wareing M, et al. **J Laryngol Otol** 1996 Mar; 110(3):232–6

## PALLIATIVE CARE

Terminal sedation in the care of dying patients. Rousseau P. **Arch Intern Med** 1996 Sep 9;156(16):1785–6

Comparison of oral etoposide and standard intravenous multidrug chemotherapy for small-cell lung cancer: a stopped multicentre randomised trial. Medical Research Council Lung Cancer Working Party [see comments] Girling DJ. **Lancet** 1996 Aug 31;348(9027):563–6. Comment in: Lancet 1996 Aug 31;348(9027):559.

Advanced prostate cancer. Endocrine therapies and palliative measures. Taub M, et al. **Postgrad Med** 1996 Sep; 100(3):139–40, 143–6, 152 passim (16 ref.)

## PALMITATES

Surgical bone wax causing epistaxis. Tay HL, et al. **J Laryngol Otol** 1996 Mar;110(3):267–8

## PANCREAS

Operative strategies in pancreatic trauma. Farrell RJ, et al. **Br J Surg** 1996 Jul;83(7):934–7

Lymphocyte function associated antigen-1, integrin alpha 4, and L-selectin mediate T-cell homing to the pancreas in the model of adoptive transfer of diabetes in NOD mice. Fabien N, et al. **Diabetes** 1996 Sep;45(9):1181–6

Mucosa-associated (beta 7-integrinhigh) lymphocytes accumulate early in the pancreas of NOD mice and show aberrant recirculation behavior. Hänninen A, et al. **Diabetes** 1996 Sep;45(9):1173–80

Differential expression of reg-I and reg-II genes during aging in the normal mouse. Perfetti R, et al. **J Gerontol A Biol Sci Med Sci** 1996 Sep;51(5):B308–15

Complex pancreatic injuries. Patton JH Jr, et al. **Surg Clin North Am** 1996 Aug;76(4):783–95 (39 ref.)

Nitric oxide regulates insulin secretion in the isolated perfused human pancreas via a cholinergic mechanism. Atiya A, et al. **Surgery** 1996 Aug;120(2):322–7

Pituitary adenylate cyclase-activating peptide stimulates amylase release and cyclic adenosine monophosphate production in pancreatic acinar cells. Kimball BC, et al. **Surgery** 1996 Sep;120(3):554–9

## PANCREAS TRANSPLANTATION

Pancreas transplantation: a managed cure approach to diabetes. Stratta RJ, et al. **Curr Probl Surg** 1996 Sep; 33(9):709–808 (250 ref.)

Impaired insulin-stimulated nonoxidative glucose metabolism in pancreas-kidney transplant recipients. Dose-response effects of insulin on glucose turnover. Christiansen E, et al. **Diabetes** 1996 Sep;45(9):1267–75

## PANCREATIC DISEASES

Effects of prolonged ethanol intake and malnutrition on rat pancreas. López JM, et al. **Gut** 1996 Feb;38(2):285–92

## PANCREATIC DUCTS

Stimulation of islet cell proliferation enhances pancreatic ductal carcinogenesis in the hamster model. Pour PM, et al. **Am J Pathol** 1996 Sep;149(3):1017–25

## PANCREATIC INSUFFICIENCY

Gastric emptying of oil from solid and liquid meals. Effect of human pancreatic insufficiency. Meyer JH, et al. **Dig Dis Sci** 1996 Sep;41(9):1691–9

## PANCREATIC NEOPLASMS

Stimulation of islet cell proliferation enhances pancreatic ductal carcinogenesis in the hamster model. Pour PM, et al. **Am J Pathol** 1996 Sep;149(3):1017–25

Clinicopathologic features of small pancreatic adenocarcinoma. A collective study. Furukawa H, et al. **Cancer** 1996 Sep 1;78(5):986–90

Definitive surgery for duct cell carcinomas of the pancreas [letter] Bruckner HW, et al. **J Am Coll Surg** 1996 Sep; 183(3):292–4

Carcinoma of the pancreas: critical analysis of costs, results of resections, and the need for standardized reporting [letter] Douglass HO Jr, et al. **J Am Coll Surg** 1996 Sep; 183(3):291–2; discussion 294

Management of patients with carcinoma of the pancreas [letter] Gudjonsson B. **J Am Coll Surg** 1996 Sep; 183(3):290–1

Active immunotherapy of pancreatic cancer with tumor cells genetically engineered to secrete multiple cytokines. Clary BM, et al. **Surgery** 1996 Aug;120(2):174–81

Elevation of intracellular cyclic adenosine monophosphate inhibits the epidermal growth factor signal transduction pathway and cellular growth in pancreatic adenocarcinoma cell lines. Lieberman MD, et al. **Surgery** 1996 Aug; 120(2):354–9

## PANCREATITIS

Pancreatitis induced by clarithromycin [letter] Liviu L, et al. **Ann Intern Med** 1996 Oct 15;125(8):701

Surgical strategy and management of infected pancreatic necrosis. Farkas G, et al. **Br J Surg** 1996 Jul;83(7):930–3

Antibiotic prophylaxis in severe acute pancreatitis. Johnson CD. **Br J Surg** 1996 Jul;83(7):883–4

Early localization of necrosis by contrast-enhanced computed tomography can predict outcome in severe acute pancreatitis. Kemppainen E, et al. **Br J Surg** 1996 Jul; 83(7):924–9

Increased monocyte cytokine production in association with systemic complications in acute pancreatitis. McKay CJ, et al. **Br J Surg** 1996 Jul;83(7):919–23

Serum lipase and amylase ratio in acute alcoholic and nonalcoholic pancreatitis by using Dupont ACA discrete clinical analyzer. Ansari E, et al. **Dig Dis Sci** 1996 Sep; 41(9):1823–7

## PANCREATITIS

Cholesterol crystal embolization to liver, gallbladder, and pancreas. Moolenaar W, et al. **Dig Dis Sci** 1996 Sep; 41(9):1819–22
Relationship of plasma CCK to acinar cell regeneration in acute pancreatitis as studied by proliferating cell nuclear antigen. Sakagami J, et al. **Dig Dis Sci** 1996 Sep; 41(9):1828–37
Is intervention necessary after a first episode of acute idiopathic pancreatitis? Ballinger AB, et al. **Gut** 1996 Feb; 38(2):293–5
Drug induced pancreatitis [letter] Langman MJ. **Gut** 1996 Feb;38(2):302
The potential role of Clostridium perfringens alpha toxin in the pathogenesis of acute pancreatitis. Holdsworth RJ, et al. **J Clin Pathol** 1996 Jun;49(6):500–3
Severe acute pancreatitis as a first symptom of primary hyperparathyroid adenoma: a case report. Shimizu H, et al. **J Laryngol Otol** 1996 Jun;110(6):602–3
Tissue-specific regulation of glutamine synthetase gene expression in acute pancreatitis is confirmed by using interleukin-1 receptor knockout mice. Abcouwer SF, et al. **Surgery** 1996 Aug;120(2):255–63; discussion 263–4
Interleukin-10 prevents death in lethal necrotizing pancreatitis in mice. Kusske AM, et al. **Surgery** 1996 Aug; 120(2):284–8; discussion 289
Timing of tumor necrosis factor antagonism is critical in determining outcome in murine lethal acute pancreatitis. Norman JG, et al. **Surgery** 1996 Sep;120(3):515–21

## PANCREATOPEPTIDASE

Elastin-derived peptides and neutrophil elastase in bronchoalveolar lavage fluid. Betsuyaku T, et al. **Am J Respir Crit Care Med** 1996 Sep;154(3 Pt 1):720–4
Soluble intercellular adhesion molecule-1 provokes polymorphonuclear leukocyte elastase release by CD18. Barnett CC, et al. **Surgery** 1996 Aug;120(2):395–401; discussion 401–2

## PANCYTOPENIA

Pancytopenia secondary to methotrexate therapy in rheumatoid arthritis. Gutierrez-Ureña S, et al. **Arthritis Rheum** 1996 Feb;39(2):272–6

## PANNICULITIS

Treatment of alpha-1-antitrypsin deficiency, massive edema, and panniculitis with alpha-1 protease inhibitor [letter] Furey NL, et al. **Ann Intern Med** 1996 Oct 15;125(8):699

## PAPAVERINE

Effect of normothermic papaverine to relieve intraoperative spasm of the internal thoracic artery. Bilgen F, et al. **Ann Thorac Surg** 1996 Sep;62(3):769–71
Superselective intraarterial papaverine administration: effect on regional cerebral blood flow in patients with arteriovenous malformations. Fogarty-Mack P, et al. **J Neurosurg** 1996 Sep;85(3):395–402

## PAPER

A simple filter-paper technique allows detection of mucosal cytokine levels in vivo in ulcerative colitis. Interleukin-1 and interleukin-1-receptor antagonist. Hendel J, et al. **Dig Dis Sci** 1996 Sep;41(9):1775–9

## PAPILLARY MUSCLES

Excessive papillary muscle traction and dilated mitral annulus in mitral valve prolapse without mitral regurgitation. Lee TM, et al. **Am J Cardiol** 1996 Aug 15;78(4):482–5
Transesophageal echocardiographic assessment of papillary muscle rupture. Moursi MH, et al. **Circulation** 1996 Sep 1;94(5):1003–9
The role of aging on the control of contractile force by Na(+)-Ca2+ exchange in rat papillary muscle. Abete P, et al. **J Gerontol A Biol Sci Med Sci** 1996 Sep;51(5):M251–9

## PAPILLOMA

Late recurrences of laryngeal papillomatosis. Erisen L, et al. **Arch Otolaryngol Head Neck Surg** 1996 Sep; 122(9):942–4
Intraductal papilloma as a cause of a parotid duct cyst. A case report. Alho OP, et al. **J Laryngol Otol** 1996 Mar; 110(3):277–8
Recurrent laryngeal papillomatosis developing into laryngeal carcinoma with human papilloma virus (HPV) type 18: a case report. Sakakura A, et al. **J Laryngol Otol** 1996 Jan; 110(1):75–7 (18 ref.)

## PAPILLOMAVIRUS, HUMAN

Perinatal acquisition of cervical cancer-associated papillomaviruses. Cason J. **Br J Obstet Gynaecol** 1996 Sep; 103(9):853–8 (66 ref.)
HPV testing in patients with low grade cervical cytological abnormalities: a follow up study. Herrington CS, et al. **J Clin Pathol** 1996 Jun;49(6):493–6
Tenascin in human papillomavirus associated lesions of the uterine cervix. Pöllänen R, et al. **J Clin Pathol** 1996 Jun; 49(6):521–3
Recurrent laryngeal papillomatosis developing into laryngeal carcinoma with human papilloma virus (HPV) type 18: a case report. Sakakura A, et al. **J Laryngol Otol** 1996 Jan; 110(1):75–7 (18 ref.)
Abnormal Pap smears, ASCUS still ob/gyn puzzle [news] Titus K. **JAMA** 1996 Oct 2;276(13):1014–6

## PAPIO

Development of spontaneous endometriosis in baboons. D'Hooghe TM, et al. **Obstet Gynecol** 1996 Sep;88(3):462–6

## PAPOVAVIRIDAE INFECTIONS

Perinatal acquisition of cervical cancer-associated papillomaviruses. Cason J. **Br J Obstet Gynaecol** 1996 Sep; 103(9):853–8 (66 ref.)

## PARACOCCIDIOIDOMYCOSIS

Histopathology of paracoccidioidomycotic infection in athymic and euthymic mice: a sequential study. Burger E, et al. **Am J Trop Med Hyg** 1996 Aug;55(2):235–42

## PARAGANGLIOMA

Carotid body tumors, inheritance, and a high incidence of associated cervical paragangliomas. Gardner P, et al. **Am J Surg** 1996 Aug;172(2):196–9
Laryngeal paraganglioma. A review and report of a single case. Ozünlü A, et al. **J Laryngol Otol** 1996 Jun; 110(6):519–26 (60 ref.)
Familial paraganglioma. Wharton SM, et al. **J Laryngol Otol** 1996 Jul;110(7):688–90

## PARAGANGLIOMA, EXTRA-ADRENAL

Pathologic quiz case 2. Vagal paraganglioma. Heartfield W, et al. **Arch Otolaryngol Head Neck Surg** 1996 Sep; 122(9):1013, 1015
Paraganglioma: an unusual tumour of the parathyroid gland. McCluggage WG, et al. **J Laryngol Otol** 1996 Feb; 110(2):196–9

## PARAINFLUENZA

Case records of the Massachusetts General Hospital. Weekly clinicopathological exercises. Case 31-1996. An 18-month old immunosuppressed boy with bilateral pulmonary infiltrates. **N Engl J Med** 1996 Oct 10;335(15):1133–40

## PARAINFLUENZA VIRUS TYPE 3

Case records of the Massachusetts General Hospital. Weekly clinicopathological exercises. Case 31-1996. An 18-month old immunosuppressed boy with bilateral pulmonary infiltrates. **N Engl J Med** 1996 Oct 10;335(15):1133–40

## PARALYSIS

Vascular compressive abducens nerve palsy disclosed by magnetic resonance imaging. Ohtsuka K, et al. **Am J Ophthalmol** 1996 Sep;122(3):416–9

## PARANASAL SINUS DISEASES

Amphotericin B lipid complex treatment of a leukemic child with disseminated Fusarium solani infection. Patterson TS, et al. **Clin Pediatr (Phila)** 1996 May;35(5):257–60
Abnormalities of the paranasal sinuses in patients with nasopharyngeal carcinoma: a computed tomographic study. Porter MJ, et al. **J Laryngol Otol** 1996 Jan;110(1):23–6
The paranasal sinuses before and after radiotherapy for nasopharyngeal carcinoma: a computed tomographic study. Porter MJ, et al. **J Laryngol Otol** 1996 Jan;110(1):19–22
Blindness due to electrocoagulation following functional endoscopic sinus surgery. Vanden Abeele D, et al. **J Laryngol Otol** 1996 Mar;110(3):261–4 (26 ref.)

## PARANASAL SINUSES

An animal model for training in endoscopic nasal and sinus surgery. Gardiner Q, et al. **J Laryngol Otol** 1996 May; 110(5):425–8
The paranasal sinuses before and after radiotherapy for nasopharyngeal carcinoma: a computed tomographic study. Porter MJ, et al. **J Laryngol Otol** 1996 Jan;110(1):19–22
Abnormalities of the paranasal sinuses in patients with nasopharyngeal carcinoma: a computed tomographic study. Porter MJ, et al. **J Laryngol Otol** 1996 Jan;110(1):23–6

## PARAPARESIS, TROPICAL SPASTIC

Human T-cell lymphotropic virus type 1-associated myelopathy, Sjögren syndrome, and lymphocytic pneumonitis. Kompoliti A, et al. **Arch Neurol** 1996 Sep; 53(9):940–2 (31 ref.)
Hereditary adult-onset Alexander's disease with palatal myoclonus, spastic paraparesis, and cerebellar ataxia. Schwankhaus JD, et al. **Neurology** 1995 Dec; 45(12):2266–71

## PARAPLEGIA

An electrical knee lock system for functional electrical stimulation. Kagaya H, et al. **Arch Phys Med Rehabil** 1996 Sep;77(9):870–3

## PARAPROTEINEMIAS

Cryocrystalglobulinemia as a cause of systemic vasculopathy and widespread erosive arthropathy. Papo T, et al. **Arthritis Rheum** 1996 Feb;39(2):335–40
Chronic idiopathic axonal polyneuropathy. Comparison of patients with and without monoclonal gammopathy. Notermans NC, et al. **Brain** 1996 Apr;119 ( Pt 2):421–7

## PARASITEMIA

Studies on Plasmodium falciparum parasitemia and development of anemia in Nigerian infants during their first year of life. Achidi EA, et al. **Am J Trop Med Hyg** 1996 Aug;55(2):138–43
The effects of pyronaridine on the morphology of Plasmodium falciparum in Aotus trivirgatus. Kawai S, et al. **Am J Trop Med Hyg** 1996 Aug;55(2):223–9
Infant parasite rates and immunoglobulin M seroprevalence as a measure of exposure to Plasmodium falciparum during a randomized controlled trial of insecticide-treated bed nets on the Kenyan coast. Snow RW, et al. **Am J Trop Med Hyg** 1996 Aug;55(2):144–9
Atovaquone in the treatment of Babesia microti infections in hamsters. Wittner M, et al. **Am J Trop Med Hyg** 1996 Aug;55(2):219–22

## PARASITOLOGY

ACP Broadsheet no 148. July 1996. Laboratory diagnosis of malaria. Warhurst DC, et al. **J Clin Pathol** 1996 Jul; 49(7):533–8 (16 ref.)

## PARASYMPATHOLYTICS

Ventricular rate during atrial fibrillation before and after slow-pathway ablation. Effects of autonomic blockade and beta-adrenergic stimulation. Strickberger SA, et al. **Circulation** 1996 Sep 1;94(5):1023–6
Influence of spasmolytic analgesics on motility of sphincter of Oddi. Brandstätter G, et al. **Dig Dis Sci** 1996 Sep; 41(9):1814–8
Effect of low doses of scopolamine on RR interval variability, baroreflex sensitivity, and exercise performance in patients with chronic heart failure. Casadei B, et al. **Heart** 1996 Mar;75(3):274–80

## PARASYSTOLE

Numerology of ventricular parasystole [letter] Singh VK. **Chest** 1996 Jun;109(6):1663

## PARATHYROID GLANDS

The First Annual Bayard D. Catherwood Memorial Lecture. Ca2+-receptor-mediated regulation of parathyroid and renal function. Brown EM, et al. **Am J Med Sci** 1996 Sep; 312(3):99–109 (69 ref.)
Determination of residues in chromogranin A-(16–40) required for inhibition of parathyroid hormone secretion. Angeletti RH, et al. **Endocrinology** 1996 Jul;137(7):2918–22

## PARATHYROID HORMONES

Determination of residues in chromogranin A-(16–40) required for inhibition of parathyroid hormone secretion. Angeletti RH, et al. **Endocrinology** 1996 Jul;137(7):2918–22
The human PTH2 receptor: binding and signal transduction properties of the stably expressed recombinant receptor. Behar V, et al. **Endocrinology** 1996 Jul;137(7):2748–57

## PARATHYROID NEOPLASMS

Underdiagnosis of parathyroid adenomas by sonography [letter] Lerner RM. **AJR Am J Roentgenol** 1996 Sep; 167(3):814–5
Allelic loss of the retinoblastoma tumor suppressor gene: a marker for aggressive parathyroid tumors? Dotzenrath C, et al. **J Clin Endocrinol Metab** 1996 Sep;81(9):3194–6
Paraganglioma: an unusual tumour of the parathyroid gland. McCluggage WG, et al. **J Laryngol Otol** 1996 Feb; 110(2):196–9
Severe acute pancreatitis as a first symptom of primary hyperparathyroid adenoma: a case report. Shimizu H, et al. **J Laryngol Otol** 1996 Jun;110(6):602–3

## PARENT-CHILD RELATIONS

Divorce and marital strife and their effects on children. Hartnup T. **Arch Dis Child** 1996 Jul;75(1):1–8

## PARENTAL LEAVE

Residency maternity leave [letter] Walter RS. **Pediatrics** 1996 Sep;98(3 Pt 1):515

## PARENTERAL NUTRITION

Elimination of fat emulsion particles from plasma during glucose infusion. Iriyama K, et al. **Br J Surg** 1996 Jul; 83(7):946–8

## PARENTERAL NUTRITION, TOTAL

Total parenteral nutrition impairs bile flow and alters bile composition in newborn piglet. Duerksen DR, et al. **Dig Dis Sci** 1996 Sep;41(9):1864–70

## PARENTING

Outreach. Practice parenting. Hudson T. **Hosp Health Netw** 1996 Sep 5;70(17):68

## PARENTS

Safe storage of handguns. What do the police recommend? Denno DM, et al. **Arch Pediatr Adolesc Med** 1996 Sep; 150(9):927–31

Noncompliance with scheduled revisits to a pediatric emergency department. Scarfone RJ, et al. **Arch Pediatr Adolesc Med** 1996 Sep;150(9):948–53

Effects of structured encounter forms on pediatric house staff knowledge, parent satisfaction, and quality of care. A randomized, controlled trial. Zenni EA, et al. **Arch Pediatr Adolesc Med** 1996 Sep;150(9):975–80

Parents' attitudes toward school-based hepatitis B vaccination of their children. Woodruff BA, et al. **Pediatrics** 1996 Sep;98(3 Pt 1):410–3

## PARKINSON DISEASE

Images in neuroscience. Neuroimaging, XII. SPECT imaging of dopamine nerve terminals. Seibyl JP, et al. **Am J Psychiatry** 1996 Sep;153(9):1131

Neurodegenerative diseases: occupational occurrence and potential risk factors, 1982 through 1991. Schulte PA, et al. **Am J Public Health** 1996 Sep;86(9):1281–8

Effect of thalamic stimulation on gait in Parkinson disease. Defebvre L, et al. **Arch Neurol** 1996 Sep;53(9):898–903

A randomized study of the efficacy of the PROPATH Program for patients with Parkinson disease [see comments] Mercer BS. **Arch Neurol** 1996 Sep;53(9):881–4. Comment in: Arch Neurol 1996 Sep;53(9):848.

Stride length regulation in Parkinson's disease. Normalization strategies and underlying mechanisms. Morris ME, et al. **Brain** 1996 Apr;119 ( Pt 2):551–68

An [18F]dopa-PET and clinical study of the rate of progression in Parkinson's disease. Morrish PK, et al. **Brain** 1996 Apr;119 ( Pt 2):585–91

Cografting with polymer-encapsulated human nerve growth factor-secreting cells and chromaffin cell survival and behavioral recovery in hemiparkinsonian rats. Date I, et al. **J Neurosurg** 1996 Jun;84(6):1006–12

Parkinson's disease [letter] Quinn N. **J Neurosurg** 1996 Sep; 85(3):528–9

Prevalence of Parkinson's disease in the elderly: the Rotterdam Study. de Rijk MC, et al. **Neurology** 1995 Dec; 45(12):2143–6

beta-Carbolinium cations, endogenous MPP+ analogs, in the lumbar cerebrospinal fluid of patients with Parkinson's disease. Matsubara K, et al. **Neurology** 1995 Dec; 45(12):2240–5

Supplement: treatment for Parkinson's disease [letter] Muilenburg ND. **Neurology** 1995 Dec;45(12):2301–2

S-methylation in Parkinson's disease. Nakagawa-Hattori Y, et al. **Neurology** 1995 Dec;45(12):2279–81

MRI in patients with suspected vascular parkinsonism. Zijlmans JC, et al. **Neurology** 1995 Dec;45(12):2183–8

Drug therapy for Parkinson's disease. Charles PD, et al. **South Med J** 1996 Sep;89(9):851–6 (22 ref.)

## PARONYCHIA

Red fingers syndrome in HIV patients [letter] Battegay M, et al. **Lancet** 1996 Sep 14;348(9029):763

## PAROTID DISEASES

A puzzling paediatric parotid haematoma. de Carpentier JP, et al. **J Laryngol Otol** 1996 Jun;110(6):590–3

## PAROTID GLAND

The deep parotid lymph nodes: an anatomical and oncological study. Pisani P, et al. **J Laryngol Otol** 1996 Feb;110(2):148–50

## PAROTID NEOPLASMS

Intraductal papilloma as a cause of a parotid duct cyst. A case report. Alho OP, et al. **J Laryngol Otol** 1996 Mar; 110(3):277–8

Surgical management of lymphangiomas in adults. Curran AJ, et al. **J Laryngol Otol** 1996 Jun;110(6):586–9

Epithelial-myoepithelial carcinoma of the parotid gland. An unusual cause of ear canal stenosis. Lau DP, et al. **J Laryngol Otol** 1996 May;110(5):493–5

Leiomyosarcoma of the parotid gland. Oncel S, et al. **J Laryngol Otol** 1996 Apr;110(4):401–3 (9 ref.)

Lipoma of the parotid gland presenting with facial palsy. Srinivasan V, et al. **J Laryngol Otol** 1996 Jan;110(1):93–5

## PAROTITIS

Wegener's granulomatosis presenting as major salivary gland enlargement. Ah-See KW, et al. **J Laryngol Otol** 1996 Jul; 110(7):691–3

Acute suppurative parotitis and facial paralysis. Pang YT, et al. **J Laryngol Otol** 1996 Jan;110(1):91–2

Tuberculous parotitis: limiting the role of surgery. Weiner GM, et al. **J Laryngol Otol** 1996 Jan;110(1):96–7

## PARVOVIRIDAE INFECTIONS

Insulin-dependent diabetes mellitus associated with parvovirus B19 infection [letter] Kasuga A, et al. **Ann Intern Med** 1996 Oct 15;125(8):700–1

## PATELLA

Subtle fractures about the knee: innocuous-appearing yet indicative of significant internal derangement. Delzell PB, et al. **AJR Am J Roentgenol** 1996 Sep;167(3):699–703

Patellofemoral arthroplasty. A 2- to 18-year followup study. Krajca-Radcliffe JB, et al. **Clin Orthop** 1996 Sep; (330):143–51

Timing and intensity of vastus muscle activity during functional activities in subjects with and without patellofemoral pain. Powers CM, et al. **Phys Ther** 1996 Sep;76(9):946–55; discussion 956–67

## PATHOLOGY

Confession of ignorance of causation in coroners' necropsies—a common problem? Davison AM, et al. **J Clin Pathol** 1996 Jun;49(6):439–43

## PATHOLOGY, ORAL

Use of oral pathology services by general histopathologists and their attitudes to training of oral pathologists. Barret AW, et al. **J Clin Pathol** 1996 Jul;49(7):565–9

## PATIENT ADMISSION

An economic evaluation of short-term inpatient rehabilitation for children with severe asthma. Weinstein AG, et al. **J Allergy Clin Immunol** 1996 Aug;98(2):264–73

Risk factors for nursing home use after hospitalization for medical illness. Rudberg MA, et al. **J Gerontol A Biol Sci Med Sci** 1996 Sep;51(5):M189–94

Incidence of previously undetected disease in routine paediatric otolaryngology admissions. Zeitoun H, et al. **J Laryngol Otol** 1996 Jun;110(6):557–8

The effects of patient volume and level of care at the hospital of birth on neonatal mortality. Phibbs CS, et al. **JAMA** 1996 Oct 2;276(13):1054–9

Decline in hospital utilization and cost inflation under managed care in California. Robinson JC. **JAMA** 1996 Oct 2;276(13):1060–4

## PATIENT CARE TEAM

Multidisciplinary education for oxygen prescription. A continuous quality improvement study. Cook DJ, et al. **Arch Intern Med** 1996 Sep 9;156(16):1797–801

Are community mental health teams providing an equitable service? Comparison of source of referrals with inpatient care. Laugharne R, et al. **BMJ** 1996 Aug 24;313(7055):476

## PATIENT COMPLIANCE

Self-reported use of CPAP and benefits of CPAP therapy: a patient survey [see comments] Engleman HM, et al. **Chest** 1996 Jun;109(6):1470–6. Comment in: Chest 1996 Jun;109(6):1416–7.

Enhancing patient compliance in asthma management [letter] Marino JT. **Chest** 1996 Sep;110(3):862

Compliance with contraceptives and other treatments. Cramer JA. **Obstet Gynecol** 1996 Sep;88(3 Suppl):4S–12S (42 ref.)

## PATIENT DISCHARGE

Need to evaluate discharge data [letter] Sniezek JE, et al. **J Trauma** 1996 Sep;41(3):575–8

Maternal postpartum cognitive deficits and early discharge of infants [letter] Eidelman AI, et al. **Pediatrics** 1996 Sep; 98(3 Pt 1):516

## PATIENT EDUCATION

Client centred hypnotherapy in the management of tinnitus—is it better than counselling? Mason JD, et al. **J Laryngol Otol** 1996 Feb;110(2):117–20

Improving care of patients with hypertension [letter] Black HR. **JAMA** 1996 Oct 2;276(13):1036–7

A piece of my mind. Managed care and mandatory movies. Kapp MB. **JAMA** 1996 Oct 2;276(13):1023

Help for diabetic patients [letter] Warshaw HS. **Postgrad Med** 1996 Sep;100(3):50

## PATIENT PARTICIPATION

Breast cancer: asking patients what they want [editorial] Williamson C. **BMJ** 1996 Aug 31;313(7056):506–7

Breast conservation or mastectomy: treatment choice of women aged 70 years and older. Sandison AJ, et al. **Br J Surg** 1996 Jul;83(7):994–6

Advance directives. Changing our expectations [editorial; comment] Drought TS, et al. **Chest** 1996 Sep;110(3):589–91 . Comment on: Chest 1996 Sep;110(3):816–22.

Through the patient's eyes: strategies toward more successful contraception. Delbanco TL, et al. **Obstet Gynecol** 1996 Sep;88(3 Suppl):41S–47S (31 ref.)

## PATIENT SATISFACTION

Important elements of outpatient care: a comparison of patients' and physicians' opinions. Laine C, et al. **Ann Intern Med** 1996 Oct 15;125(8):640–5

A randomized study of the efficacy of the PROPATH Program for patients with Parkinson disease [see comments] Mercer BS. **Arch Neurol** 1996 Sep;53(9):881–4. Comment in: Arch Neurol 1996 Sep;53(9):848.

Effects of structured encounter forms on pediatric house staff knowledge, parent satisfaction, and quality of care. A randomized, controlled trial. Zenni EA, et al. **Arch Pediatr Adolesc Med** 1996 Sep;150(9):975–80

Proximal tibial osteotomy. A subjective outcome study. Nagel A, et al. **J Bone Joint Surg Am** 1996 Sep;78(9):1353–8

Speech assessment of patients using three types of indwelling tracheo-oesophageal voice prostheses. Heaton JM, et al. **J Laryngol Otol** 1996 Apr;110(4):343–7

Through the patient's eyes: strategies toward more successful contraception. Delbanco TL, et al. **Obstet Gynecol** 1996 Sep;88(3 Suppl):41S–47S (31 ref.)

## PATIENT SELECTION

Bone marrow transplant for sickle cell disease—an update. Davies SC, et al. **Arch Dis Child** 1996 Jul;75(1):3–6

Cholecystectomy also on rise in Alberta [letter] Hilsden RJ, et al. **Can Med Assoc J** 1996 Jul 15;155(2):161–2

Patient selection for uvulopalatopharyngoplasty [letter] Carney AS, et al. **Chest** 1996 Sep;110(3):864

Cardiovascular management of a potential heart donor: a statement from the Transplantation Committee of the American College of Cardiology. Hunt SA, et al. **Crit Care Med** 1996 Sep;24(9):1599–601

## PEAK EXPIRATORY FLOW RATE

Interinstrument variability of three portable peak flow meters [letter] Schmekel B. **Chest** 1996 Jun;109(6):1668

## PEANUTS

Peanut allergy in relation to heredity, maternal diet, and other atopic diseases: results of a questionnaire survey, skin prick testing, and food challenges. Hourihane JO, et al. **BMJ** 1996 Aug 31;313(7056):518–21

Cohort study of peanut and tree nut sensitisation by age of 4 years. Tariq SM, et al. **BMJ** 1996 Aug 31;313(7056):514–7

Peanut oil in medications [letter] Weeks R. **Lancet** 1996 Sep 14;348(9029):759–60

## PEDIATRICS

Shortcuts for calculating the dose of pediatric medications [letter] Reynolds RD. **Am Fam Physician** 1996 Sep 1; 54(3):878

Guarding paediatricians against allegations of assault. Chambers TL, et al. **Arch Dis Child** 1996 Jul;75(1):82–5

Steadfast in the 'steady state' [editorial; comment] Hostetter MK. **Arch Pediatr Adolesc Med** 1996 Sep;150(9):897–8. Comment on: Arch Pediatr Adolesc Med 1996 Sep;150(9):971–4.

Pediatric Research. National Institutes of Health support in the 'steady-state' decade, 1983–1993 [see comments] Stiehm ER. **Arch Pediatr Adolesc Med** 1996 Sep;150(9):971–4. Comment in: Arch Pediatr Adolesc Med 1996 Sep;150(9):897–8.

Effects of structured encounter forms on pediatric house staff knowledge, parent satisfaction, and quality of care. A randomized, controlled trial. Zenni EA, et al. **Arch Pediatr Adolesc Med** 1996 Sep;150(9):975–80

The Internet and the pediatrician: should there be a connection? Fikar CR. **Clin Pediatr (Phila)** 1996 May; 35(5):229–35 (19 ref.)

William Mclean Wallace (1912–1968). Weil WB Jr. **J Pediatr** 1996 Sep;129(3):474–7

American Academy of Pediatrics 1996 annual meeting. Boston, Massachusetts, October 25–30, 1996. Abstracts. **Pediatrics** 1996 Sep;98(3 Pt 2):517–647

Blood lead screening practices among US pediatricians. Campbell JR, et al. **Pediatrics** 1996 Sep;98(3 Pt 1):372–7

Internet listservers and pediatrics: newly emerging legal and clinical practice issues. II. De Ville KA. **Pediatrics** 1996 Sep;98(3 Pt 1):453–4

Pediatric locum tenens provided by an academic center. Poole SR, et al. **Pediatrics** 1996 Sep;98(3 Pt 1):403–9

Early impact of new health care legislation on the pediatric surgical experience of surgical residents. Smith MB, et al. **South Med J** 1996 Sep;89(9):873–6

## PEER REVIEW

Making peer review statistically accountable [letter] Lee JT. **Am J Surg** 1996 Aug;172(2):222-4

## PELVIC BONES

Outcome after fixation of unstable posterior pelvic ring injuries. Cole JD, et al. **Clin Orthop** 1996 Aug;(329):160-79
Surgical management of soft tissue lesions associated with pelvic ring injury. Kottmeier SA, et al. **Clin Orthop** 1996 Aug;(329):46-53 (43 ref.)
Techniques for reduction and posterior fixation through the anterior approach. Leighton RK, et al. **Clin Orthop** 1996 Aug;(329):115-20
Internal fixation of unstable pelvic ring injuries. Matta JM, et al. **Clin Orthop** 1996 Aug;(329):129-40
Surgical treatment of pelvic nonunions and malunions. Matta JM, et al. **Clin Orthop** 1996 Aug;(329):199-206
Indications for anterior fixation of pelvic fractures. Matta JM. **Clin Orthop** 1996 Aug;(329):88-96
Pelvic ring injuries. A long term functional outcome study. Miranda MA, et al. **Clin Orthop** 1996 Aug;(329):152-9
Techniques for reduction and fixation of pelvic ring disruptions through the posterior approach. Moed BR, et al. **Clin Orthop** 1996 Aug;(329):102-14
Thromboembolic complications in patients with pelvic trauma. Montgomery KD, et al. **Clin Orthop** 1996 Aug;(329):68-87 (94 ref.)
Radiologic evaluation of the pelvis. Mostafavi HR, et al. **Clin Orthop** 1996 Aug;(329):6-14 (17 ref.)
Assessment of pelvic ring stability after injury. Indications for surgical stabilization. Olson SA, et al. **Clin Orthop** 1996 Aug;(329):15-27 (26 ref.)
Angiographic findings in pelvic fractures. O'Neill PA, et al. **Clin Orthop** 1996 Aug;(329):60-7
Indications and techniques for external fixation of the pelvis. Poka A, et al. **Clin Orthop** 1996 Aug;(329):54-9 (18 ref.)
Neurologic injuries in pelvic ring fractures. Reilly MC, et al. **Clin Orthop** 1996 Aug;(329):28-36 (32 ref.)
Proximity of iliosacral screws to neurovascular structures after internal fixation. Templeman D, et al. **Clin Orthop** 1996 Aug;(329):194-8
Outcome of operatively treated unstable posterior pelvic ring disruptions. Tornetta P 3rd, et al. **Clin Orthop** 1996 Aug;(329):186-93
Outcome of rotationally unstable pelvic ring injuries treated operatively. Tornetta P 3rd, et al. **Clin Orthop** 1996 Aug;(329):147-51
Urologic injuries in pelvic ring disruptions. Watnik NF, et al. **Clin Orthop** 1996 Aug;(329):37-45 (38 ref.)

## PELVIC NEOPLASMS

Complex abdominal-perineal reconstruction: options after pelvic bone resection. Evans GR, et al. **Plast Reconstr Surg** 1996 Sep;98(4):735-9

## PELVIS

Corona mortis. Incidence and location. Tornetta P 3rd, et al. **Clin Orthop** 1996 Aug;(329):97-101

## PENICILLINS

The multiple drug allergy syndrome: a matched-control retrospective study in patients allergic to penicillin. Khoury L, et al. **J Allergy Clin Immunol** 1996 Aug;98(2):462-4
Mechanisms of the spread of penicillin resistance in Streptococcus pneumoniae strains causing meningitis in children in France. Doit C, et al. **J Infect Dis** 1996 Sep;174(3):520-8
Association of penicillin-resistant pneumococci with residence in a pediatric chronic care facility. Mannheimer SB, et al. **J Infect Dis** 1996 Sep;174(3):513-9
Pentoxifylline fails to prevent the Jarisch-Herxheimer reaction or associated cytokine release. Remick DG, et al. **J Infect Dis** 1996 Sep;174(3):627-30

## PENILE DISEASES

Problems with the penis and prepuce in children. Lichen sclerosus should be treated with corticosteroids to reduce need for surgery [letter] Jorgensen ET, et al. **BMJ** 1996 Sep 14;313(7058):692

## PENILE ERECTION

Self-assessed sexual function after pelvic irradiation for prostate carcinoma. Comparison with an age-matched control group. Fransson P, et al. **Cancer** 1996 Sep 1;78(5):1066-78

## PENIS

Penile vibratory stimulation in spinal cord injured men: optimized vibration parameters and prognostic factors. Ohl DA, et al. **Arch Phys Med Rehabil** 1996 Sep;77(9):903-5
Organ injury scaling VII: cervical vascular, peripheral vascular, adrenal, penis, testis, and scrotum. Moore EE, et al. **J Trauma** 1996 Sep;41(3):523-4

## PENTAGASTRIN

Pentagastrin selectively modulates levels of mRNAs encoding apical H/K adenosine triphosphatase and basolateral Na-K-Cl cotransporter in rat gastric fundic mucosa. Klingensmith ME, et al. **Surgery** 1996 Aug;120(2):242-6; discussion 246-7

## PENTANOIC ACIDS

Isovaleric acidemia: response to a leucine load after three weeks of supplementation with glycine, L-carnitine, and combined glycine-carnitine therapy. Fries MH, et al. **J Pediatr** 1996 Sep;129(3):449-52

## PENTOBARBITAL

Pharmacokinetics of thiopental and pentobarbital enantiomers after intravenous administration of racemic thiopental [see comments] Nguyen KT, et al. **Anesth Analg** 1996 Sep;83(3):552-8. Comment in: Anesth Analg 1996 Sep;83(3):447-50.

## PENTOXIFYLLINE

Pentoxifylline fails to prevent the Jarisch-Herxheimer reaction or associated cytokine release. Remick DG, et al. **J Infect Dis** 1996 Sep;174(3):627-30
Pentoxifylline maintains vascular endothelial cell function during hyperdynamic and hypodynamic sepsis. Wang P, et al. **Surgery** 1996 Aug;120(2):367-73

## PEPTIC ULCER

Nosocomial pneumonia in ventilated trauma patients during stress ulcer prophylaxis with sucralfate, antacid, and ranitidine. Thomason MH, et al. **J Trauma** 1996 Sep;41(3):503-8

## PEPTIDE FRAGMENTS

Usefulness of fibrinogenolytic and procoagulant markers during thrombolytic therapy in predicting clinical outcomes in acute myocardial infarction. TIMI-5 Investigators. Thrombolysis in Myocardial Infarction. Scharfstein JS, et al. **Am J Cardiol** 1996 Sep 1;78(5):503-10
Elastin-derived peptides and neutrophil elastase in bronchoalveolar lavage fluid. Betsuyaku T, et al. **Am J Respir Crit Care Med** 1996 Sep;154(3 Pt 1):720-4
Activation of recombinant human neutrophil procollagenase in the presence of doxycycline results in fragmentation of the enzyme and loss of enzyme activity. Smith GN Jr, et al. **Arthritis Rheum** 1996 Feb;39(2):235-44
The hsp60 peptide p277 arrests the autoimmune diabetes induced by the toxin streptozotocin. Elias D, et al. **Diabetes** 1996 Sep;45(9):1168-72
Determination of residues in chromogranin A-(16-40) required for inhibition of parathyroid hormone secretion. Angeletti RH, et al. **Endocrinology** 1996 Jul;137(7):2918-22
The human PTH2 receptor: binding and signal transduction properties of the stably expressed recombinant receptor. Behar V, et al. **Endocrinology** 1996 Jul;137(7):2748-57
Specific binding sites for proadrenomedullin N-terminal 20 peptide (PAMP) in the rat. Iwasaki H, et al. **Endocrinology** 1996 Jul;137(7):3045-50
Levels of substance P and IgE decapeptide in nasal polyp fluid and matching sera: a preliminary study. Drake-Lee A, et al. **J Laryngol Otol** 1996 Mar;110(3):225-7

## PEPTIDE HYDROLASES

Usefulness of fibrinogenolytic and procoagulant markers during thrombolytic therapy in predicting clinical outcomes in acute myocardial infarction. TIMI-5 Investigators. Thrombolysis in Myocardial Infarction. Scharfstein JS, et al. **Am J Cardiol** 1996 Sep 1;78(5):503-10
Clinical and biochemical studies of bone destruction in cholesteatoma. Amar MS, et al. **J Laryngol Otol** 1996 Jun;110(6):534-9

## PEPTIDE PEPTIDOHYDROLASES

Link between tumor progression, proteases, and cell motility. Pathology B workshop. Muschel RJ, et al. **Am J Pathol** 1996 Sep;149(3):1073-6
Critical illness is associated with low circulating concentrations of insulin-like growth factors-I and -II, alterations in insulin-like growth factor binding proteins, and induction of an insulin-like growth factor binding protein 3 protease. Timmins AC, et al. **Crit Care Med** 1996 Sep;24(9):1460-6
7S nerve growth factor is an insulin-like growth factor-binding protein protease. Rajah R, et al. **Endocrinology** 1996 Jul;137(7):2676-82

## PEPTIDES

Cytokeratins as serum markers in lung cancer: a comparison of CYFRA 21-1 and TPS. Pujol JL, et al. **Am J Respir Crit Care Med** 1996 Sep;154(3 Pt 1):725-33
Presentation of self peptides by dendritic cells: possible implications for the pathogenesis of rheumatoid arthritis. Thomas R, et al. **Arthritis Rheum** 1996 Feb;39(2):183-90 (85 ref.)
Transforming growth factor-alpha promotes tumor markers secretion from human ovarian cancers in vitro. Kurachi H, et al. **Cancer** 1996 Sep 1;78(5):1049-54
Neuropeptide Y Y2 receptors in hypothalamic neuroendocrine areas are up-regulated by estradiol and decreased by progesterone cotreatment in the ovariectomized rat. Parker SL, et al. **Endocrinology** 1996 Jul;137(7):2896-900

## PEPTIDYL-DIPEPTIDASE A

Effect of deletion polymorphism of angiotensin converting enzyme gene on progression of diabetic nephropathy during inhibition of angiotensin converting enzyme: observational follow up study. Parving HH, et al. **BMJ** 1996 Sep 7;313(7057):591-4
Influence of angiotensin-converting enzyme and angiotensin II type 1 receptor gene polymorphisms on aortic stiffness in normotensive and hypertensive patients. Benetos A, et al. **Circulation** 1996 Aug 15;94(4):698-703
Angiotensin-converting enzyme gene polymorphism is associated with carotid arterial wall thickness in non-insulin-dependent diabetic patients. Hosoi M, et al. **Circulation** 1996 Aug 15;94(4):704-7
A meta-analysis of the association of the deletion allele of the angiotensin-converting enzyme gene with myocardial infarction. Samani NJ, et al. **Circulation** 1996 Aug 15;94(4):708-12
The DD genotype of the angiotensin-converting enzyme gene is associated with increased mortality in idiopathic heart failure. Andersson B, et al. **J Am Coll Cardiol** 1996 Jul;28(1):162-7
Insertion/deletion polymorphism in the angiotensin-converting enzyme gene and risk of and prognosis after myocardial infarction. Samani NJ, et al. **J Am Coll Cardiol** 1996 Aug;28(2):338-44
Absence of association or genetic linkage between the angiotensin-converting-enzyme gene and left ventricular mass [letter] Cambien F, et al. **N Engl J Med** 1996 Oct 3;335(14):1070; discussion 1071
Absence of association or genetic linkage between the angiotensin-converting-enzyme gene and left ventricular mass [letter] Cheung B. **N Engl J Med** 1996 Oct 3;335(14):1070-1

## PERCEPTUAL DISORDERS

A new clinical sign in Williams syndrome [letter] Withers S. **Arch Dis Child** 1996 Jul;75(1):89

## PERCEPTUAL DISTORTION

Perception of breast cancer risk among women in breast center and primary care settings: correlation with age and family history of breast cancer. Smith BL, et al. **Surgery** 1996 Aug;120(2):297-303

## PERCEPTUAL MASKING

Backward-masking deficit in adolescents with schizophrenic disorders or attention deficit hyperactivity disorder. Rund BR, et al. **Am J Psychiatry** 1996 Sep;153(9):1154-7

## PERFUSION, REGIONAL

Isolated lung perfusion with FUDR in the rat: pharmacokinetics and survival. Port JL, et al. **Ann Thorac Surg** 1996 Sep;62(3):848-52
Regional perfusion with hemofiltration (chemofiltration) for the treatment of patients with regionally advanced cancer. Gutman M, et al. **Cancer** 1996 Sep 1;78(5):1125-30
Isolated lung perfusion with platinum in the treatment of pulmonary metastases from soft tissue sarcomas. Ratto GB, et al. **J Thorac Cardiovasc Surg** 1996 Sep;112(3):614-22

## PERIARTHRITIS

Case report: coexistence of acute calcific periarthritis and infection. Razzaq A, et al. **Am J Med Sci** 1996 Sep;312(3):140-1

## PERICARDIAL EFFUSION

Timing to perform echocardiography for the detection of pericardial effusion after surgical repair of congenital heart disease [letter] Yip AS, et al. **Am J Cardiol** 1996 Sep 1;78(5):609-10
Intrapericardial minocycline sclerosis for malignant pericardial effusion. Lashevsky I, et al. **Chest** 1996 Jun;109(6):1452-4
Pericardial sclerosis as the primary management of malignant pericardial effusion and cardiac tamponade. Maher EA, et al. **J Thorac Cardiovasc Surg** 1996 Sep;112(3):637-43

## PERICARDITIS

Infected sternal fracture hematoma after cardiopulmonary resuscitation initially seen as pericarditis. Wehrens XH, et al. **Am Heart J** 1996 Sep;132(3):685-6
Microbiology of acute purulent pericarditis. A 12-year experience in a military hospital. Brook I, et al. **Arch Intern Med** 1996 Sep 9;156(16):1857-60

## PERICARDITIS, CONSTRICTIVE

Calcific constructive pericarditis: a rare complication of CREST syndrome. Panchal P, et al. **Arthritis Rheum** 1996 Feb;39(2):347–50

Neuroendocrine response to standing and mild exercise in patients with untreated severe congestive heart failure and chronic constrictive pericarditis. Ferrari R, et al. **Heart** 1996 Jul;76(1):50–5

Doppler evaluation of patients with constrictive pericarditis: use of tricuspid regurgitation velocity curves to determine enhanced ventricular interaction. Klodas E, et al. **J Am Coll Cardiol** 1996 Sep;28(3):652–7

Giant organized pericardial hematoma producing constrictive pericarditis: a case report and review of the literature. Brown DL, et al. **J Trauma** 1996 Sep;41(3):558–60

## PERICARDIUM

Closure of ruptured coronary sinus by a pericardial patch. Aharinejad S, et al. **Ann Thorac Surg** 1996 Sep;62(3):889–91

Impact of glutaraldehyde on calcification of pericardial bioprosthetic heart valve material. Grabenwöger M, et al. **Ann Thorac Surg** 1996 Sep;62(3):772–7

Pericardial sclerosis as the primary management of malignant pericardial effusion and cardiac tamponade. Maher EA, et al. **J Thorac Cardiovasc Surg** 1996 Sep;112(3):637–43

Autologous tissue cardiac valve: implantation in children. Van de Wal HJ, et al. **J Thorac Cardiovasc Surg** 1996 Sep; 112(3):846–8

Giant organized pericardial hematoma producing constrictive pericarditis: a case report and review of the literature. Brown DL, et al. **J Trauma** 1996 Sep;41(3):558–60

## PERINATOLOGY

William Potts Dewees (1768–1841) of Pennsylvania: pioneer of perinatal medicine in America. Dunn PM. **Arch Dis Child Fetal Neonatal Ed** 1996 Jul;75(1):F69–70

## PERINEUM

Incidence of third-degree perineal tears in labour and outcome after primary repair [letter] Geary M, et al. **Br J Surg** 1996 Jul;83(7):1016–7

Complex abdominal-perineal reconstruction: options after pelvic bone resection. Evans GR, et al. **Plast Reconstr Surg** 1996 Sep;98(4):735–9

## PERIODIC DISEASE

Evidence of oxidative stress in erythrocyte phospholipid composition in the pathogenesis of familial Mediterranean fever (periodical disease). Karaguezyan KG, et al. **J Clin Pathol** 1996 Jun;49(6):453–5

## PERIODICALS

Coauthors' contributions to major papers published in the AJR: frequency of undeserved coauthorship. Slone RM. **AJR Am J Roentgenol** 1996 Sep;167(3):571–9

Better reporting of randomised controlled trials: the CONSORT statement [editorial] Altman DG. **BMJ** 1996 Sep 7;313(7057):570–1

How can impact factors be improved? Garfield E. **BMJ** 1996 Aug 17;313(7054):411–3

Research and resources. Show and tell. Montague J. **Hosp Health Netw** 1996 Sep 5;70(17):70

## PERIODICITY

Mode of pulsatile follicle-stimulating hormone secretion in gonadal hormone-sufficient and -deficient women--a clinical research center study. Booth RA Jr, et al. **J Clin Endocrinol Metab** 1996 Sep;81(9):3208–14

## PERIOSTEUM

A periosteal ganglion of the distal part of the radius, A case report. Benedett GE, et al. **J Bone Joint Surg Am** 1996 Sep;78(9):1415–8

## PERIPHERAL NERVE NEOPLASMS

Schwannoma of the brachial plexus. Zbaren P, et al. **Ann Otol Rhinol Laryngol** 1996 Sep;105(9):748–50

## PERIPHERAL NERVES

Ultrastructural study of peripheral nerve injury induced by monopolar and bipolar diathermy. Zohar Y, et al. **Ann Otol Rhinol Laryngol** 1996 Sep;105(9):673–7

## PERIPHERAL NERVOUS SYSTEM

Strength-duration properties of human peripheral nerve. Mogyoros I, et al. **Brain** 1996 Apr;119 ( Pt 2):439–47

## PERIPHERAL NERVOUS SYSTEM DISEASES

Effects of external fixation and limb lengthening on peripheral nerve function. Makarov MR, et al. **Clin Orthop** 1996 Aug;(329):310–6

MRI simplifies diagnosis of peripheral nerve lesions [news] McCarthy M. **Lancet** 1996 Sep 7;348(9028):674

## PERIPHERAL VASCULAR DISEASES

Increased serum laminin and angiogenin concentrations in patients with peripheral arterial occlusive disease. Burgmann H, et al. **J Clin Pathol** 1996 Jun;49(6):508–10

## PERITONEAL LAVAGE

Limiting computed tomography to patients with peritoneal lavage-positive results reduces cost and unnecessary celiotomies in blunt trauma. Schreiber MA, et al. **Arch Surg** 1996 Sep;131(9):954–8; discussion 958–9

## PERITONEAL NEOPLASMS

CT differentiation of tuberculous peritonitis and peritoneal carcinomatosis. Ha HK, et al. **AJR Am J Roentgenol** 1996 Sep;167(3):743–8

Saline MR peritoneography. Magre GR, et al. **AJR Am J Roentgenol** 1996 Sep;167(3):749–51

## PERITONSILLAR ABSCESS

Staphylococcus aureus peritonsillar abscess in an 11-week old infant. Akhtar MJ, et al. **J Laryngol Otol** 1996 Jan; 110(1):78–80 (22 ref.)

Mediastinitis-a rare complication of a peritonsillar abscess. Nielsen TR, et al. **J Laryngol Otol** 1996 Feb;110(2):175–6

## PERONEAL NERVE

Neurologic injury after vaccination in buttocks [letter] Marcuse EK, et al. **Can Med Assoc J** 1996 Aug 15; 155(4):374

## PERSONNEL, HOSPITAL

Tuberculin skin testing of hospital workers. Miller B. **JAMA** 1996 Sep 18;276(11):855

## PERSONNEL MANAGEMENT

Human resources. True teamwork. **Hosp Health Netw** 1996 Sep 5;70(17):62

## PERSONNEL SELECTION

Factors influencing the response to advertisements for general practice vacancies. Carlisle R, et al. **BMJ** 1996 Aug 24;313(7055):468–71

## PERSONNEL STAFFING AND SCHEDULING

Pediatric locum tenens provided by an academic center. Poole SR, et al. **Pediatrics** 1996 Sep;98(3 Pt 1):403–9

## PERSONNEL TURNOVER

Project has been set up to explore ways of preventing wastage of doctors [letter] Harvey J, et al. **BMJ** 1996 Aug 24;313(7055):491

## PETROLATUM

Infection and allergy incidence in ambulatory surgery patients using white petrolatum vs bacitracin ointment. A randomized controlled trial. Smack DP, et al. **JAMA** 1996 Sep 25;276(12):972–7

## PEYER'S PATCHES

Mucosa-associated (beta 7-integrinhigh) lymphocytes accumulate early in the pancreas of NOD mice and show aberrant recirculation behavior. Hänninen A, et al. **Diabetes** 1996 Sep;45(9):1173–80

## PHACOEMULSIFICATION

The mechanical properties of the human lens capsule following capsulorhexis or radiofrequency diathermy capsulotomy. Morgan JE, et al. **Arch Ophthalmol** 1996 Sep; 114(9):1110–5

## PHAGOCYTOSIS

Changes in neutrophil actin and shape during sequestration induced by complement fragments in rabbits. Motosugi H, et al. **Am J Pathol** 1996 Sep;149(3):963–73

Human monocyte-derived macrophage phagocytosis of senescent eosinophils undergoing apoptosis. Mediation by alpha v beta 3/CD36/thrombospondin recognition mechanism and lack of phlogistic response. Stern M, et al. **Am J Pathol** 1996 Sep;149(3):911–21

## PHANTOM LIMB

Lignocaine for acute phantom limb pain reactivation by regional anaesthesia [letter] Lamacraft G. **Anaesthesia** 1996 Aug;51(8):800

## PHARMACOPOEIAS

Improving prescribing through use of CPS [letter] Cowan S, et al. **Can Med Assoc J** 1996 Sep 1;155(5):512–3

## PHARYNGEAL DISEASES

Upper airway obstruction caused by acquired inhibitor to factor VIII. Joynt GM, et al. **Anaesthesia** 1996 Jul; 51(7):689–91

Speech results and complications of near-total laryngectomy. Gavilán J, et al. **Ann Otol Rhinol Laryngol** 1996 Sep; 105(9):729–33

Heterotopia of the tonsil. Bhargava D, et al. **J Laryngol Otol** 1996 Jun;110(6):611–2

Anisakiasis of the tonsils. Bhargava D, et al. **J Laryngol Otol** 1996 Apr;110(4):387–8

## PHARYNGEAL MUSCLES

Oculopharyngeal myopathy with sensorineural hearing loss. Alusi GH, et al. **J Laryngol Otol** 1996 Jun;110(6):567–9

## PHARYNGEAL NEOPLASMS

Schwannoma of the posterior pharyngeal wall: a case report. Haraguchi H, et al. **J Laryngol Otol** 1996 Feb;110(2):170–1 (3 ref.)

Highly aggressive behaviour of occult papillary thyroid carcinoma [letter] Hardingham M. **J Laryngol Otol** 1996 Jul;110(7):710

Retro- and para-pharyngeal ganglioneuroma. Walch C, et al. **J Laryngol Otol** 1996 Jan;110(1):87–90

## PHARYNX

Mechanical properties of the velopharynx in obese patients with obstructive sleep apnea. Ryan CF, et al. **Am J Respir Crit Care Med** 1996 Sep;154(3 Pt 1):806–12

Kinematic and dynamic characteristics of solid pellet movement during the pharyngeal phase of swallowing. Kern MK, et al. **Ann Otol Rhinol Laryngol** 1996 Sep; 105(9):716–23

Patient selection for uvulopalatopharyngoplasty [letter] Carney AS, et al. **Chest** 1996 Sep;110(3):864

An unusual foreign body migrating from pharynx to mediastinum. Sinha A, et al. **J Laryngol Otol** 1996 Mar; 110(3):279–80

## PHENYLENEDIAMINES

A woman who collapsed after painting her soles. Abdulla KA, et al. **Lancet** 1996 Sep 7;348(9028):658

## PHENYLEPHRINE

Postoperative anisocoria: neurogenic or phenylephrine induced? A rapid diagnostic test. Sitzman BT, et al. **Anesth Analg** 1996 Sep;83(3):633–5

Local anaesthesia in flexible nasendoscopy. A comparison between cocaine and co-phenylcaine. Lennox P, et al. **J Laryngol Otol** 1996 Jun;110(6):540–2

## PHENYLKETONURIA

Impaired sensitivity to visual contrast in children treated early and continuously for phenylketonuria. Diamond A, et al. **Brain** 1996 Apr;119 ( Pt 2):523–38

## PHENYLPROPANOLAMINE

Phenylpropanolamine and associated myocardial injury. Leo PJ, et al. **Ann Emerg Med** 1996 Sep;28(3):359–62

## PHEOCHROMOCYTOMA

Initial experience with endoscopic retroperitoneal adrenalectomy. Parrilla P, et al. **Br J Surg** 1996 Jul; 83(7):987–8

## PHILATELY

Stamps in cardiology [editorial] Davies MK, et al. **Heart** 1996 Jul;76(1):10

William Harvey (1578–1657). Davies MK, et al. **Heart** 1996 Jul;76(1):11–2

Phoebe Pember--confederate nurse during the Civil War. Shampo MA, et al. **Mayo Clin Proc** 1996 Sep;71(9):856

## PHILOSOPHY

The physician as general. Nie JB. **JAMA** 1996 Oct 2; 276(13):1099

## PHILOSOPHY, MEDICAL

Essentialism and nominalism in medicine: logic of diagnosis in disease terminology. Scadding JG. **Lancet** 1996 Aug 31; 348(9027):594–6

## PHLORHIZIN

Phlorizin or vanadate treatment reverses impaired expression of albumin and hepatocyte nuclear factor 1 in diabetic rats.

## PHLORHIZIN

Barrera-Hernandez G, et al. **Diabetes** 1996 Sep; 45(9):1217-22

## PHOSPHATES

A newly developed solution enhances thirty-hour preservation in a canine lung transplantation model. Liu CJ, et al. **J Thorac Cardiovasc Surg** 1996 Sep;112(3):569-76

Depletion of high energy phosphate compouds in the tumor-bearing state and reversal after tumor resection. Hochwald SN, et al. **Surgery** 1996 Sep;120(3):534-41

## PHOSPHATIDIC ACIDS

Human platelet signaling defect characterized by impaired production of inositol-1,4,5-triphosphate and phosphatidic acid and diminished Pleckstrin phosphorylation: evidence for defective phospholipase C activation. Yang X, et al. **Blood** 1996 Sep 1;88(5):1676-83

## PHOSPHATIDYLCHOLINES

Amphotericin B lipid complex treatment of a leukemic child with disseminated Fusarium solani infection. Patterson TS, et al. **Clin Pediatr (Phila)** 1996 May;35(5):257-60

## PHOSPHATIDYLETHANOLAMINES

Efficient gene transfer to dispersed human pancreatic islet cells in vitro using adenovirus-polylysine/DNA complexes or polycationic liposomes. Saldeen J, et al. **Diabetes** 1996 Sep;45(9):1197-203

## PHOSPHATIDYLGLYCEROLS

Amphotericin B lipid complex treatment of a leukemic child with disseminated Fusarium solani infection. Patterson TS, et al. **Clin Pediatr (Phila)** 1996 May;35(5):257-60

## PHOSPHATIDYLSERINES

Increased erythrocyte phosphatidylserine exposure in sickle cell disease: flow-cytometric measurement and clinical associations. Wood BL, et al. **Blood** 1996 Sep 1; 88(5):1873-80

## PHOSPHOCREATINE

Depletion of high energy phosphate compouds in the tumor-bearing state and reversal after tumor resection. Hochwald SN, et al. **Surgery** 1996 Sep;120(3):534-41

## PHOSPHODIESTERASE INHIBITORS

Multicenter, double-blind study of intravenous milrinone for patients with acute heart failure in Japan. Japan Intravenous Milrinone Investigators. Seino Y, et al. **Crit Care Med** 1996 Sep;24(9):1490-7

## PHOSPHOLIPASE C

Decreased expression of phospholipase C-beta 2 isozyme in human platelets with impaired function. Lee SB, et al. **Blood** 1996 Sep 1;88(5):1684-91

## PHOSPHOLIPASE D

Insulin stimulates phospholipase D-dependent phosphatidylcholine hydrolysis, Rho translocation, de novo phospholipid synthesis, and diacylglycerol/protein kinase C signaling in L6 myotubes. Standaert ML, et al. **Endocrinology** 1996 Jul;137(7):3014-20

## PHOSPHOLIPASES A

Identification of calcium-dependent phospholipase A2 isoforms in human and rat pancreatic islets and insulin secreting beta-cell lines. Chen M, et al. **Endocrinology** 1996 Jul;137(7):2901-9

## PHOSPHOLIPID ETHERS

1-O-octadecyl-2-O-methyl-glycerophosphocholine inhibits the transduction of growth signals via the MAPK cascade in cultured MCF-7 cells. Zhou X, et al. **J Clin Invest** 1996 Aug 15;98(4):937-44

## PHOSPHOLIPIDS

Insulin stimulates phospholipase D-dependent phosphatidylcholine hydrolysis, Rho translocation, de novo phospholipid synthesis, and diacylglycerol/protein kinase C signaling in L6 myotubes. Standaert ML, et al. **Endocrinology** 1996 Jul;137(7):3014-20

Evidence of oxidative stress in erythrocyte phospholipid composition in the pathogenesis of familial Mediterranean fever (periodical disease). Karaguezyan KG, et al. **J Clin Pathol** 1996 Jun;49(6):453-5

## PHOSPHOPROTEINS

Two-exon skipping due to a point mutation in p67-phox--deficient chronic granulomatous disease. Aoshima M, et al. **Blood** 1996 Sep 1;88(5):1841-5

Bone sialoprotein and osteopontin distribution at the osteocartilaginous interface. de Bri E, et al. **Clin Orthop** 1996 Sep;(330):251-60

Growth hormone stimulates tyrosine phosphorylation of JAK2 and STAT5, but not insulin receptor substrate-1 or SHC proteins in liver and skeletal muscle of normal rats in vivo. Chow JC, et al. **Endocrinology** 1996 Jul; 137(7):2880-6

The cytosolic subunit p67phox contains an NADPH-binding site that participates in catalysis by the leukocyte NADPH oxidase. Smith RM, et al. **J Clin Invest** 1996 Aug 15; 98(4):977-83

## PHOSPHORIC DIESTER HYDROLASES

Human platelet signaling defect characterized by impaired production of inositol-1,4,5-triphosphate and phosphatidic acid and diminished Pleckstrin phosphorylation: evidence for defective phospholipase C activation. Yang X, et al. **Blood** 1996 Sep 1;88(5):1676-83

## PHOSPHORUS RADIOISOTOPES

31P nuclear magnetic resonance evidence of skeletal muscle metabolic abnormalities in mitral stenosis. Lee CW, et al. **Am J Cardiol** 1996 Sep 1;78(5):588-91

## PHOSPHOTRANSFERASES (ALCOHOL GROUP ACCEPTOR)

PI 3-kinase activation in BCR/abl-transformed hematopoietic cells does not require interaction of p85 SH2 domains with p210 BCR/abl. Jain SK, et al. **Blood** 1996 Sep 1;88(5):1542-50

A 60-kilodalton protein in rat hepatoma cells overexpressing insulin receptor was tyrosine phosphorylated and associated with Syp, phophatidylinositol 3-kinase, and Grb2 in an insulin-dependent manner [see comments] Zhang-Sun G, et al. **Endocrinology** 1996 Jul;137(7):2649-58 . Comment in: Endocrinology 1996 Jul;137(7):2647-8.

Insulin-stimulated production of nitric oxide is inhibited by wortmannin. Direct measurement in vascular endothelial cells. Zeng G, et al. **J Clin Invest** 1996 Aug 15;98(4):894-8

## PHOSPHOTYROSINE

Growth hormone stimulates tyrosine phosphorylation of JAK2 and STAT5, but not insulin receptor substrate-1 or SHC proteins in liver and skeletal muscle of normal rats in vivo. Chow JC, et al. **Endocrinology** 1996 Jul; 137(7):2880-6

## PHOTIC STIMULATION

Detection of visual dysfunction in optic atrophy by functional magnetic resonance imaging during monocular visual stimulation. Miki A, et al. **Am J Ophthalmol** 1996 Sep; 122(3):404-15

## PHOTOCHEMOTHERAPY

Eradication of high-grade dysplasia in columnar-lined (Barrett's) oesophagus by photodynamic therapy with endogenously generated protoporphyrin IX [see comments] Barr H, et al. **Lancet** 1996 Aug 31;348(9027):584-5. Comment in: Lancet 1996 Aug 31;348(9027):561-2.

Management of Barrett's oesophagus [comment] Kelley DJ, et al. **Lancet** 1996 Aug 31;348(9027):561-2. Comment on: Lancet 1996 Aug 31;348(9027):584-5.

## PHOTORECEPTORS

Mechanisms of photoreceptor death in retinal degenerations: from the cell biology of the 1990s to the ophthalmology of the 21st century? [letter] Crane WG. **Arch Ophthalmol** 1996 Sep;114(9):1158

Apoptotic photoreceptor cell death after traumatic retinal detachment in humans [letter] Sebag J, et al. **Arch Ophthalmol** 1996 Sep;114(9):1158-9

## PHOTOSENSITIVITY DISORDERS

Actinic keratoses: the bald facts [letter] Long CC, et al. **Arch Dermatol** 1996 Sep;132(9):1132-3

## PHRENIC NERVE

Comparison of cervical magnetic and transcutaneous phrenic nerve stimulation before and after threshold loading. Mador MJ, et al. **Am J Respir Crit Care Med** 1996 Aug;154(2 Pt 1):448-53

Phrenic nerve stimulation during transesophageal atrial pacing may cause apnea in spontaneously breathing patients [letter] Roth JV. **Anesth Analg** 1996 Sep;83(3):661

Intraoperative phrenic nerve monitoring in cardiac surgery. Mazzoni M, et al. **Chest** 1996 Jun;109(6):1455-60

Bilateral phrenic nerve injury after neck dissection: an uncommon cause of respiratory failure. Yaddanapudi S, et al. **J Laryngol Otol** 1996 Mar;110(3):281-3

## PHYCOERYTHRIN

Binding of PE-CY5 conjugates to the human high-affinity receptor for IgG (CD64) [letter] van Vugt MJ, et al. **Blood** 1996 Sep 15;88(6):2358-61

## PHYSICAL ENDURANCE

Evidence of myocardial injury during prolonged strenuous exercise. Laslett L, et al. **Am J Cardiol** 1996 Aug 15; 78(4):488-90

Endurance training effect on individuals with postpoliomyelitis. Ernstoff B, et al. **Arch Phys Med Rehabil** 1996 Sep;77(9):843-8

How fast do we age? Exercise performance over time as a biomarker. Bortz WM 4th, et al. **J Gerontol A Biol Sci Med Sci** 1996 Sep;51(5):M223-5

## PHYSICAL EXAMINATION

Method of checking nasal patency in newborns [letter] Wernecke W. **Am Fam Physician** 1996 Sep 1;54(3):872

The Pemberton sign. Wallace C, et al. **Ann Intern Med** 1996 Oct 1;125(7):568-9

Guarding paediatricians against allegations of assault. Chambers TL, et al. **Arch Dis Child** 1996 Jul;75(1):82-5

Incidence of previously undetected disease in routine paediatric otolaryngology admissions. Zeitoun H, et al. **J Laryngol Otol** 1996 Jun;110(6):557-8

## PHYSICAL FITNESS

Consumers ... Americans more fat than fit [news] **Hosp Health Netw** 1996 Aug 20;70(16):9

From the Centers for Disease Control and Prevention. State-specific prevalence of participation in physical activity--1994. **JAMA** 1996 Sep 11;276(10):775

## PHYSICAL THERAPY

"What constitutes evidence?" [letter] Berger D, et al. **Phys Ther** 1996 Sep;76(9):1011-2; 1014-5

Physical therapy and health outcomes in patients with spinal impairments. Jette DU, et al. **Phys Ther** 1996 Sep; 76(9):930-41; discussion 942-5

Physical therapy clinical education in a 2:1 student-instructor education model. Triggs Nemshick M, et al. **Phys Ther** 1996 Sep;76(9):968-81; discussion 982-4

## PHYSICIAN INCENTIVE PLANS

A prescribing incentive scheme for non-fundholding general practices: an observational study. Bateman DN, et al. **BMJ** 1996 Aug 31;313(7056):535-8

## PHYSICIAN-PATIENT RELATIONS

The bet. Novack DH. **Ann Intern Med** 1996 Oct 15; 125(8):692-3

Communication between adolescents and physicians about sexual behavior and risk prevention. Schuster MA, et al. **Arch Pediatr Adolesc Med** 1996 Sep;150(9):906-13

Multicultural health care requires adjustments by doctors and patients. Hamilton J. **Can Med Assoc J** 1996 Sep 1; 155(5):585-7

Prevention. How much harm? How much benefit? 4. The ethics of informed consent for preventive screening programs. Marshall KG. **Can Med Assoc J** 1996 Aug 15; 155(4):377-83 (57 ref.)

A piece of my mind. Managed care and mandatory movies. Kapp MB. **JAMA** 1996 Oct 2;276(13):1023

The physician as general. Nie JB. **JAMA** 1996 Oct 2; 276(13):1099

White-coat hypertension as a cause of cardiovascular dysfunction [see comments] Glen SK, et al. **Lancet** 1996 Sep 7;348(9028):654-7. Comment in: Lancet 1996 Sep 7;348(9028):630.

Is white-coat hypertension innocent? [comment] McGrath BP. **Lancet** 1996 Sep 7;348(9028):630. Comment on: Lancet 1996 Sep 7;348(9028):654-7.

The patient-physician relationship: covenant or contract? Li JT. **Mayo Clin Proc** 1996 Sep;71(9):917-8

Physician-patient interaction in reproductive counseling. Lipkin M Jr. **Obstet Gynecol** 1996 Sep;88(3 Suppl):31S-40S (51 ref.)

## PHYSICIANS

A randomized study of the efficacy of the PROPATH Program for patients with Parkinson disease [see comments] Mercer BS. **Arch Neurol** 1996 Sep;53(9):881-4. Comment in: Arch Neurol 1996 Sep;53(9):848.

Israeli Medical Association and torture. Association tries to ensure that no doctors participate in acts of torture [letter] Dolev E, et al. **BMJ** 1996 Sep 7;313(7057):630

Project has been set up to explore ways of preventing wastage of doctors [letter] Harvey J, et al. **BMJ** 1996 Aug 24;313(7055):491

German doctor donates kidney [news] Karcher H. **BMJ** 1996 Aug 24;313(7055):443

Performance procedures for seriously deficient professional performance are flawed [letter] Simanowitz A. **BMJ** 1996 Aug 31;313(7056):562

More doctors needed at scene of emergencies [news] Warden J. **BMJ** 1996 Aug 31;313(7056):509
Pros and cons of capitation [letter] Bowering D. **Can Med Assoc J** 1996 Jul 15;155(2):159
Physicians pay for health-card fraud [letter] Troup W. **Can Med Assoc J** 1996 Aug 15;155(4):368-9
Domestic production vs international immigration: Options for the US physician workforce. Kindig DA, et al. **JAMA** 1996 Sep 25;276(12):978-82
Images of physicians in literature: medical Bildungsromans. Jones AH. **Lancet** 1996 Sep 14;348(9029):734-6
The Mini-Mental State Examination in general medical practice: clinical utility and acceptance. Tangalos EG, et al. **Mayo Clin Proc** 1996 Sep;71(9):829-37

## PHYSICIANS, FAMILY

The role of the family physician in the day care setting. Olsen CG, et al. **Am Fam Physician** 1996 Sep 15;54(4):1257-65, 1267-8 (32 ref.)
Death of the personal doctor. McCormick J. **Lancet** 1996 Sep 7;348(9028):667-8

## PHYSICIAN'S PRACTICE PATTERNS

Breast cancer surveillance: ambulatory care focus in residency may influence practice patterns. Borum ML. **Am J Med Sci** 1996 Sep;312(3):123-5
Lack of correlation between internists' ability in dermatology and their patterns of treating patients with skin disease. Kirsner RS, et al. **Arch Dermatol** 1996 Sep;132(9):1043-6
Dermatologists in Kaiser Permanente-northern California. Satisfaction, perceived constrains, and policy options. Weinberg DJ, et al. **Arch Dermatol** 1996 Sep;132(9):1057-63
A prescribing incentive scheme for non-fundholding general practices: an observational study. Bateman DN, et al. **BMJ** 1996 Aug 31;313(7056):535-8
Influences of practice characteristics on prescribing in fundholding and non-fundholding general practices: an observational study. Wilson RP, et al. **BMJ** 1996 Sep 7; 313(7057):595-9
Improving prescribing through use of CPS [letter] Cowan S, et al. **Can Med Assoc J** 1996 Sep 1;155(5):512-3
Education, practice reviews needed to reduce surgical intervention, Quebec report says. Rafuse J. **Can Med Assoc J** 1996 Aug 15;155(4):463-4
Pharmaceuticals ... a run on brand X -news- **Hosp Health Netw** 1996 Sep 5;70(17):16
The effect of capitated and fee-for-service remuneration on physician decision making in gynecology [letter] Redwine DB. **Obstet Gynecol** 1996 Sep;88(3):482
Internet listservers and pediatrics: newly emerging legal and clinical practice issues. II. De Ville KA. **Pediatrics** 1996 Sep;98(3 Pt 1):453-4
Screening for prostate cancer: a comparison of urologists and primary care physicians. McKnight JT, et al. **South Med J** 1996 Sep;89(9):885-8

## PHYSICIAN'S ROLE

Incorporating gun safety into clinical practice. Camosy PA. **Am Fam Physician** 1996 Sep 1;54(3):971-5, 977-8 (16 ref.)
The role of the family physician in the day care setting. Olsen CG, et al. **Am Fam Physician** 1996 Sep 15;54(4):1257-65, 1267-8 (32 ref.)
Role of emergency physicians in the care of children. American College of Emergency Physicians. **Ann Emerg Med** 1996 Sep;28(3):383
Emergency medicine's role in organ and tissue donation. American College of Emergency Physicians. **Ann Emerg Med** 1996 Sep;28(3):384
Physicians and the minefield surrounding informed consent. Capen K. **Can Med Assoc J** 1996 Aug 15;155(4):458-60
Bioethics for clinicians: 1. Consent [see comments] Etchells E, et al. **Can Med Assoc J** 1996 Jul 15;155(2):177-80 (31 ref.). Comment in: Can Med Assoc J 1996 Jul 15;155(2):189-90.
Lead, follow or get out of the way: what is the physician's role in a changing society [editorial] Rose M. **Can Med Assoc J** 1996 Jul 15;155(2):209-11
Bioethics for clinicians [editorial; comment] Singer PA. **Can Med Assoc J** 1996 Jul 15;155(2):189-90. Comment on: Can Med Assoc J 1996 Jul 15;155(2):177-80.
The physician as general. Nie JB. **JAMA** 1996 Oct 2; 276(13):1099
The physician's role in helping smoke-sensitive patients to use the Americans with Disabilities Act to secure smoke-free workplaces and public spaces. Parmet WE, et al. **JAMA** 1996 Sep 18;276(11):909-13
Physician's role in coordinating care of hospitalized children. American Academy of Pediatrics. Committee on Hospital Care. **Pediatrics** 1996 Sep;98(3 Pt 1):509-10
Preserving our noble heritage. Kassirer JP. **West J Med** 1996 Jun;164(6):535-6

## PHYSICIANS, WOMEN

Balancing family and career: advice from the trenches. Carnes M. **Ann Intern Med** 1996 Oct 1;125(7):618-20
Breastfeeding practices among resident physicians. Miller NH, et al. **Pediatrics** 1996 Sep;98(3 Pt 1):434-7

## PICHIA

Cloning and expression in yeast Pichia pastoris of a biologically active form of Cyn d 1, the major allergen of Bermuda grass pollen. Smith PM, et al. **J Allergy Clin Immunol** 1996 Aug;98(2):331-43

## PICIBANIL

Inhibition of head and neck metastatic and/or recurrent cancer by local administration of multi-cytokine inducer OK-432. Kitahara S, et al. **J Laryngol Otol** 1996 May; 110(5):449-53

## PICORNAVIRIDAE

Search for picornaviruses at onset of inflammatory myopathy. Behan WM, et al. **J Clin Pathol** 1996 Jul; 49(7):592-4

## PIGMENT EPITHELIUM OF EYE

Laser synechialysis to prevent membrane recurrence on silicone intraocular lenses. Flynn WJ, et al. **Am J Ophthalmol** 1996 Sep;122(3):426-8
Pattern dystrophy of the retinal pigment epithelium and geographic atrophy of the macula. Marmor MF, et al. **Am J Ophthalmol** 1996 Sep;122(3):382-92
Reduced vision secondary to pigmented cellular membranes on silicone intraocular lenses [letter] Schuster BL. **Am J Ophthalmol** 1996 Sep;122(3):452-3

## PIGMENTATION DISORDERS

The continuing threat of retinopathy of prematurity [editorial] Palmer EA. **Am J Ophthalmol** 1996 Sep; 122(3):420-3
Macular coloboma-like lesions and pigment abnormalities as complications of cryotherapy for retinopathy of prematurity in very low birth-weight infants. Saito Y, et al. **Am J Ophthalmol** 1996 Sep;122(3):299-308

## PILOCARPINE

Postoperative anisocoria: neurogenic or phenylephrine induced? A rapid diagnostic test. Sitzman BT, et al. **Anesth Analg** 1996 Sep;83(3):633-5

## PINEAL BODY

Incidental pineal cysts in a prospectively ascertained normal cohort. Bodensteiner JB, et al. **Clin Pediatr (Phila)** 1996 May;35(5):277-9
Melatonin synthesis: analysis of the more than 150-fold nocturnal increase in serotonin N-acetyltransferase messenger ribonucleic acid in the rat pineal gland. Roseboom PH, et al. **Endocrinology** 1996 Jul;137(7):3033-45

## PIPERIDINES

Remifentanil: a novel, short-acting, mu-opioid. Bürkle H, et al. **Anesth Analg** 1996 Sep;83(3):646-51 (52 ref.)

## PIROXICAM

Systemic piroxicam as an adjunct to patient-controlled analgesia with alfentanil for postoperative pain relief. Van Lancker P, et al. **Anaesthesia** 1996 Jul;51(7):658-62
Postoperative analgesia in dental day case surgery. A comparison between Feldene "Melt" (piroxicam) and diclofenac suppositories. Wakeling HG, et al. **Anaesthesia** 1996 Aug;51(8):784-6

## PITUITARY GLAND

Inhibition of regulated neuropeptide secretion from mouse pituitary cells by propofol. YaDeau JT. **Anesth Analg** 1996 Sep;83(3):611-7
Disrupted murine leukemia inhibitory factor (LIF) gene attenuates adrenocorticotropic hormone (ACTH) secretion. Akita S, et al. **Endocrinology** 1996 Jul; 137(7):3140-3
Involvement of extracellular sodium in agonist-induced gonadotropin release from goldfish (Carassius auratus) gonadotrophs. Van Goor F, et al. **Endocrinology** 1996 Jul; 137(7):2859-71
Hypothalamic and pituitary leukemia inhibitory factor gene expression in vivo: a novel endotoxin-inducible neuro-endocrine interface. Wang Z, et al. **Endocrinology** 1996 Jul;137(7):2947-53

## PITUITARY GLAND, ANTERIOR

Anterior pituitary function during critical illness and dopamine treatment. Van den Berghe G, et al. **Crit Care Med** 1996 Sep;24(9):1580-90 (178 ref.)
Differential regulation of proopiomelanocortin messenger ribonucleic acid in the pars distalis and pars intermedia of the pituitary gland after prolonged hypoxemia in fetal sheep. Braems GA, et al. **Endocrinology** 1996 Jul; 137(7):2731-8
Use of newly designed microperifusion system with amperometric sensors for near-continuous on-line monitoring of hormone secretion. I. correlation with the luteinizing hormone secretory response to gonadotropin-releasing hormone. Cantor HC, et al. **Endocrinology** 1996 Jul;137(7):2782-90
Transforming growth factor-beta and p27 expression in pituitary cells. Qian X, et al. **Endocrinology** 1996 Jul; 137(7):3051-60
The L beta T2 clonal gonadotrope: a model for single cell studies of endocrine cell secretion. Thomas P, et al. **Endocrinology** 1996 Jul;137(7):2979-89

## PITUITARY HORMONES

Impaired processing of brain proneurotensin and promelanin-concentrating hormone in obese fat/fat mice. Rovere C, et al. **Endocrinology** 1996 Jul;137(7):2954-8

## PITUITARY NEOPLASMS

Distinction of masses involving the sella and suprasellar space: specificity of imaging features. Donovan JL, et al. **AJR Am J Roentgenol** 1996 Sep;167(3):597-603 (69 ref.)
Pit-1 gene expression in human lactotroph and somatotroph pituitary adenomas is correlated to D2 receptor gene expression. Pellegrini-Bouiller I, et al. **J Clin Endocrinol Metab** 1996 Sep;81(9):3390-6
Decreased follistatin gene expression in gonadotroph adenomas. Penabad JL, et al. **J Clin Endocrinol Metab** 1996 Sep;81(9):3397-403
Lactotroph hyperplasia in an estrogen treated male-to-female transsexual patient. Serri O, et al. **J Clin Endocrinol Metab** 1996 Sep;81(9):3177-9 (12 ref.)
Bleomycin for cystic craniopharyngioma [letter] Broggi G, et al. **J Neurosurg** 1996 Jun;84(6):1080-1
Epidemiological study of primary intracranial tumors: a regional survey in Kumamoto Prefecture in the southern part of Japan. Kuratsu J, et al. **J Neurosurg** 1996 Jun; 84(6):946-50
Bifrontal basal interhemispheric approach to craniopharyngioma resection with or without division of the anterior communicating artery. Shibuya M, et al. **J Neurosurg** 1996 Jun;84(6):951-6

## PLACEBOS

N of 1 trials. Placebos should be abandoned [letter] Treasure W. **BMJ** 1996 Aug 17;313(7054):427-8

## PLACENTA

Messenger RNA encoding thiol protein disulphide isomerase in amnion, chorion and placenta in human term and preterm labour. Morrison JJ, et al. **Br J Obstet Gynaecol** 1996 Sep; 103(9):873-8
Trans-acting factors dictate the species-specific placental expression of corticotropin-releasing factor genes in choriocarcinoma cell lines. Scatena CD, et al. **Endocrinology** 1996 Jul;137(7):3000-8

## PLACENTA DISEASES

Placental ratio and intrauterine growth retardation. Lao TT, et al. **Br J Obstet Gynaecol** 1996 Sep;103(9):924-6

## PLACENTA PRAEVIA

Pregnancies complicated by placenta praevia: what is appropriate management? Love CD, et al. **Br J Obstet Gynaecol** 1996 Sep;103(9):864-7

## PLANT OILS

Peanut oil in medications [letter] Weeks R. **Lancet** 1996 Sep 14;348(9029):759-60

## PLANT POISONING

Constrictive bronchiolitis obliterans in Sauropus androgynus poisoning [letter] Roggli VL, et al. **J Toxicol Clin Toxicol** 1996;34(5):525-8

## PLANT PROTEINS

Cloning and expression in yeast Pichia pastoris of a biologically active form of Cyn d 1, the major allergen of Bermuda grass pollen. Smith PM, et al. **J Allergy Clin Immunol** 1996 Aug;98(2):331-43

## PLANTS, MEDICINAL

Herbal products begin to attract the attention of brand-name drug companies. Cottrell K. **Can Med Assoc J** 1996 Jul 15;155(2):216-9

## PLANTS, TOXIC

Plant dermatitis. Possible culprits go far beyond poison ivy. Juckett G. **Postgrad Med** 1996 Sep;100(3):159-63, 167-71 (20 ref.)

## PLASMA CELLS

Peripheral blood monoclonal plasma cells as a predictor of survival in patients with multiple myeloma. Witzig TE, et al. **Blood** 1996 Sep 1;88(5):1780-7

## PLASMA SUBSTITUTES

Adverse effects of crystalloid cardioplegia and slow cooling for protection of immature rat hearts. Karck M, et al. **Ann Thorac Surg** 1996 Sep;62(3):702–9

## PLASMACYTOMA

Suicide gene therapy for plasma cell tumors. Dilber MS, et al. **Blood** 1996 Sep 15;88(6):2192–200

Plasmacytoma as a cause of obstructive sleep apnea. Byrd RP Jr, et al. **Chest** 1996 Jun;109(6):1657–9

## PLASMINOGEN

Suppression of plasminogen activator inhibitor-1 release from human cerebral endothelium by plasminogen activators. A factor potentially predisposing to intracranial bleeding. Shatos MA, et al. **Circulation** 1996 Aug 15;94(4):636–42

## PLASMINOGEN ACTIVATOR INHIBITOR 1

Role of plasminogen activator inhibitor in the reciprocal regulation of bovine aortic endothelial and smooth muscle cell migration by TGF-beta 1. Petzelbauer E, et al. **Am J Pathol** 1996 Sep;149(3):923–31

Suppression of plasminogen activator inhibitor-1 release from human cerebral endothelium by plasminogen activators. A factor potentially predisposing to intracranial bleeding. Shatos MA, et al. **Circulation** 1996 Aug 15;94(4):636–42

## PLASMINOGEN ACTIVATORS

Transcatheter instillation of urokinase into loculated pleural effusion: analysis of treatment effect. Park CS, et al. **AJR Am J Roentgenol** 1996 Sep;167(3):649–52

Intracavitary urokinase therapy as an adjunct to percutaneous drainage in a patient with a multiloculated empyema [clinical conference] Ryan JM, et al. **AJR Am J Roentgenol** 1996 Sep;167(3):643–7

Effect of reperfusion modality on outcome in nonsmokers and smokers with acute myocardial infarction (a Primary Angioplasty in Myocardial Infarction [PAMI] substudy). PAMI Investigators. Bowers TR, et al. **Am J Cardiol** 1996 Sep 1;78(5):511–5

Results of a prospective, randomized trial of surgery versus thrombolysis for occluded lower extremity bypass grafts. Comerota AJ, et al. **Am J Surg** 1996 Aug;172(2):105–12

Phase I study of intraventricular recombinant tissue plasminogen activator for treatment of posthaemorrhagic hydrocephalus. Whitelaw A, et al. **Arch Dis Child Fetal Neonatal Ed** 1996 Jul;75(1):F20–6

Randomized comparison of coronary thrombolysis achieved with double-bolus reteplase (recombinant plasminogen activator) and front-loaded, accelerated alteplase (recombinant tissue plasminogen activator) in patients with acute myocardial infarction. The RAPID II Investigators. Bode C, et al. **Circulation** 1996 Sep 1;94(5):891–8

Suppression of plasminogen activator inhibitor-1 release from human cerebral endothelium by plasminogen activators. A factor potentially predisposing to intracranial bleeding. Shatos MA, et al. **Circulation** 1996 Aug 15;94(4):636–42

Coronary angioplasty and intracoronary thrombolysis are of limited efficacy in resolving early intracoronary stent thrombosis [see comments] Hasdai D, et al. **J Am Coll Cardiol** 1996 Aug;28(2):361–7. Comment in: J Am Coll Cardiol 1996 Aug;28(2):368–70.

## PLASMODIUM BERGHEI

Antimalarial activity of novel arylene bis(methylketone) compounds. Berger BJ, et al. **J Infect Dis** 1996 Sep; 174(3):659–62

## PLASMODIUM FALCIPARUM

The effects of pyronaridine on the morphology of Plasmodium falciparum in Aotus trivirgatus. Kawai S, et al. **Am J Trop Med Hyg** 1996 Aug;55(2):223–9

Point mutations in the dihydrofolate reductase and dihydropteroate synthetase genes and in vitro susceptibility to pyrimethamine and cycloguanil of Plasmodium falciparum isolates from Papua New Guinea. Reeder JC, et al. **Am J Trop Med Hyg** 1996 Aug;55(2):209–13

Infant parasite rates and immunoglobulin M seroprevalence as a measure of exposure to Plasmodium falciparum during a randomized controlled trial of insecticide-treated bed nets on the Kenyan coast. Snow RW, et al. **Am J Trop Med Hyg** 1996 Aug;55(2):144–9

Antimalarial activity of novel arylene bis(methylketone) compounds. Berger BJ, et al. **J Infect Dis** 1996 Sep; 174(3):659–62

## PLATELET ACTIVATING FACTOR

Salbutamol reduces pulmonary neutrophil sequestration of platelet-activating factor in humans. Masclans JR, et al. **Am J Respir Crit Care Med** 1996 Aug;154(2 Pt 1):529–32

## PLATELET ADHESIVENESS

Analysis of platelet adhesion to a collagen-coated surface under flow conditions: the involvement of glycoprotein VI in the platelet adhesion. Moroi M, et al. **Blood** 1996 Sep 15;88(6):2081–92

Leukocyte activation with platelet adhesion after coronary angioplasty: a mechanism for recurrent disease? Mickelson JK, et al. **J Am Coll Cardiol** 1996 Aug;28(2):345–53

## PLATELET AGGREGATION INHIBITORS

The effect of stroke and stroke prophylaxis with aspirin or warfarin on quality of life. Gage BF, et al. **Arch Intern Med** 1996 Sep 9;156(16):1829–36

Differential dose-response to oral xemilofiban after antecedent intravenous abciximab. Administration for complex coronary intervention. Kereiakes DJ, et al. **Circulation** 1996 Sep 1;94(5):906–10

Economic assessment of platelet glycoprotein IIb/IIIa inhibition for prevention of ischemic complications of high-risk coronary angioplasty. EPIC Investigators. Mark DB, et al. **Circulation** 1996 Aug 15;94(4):629–35

Marked reduction in long-term cardiac deaths with aspirin after a coronary event. Multicenter Myocardial Ischemia Research Group. Goldstein RE, et al. **J Am Coll Cardiol** 1996 Aug;28(2):326–30

Blood dycrasias and hematologic reactions in ticlopidine users [letter] Wysowksi DK, et al. **JAMA** 1996 Sep 25; 276(12):952

Adjusted-dose warfarin versus low-intensity, fixed-dose warfarin plus aspirin for high-risk patients with atrial fibrillation: Stroke Prevention in Atrial Fibrillation III randomised clinical trial. **Lancet** 1996 Sep 7; 348(9028):633–8

Antiplatelet and anticoagulant therapy after coronary-artery stenting [letter] Schöneberger AA, et al. **N Engl J Med** 1996 Oct 10;335(15):1160; discussion 1161

Aspirin and coronary disease [letter] Vogel RA. **N Engl J Med** 1996 Oct 10;335(15):1161–2

## PLATELET-DERIVED GROWTH FACTOR

In situ detection of platelet-derived growth factor-A and -B chain mRNA in human coronary arteries after percutaneous transluminal coronary angioplasty. Ueda M, et al. **Am J Pathol** 1996 Sep;149(3):831–43

Plasma platelet-derived growth factor: preliminary study of a potential marker in head and neck cancer. Gleich LL, et al. **Ann Otol Rhinol Laryngol** 1996 Sep;105(9):710–2

Differential effects of platelet-derived growth factor isotypes on human smooth muscle cell proliferation and migration are mediated by distinct signaling pathways. Jiang B, et al. **Surgery** 1996 Aug;120(2):427–31; discussion 432

Growth factor production by arterial and vein grafts: relevance to coronary artery bypass grafting. Sterpetti AV, et al. **Surgery** 1996 Sep;120(3):460–7

## PLATELET FUNCTION TESTS

Bleeding time: an unreliable predictor of clinical hemostasis. De Rossi SS, et al. **J Oral Maxillofac Surg** 1996 Sep; 54(9):1119–20 (21 ref.)

## PLATELET GLYCOPROTEIN GPIIB-IIIA COMPLEX

An Ets/Sp1 interaction in the 5'-flanking region of the megakaryocyte-specific alpha IIb gene appears to stabilize Sp1 binding and is essential for expression of this TATA-less gene. Block KL, et al. **Blood** 1996 Sep 15; 88(6):2071–80

Presence in peripheral blood of healthy individuals of autoreactive T cells to a membrane antigen present on bone marrow-derived cells. Filion MC, et al. **Blood** 1996 Sep 15;88(6):2144–50

A Cys374Tyr homozygous mutation of platelet glycoprotein IIIa (beta 3) in a Chinese patient with Glanzmann's thrombasthenia. Grimaldi CM, et al. **Blood** 1996 Sep 1; 88(5):1666–75

The tissue-specific transcriptional regulation of the megakaryocytic glycoprotein IIb gene is controlled by interactions between a repressor and positive cis-acting elements. Prandini MH, et al. **Blood** 1996 Sep 15; 88(6):2062–70

Differential dose-response to oral xemilofiban after antecedent intravenous abciximab. Administration for complex coronary intervention. Kereiakes DJ, et al. **Circulation** 1996 Sep 1;94(5):906–10

Economic assessment of platelet glycoprotein IIb/IIIa inhibition for prevention of ischemic complications of high-risk coronary angioplasty. EPIC Investigators. Mark DB, et al. **Circulation** 1996 Aug 15;94(4):629–35

Platelet membrane receptor glycoprotein IIb/IIIa antagonism in unstable angina. The Canadian Lamifiban Study [see comments] Théroux P, et al. **Circulation** 1996 Sep 1; 94(5):899–905. Comment in: Circulation 1996 Sep 1;94(5):866–8.

Inhibitors of platelet glycoprotein IIb/IIIa receptors. Will they be useful when given chronically? [editorial; comment] Willerson JT. **Circulation** 1996 Sep 1;94(5):866–8. Comment on: Circulation 1996 Sep 1;94(5):899–905.

Platelet glycoprotein IIIa PlA polymorphism and myocardial infarction [letter] Carter AM, et al. **N Engl J Med** 1996 Oct 3;335(14):1072–3; discussion 1073–4

Platelet glycoprotein IIIa PlA polymorphism and myocardial infarction [letter] Marian AJ, et al. **N Engl J Med** 1996 Oct 3;335(14):1071–2; discussion 1073–4

## PLATELET MEMBRANE GLYCOPROTEINS

Analysis of platelet adhesion to a collagen-coated surface under flow conditions: the involvement of glycoprotein VI in the platelet adhesion. Moroi M, et al. **Blood** 1996 Sep 15;88(6):2081–92

## PLETHYSMOGRAPHY

Comparison of respiratory inductance plethysmography with thoracoabdominal compression in bronchial challenges in infants and young children. Springer C, et al. **Am J Respir Crit Care Med** 1996 Sep;154(3 Pt 1):665–9

## PLEURA

Causes of pulmonary impairment in asbestos-exposed individuals with diffuse pleural thickening. Kee ST, et al. **Am J Respir Crit Care Med** 1996 Sep;154(3 Pt 1):789–93

Improved technique for fiberoptic pleuroscopy [letter] Yim AP. **Chest** 1996 Jun;109(6):1667

## PLEURAL EFFUSION

Transcatheter instillation of urokinase into loculated pleural effusion: analysis of treatment effect. Park CS, et al. **AJR Am J Roentgenol** 1996 Sep;167(3):649–52

Transudate vs exudate: genug! [editorial; comment] Bartter T, et al. **Chest** 1996 Jun;109(6):1419–21. Comment on: Chest 1996 Jun;109(6):1503–7.

Evolution of idiopathic pleural effusion: a prospective, long-term follow-up study. Ferrer JS, et al. **Chest** 1996 Jun;109(6):1508–13

Bilateral tuberculous pleural effusions with markedly different characteristics. Murin S, et al. **Chest** 1996 Sep; 110(3):849–50

A study of Light's criteria and possible modifications for distinguishing exudative from transudative pleural effusions [see comments] Vives M, et al. **Chest** 1996 Jun; 109(6):1503–7. Comment in: Chest 1996 Jun;109(6):1419–21.

## PLEURAL NEOPLASMS

Case report: pleural encasement secondary to acinar adenocarcinoma of the submandibular gland. Hynes J, et al. **Br J Radiol** 1996 Mar;69(819):276–7 (12 ref.)

Preventive irradiation after invasive diagnostic and therapeutic procedures in malignant pleural mesothelioma [letter] Emri S, et al. **Chest** 1996 Jun;109(6):1665–6

## PLOIDIES

DNA indices of primary and recurrent squamous cell carcinomas of the tongue and tonsil using image cytometry. Sarker SK, et al. **J Laryngol Otol** 1996 Mar;110(3):237–9

## PNEUMOCEPHALUS

Occipital air sinus causing intracerebral pneumocephalus. Case illustration. Roda JM, et al. **J Neurosurg** 1996 Jun; 84(6):1072

## PNEUMOCOCCAL INFECTIONS

Roentgenographic findings of pneumonia caused by Chlamydia pneumoniae. A comparison with streptococcus pneumonia. Kauppinen MT, et al. **Arch Intern Med** 1996 Sep 9;156(16):1851–6

Do antimicrobials increase the carriage rate of penicillin resistant pneumococci in children? Cross sectional prevalence study. Arason VA, et al. **BMJ** 1996 Aug 17; 313(7054):387–91

Antibody response to unconjugated Haemophilus influenzae b and pneumococcal polysaccharide vaccines in children with recurrent infections. Raby R, et al. **J Allergy Clin Immunol** 1996 Aug;98(2):451–9

Mechanisms of the spread of penicillin resistance in Streptococcus pneumoniae strains causing meningitis in children in France. Doit C, et al. **J Infect Dis** 1996 Sep; 174(3):520–8

Association of penicillin-resistant pneumococci with residence in a pediatric chronic care facility. Mannheimer SB, et al. **J Infect Dis** 1996 Sep;174(3):513–9

## PNEUMOCONIOSIS

Radiographic and pathologic correlation of coal workers' pneumoconiosis. Vallyathan V, et al. **Am J Respir Crit Care Med** 1996 Sep;154(3 Pt 1):741–8

Granulomatous pneumonitis and mediastinal lymphadenopathy due to photocopier toner dust [letter] Armbruster C, et al. **Lancet** 1996 Sep 7;348(9028):690

## PNEUMONECTOMY

Postresection irradiation for T2 N0 M0 non-small cell carcinoma: a prospective, randomized study. Lafitte JJ, et al. **Ann Thorac Surg** 1996 Sep;62(3):830-4

Lung volume reduction surgery: new expectations in the surgical treatment of lung cancer [letter] Munoz JI, et al. **Chest** 1996 Jun;109(6):1664

Percutaneous technique for management of persistent airspace with prolonged air leak using fibrin glue. Samuels LE, et al. **Chest** 1996 Jun;109(6):1653-5

Early postoperative stress: video-assisted wedge resection/lobectomy vs conventional axillary thoracotomy. Tschernko EM, et al. **Chest** 1996 Jun;109(6):1636-42

"Keeling syndrome"—a late complication of pneumonectomy [letter] Robinson LA, et al. **N Engl J Med** 1996 Oct 3; 335(14):1074

## PNEUMONIA

Interactions between neutrophils and cytokines in blood and alveolar spaces during ARDS. Chollet-Martin S, et al. **Am J Respir Crit Care Med** 1996 Sep;154(3 Pt 1):594-601

New targets for surfactant replacement therapy: experimental and clinical aspects. Robertson B. **Arch Dis Child Fetal Neonatal Ed** 1996 Jul;75(1):F1-3

Chronic pneumonia. Primary malignant non-Hodgkin's lymphoma of the lung arising in mucosa-associated lymphoid tissue. Chow WH, et al. **Chest** 1996 Sep; 110(3):838-40

Torulopsis pneumonia. A case report and review of the literature. Srivastava S, et al. **Chest** 1996 Sep;110(3):858-61

Nosocomial pneumonia in ventilated trauma patients during stress ulcer prophylaxis with sucralfate, antacid, and ranitidine. Thomason MH, et al. **J Trauma** 1996 Sep; 41(3):503-8

Granulomatous pneumonitis and mediastinal lymphadenopathy due to photocopier toner dust [letter] Armbruster C, et al. **Lancet** 1996 Sep 7;348(9028):690

## PNEUMONIA, ASPIRATION

Acid aspiration induced lung injury. New insights and therapeutic options [editorial; comment] Matthay MA, et al. **Am J Respir Crit Care Med** 1996 Aug;154(2 Pt 1):277-8 . Comment on: Am J Respir Crit Care Med 1996 Aug;154(2 Pt 1):504-10.

Intercellular adhesion molecule-1 mediates acid aspiration-induced lung injury [see comments] Nagase T, et al. **Am J Respir Crit Care Med** 1996 Aug;154(2 Pt 1):504-10. Comment in: Am J Respir Crit Care Med 1996 Aug;154(2 Pt 1):277-8.

Laryngotracheal separation under local anaesthesia for intractable salivary aspiration: cricoidectomy with fibrin glue support. Sone M, et al. **J Laryngol Otol** 1996 Jan; 110(1):72-4

## PNEUMONIA, BACTERIAL

Intermittent enteral feeding: the influence on respiratory and digestive tract colonization in mechanically ventilated intensive-care-unit patients. Bonten MJ, et al. **Am J Respir Crit Care Med** 1996 Aug;154(2 Pt 1):394-9

Roentgenographic findings of pneumonia caused by Chlamydia pneumoniae. A comparison with streptococcus pneumonia. Kauppinen MT, et al. **Arch Intern Med** 1996 Sep 9;156(16):1851-6

Prospective evaluation of a semiquantitative dip slide method compared with quantitative bacterial cultures of BAL fluid. Speich R, et al. **Chest** 1996 Jun;109(6):1423-9

## PNEUMONIA, LOBAR

Severe community-acquired pneumonia in an elderly patient. Cassiere HA, et al. **Chest** 1996 Jun;109(6):1645-8

## PNEUMONIA, PNEUMOCYSTIS CARINII

Synthesis of tumor necrosis factor-alpha mRNA in bronchoalveolar lavage cells from human immunodeficiency virus-infected persons with Pneumocystis carinii pneumonia. Rayment N, et al. **J Infect Dis** 1996 Sep;174(3):654-9

From the Centers for Disease Control and Prevention. Pneumocystis pneumonia—Los Angeles, 1981 [classical article] **JAMA** 1996 Oct 2;276(13):1020-2

## PNEUMONIA, VIRAL

The spectrum of adult adenovirus pneumonia. Retalis P, et al. **Chest** 1996 Jun;109(6):1656-7

Case records of the Massachusetts General Hospital. Weekly clinicopathological exercises. Case 31-1996. An 18-month old immunosuppressed boy with bilateral pulmonary infiltrates. **N Engl J Med** 1996 Oct 10;335(15):1133-40

## PNEUMOPERITONEUM

CT evaluation of infradiaphragmatic air in patients treated with mechanically assisted ventilation: a potential source of error. Balthazar EJ, et al. **AJR Am J Roentgenol** 1996 Sep;167(3):731-4

## PNEUMOPERITONEUM, ARTIFICIAL

Cardiopulmonary physiology and pathophysiology as a consequence of laparoscopic surgery. Sharma KC, et al. **Chest** 1996 Sep;110(3):810-5 (76 ref.)

## PNEUMOTHORAX

Contralateral pneumothorax following thoracotomy for vertebrectomy. Spears FD, et al. **Anaesthesia** 1996 Jul; 51(7):685-6

Nonresolving spontaneous pneumothorax in a 38-year-old woman. Gill HS, et al. **Chest** 1996 Sep;110(3):835-7

## POINT MUTATION

Relevance of ultraviolet-induced N-ras oncogene point mutations in development of primary human cutaneous melanoma [see comments] van Elsas A, et al. **Am J Pathol** 1996 Sep;149(3):883-93. Comment in: Am J Pathol 1996 Sep;149(3):739-44.

Point mutations in the dihydrofolate reductase and dihydropteroate synthetase genes and in vitro susceptibility to pyrimethamine and cycloguanil of Plasmodium falciparum isolates from Papua New Guinea. Reeder JC, et al. **Am J Trop Med Hyg** 1996 Aug;55(2):209-13

Audiovestibular findings in patients with deafness caused by a mitochondrial susceptibility mutation and precipitated by an inherited nuclear mutation or aminoglycosides. Braverman I, et al. **Arch Otolaryngol Head Neck Surg** 1996 Sep;122(9):1001-4

A novel mutation in the iron responsive element of ferritin L-subunit gene as a cause for hereditary hyperferritinemia-cataract syndrome [letter] Aguilar-Martinez P, et al. **Blood** 1996 Sep 1;88(5):1895

Two-exon skipping due to a point mutation in p67-phox—deficient chronic granulomatous disease. Aoshima M, et al. **Blood** 1996 Sep 1;88(5):1841-5

Missense mutation of amylin gene (S20G) in Japanese NIDDM patients. Sakagashira S, et al. **Diabetes** 1996 Sep; 45(9):1279-81

Clinical implications of hypertrophic cardiomyopathy associated with mutations in the alpha-tropomyosin gene. Yamauchi-Takihara K, et al. **Heart** 1996 Jul;76(1):63-5

The role of androgen receptor gene mutations in male breast carcinoma. Hiort O, et al. **J Clin Endocrinol Metab** 1996 Sep;81(9):3404-7

Nonisotopic single strand conformation analysis of the 5 alpha-reductase type 2 gene for the diagnosis of 5 alpha-reductase deficiency. Hiort O, et al. **J Clin Endocrinol Metab** 1996 Sep;81(9):3415-8

Sensitive and reliable PCR and sequencing used to detect p53 point mutations in fine needle aspirates of the breast. Howes GP, et al. **J Clin Pathol** 1996 Jul;49(7):570-3

Hot-spot mutations in hepatitis B virus X gene in hepatocellular carcinoma [letter] Hsia CC, et al. **Lancet** 1996 Aug 31;348(9027):625-6

A familial syndrome of hypocalcemia with hypercalciuria due to mutations in the calcium-sensing receptor [see comments] Pearce SH, et al. **N Engl J Med** 1996 Oct 10; 335(15):1115-22. Comment in: N Engl J Med 1996 Oct 10;335(15):1144-5.

## POINT-OF-CARE SYSTEMS

Evaluation of an on-demand, ex vivo bedside blood gas monitor on pulmonary artery blood gas determinations. Franklin ML, et al. **Anesth Analg** 1996 Sep;83(3):500-4

## POISON CONTROL CENTERS

Poison information and treatment systems. American College of Emergency Physicians. **Ann Emerg Med** 1996 Sep; 28(3):384

## POISONING

Epidemiology of Munchausen syndrome by proxy, non-accidental poisoning, and non-accidental suffocation. McClure RJ, et al. **Arch Dis Child** 1996 Jul;75(1):57-61

## POLICE

Safe storage of handguns. What do the police recommend? Denno DM, et al. **Arch Pediatr Adolesc Med** 1996 Sep; 150(9):927-31

## POLIOMYELITIS

Endurance training effect on individuals with postpoliomyelitis. Ernstoff B, et al. **Arch Phys Med Rehabil** 1996 Sep;77(9):843-8

Global eradication of polio by 2000 is not a realistic goal [letter] Howarth J. **BMJ** 1996 Sep 7;313(7057):627

Cost-effectiveness of incorporating inactivated poliovirus vaccine into the routine childhood immunization schedule. Miller MA, et al. **JAMA** 1996 Sep 25;276(12):967-71

## POLIOVIRUS VACCINE

Cost-effectiveness of incorporating inactivated poliovirus vaccine into the routine childhood immunization schedule. Miller MA, et al. **JAMA** 1996 Sep 25;276(12):967-71

## POLIOVIRUS VACCINE, ORAL

Influence of breast-feeding and oral poliovirus vaccine on the immunogenicity and efficacy of rotavirus vaccines. Rennels MB. **J Infect Dis** 1996 Sep;174 Suppl 1:S107-11 (35 ref.)

## POLITICS

Democrats drop universal coverage [news] Skolnick AA. **JAMA** 1996 Sep 25;276(12):931

Who will vote for the uninsured in '96? [news] Voelker R. **JAMA** 1996 Sep 11;276(10):763

The politics of disclosure [editorial] **Lancet** 1996 Sep 7; 348(9028):627

Hunger strike in Turkish prisons. Beynon J. **Lancet** 1996 Sep 14;348(9029):737

## POLLEN

Once daily intranasal fluticasone propionate (200 micrograms) reduces nasal symptoms and inflammation but also attenuates the increase in bronchial responsiveness during the pollen season in allergic rhinitis. Foresi A, et al. **J Allergy Clin Immunol** 1996 Aug;98(2):274-82

Cloning and expression in yeast Pichia pastoris of a biologically active form of Cyn d 1, the major allergen of Bermuda grass pollen. Smith PM, et al. **J Allergy Clin Immunol** 1996 Aug;98(2):331-43

## POLYARTERITIS NODOSA

Multiple myeloma-associated systemic vasculopathy due to crystalglobulin or polyarteritis nodosa. Hasegawa H, et al. **Arthritis Rheum** 1996 Feb;39(2):330-4

## POLYCHLORINATED BIPHENYLS

Polychlorinated biphenyl (PCB) and dichlorodiphenyl dichloroethylene (DDE) concentrations in the breast milk of women in Quebec. Dewailly E, et al. **Am J Public Health** 1996 Sep;86(9):1241-6

Semivolatile organic compounds in adipose tissue: estimated averages for the US population and selected subpopulations. Lordo RA, et al. **Am J Public Health** 1996 Sep;86(9):1253-9

## POLYCHONDRITIS, RELAPSING

Relapsing polychondritis presented as inner ear involvement. Kimura Y, et al. **J Laryngol Otol** 1996 Feb;110(2):154-7

## POLYCYSTIC OVARY SYNDROME

The insulin-sensitizing agent troglitazone improves metabolic and reproductive abnormalities in the polycystic ovary syndrome. Dunaif A, et al. **J Clin Endocrinol Metab** 1996 Sep;81(9):3299-306

## POLYDEOXYRIBONUCLEOTIDE SYNTHETASES

Evaluation of the sensitivity and specificity of a ligase chain reaction test kit for the detection of Chlamydia trachomatis. Miyashita N, et al. **J Clin Pathol** 1996 Jun;49(6):515-7

## POLYETHYLENE GLYCOLS

Tyloxapol inhibits NF-kappa B and cytokine release, scavenges HOCl, and reduces viscosity of cystic fibrosis sputum. Ghio AJ, et al. **Am J Respir Crit Care Med** 1996 Sep;154(3 Pt 1):783-8

## POLYETHYLENE TEREPHTHALATES

Unusual complication seven years after successful aortic recoarctation repair with a Dacron graft: acute thromboembolic leg ischemia caused by a mobile thrombus at the distal suture line. Berzins R, et al. **J Thorac Cardiovasc Surg** 1996 Sep;112(3):842-4

## POLYETHYLENES

The posterior stabilized total knee prothesis. Assessment of polyethylene damage and osteolysis after a ten-year-minimum follow-up [letter] Schmalzried TP. **J Bone Joint Surg Am** 1996 Sep;78(9):1446-7

## POLYMERASE CHAIN REACTION

Polymerase chain reaction for diagnosis and identification of distinct variants of Crimean-Congo hemorrhagic fever virus in the United Arab Emirates. Schwarz TF, et al. **Am J Trop Med Hyg** 1996 Aug;55(2):190-6

Prospective comparison of culture vs genome detection for diagnosis of enteroviral meningitis in childhood. Tanel RE, et al. **Arch Pediatr Adolesc Med** 1996 Sep;150(9):919-24

ABO glycosyltransferase genotyping by polymerase chain reaction using sequence-specific primers. Gassner C, et al. **Blood** 1996 Sep 1;88(5):1852-6

Amplification of genomic DNA demonstrates the presence of the t(2;5) (p23;q35) in anaplastic large cell lymphoma, but not in other non-Hodgkin's lymphomas, Hodgkin's

disease, or lymphomatoid papulosis. Sarris AH, et al. **Blood** 1996 Sep 1;88(5):1771–9
Sensitive and reliable PCR and sequencing used to detect p53 point mutations in fine needle aspirates of the breast. Howes GP, et al. **J Clin Pathol** 1996 Jul;49(7):570–3
Detection of Borrelia burgdorferi DNA by polymerase chain reaction in cerebrospinal fluid in Lyme neuroborreliosis. Nocton JJ, et al. **J Infect Dis** 1996 Sep;174(3):623–7
Early diagnosis of tuberculous meningitis by polymerase chain reaction. Kox LF, et al. **Neurology** 1995 Dec; 45(12):2228–32

## POLYMERS

Polymer-iodine inactivation of the human immunodeficiency virus. Shikani AH, et al. **J Am Coll Surg** 1996 Sep; 183(3):195–200

## POLYMORPHISM (GENETICS)

Skewed distribution of IgG Fc receptor IIa (CD32) polymorphism is associated with renal disease in systemic lupus erythematosus patients. Duits AJ, et al. **Arthritis Rheum** 1995 Dec;38(12):1832–6
Polyglot and polymorphism. An HLA update. Nepom BS, et al. **Arthritis Rheum** 1995 Dec;38(12):1715–21 (4 ref.)
Effect of deletion polymorphism of angiotensin converting enzyme gene on progression of diabetic nephropathy during inhibition of angiotensin converting enzyme: observational follow up study. Parving HH, et al. **BMJ** 1996 Sep 7;313(7057):591–4
Influence of angiotensin-converting enzyme and angiotensin II type 1 receptor gene polymorphisms on aortic stiffness in normotensive and hypertensive patients. Benetos A, et al. **Circulation** 1996 Aug 15;94(4):698–703
Angiotensin-converting enzyme gene polymorphism is associated with carotid arterial wall thickness in non-insulin-dependent diabetic patients. Hosoi M, et al. **Circulation** 1996 Aug 15;94(4):704–7
A molecular variant of angiotensinogen is associated with diabetic nephropathy in IDDM. Fogarty DG, et al. **Diabetes** 1996 Sep;45(9):1204–8
The role of luteinizing hormone-beta gene polymorphism in the onset and progression of puberty in healthy boys. Raivio T, et al. **J Clin Endocrinol Metab** 1996 Sep; 81(9):3278–82
Interethnic differences in hip fracture rate and the vitamin D receptor polymorphism [letter] Young RP, et al. **Lancet** 1996 Sep 7;348(9028):688–9
Platelet glycoprotein IIIa PIA polymorphism and myocardial infarction [letter] Carter AM, et al. **N Engl J Med** 1996 Oct 3;335(14):1072–3; discussion 1073–4
Platelet glycoprotein IIIa PIA polymorphism and myocardial infarction [letter] Marian AJ, et al. **N Engl J Med** 1996 Oct 3;335(14):1071–2; discussion 1073–4

## POLYMORPHISM, SINGLE-STRANDED CONFORMATIONAL

Nonisotopic single strand conformation analysis of the 5 alpha-reductase type 2 gene for the diagnosis of 5 alpha-reductase deficiency. Hiort O, et al. **J Clin Endocrinol Metab** 1996 Sep;81(9):3415–8

## POLYMYALGIA RHEUMATICA

Polymyalgia rheumatica in patients with a normal erythrocyte sedimentation rate. Helfgott SM, et al. **Arthritis Rheum** 1996 Feb;39(2):304–7

## POLYMYOSITIS

Sensitivity and specificity of anti-Jo-1 antibodies in autoimmune diseases with myositis. Vázquez-Abad D, et al. **Arthritis Rheum** 1996 Feb;39(2):292–6

## POLYMYXIN B

A double-blind comparative study of ofloxacin otic drops versus neomycin-polymyxin B-hydrocortisone otic drops in the medical treatment of chronic suppurative otitis media. Tong MC, et al. **J Laryngol Otol** 1996 Apr; 110(4):309–14

## POLYNEURITIS

Polyneuritis cranialis due to varicella-zoster virus in the absence of rash. Osaki Y, et al. **Neurology** 1995 Dec; 45(12):2293

## POLYPS

Bilateral hairy polyp of the oropharynx. Franco V, et al. **J Laryngol Otol** 1996 Mar;110(3):288–90

## POLYRADICULONEURITIS

Intravenous IgG in Guillain-Barré syndrome [editorial] Hughes RA. **BMJ** 1996 Aug 17;313(7054):376–7
Guillain-Barré syndrome in northern China. The spectrum of neuropathological changes in clinically defined cases [letter] Menkes DL, et al. **Brain** 1996 Apr;119 ( Pt 2):676–80

## POLYSACCHARIDES, BACTERIAL

Antibody response to unconjugated Haemophilus influenzae b and pneumococcal polysaccharide vaccines in children with recurrent infections. Raby R, et al. **J Allergy Clin Immunol** 1996 Aug;98(2):451–9

## POLYVINYL ALCOHOL

The use of Merocel nasal packs in the treatment of epistaxis. Pringle MB, et al. **J Laryngol Otol** 1996 Jun;110(6):543–6
Periadventitial delivery of heparin in the prevention of microvenous thrombosis. Hirigoyen MB, et al. **J Oral Maxillofac Surg** 1996 Sep;54(9):1097–102

## POPLITEAL ARTERY

Pulseless foot after stab wound to the calf: clue to a therapeutically important arterial variant. Bejvan SM, et al. **AJR Am J Roentgenol** 1996 Sep;167(3):666
Management and outcome of infrapopliteal arterial graft infections with distal graft involvement. Calligaro KD, et al. **Am J Surg** 1996 Aug;172(2):178–80
Intermittent calf and foot compression increases lower extremity blood flow. Eze AR, et al. **Am J Surg** 1996 Aug; 172(2):130–4; discussion 135

## POPULATION SURVEILLANCE

Breast cancer surveillance: ambulatory care focus in residency may influence practice patterns. Borum ML. **Am J Med Sci** 1996 Sep;312(3):123–5

## PORPHYRIA, ACUTE INTERMITTENT

Porphyria, cardiopulmonary bypass, and volatile anesthetics [letter] Pivalizza EG, et al. **Anesth Analg** 1996 Sep;83(3):658

## PORPHYRIA CUTANEA TARDA

Hepatitis C as another possible cause of porphyria cutanea tarda and systemic lupus erythematosus: comment on the article by Kutz and Bridges [letter] Nepveu K, et al. **Arthritis Rheum** 1996 Feb;39(2):352–4

## PORPHYRIA, ERYTHROPOIETIC

Correction of congenital erythropoietic porphyria by bone marrow transplantation. Thomas C, et al. **J Pediatr** 1996 Sep;129(3):453–6

## POSITIVE-PRESSURE RESPIRATION

CT evaluation of infradiaphragmatic air in patients treated with mechanically assisted ventilation: a potential source of error. Balthazar EJ, et al. **AJR Am J Roentgenol** 1996 Sep;167(3):731–4
Unattended continuous positive airway pressure titration. Clinical relevance and cardiorespiratory hazards of the method. Juhász J, et al. **Am J Respir Crit Care Med** 1996 Aug;154(2 Pt 1):359–65
Comparison between nocturnal nasal positive pressure ventilation combined with oxygen therapy and oxygen monotherapy in patients with severe COPD. Lin CC. **Am J Respir Crit Care Med** 1996 Aug;154(2 Pt 1):353–8
Automated continuous positive airway pressure titration for obstructive sleep apnea syndrome. Teschler H, et al. **Am J Respir Crit Care Med** 1996 Sep;154(3 Pt 1):734–40
Noninvasive positive-pressure ventilation via face mask during bronchoscopy with BAL in high-risk hypoxemic patients. Antonelli M, et al. **Chest** 1996 Sep;110(3):724–8
A crossover study comparing the efficacy of continuous positive airway pressure with anterior mandibular positioning devices on patients with obstructive sleep apnea. Clark GT, et al. **Chest** 1996 Jun;109(6):1477–83
Self-reported use of CPAP and benefits of CPAP therapy: a patient survey [see comments] Engleman HM, et al. **Chest** 1996 Jun;109(6):1470–6. Comment in: Chest 1996 Jun;109(6):1416–7.
Effect of tracheal gas insufflation on demand valve triggering and total work during continuous positive airway pressure ventilation. Hoyt JD, et al. **Chest** 1996 Sep;110(3):775–83
Noninvasive positive pressure ventilation in status asthmaticus. Meduri GU, et al. **Chest** 1996 Sep; 110(3):767–74
OSA and cardiovascular morbidity: Will CPAP prove to be effective? [editorial] Zwillich CW. **Chest** 1996 Jun; 109(6):1416–7
Ventilation with positive end-expiratory pressure reduces extravascular lung water and increases lymphatic flow in hydrostatic pulmonary edema. Fernández Mondéjar E, et al. **Crit Care Med** 1996 Sep;24(9):1562–7
Effects of oxygen, positive end-expiratory pressure, and carbon dioxide on oxygen delivery in an animal model of the univentricular heart [see comments] Riordan CJ, et al. **J Thorac Cardiovasc Surg** 1996 Sep;112(3):644–54. Comment in: J Thorac Cardiovasc Surg 1996 Sep;112(3):655–7.

## POSTMENOPAUSE

Estrogen replacement therapy after treatment for localized breast carcinoma. Patient responses and opinions. Vassilopoulou-Sellin R, et al. **Cancer** 1996 Sep 1; 78(5):1043–8
Mode of pulsatile follicle-stimulating hormone secretion in gonadal hormone-sufficient and -deficient women--a clinical research center study. Booth RA Jr, et al. **J Clin Endocrinol Metab** 1996 Sep;81(9):3208–14
Resistive training increases insulin action in postmenopausal women. Ryan AS, et al. **J Gerontol A Biol Sci Med Sci** 1996 Sep;51(5):M199–205

## POSTOPERATIVE CARE

Postoperative management of cataract surgery patients by ophthalmologists and optometrists. Bass EB, et al. **Arch Ophthalmol** 1996 Sep;114(9):1121–7
Dark rooms and bandages discarded in the after-treatment of cataract operations, iridectomies, etc. 1886 [classical article] Michel CE. **Arch Ophthalmol** 1996 Sep; 114(9):1134–5; discussion 1135

## POSTOPERATIVE COMPLICATIONS

Complications after anterior cruciate ligament reconstruction: radiographic and MR findings. Recht MP, et al. **AJR Am J Roentgenol** 1996 Sep;167(3):705–10
Pseudoaneurysm of the breast. Wilkes AN, et al. **AJR Am J Roentgenol** 1996 Sep;167(3):625–6
Treatment of hyperlipidemia after heart transplantation and rationale for the Heart Transplant Lipid Registry. Ballantyne CM, et al. **Am J Cardiol** 1996 Sep 1;78(5):532–5 (34 ref.)
Timing to perform echocardiography for the detection of pericardial effusion after surgical repair of congenital heart disease [letter] Yip AS, et al. **Am J Cardiol** 1996 Sep 1; 78(5):609–10
Visual field defects after macular hole surgery. Boldt HC, et al. **Am J Ophthalmol** 1996 Sep;122(3):371–81
Acquired lower eyelid epiblepharon. Park RI, et al. **Am J Ophthalmol** 1996 Sep;122(3):449–51
Compartment syndrome with severe rhabdomyolysis in the postoperative period following major vascular surgery. Ferreira TA, et al. **Anaesthesia** 1996 Jul;51(7):692–4
Spinal haematoma and central neural blockade [letter] Knowles P, et al. **Anaesthesia** 1996 Aug;51(8):803
The effects of hypoxaemia and recommendations for postoperative oxygen therapy. Powell JF, et al. **Anaesthesia** 1996 Aug;51(8):769–72 (41 ref.)
Contralateral pneumothorax following thoracotomy for vertebrectomy. Spears FD, et al. **Anaesthesia** 1996 Jul; 51(7):685–6
Silent myocardial ischaemia in patients undergoing transurethral prostatectomy. A study to evaluate risk scoring and anaesthetic technique with outcome. Windsor A, et al. **Anaesthesia** 1996 Aug;51(8):728–32
The effects of the menstrual cycle on the incidence of emesis and efficacy of ondansetron. Gratz I, et al. **Anesth Analg** 1996 Sep;83(3):565–9
Postoperative anisocoria: neurogenic or phenylephrine induced? A rapid diagnostic test. Sitzman BT, et al. **Anesth Analg** 1996 Sep;83(3):633–5
Guidelines for reporting morbidity and mortality after cardiac valvular operations. The American Association for Thoracic Surgery, Ad Hoc Liason Committee for Standardizing Definitions of Prosthetic Heart Valve Morbidity. Edmunds LH Jr, et al. **Ann Thorac Surg** 1996 Sep;62(3):932–5
Nitric oxide might reduce the need for extracorporeal support in children with critical postoperative pulmonary hypertension. Goldman AP, et al. **Ann Thorac Surg** 1996 Sep;62(3):750–5
Heart transplantation complicated by a patent foramen ovale of the recipient atrial septum. Yun KL, et al. **Ann Thorac Surg** 1996 Sep;62(3):897–9
Compartment haematoma complicating closed fasciotomy. Hirshberg A, et al. **Br J Surg** 1996 Jul;83(7):950
Postoperative mortality in rectal cancer treated with or without preoperative radiotherapy: causes and risk factors. Holm T, et al. **Br J Surg** 1996 Jul;83(7):964–8
Primary pulmonary hypertension as a risk factor for the development of obliterative bronchiolitis in lung allograft recipients. Kshettry VR, et al. **Chest** 1996 Sep;110(3):704–9
Risk of pulmonary complications after elective abdominal surgery [see comments] Lawrence VA, et al. **Chest** 1996 Sep;110(3):744–50. Comment in: Chest 1996 Sep;110(3):587–9.
Successful treatment of chylothorax by bleomycin for Gorham's disease. Aoki M, et al. **Clin Orthop** 1996 Sep; (330):193–7
Complications of iliac crest bone graft harvesting. Arrington ED, et al. **Clin Orthop** 1996 Aug;(329):300–9
Suprascapular neuropathy after distal clavicle excision. Mallon WJ, et al. **Clin Orthop** 1996 Aug;(329):207–11
Catheter ablation of clinical intraatrial reentrant tachycardias resulting from previous atrial surgery: localizing and transecting the critical isthmus. Baker BM, et al. **J Am Coll Cardiol** 1996 Aug;28(2):411–7
Improved early morbidity and mortality after Fontan operation: the Mayo Clinic experience, 1987 to 1992. Cetta

F, et al. **J Am Coll Cardiol** 1996 Aug;28(2):480–6
Treatment of a stiff shoulder after posterior capsulorrhaphy. A report of three cases. Warner JJ, et al. **J Bone Joint Surg Am** 1996 Sep;78(9):1419–21
Pre-operative information in mastoidectomy: what about the facial nerve and hearing loss [letter] Dawes PJ. **J Laryngol Otol** 1996 Jul;110(7):710–1
The management of dysphagia in jugular foramen surgery. Fenton JE, et al. **J Laryngol Otol** 1996 Feb;110(2):144–7
Post-stapedectomy reparative granuloma: a misnomer. Fenton JE, et al. **J Laryngol Otol** 1996 Feb;110(2):185–8
Modifications of the Caldwell-Luc procedure for the prevention of post-operative sensitivity disorders. Ferekidis E, et al. **J Laryngol Otol** 1996 Mar;110(3):228–31
An audit of prophylactic antibiotic treatment following tonsillectomy in children. Lee WC, et al. **J Laryngol Otol** 1996 Apr;110(4):357–9
Complications of paediatric tonsillectomy post-discharge. Lee WC, et al. **J Laryngol Otol** 1996 Feb;110(2):136–40
Recurrent frontal sinusitis complicating orbital decompression in Graves' disease. Lee WC. **J Laryngol Otol** 1996 Jul;110(7):670–2
Pre-operative information in mastoidectomy: what about the facial nerve and hearing loss? Wormald PJ. **J Laryngol Otol** 1996 Jan;110(1):10–2 (8 ref.)
Submandibular duct repositioning after excision of floor of mouth cancer. Ord RA, et al. **J Oral Maxillofac Surg** 1996 Sep;54(9):1075–8; discussion 1078–9
Unusual complication seven years after successful aortic recoarctation repair with a Dacron graft: acute thromboembolic leg ischemia caused by a mobile thrombus at the distal suture line. Berzins R, et al. **J Thorac Cardiovasc Surg** 1996 Sep;112(3):842–4
Morbidity outcome in early versus conventional tracheal extubation after coronary artery bypass grafting: a prospective randomized controlled trial. Cheng DC, et al. **J Thorac Cardiovasc Surg** 1996 Sep;112(3):755–64
Guidelines for reporting morbidity and mortality after cardiac valvular operations. Ad Hoc Liaison Committee for Standardizing Definitions of Prosthetic Heart Valve Morbidity of The American Association for Thoracic Surgery and The Society of Thoracic Surgeons. Edmunds LH Jr, et al. **J Thorac Cardiovasc Surg** 1996 Sep; 112(3):708–11
Complications after negative laparotomy for trauma: long-term follow-up in a health maintenance organization. Morrison JE, et al. **J Trauma** 1996 Sep;41(3):509–13
"Keeling syndrome"—a late complication of pneumonectomy [letter] Robinson LA, et al. **N Engl J Med** 1996 Oct 3; 335(14):1074
A randomized controlled trial of postoperative nasogastric tube decompression in gynecologic oncology patients undergoing intra-abdominal surgery. Pearl ML, et al. **Obstet Gynecol** 1996 Sep;88(3):399–402
Sequestered fluid and breast implant malposition. Brink RR. **Plast Reconstr Surg** 1996 Sep;98(4):679–84
Acute puerperal mastitis in the augmented breast. Johnson PE, et al. **Plast Reconstr Surg** 1996 Sep;98(4):723–5

## POSTOPERATIVE HEMORRHAGE

Intraoperative ketorolac and posttonsillectomy bleeding. Judkins JH, et al. **Arch Otolaryngol Head Neck Surg** 1996 Sep;122(9):937–40
Blindness due to electrocoagulation following functional endoscopic sinus surgery. Vanden Abeele D, et al. **J Laryngol Otol** 1996 Mar;110(3):261–4 (26 ref.)

## POSTURE

Postural and symptomatic improvement after physiotherapy in patients with dizziness of suspected cervical origin. Karlberg M, et al. **Arch Phys Med Rehabil** 1996 Sep; 77(9):874–82
Sitting balance: its relation to function in individuals with hemiparesis. Nichols DS, et al. **Arch Phys Med Rehabil** 1996 Sep;77(9):865–9
Effect of jaw position and posture on forced inspiratory airflow in normal subjects and patients with obstructive sleep apnea. Masumi S, et al. **Chest** 1996 Jun;109(6):1484–9
The effects of maternal position and cardiac output on intrapulmonary shunt in normal third-trimester pregnancy. Hankins GD, et al. **Obstet Gynecol** 1996 Sep;88(3):327–30

## POTASSIUM

Hyperkalaemic cardiac arrest. May occur secondary to misuse of diuretics and potassium supplements [letter] Strivens E, et al. **BMJ** 1996 Sep 14;313(7058):693
Genetically defined therapy of inherited long-QT syndrome. Correction of abnormal repolarization by potassium. Compton SJ, et al. **Circulation** 1996 Sep 1;94(5):1018–22

## POTASSIUM CHANNELS

Of oocytes and runny noses [editorial; comment] Rosen MR. **Circulation** 1996 Aug 15;94(4):607–9 (20 ref.). Comment on: Circulation 1996 Aug 15;94(4):817–23.
HERG, a primary human ventricular target of the nonsedating antihistamine terfenadine [see comments] Roy M, et al. **Circulation** 1996 Aug 15;94(4):817–23. Comment in: Circulation 1996 Aug 15;94(4):607–9.
Characteristics of two basolateral potassium channel populations in human colonic crypts. Lomax RB, et al. **Gut** 1996 Feb;38(2):243–7
Potassium channel openers prevent potassium-induced calcium loading of cardiac cells: possible implications in cardioplegia. López JR, et al. **J Thorac Cardiovasc Surg** 1996 Sep;112(3):820–31

## POULTRY

Prevalence of Salmonella enteritidis in poultry shell eggs in Arkansas. Schutze GE, et al. **South Med J** 1996 Sep; 89(9):889–91

## POVERTY AREAS

Deprivation payments revisited (again) [editorial; comment] Hobbs R, et al. **BMJ** 1996 Sep 14;313(7058):641–2. Comment on: BMJ 1996 Sep 14;313(7058):669–70.
Deprivation payments to general practitioners: limitations of census data [see comments] Majeed FA, et al. **BMJ** 1996 Sep 14;313(7058):669–70. Comment in: BMJ 1996 Sep 14;313(7058):641–2.

## POVIDONE-IODINE

Iatrogenic iodine toxicity [letter] Borron SW. **J Toxicol Clin Toxicol** 1996;34(5):531–3

## PRACTICE GUIDELINES

Evidence-based medicine, critical pathways, practice guidelines, and managed care. Reflections on the prevention and care of stroke [see comments] Ringel SP, et al. **Arch Neurol** 1996 Sep;53(9):867–71. Comment in: Arch Neurol 1996 Sep;53(9):848.
The dilemma of practice guideline development [editorial] Obstbaum SA. **Arch Ophthalmol** 1996 Sep;114(9):1128
Clinical practice guidelines and the law. Kluge EH. **Can Med Assoc J** 1996 Sep 1;155(5):574–6
Healthcare guidelines as engines for improvement [editorial] Mosser G, et al. **Postgrad Med** 1996 Sep;100(3):15–8

## PRACTICE MANAGEMENT, MEDICAL

Diagnostic radiologists' nonhospital practices: high-technology and other characteristics of radiology offices. Deitch CH, et al. **AJR Am J Roentgenol** 1996 Sep; 167(3):591–5

## PRASTERONE

Dehydroepiandrosterone in systemic lupus erythematosus. Results of a double-blind, placebo-controlled, randomized clinical trial. van Vollenhoven RF, et al. **Arthritis Rheum** 1995 Dec;38(12):1826–31
Dehydroepiandrosterone (DHEA): a fountain of youth? [editorial] Baulieu EE. **J Clin Endocrinol Metab** 1996 Sep; 81(9):3147–51 (14 ref.)

## PRAVASTATIN

Cost-effectiveness of pravastatin in secondary prevention of coronary artery disease. Ashraf T, et al. **Am J Cardiol** 1996 Aug 15;78(4):409–14
Treatment of hyperlipidemia after heart transplantation and rationale for the Heart Transplant Lipid Registry. Ballantyne CM, et al. **Am J Cardiol** 1996 Sep 1;78(5):532–5 (34 ref.)
Clinical significance of pravastatin study results [letter] Diosy A. **Can Med Assoc J** 1996 Aug 15;155(4):369–70
The effect of pravastatin on coronary events after myocardial infarction in patients with average cholesterol levels. Cholesterol and Recurrent Events Trial investigators. Sacks FM, et al. **N Engl J Med** 1996 Oct 3;335(14):1001–9

## PRAZIQUANTEL

Characterization of isolates of Schistosoma mansoni from Egyptian villagers that tolerate high doses of praziquantel. Ismail M, et al. **Am J Trop Med Hyg** 1996 Aug;55(2):214–8

## PREALBUMIN

A new family with hyperthyroxinemia caused by transthyretin Val109 misdiagnosed as thyrotoxicosis and resistance to thyroid hormone—a clinical research center study. Refetoff S, et al. **J Clin Endocrinol Metab** 1996 Sep; 81(9):3335–40

## PRECANCEROUS CONDITIONS

Molecular analysis of premalignant and carcinoma in situ lesions of the human breast. Steeg PS, et al. **Am J Pathol** 1996 Sep;149(3):733–8 (49 ref.)
Mixed cryoglobulinemia as a possible preneoplastic disorder. La Civita L, et al. **Arthritis Rheum** 1995 Dec; 38(12):1859–60
Clinical diagnosis and therapy of cutaneous melanoma in situ [letter] Massi D. **Cancer** 1996 Sep 1;78(5):1140–2

## PREDIABETIC STATE

Autoimmunity to the GM2-1 islet ganglioside before and at the onset of type I diabetes. Dotta F, et al. **Diabetes** 1996 Sep;45(9):1193–6

## PREDNISOLONE

Is the time for steroids in treatment of asthma over? [letter] Kanwar BA, et al. **Am J Respir Crit Care Med** 1996 Sep; 154(3 Pt 1):823–4
A randomised trial comparing mesalazine and prednisolone foam enemas in patients with acute distal ulcerative colitis. Lee FI, et al. **Gut** 1996 Feb;38(2):229–33
Treatment of Kawasaki disease with corticosteroid [letter] Shinohara M, et al. **J Pediatr** 1996 Sep;129(3):483–4; discussion 484–5
Randomised controlled trial of steroid withdrawal in renal transplant recipients receiving triple immunosuppression. Ratcliffe PJ, et al. **Lancet** 1996 Sep 7;348(9028):643–8

## PREDNISONE

Case reports: continuous corticosteroids for refractory poorly differentiated lymphocytic lymphoma. Newcom SR. **Am J Med Sci** 1996 Sep;312(3):136–7
Bilateral exudative retinal detachment complicating systemic corticosteroid therapy in the presence of renal failure. Desatnik HR, et al. **Am J Ophthalmol** 1996 Sep; 122(3):432–4
Controlled trial of oral prednisone in outpatients with acute COPD exacerbation. Thompson WH, et al. **Am J Respir Crit Care Med** 1996 Aug;154(2 Pt 1):407–12
Corticosteroid-induced suicide attempt [letter] Uva JL. **Ann Emerg Med** 1996 Sep;28(3):376–7

## PRE-ECLAMPSIA

Systemic and fetal-maternal nitric oxide synthesis in normal pregnancy and pre-eclampsia. Boccardo P, et al. **Br J Obstet Gynaecol** 1996 Sep;103(9):879–86
K4 or K5 [editorial; comment] Grant JM. **Br J Obstet Gynaecol** 1996 Sep;103(9):vii. Comment on: Br J Obstet Gynaecol 1996 Sep;103(9):862–3.
Soluble tumor necrosis factor receptors and interleukin-6 levels in patients with severe preeclampsia. Kupferminc MJ, et al. **Obstet Gynecol** 1996 Sep;88(3):420–7

## PREGNANCY

Clinical problems and counseling for single-parent families. Meurer JR, et al. **Am Fam Physician** 1996 Sep 1;54(3):864, 867–70
Increased blood lead and decreased calcium levels during pregnancy: a prospective study of Swedish women living near a smelter. Lagerkvist BJ, et al. **Am J Public Health** 1996 Sep;86(9):1247–52
Maternal-fetal immunology and autoimmune disease: is some autoimmune disease auto-alloimmune or allo-autoimmune? Nelson JL. **Arthritis Rheum** 1996 Feb;39(2):191–4
Systemic and fetal-maternal nitric oxide synthesis in normal pregnancy and pre-eclampsia. Boccardo P, et al. **Br J Obstet Gynaecol** 1996 Sep;103(9):879–86
Blood pressure measurement in pregnancy [see comments] de Swiet M, et al. **Br J Obstet Gynaecol** 1996 Sep; 103(9):862–3 (12 ref.). Comment in: Br J Obstet Gynaecol 1996 Sep;103(9):vii.
Control mechanisms for physiological hypertrophy of pregnancy. Mone SM, et al. **Circulation** 1996 Aug 15; 94(4):667–72
Role of the pulmonary circulation in the distribution of human fetal cardiac output during the second half of pregnancy. Rasanen J, et al. **Circulation** 1996 Sep 1; 94(5):1068–73
Changes in peripheral serum levels of total activin A during the human menstrual cycle and pregnancy. Muttukrishna S, et al. **J Clin Endocrinol Metab** 1996 Sep;81(9):3328–34
Differences between office and 24-hour ambulatory blood pressure measurement during pregnancy. Churchill D, et al. **Obstet Gynecol** 1996 Sep;88(3):455–61
The effects of maternal position and cardiac output on intrapulmonary shunt in normal third-trimester pregnancy. Hankins GD, et al. **Obstet Gynecol** 1996 Sep;88(3):327–30
Third-trimester arterial blood gas and acid base values in normal pregnancy at moderate altitude. Hankins GD, et al. **Obstet Gynecol** 1996 Sep;88(3):347–50
Pregnancy after abdominoplasty [letter] Menz P. **Plast Reconstr Surg** 1996 Aug;98(2):377–8

## PREGNANCY, ANIMAL

Maternal high calcium diet fails to reverse rickets in the osteosclerotic mouse. Lester DR Jr, et al. **Clin Orthop** 1996 Sep;(330):271–80
Renal oxytocin receptor messenger ribonucleic acid: characterization and regulation during pregnancy and in response to ovarian steroid treatment. Breton C, et al. **Endocrinology** 1996 Jul;137(7):2711–7

## PREGNANCY COMPLICATIONS

Is maternal smoking during pregnancy a risk factor for attention deficit hyperactivity disorder in children? Milberger S, et al. **Am J Psychiatry** 1996 Sep; 153(9):1138–42
Effects of immunosuppressive drugs during pregnancy. Bermas BL, et al. **Arthritis Rheum** 1995 Dec;38(12):1722–32

## PREGNANCY COMPLICATIONS

(107 ref.)
Maternal-fetal immunology and autoimmune disease: is some autoimmune disease auto-alloimmune or allo-autoimmune? Nelson JL. **Arthritis Rheum** 1996 Feb;39(2):191-4
Fetal homicide charge for drinking while pregnant [news] Macready N. **BMJ** 1996 Sep 14;313(7058):645
Transvaginal ultrasound in the management of women with suspected cervical incompetence [see comments] Fox R, et al. **Br J Obstet Gynaecol** 1996 Sep;103(9):921-4. Comment in: Br J Obstet Gynaecol 1996 Sep;103(9):viii.
Obstetric complications in pulmonary and critical care medicine. Rizk NW, et al. **Chest** 1996 Sep;110(3):791-809 (196 ref.)
Public health ... mothers at risk -news- **Hosp Health Netw** 1996 Sep 5;70(17):11
Acute obstructive uropathy in a gravid patient with pelvic injuries: case report. DeLuca L, et al. **J Trauma** 1996 Sep; 41(3):556-7
Liver disease in pregnancy. Wolf JL. **Med Clin North Am** 1996 Sep;80(5):1167-87 (86 ref.)
Birth outcomes in pregnant women taking fluoxetine [see comments] Chambers CD, et al. **N Engl J Med** 1996 Oct 3;335(14):1010-5. Comment in: N Engl J Med 1996 Oct 3;335(14):1056-8.
Treatment depression in pregnancy [editorial; comment] Robert E. **N Engl J Med** 1996 Oct 3;335(14):1056-8. Comment on: N Engl J Med 1996 Oct 3;335(14):1010-15.
The effect of human immunodeficiency virus infection and drug use on birth characteristics. Johnstone FD, et al. **Obstet Gynecol** 1996 Sep;88(3):321-6
Uterine pyomyoma as a complication of pregnancy in an intravenous drug user. Prahlow JA, et al. **South Med J** 1996 Sep;89(9):892-5

## PREGNANCY COMPLICATIONS, CARDIOVASCULAR

ACOG report addresses hypertension in pregnancy. **Am Fam Physician** 1996 Sep 1;54(3):1112, 1115
Magnesium sulfate adversely affects fetal lamb survival and blocks fetal cerebral blood flow response during maternal hemorrhage. Reynolds JD, et al. **Anesth Analg** 1996 Sep; 83(3):493-9
Microalbuminuria: a predictor of pregnancy-induced hypertension. Das V, et al. **Br J Obstet Gynaecol** 1996 Sep; 103(9):928-30
K4 or K5 [editorial; comment] Grant JM. **Br J Obstet Gynaecol** 1996 Sep;103(9):vii. Comment on: Br J Obstet Gynaecol 1996 Sep;103(9):862-3.
Deep vein thrombosis in pregnancy and heparin hypersensitivity. Ojukwu C, et al. **Br J Obstet Gynaecol** 1996 Sep;103(9):934-6
Choice of antihypertensive therapy during pregnancy [letter] Casele HL, et al. **JAMA** 1996 Sep 11;276(10):780

## PREGNANCY COMPLICATIONS, INFECTIOUS

Descriptive survey of antenatal HIV testing in London: policy, uptake, and detection. MacDonagh SE, et al. **BMJ** 1996 Aug 31;313(7056):532-3
Disposition of zidovudine in obese pregnant women with human immunodeficiency virus type 1 infection [letter] Acosta EP, et al. **J Infect Dis** 1996 Sep;174(3):673
Preventing perinatal HIV transmission [letter] Goldstein PJ, et al. **JAMA** 1996 Sep 11;276(10):779-80
The effect of human immunodeficiency virus infection and drug use on birth characteristics. Johnstone FD, et al. **Obstet Gynecol** 1996 Sep;88(3):321-6

## PREGNANCY COMPLICATIONS, NEOPLASTIC

Cis-platinum neoadjuvant chemotherapy in a pregnant woman with invasive carcinoma of the uterine cervix. Giacalone PL, et al. **Br J Obstet Gynaecol** 1996 Sep; 103(9):932-4
Borderline ovarian cancer, bilateral surgical castration, chemotherapy and a normal delivery after ovum donation and in vitro fertilisation-embryo transfer. Lawal AH, et al. **Br J Obstet Gynaecol** 1996 Sep;103(9):931-2
Uterine pyomyoma as a complication of pregnancy in an intravenous drug user. Prahlow JA, et al. **South Med J** 1996 Sep;89(9):892-5

## PREGNANCY, HIGH-RISK

Detection of fetal fibronectin as a predictor of preterm delivery in high risk asymptomatic pregnancies [letter] Owen P. **Br J Obstet Gynaecol** 1996 Sep;103(9):937

## PREGNANCY IN ADOLESCENCE

Outreach. Practice parenting. Hudson T. **Hosp Health Netw** 1996 Sep 5;70(17):68

## PREGNANCY, MULTIPLE

Recent trends in the incidence of multiple births and associated mortality in England and Wales. Dunn A, et al. **Arch Dis Child Fetal Neonatal Ed** 1996 Jul;75(1):F10-9
Rates of triplet pregnancies in Western Australia may be beginning to fall [letter] Watson L, et al. **BMJ** 1996 Sep 7;313(7057):625-6
Unexplained elevated maternal serum alpha-fetoprotein levels and pregnancy outcome in twins. Hong S, et al. **Obstet Gynecol** 1996 Sep;88(3):337-42

## PREGNANCY OUTCOME

Recent trends in the incidence of multiple births and associated mortality in England and Wales. Dunn A, et al. **Arch Dis Child Fetal Neonatal Ed** 1996 Jul;75(1):F10-9
Pregnancy outcomes after the Fontan repair. Canobbio MM, et al. **J Am Coll Cardiol** 1996 Sep;28(3):763-7
Birth outcomes in pregnant women taking fluoxetine [see comments] Chambers CD, et al. **N Engl J Med** 1996 Oct 3;335(14):1010-5. Comment in: N Engl J Med 1996 Oct 3;335(14):1056-8.
Treatment depression in pregnancy [editorial; comment] Robert E. **N Engl J Med** 1996 Oct 3;335(14):1056-8. Comment on: N Engl J Med 1996 Oct 3;335(14):1010-15.
Hyperechogenic fetal bowel and elevated serum alpha-fetoprotein: a poor fetal prognosis. Achiron R, et al. **Obstet Gynecol** 1996 Sep;88(3):368-71
Unexplained elevated maternal serum alpha-fetoprotein levels and pregnancy outcome in twins. Hong S, et al. **Obstet Gynecol** 1996 Sep;88(3):337-42

## PREGNANCY RATE

How effective are contraceptives? The determination and measurement of pregnancy rates. Potter LS. **Obstet Gynecol** 1996 Sep;88(3 Suppl):13S-23S (51 ref.)
Measuring contraceptive effectiveness: a conceptual framework. Steiner M, et al. **Obstet Gynecol** 1996 Sep;88(3 Suppl):24S-30S

## PREGNANCY REDUCTION, MULTIFETAL

From twin to singleton [editorial] Berkowitz RL. **BMJ** 1996 Aug 17;313(7054):373-4
Selective abortions hit the headlines [news] Dyer C. **BMJ** 1996 Aug 17;313(7054):380

## PREGNANCY TRIMESTER, FIRST

Recommendation to avoid all drugs during first trimester is unrealistic [letter] Czeizel AE. **BMJ** 1996 Aug 17; 313(7054):424-5

## PREGNATRIENES

Tirilazad and subarachnoid hemorrhage [letter] Astrup J, et al. **J Neurosurg** 1996 Jun;84(6):1078-9

## PREGNENEDIONES

Inhibition of 5 alpha-reductase activity impairs the testosterone-dependent restoration of spermiogenesis in adult rats. O'Donnell L, et al. **Endocrinology** 1996 Jul; 137(7):2703-10

## PREGNENOLONE

15-lipoxygenase metabolite(s) of arachidonic acid mediates adrenocorticotropin action in bovine adrenal steroidogenesis. Yamazaki T, et al. **Endocrinology** 1996 Jul; 137(7):2670-5

## PREJUDICE

Career development for women in academic medicine: Multiple interventions in a department of medicine. Fried LP, et al. **JAMA** 1996 Sep 18;276(11):898-905

## PRELEUKEMIA

Gelatinous degeneration presenting as a preleukaemic syndrome. Arranz R, et al. **J Clin Pathol** 1996 Jun; 49(6):512-4

## PREMEDICATION

Effects of oral propafenone administration before electrical cardioversion of chronic atrial fibrillation: a placebo-controlled study. Bianconi L, et al. **J Am Coll Cardiol** 1996 Sep;28(3):700-6

## PRENATAL CARE

Descriptive survey of antenatal HIV testing in London: policy, uptake, and detection. MacDonagh SE, et al. **BMJ** 1996 Aug 31;313(7056):532-3
Canadian doctors withdraw prenatal care [news] Spurgeon D. **BMJ** 1996 Aug 31;313(7056):511
Active management of labour [editorial] Thornton JG. **BMJ** 1996 Aug 17;313(7054):378
Access to physicians, obstetric care use, and adequacy of prenatal care for Medicaid patients in Maine: 1985-1989. Deprez RD, et al. **Obstet Gynecol** 1996 Sep;88(3):443-50

## PRENATAL DIAGNOSIS

Quadruple test is available for Down's syndrome [news] Wise J. **BMJ** 1996 Aug 17;313(7054):380
Screening for fetal trisomy in twin pregnancy [editorial; comment] Grant JM. **Br J Obstet Gynaecol** 1996 Sep; 103(9):viii. Comment on: Br J Obstet Gynaecol 1996 Sep;103(9):887-90.

## PREOPERATIVE CARE

Dipyridamole technetium 99m sestamibi myocardial tomography for preoperative cardiac risk stratification before major or minor nonvascular surgery. Stratmann HG, et al. **Am Heart J** 1996 Sep;132(3):536-41
Acute exacerbation of depression after discontinuation of monoamine oxidase inhibitor prior to cardiac surgery. Abdi S, et al. **Anesth Analg** 1996 Sep;83(3):656-7
Clinical aspects of the preanesthetic evaluation. Zambricki C. **Nurs Clin North Am** 1996 Sep;31(3):607-21
Evaluation and preparation of pediatric patients undergoing anesthesia. American Academy of Pediatrics. Section on Anesthesiology. **Pediatrics** 1996 Sep;98(3 Pt 1):502-8

## PRESCRIPTIONS, DRUG

Influences of practice characteristics on prescribing in fundholding and non-fundholding general practices: an observational study. Wilson RP, et al. **BMJ** 1996 Sep 7; 313(7057):595-9
Iatrogenic iodine toxicity [letter] Borron SW. **J Toxicol Clin Toxicol** 1996;34(5):531-3
Provision of prescription drug info mandated [news] Marwick C. **JAMA** 1996 Sep 25;276(12):935

## PRESSORECEPTORS

Renal sympathetic nerve activity after dexmedetomidine in nerve-intact and baroreceptor-denervated rabbits. Oku S, et al. **Anesth Analg** 1996 Sep;83(3):477-81

## PRESSURE

Effect of injection pressure on the success rate of peribulbar block. Gillart T, et al. **Anaesthesia** 1996 Aug;51(8):779-82

## PREVENTIVE HEALTH SERVICES

Prevention. How much harm? How much benefit? 3. Physical, psychological and social harm. Marshall KG. **Can Med Assoc J** 1996 Jul 15;155(2):169-76 (94 ref.)
Prevention. How much harm? How much benefit? 4. The ethics of informed consent for preventive screening programs. Marshall KG. **Can Med Assoc J** 1996 Aug 15; 155(4):377-83 (57 ref.)
Clinical paths. Prevention is the best medicine. Appleby C. **Hosp Health Netw** 1996 Aug 20;70(16):40

## PRIMARY HEALTH CARE

Effectiveness of glaucoma screening by primary care physicians [letter] Woolf SH. **Am Fam Physician** 1996 Sep 15;54(4):1209-12
Primary care physicians as gatekeepers in managed care. Primary care physicians' and dermatologists' skills at secondary prevention of skin cancer. Gerbert B, et al. **Arch Dermatol** 1996 Sep;132(9):1030-8
Secondary prevention of coronary heart disease in primary care is cost effective [letter] McKnight A, et al. **BMJ** 1996 Aug 31;313(7056):563
MYMOP, a patient generated measure of outcomes. Reliability of such instruments needs to be proved [letter] Ruta D, et al. **BMJ** 1996 Sep 7;313(7057):626-7
Nurse-managed primary care center. Newland JA, et al. **Nurs Clin North Am** 1996 Sep;31(3):471-86 (20 ref.)
Medical shortage designation. A federal intervention that works. Arrindell ER, et al. **West J Med** 1996 Jun; 164(6):537-8
Are you being counted? Feehan EB. **West J Med** 1996 Jun; 164(6):538-9
Factors associated with choosing a primary care career. Schieberl JL, et al. **West J Med** 1996 Jun;164(6):492-6

## PRIMARY NURSING CARE

Primary care across clinical settings. Kelly M. **Nurs Clin North Am** 1996 Sep;31(3):465-70

## PRIONS

Diagnostic criteria for sporadic Creutzfeldt-Jakob disease. Kretzschmar HA, et al. **Arch Neurol** 1996 Sep;53(9):913-20

## PRISONERS

Improving HIV/AIDS prevention in prisons is good public health policy [editorial; comment] Gaiter J, et al. **Am J Public Health** 1996 Sep;86(9):1201-3. Comment on: Am J Public Health 1996 Sep;86(9):1211-5.
New York inmates' HIV risk behaviors: the implications for prevention policy and programs [see comments] Mahon N. **Am J Public Health** 1996 Sep;86(9):1211-5. Comment in: Am J Public Health 1996 Sep;86(9):1201-3.

Drug use in prison. Methadone maintenance in prison needs to be evaluated [letter] Gore SM, et al. **BMJ** 1996 Aug 17;313(7054):429
Drug use in prison. Access to sterile injecting equipment is important [letter] Morrison CL, et al. **BMJ** 1996 Aug 17; 313(7054):429
Bad news travels fast in Chile? [news] Duery L. **Lancet** 1996 Aug 31;348(9027):605

## PRISONS

Preventable disease in correctional facilities. Desmoteric foodborne outbreaks in the United States, 1974–1991. Cieslak PR, et al. **Arch Intern Med** 1996 Sep 9; 156(16):1883–8
TB infection and control in prisons [letter] St. John RK. **Can Med Assoc J** 1996 Jul 15;155(2):162–3
Hunger strike in Turkish prisons. Beynon J. **Lancet** 1996 Sep 14;348(9029):737

## PRIVATE SECTOR

Health of the public: The private-sector challenge. Showstack J, et al. **JAMA** 1996 Oct 2;276(13):1071–4

## PRIVATIZATION

The benefits of privatization. Dirnfeld V. **Can Med Assoc J** 1996 Aug 15;155(4):407–10
The alluring myth of private medicine. Gordon M, et al. **Can Med Assoc J** 1996 Aug 15;155(4):404–6

## PROCOLLAGEN

Increased degradation of type I collagen in patients with inflammatory bowel disease. Silvennoinen J, et al. **Gut** 1996 Feb;38(2):223–8

## PROCTOCOLECTOMY, RESTORATIVE

Prospective randomized controlled study of clinical function and anorectal physiology after low anterior resection: comparison of straight and colonic J pouch anastomoses. Ho YH, et al. **Br J Surg** 1996 Jul;83(7):978–80
Colonic pouches in the treatment of low rectal cancer. Seow-Choen F. **Br J Surg** 1996 Jul;83(7):881–2
Pouchitis after ileal pouch-anal anastomosis for ulcerative colitis occurs with increased frequency in patients with associated primary sclerosing cholangitis. Penna C, et al. **Gut** 1996 Feb;38(2):234–9

## PROFESSIONAL COMPETENCE

Bioethics for clinicians [editorial; comment] Singer PA. **Can Med Assoc J** 1996 Jul 15;155(2):189–90. Comment on: Can Med Assoc J 1996 Jul 15;155(2):177–80.
Professionalism—where are all the heroes? DeRosa GP. **J Bone Joint Surg Am** 1996 Sep;78(9):1295–9

## PROFESSIONAL PRACTICE

Anaesthesia for exodontia in young children—a snapshot survey of European practice [letter] Davies MW, et al. **Anaesthesia** 1996 Jul;51(7):713

## PROGESTATIONAL HORMONES

Protective effect depot progestogens against uterine leiomyoma [editorial; comment] Grant JM. **Br J Obstet Gynaecol** 1996 Sep;103(9):vii–viii. Comment on: Br J Obstet Gynaecol 1996 Sep;103(9):909–14.

## PROGESTERONE

Neuropeptide Y Y2 receptors in hypothalamic neuroendocrine areas are up-regulated by estradiol and decreased by progesterone cotreatment in the ovariectomized rat. Parker SL, et al. **Endocrinology** 1996 Jul;137(7):2896–900
Mode of pulsatile follicle-stimulating hormone secretion in gonadal hormone-sufficient and -deficient women—a clinical research center study. Booth RA Jr, et al. **J Clin Endocrinol Metab** 1996 Sep;81(9):3208–14

## PROGNATHISM

Surgical refinement of the operative procedure for a minor degree of mandibular prognathism. Satoh K, et al. **Plast Reconstr Surg** 1996 Sep;98(4):740–6

## PROGRAM EVALUATION

Failure of current guidelines for cholesterol screening in urban African-American adolescents. Rifai N, et al. **Pediatrics** 1996 Sep;98(3 Pt 1):383–8

## PROINSULIN

Effect of sulfonylurea withdrawal on proinsulin levels, B cell function, and glucose disposal in subjects with noninsulin-dependent diabetes mellitus. Prigeon RL, et al. **J Clin Endocrinol Metab** 1996 Sep;81(9):3295–8

## PROLACTIN

Pit-1 gene expression in human lactotroph and somatotroph pituitary adenomas is correlated to D2 receptor gene expression. Pellegrini-Bouiller I, et al. **J Clin Endocrinol Metab** 1996 Sep;81(9):3390–6

## PROLACTINOMA

Lactotroph hyperplasia in an estrogen treated male-to-female transsexual patient. Serri O, et al. **J Clin Endocrinol Metab** 1996 Sep;81(9):3177–9 (12 ref.)

## PROLIFERATING CELL NUCLEAR ANTIGEN

Relationship of plasma CCK to acinar cell regeneration in acute pancreatitis as studied by proliferating cell nuclear antigen. Sakagami J, et al. **Dig Dis Sci** 1996 Sep; 41(9):1828–37
Expression of Ki-67 antigen and proliferative cell nuclear antigen in benign and malignant epithelial lesions of the larynx. Zidar N, et al. **J Laryngol Otol** 1996 May; 110(5):440–5

## PROMOTER REGIONS (GENETICS)

The tissue-specific transcriptional regulation of the megakaryocytic glycoprotein IIb gene is controlled by interactions between a repressor and positive cis-acting elements. Prandini MH, et al. **Blood** 1996 Sep 15; 88(6):2062–70

## PRONE POSITION

Prone positioning improves pulmonary function in obese patients during general anesthesia. Pelosi P, et al. **Anesth Analg** 1996 Sep;83(3):578–83

## PRO-OPIOMELANOCORTIN

Differential regulation of proopiomelanocortin messenger ribonucleic acid in the pars distalis and pars intermedia of the pituitary gland after prolonged hypoxemia in fetal sheep. Braems GA, et al. **Endocrinology** 1996 Jul; 137(7):2731–8
Functional identification of genes up- and down-regulated by glucocorticoids in AtT-20 pituitary cells using an enhancer trap. Harrison RW, et al. **Endocrinology** 1996 Jul; 137(7):2758–65

## PROPAFENONE

Propafenone pharmacokinetics and pharmacodynamics in patients with sustained ventricular tachycardia. Gillis AM, et al. **Am J Cardiol** 1996 Sep 1;78(5):579–81
Safety and tolerability of long-term propafenone therapy for supraventricular tachyarrhythmias. The Propafenone Multicenter Study Group. Podrid PJ, et al. **Am J Cardiol** 1996 Aug 15;78(4):430–4
Effects of oral propafenone administration before electrical cardioversion of chronic atrial fibrillation: a placebo-controlled study. Bianconi L, et al. **J Am Coll Cardiol** 1996 Sep;28(3):700–6
Effects of oral propafenone on defibrillation and pacing thresholds in patients receiving implantable cardioverter-defibrillators. Propafenone Defibrillation Threshold Investigators. Stevens SK, et al. **J Am Coll Cardiol** 1996 Aug;28(2):418–22

## PROPANOLAMINES

Effect of carvedilol on mortality and morbidity in patients with chronic heart failure [news] **Circulation** 1996 Aug 15; 94(4):592

## PROPIONIC ACIDS

Delayed dystonia with striatal CT lucencies induced by a mycotoxin (3-nitropropionic acid). He F, et al. **Neurology** 1995 Dec;45(12):2178–83

## PROPOFOL

Spontaneous movement after injection of propofol. Chan A, et al. **Anaesthesia** 1996 Jul;51(7):663–6
Effect of bupivacaine-induced spinal block on the hypnotic requirement of propofol. Tverskoy M, et al. **Anaesthesia** 1996 Jul;51(7):652–3
Propofol induces dilation and inhibits constriction in guinea pig basilar arteries. Gelb AW, et al. **Anesth Analg** 1996 Sep;83(3):472–6
Propofol-induced myotonia in myotonic dystrophy [letter] Kinney MA, et al. **Anesth Analg** 1996 Sep;83(3):665–6
Pink urine during propofol anesthesia [letter] Masuda A, et al. **Anesth Analg** 1996 Sep;83(3):666–7
Inhibition of regulated neuropeptide secretion from mouse pituitary cells by propofol. YaDeau JT. **Anesth Analg** 1996 Sep;83(3):611–7
A pharmacokinetically based propofol dosing strategy for sedation of the critically ill, mechanically ventilated pediatric patient. Reed MD, et al. **Crit Care Med** 1996 Sep; 24(9):1473–81

## PROPRIOCEPTION

Role of proprioception in pathoetiology of shoulder instability. Warner JJ, et al. **Clin Orthop** 1996 Sep; (330):35–9
Proprioceptive mechanisms in the cruciate ligaments: an electromyographic study on reflex activity in the thigh muscles. Raunest J, et al. **J Trauma** 1996 Sep;41(3):488–93

## PROSTAGLANDIN D2

Increased urinary excretion of the prostaglandin D2 metabolite 9 alpha, 11 beta-prostaglandin F2 after aspirin challenge supports mast cell activation in aspirin-induced airway obstruction. O'Sullivan S, et al. **J Allergy Clin Immunol** 1996 Aug;98(2):421–32

## PROSTAGLANDIN-ENDOPEROXIDE SYNTHASE

Up-regulation of cyclooxygenase-2 gene expression by chorionic gonadotropin in mucosal cells from human fallopian tubes. Han SW, et al. **Endocrinology** 1996 Jul; 137(7):2929–37
Cyclooxygenase 2 induction: molecular mechanism and pathophysiologic roles. Wu KK. **J Lab Clin Med** 1996 Sep; 128(3):242–5 (28 ref.)

## PROSTATE

Regulation of immunoreactive androgen receptor in the adrenal gland of the adult rat. Bentvelsen FM, et al. **Endocrinology** 1996 Jul;137(7):2659–63
Expression and hormone regulation of prolactin receptors in rat dorsal and lateral prostate. Nevalainen MT, et al. **Endocrinology** 1996 Jul;137(7):3078–88
Inhibition of 5 alpha-reductase activity impairs the testosterone-dependent restoration of spermiogenesis in adult rats. O'Donnell L, et al. **Endocrinology** 1996 Jul; 137(7):2703–10
Characterization of vasoactive intestinal peptide/pituitary adenylate cyclase-activating peptide receptors in human benign hyperplastic prostate. Solano RM, et al. **Endocrinology** 1996 Jul;137(7):2815–22

## PROSTATECTOMY

Silent myocardial ischaemia in patients undergoing transurethral prostatectomy. A study to evaluate risk scoring and anaesthetic technique with outcome. Windsor A, et al. **Anaesthesia** 1996 Aug;51(8):728–32
Follow-up after therapy for prostate cancer. Treating the problems and caring for the man. Freedman A, et al. **Postgrad Med** 1996 Sep;100(3):125–9, 133–4, 136 (18 ref.)

## PROSTATIC HYPERPLASIA

Characterization of vasoactive intestinal peptide/pituitary adenylate cyclase-activating peptide receptors in human benign hyperplastic prostate. Solano RM, et al. **Endocrinology** 1996 Jul;137(7):2815–22

## PROSTATIC NEOPLASMS

Down-regulation of beta 1C integrin, an inhibitor of cell proliferation, in prostate carcinoma. Fornaro M, et al. **Am J Pathol** 1996 Sep;149(3):765–73
Neuroendocrine differentiation in human prostatic tumor models. Noordzij MA, et al. **Am J Pathol** 1996 Sep; 149(3):859–71
Development of seven new human prostate tumor xenograft models and their histopathological characterization. van Weerden WM, et al. **Am J Pathol** 1996 Sep;149(3):1055–62
ABC of urology. Article on prostate cancer should have adhered to agreed staging terminology [letter] Hehir M, et al. **BMJ** 1996 Aug 24;313(7055):492; discussion 493
Short communication: the use of sodium ironedetate (Sytron) as an MRI rectal contrast agent. Buxton PJ. **Br J Radiol** 1996 Mar;69(819):266–8
Pretherapeutic erythrocyte polyamine spermine levels discriminate high risk relapsing patients with M1 prostate carcinoma. Cipolla BG, et al. **Cancer** 1996 Sep 1; 78(5):1055–65
Self-assessed sexual function after pelvic irradiation for prostate carcinoma. Comparison with an age-matched control group. Fransson P, et al. **Cancer** 1996 Sep 1; 78(5):1066–78
Is the percentage of cancer in biopsy cores predictive of extracapsular disease in T1-T2 prostate carcinoma? Ravery V, et al. **Cancer** 1996 Sep 1;78(5):1079–84
Macroscopic examination of prostatic specimens [letter] Fuller CE. **J Clin Pathol** 1996 Jul;49(7):614
Prostate cancer gene hunters track their quarry [news] Stephenson J. **JAMA** 1996 Sep 18;276(11):861–3
Follow-up after therapy for prostate cancer. Treating the problems and caring for the man. Freedman A, et al. **Postgrad Med** 1996 Sep;100(3):125–9, 133–4, 136 (18 ref.)
Screening for prostate cancer. Is it a service or a disservice? Luttge S, et al. **Postgrad Med** 1996 Sep;100(3):90–2, 95–6, 101–2 (5 ref.)
Advanced prostate cancer. Endocrine therapies and palliative measures. Taub M, et al. **Postgrad Med** 1996 Sep; 100(3):139–40, 143–6, 152 passim (16 ref.)

## PROSTATIC NEOPLASMS

Treatment of localized prostate cancer. Choosing the best alternative. Williams TR, et al. **Postgrad Med** 1996 Sep; 100(3):105-7, 111-2, 118-20 (25 ref.)

Screening for prostate cancer: a comparison of urologists and primary care physicians. McKnight JT, et al. **South Med J** 1996 Sep;89(9):885-8

Protein expression of p53, bcl-2, and KI-67 (MIB-1) as prognostic biomarkers in patients with surgically treated, clinically localized prostate cancer. Moul JW, et al. **Surgery** 1996 Aug;120(2):159-66; discussion 166-7

## PROSTATITIS

Non-bacterial prostatitis [letter] Persson BE, et al. **Lancet** 1996 Sep 14;348(9029):761

## PROSTHESIS

Extensive use of artificial chordae for repairing diffuse mitral valve prolapse. Morita S, et al. **Ann Thorac Surg** 1996 Sep; 62(3):878-80

Influence of glenohumeral prosthesis geometry and placement on shoulder muscle forces. de Leest O, et al. **Clin Orthop** 1996 Sep;(330):222-33

## PROSTHESIS FAILURE

In vitro studies on the role of titanium in aseptic loosening. Gonzales JB, et al. **Clin Orthop** 1996 Sep;(330):244-50

## PROSTHESIS-RELATED INFECTIONS

Management and outcome of infrapopliteal arterial graft infections with distal graft involvement. Calligaro KD, et al. **Am J Surg** 1996 Aug;172(2):178-80

The thrombosed prosthetic graft is a risk for infection of an adjacent graft. Marsan BU, et al. **Am J Surg** 1996 Aug; 172(2):175-7

Chordae tendineae mimicking vegetation after mitral valve replacement [letter] Malaterre HR, et al. **Ann Thorac Surg** 1996 Sep;62(3):944-5

Eradication of aortic infections with the use of cryopreserved arterial homografts. Vogt PR, et al. **Ann Thorac Surg** 1996 Sep;62(3):640-5

Salmonella prosthetic valve endocarditis. Fukushima N, et al. **J Thorac Cardiovasc Surg** 1996 Sep;112(3):840-2 (5 ref.)

## PROTEASE INHIBITORS

Matrix metalloproteinases and TIMP in acute respiratory distress syndrome. Ricou B, et al. **Am J Respir Crit Care Med** 1996 Aug;154(2 Pt 1):346-52

7S nerve growth factor is an insulin-like growth factor-binding protein protease. Rajah R, et al. **Endocrinology** 1996 Jul;137(7):2676-82

Neutrophil endopeptidase inhibitor improves pulmonary function during reperfusion after eighteen-hour preservation. Binns OA, et al. **J Thorac Cardiovasc Surg** 1996 Sep;112(3):607-13

## PROTEIN C

The profibrinolytic effect of activated protein C in clots formed from plasma is TAFI-dependent. Bajzar L, et al. **Blood** 1996 Sep 15;88(6):2093-100

Compound heterozygous protein C deficiency resulting in the presence of only the beta-form of protein C in plasma. Simioni P, et al. **Blood** 1996 Sep 15;88(6):2101-8

Fibrinolysis, antithrombin III, and protein C in neonates during cardiac operations. Petäjä J, et al. **J Thorac Cardiovasc Surg** 1996 Sep;112(3):665-71

Activated protein C resistance and thrombosis. Nichols WL, et al. **Mayo Clin Proc** 1996 Sep;71(9):897-8 (6 ref.)

## PROTEIN CONFORMATION

T-lymphocyte differentiation and proliferation in the absence of the cytoplasmic tail of the common cytokine receptor gamma c chain in a severe combined immune deficiency X1 patient. Morelon E, et al. **Blood** 1996 Sep 1; 88(5):1708-17

## PROTEIN-GLUTAMINE GAMMA-GLUTAMYLTRANSFERASE

Alpha 1-adrenergic receptor coupling with Gh in the failing human heart [see comments] Hwang KC, et al. **Circulation** 1996 Aug 15;94(4):718-26. Comment in: Circulation 1996 Aug 15;94(4):602-3.

## PROTEIN KINASE C

Spinal anesthesia by local anesthetics stimulates the enzyme protein kinase C and induces the expression of an immediate early oncogene, c-Fos. Nivarthi RN, et al. **Anesth Analg** 1996 Sep;83(3):542-7

Insulin stimulates phospholipase D-dependent phosphatidylcholine hydrolysis, Rho translocation, de novo phospholipid synthesis, and diacylglycerol/protein kinase C signaling in L6 myotubes. Standaert ML, et al. **Endocrinology** 1996 Jul;137(7):3014-20

Blocking of glioma proliferation in vitro and in vivo and potentiating the effects of BCNU and cisplatin: UCN-01, a selective protein kinase C inhibitor. Pollack IF, et al. **J Neurosurg** 1996 Jun;84(6):1024-32

The obligate role of protein kinase C in mediating clinically accessible cardiac preconditioning. Cleveland JC Jr, et al. **Surgery** 1996 Aug;120(2):345-52; discussion 352-3

## PROTEIN KINASES

Insulin signaling network — waiting for Copernicus [editorial; comment] Draznin B. **Endocrinology** 1996 Jul; 137(7):2647-8 (20 ref.). Comment on: Endocrinology 1996 Jul;137(7):2649-58.

## PROTEIN-LOSING ENTEROPATHIES

Effect of percutaneous fenestration of the atrial septum on protein-losing enteropathy after the Fontan operation [letter] Satomi G, et al. **Heart** 1996 Jul;76(1):90-1

Protein-losing enteropathy after the Fontan operation. Feldt RH, et al. **J Thorac Cardiovasc Surg** 1996 Sep;112(3):672-80

## PROTEIN P53

P21Waf1/Cip1/Sdi1 and p53 expression in association with DNA strand breaks in idiopathic pulmonary fibrosis. Kuwano K, et al. **Am J Respir Crit Care Med** 1996 Aug; 154(2 Pt 1):477-83

p53 functional impairment and high p21waf1/cip1 expression in human T-cell lymphotropic/leukemia virus type I-transformed T cells. Cereseto A, et al. **Blood** 1996 Sep 1;88(5):1551-60

p53 Protein overexpression in cholangiocarcinoma arising in primary sclerosing cholangitis. Rizzi PM, et al. **Gut** 1996 Feb;38(2):265-8

Expression of p53 and bcl-2 and response to preoperative chemotherapy and radiotherapy for locally advanced squamous cell carcinoma of the oesophagus. Puglisi F, et al. **J Clin Pathol** 1996 Jun;49(6):456-9

Protein expression of p53, bcl-2, and KI-67 (MIB-1) as prognostic biomarkers in patients with surgically treated, clinically localized prostate cancer. Moul JW, et al. **Surgery** 1996 Aug;120(2):159-66; discussion 166-7

## PROTEIN PRECURSORS

Effect of enterostatin on insulin, glucagon, and somatostatin secretion in the perfused rat pancreas. Silvestre RA, et al. **Diabetes** 1996 Sep;45(9):1157-60

Impaired processing of brain proneurotensin and promelanin-concentrating hormone in obese fat/fat mice. Rovere C, et al. **Endocrinology** 1996 Jul;137(7):2954-8

The expression and characterization of human recombinant proinsulin-like growth factor II and a mutant that is defective in the O-glycosylation of its E domain. Yang CQ, et al. **Endocrinology** 1996 Jul;137(7):2766-73

Atrial natriuretic factor and digoxin-like immunoreactive factor in diabetic patients: their interrelation and the influence of the autonomic nervous system. Straub RH, et al. **J Clin Endocrinol Metab** 1996 Sep;81(9):3385-9

## PROTEIN PROCESSING, POST-TRANSLATIONAL

Human platelet signaling defect characterized by impaired production of inositol-1,4,5-triphosphate and phosphatidic acid and diminished Pleckstrin phosphorylation: evidence for defective phospholipase C activation. Yang X, et al. **Blood** 1996 Sep 1;88(5):1676-83

Impaired processing of brain proneurotensin and promelanin-concentrating hormone in obese fat/fat mice. Rovere C, et al. **Endocrinology** 1996 Jul;137(7):2954-8

## PROTEIN S

Molecular basis of protein S deficiency in three families also showing independent inheritance of factor V leiden. Beauchamp NJ, et al. **Blood** 1996 Sep 1;88(5):1700-7

## PROTEIN S DEFICIENCY

Molecular basis of protein S deficiency in three families also showing independent inheritance of factor V leiden. Beauchamp NJ, et al. **Blood** 1996 Sep 1;88(5):1700-7

## PROTEIN-SERINE-THREONINE KINASES

1-O-octadecyl-2-O-methyl-glycerophosphocholine inhibits the transduction of growth signals via the MAPK cascade in cultured MCF-7 cells. Zhou X, et al. **J Clin Invest** 1996 Aug 15;98(4):937-44

Differentiation of medullary thyroid cancer by C-Raf-1 silences expression of the neural transcription factor human achaete-scute homolog-1. Chen H, et al. **Surgery** 1996 Aug; 120(2):168-72; discussion 173

## PROTEIN-TYROSINE KINASE

Amplification of genomic DNA demonstrates the presence of the t(2;5) (p23;q35) in anaplastic large cell lymphoma, but not in other non-Hodgkin's lymphomas, Hodgkin's disease, or lymphomatoid papulosis. Sarris AH, et al. **Blood** 1996 Sep 1;88(5):1771-9

Lack of the t(2;5) or other mutations resulting in expression of anaplastic lymphoma kinase catalytic domain in CD30+ primary cutaneous lymphoproliferative disorders and Hodgkin's disease. Wood GS, et al. **Blood** 1996 Sep 1; 88(5):1765-70

Growth hormone stimulates tyrosine phosphorylation of JAK2 and STAT5, but not insulin receptor substrate-1 or SHC proteins in liver and skeletal muscle of normal rats in vivo. Chow JC, et al. **Endocrinology** 1996 Jul; 137(7):2880-6

1-O-octadecyl-2-O-methyl-glycerophosphocholine inhibits the transduction of growth signals via the MAPK cascade in cultured MCF-7 cells. Zhou X, et al. **J Clin Invest** 1996 Aug 15;98(4):937-44

Differential effects of tyrosine kinase inhibitors on tumor necrosis factor and nitric oxide production by murine macrophages. Orlicek SL, et al. **J Infect Dis** 1996 Sep; 174(3):638-42

## PROTEIN-TYROSINE-PHOSPHATASE

Identification of the 37-kDa antigen in IDDM as a tyrosine phosphatase-like protein (phogrin) related to IA-2. Hawkes CJ, et al. **Diabetes** 1996 Sep;45(9):1187-92

A 60-kilodalton protein in rat hepatoma cells overexpressing insulin receptor was tyrosine phosphorylated and associated with Syp, phophatidylinositol 3-kinase, and Grb2 in an insulin-dependent manner [see comments] Zhang-Sun G, et al. **Endocrinology** 1996 Jul;137(7):2649-58 . Comment in: Endocrinology 1996 Jul;137(7):2647-8.

## PROTEINS

The role of BMP-4 and GATA-2 in the induction and differentiation of hematopoietic mesoderm in Xenopus laevis. Maeno M, et al. **Blood** 1996 Sep 15;88(6):1965-72

The Fanconi anemia complementation group C protein corrects DNA interstrand cross-link-specific apoptosis in HSC536N cells. Marathi UK, et al. **Blood** 1996 Sep 15; 88(6):2298-305

Effect of troglitazone on leptin production. Studies in vitro and in human subjects. Nolan JJ, et al. **Diabetes** 1996 Sep; 45(9):1276-8

Contribution of amino acids and insulin to protein anabolism during meal absorption. Volpi E, et al. **Diabetes** 1996 Sep; 45(9):1245-52

Localization of transforming growth factor-beta 1 precursor and latent TGF-beta 1 binding protein in colorectal adenomas. Van Laethem JL, et al. **Dig Dis Sci** 1996 Sep; 41(9):1741-8

Leptin is a metabolic signal to the reproductive system. Barash IA, et al. **Endocrinology** 1996 Jul;137(7):3144-7

The human PTH2 receptor: binding and signal transduction properties of the stably expressed recombinant receptor. Behar V, et al. **Endocrinology** 1996 Jul;137(7):2748-57

Growth hormone stimulates tyrosine phosphorylation of JAK2 and STAT5, but not insulin receptor substrate-1 or SHC proteins in liver and skeletal muscle of normal rats in vivo. Chow JC, et al. **Endocrinology** 1996 Jul; 137(7):2880-6

Specific binding sites for proadrenomedullin N-terminal 20 peptide (PAMP) in the rat. Iwasaki H, et al. **Endocrinology** 1996 Jul;137(7):3045-50

Molecular cloning and expression of the relaxin-like factor from the mouse testis. Pusch W, et al. **Endocrinology** 1996 Jul;137(7):3009-13

Evidence that type III iodothyronine deiodinase in rat astrocyte is a selenoprotein. Ramauge M, et al. **Endocrinology** 1996 Jul;137(7):3021-5

A 60-kilodalton protein in rat hepatoma cells overexpressing insulin receptor was tyrosine phosphorylated and associated with Syp, phophatidylinositol 3-kinase, and Grb2 in an insulin-dependent manner [see comments] Zhang-Sun G, et al. **Endocrinology** 1996 Jul;137(7):2649-58 . Comment in: Endocrinology 1996 Jul;137(7):2647-8.

Effect of fasting on serum leptin in normal human subjects. Boden G, et al. **J Clin Endocrinol Metab** 1996 Sep; 81(9):3419-23

Effects of gender, body composition, and menopause on plasma concentrations of leptin. Rosenbaum M, et al. **J Clin Endocrinol Metab** 1996 Sep;81(9):3424-7

Thiazolidinediones repress ob gene expression in rodents via activation of peroxisome proliferator-activated receptor gamma. De Vos P, et al. **J Clin Invest** 1996 Aug 15; 98(4):1004-9

Increased serum laminin and angiogenin concentrations in patients with peripheral arterial occlusive disease. Burgmann H, et al. **J Clin Pathol** 1996 Jun;49(6):508-10

Maxillary alveolar cleft repair in dogs using recombinant human bone morphogenetic protein-2 and a polymer carrier. Mayer M, et al. **Plast Reconstr Surg** 1996 Aug; 98(2):247-59

## PROTEOLIPIDS

Bronchoalveolar lavage fluid composition in alveolar proteinosis. Early changes after therapeutic lavage. Alberti A, et al. **Am J Respir Crit Care Med** 1996 Sep;154(3 Pt 1):817-20

Lung function in premature rabbits treated with recombinant

human surfactant protein-C. Hawgood S, et al. **Am J Respir Crit Care Med** 1996 Aug;154(2 Pt 1):484-90
Surfactant protein A predicts survival in idiopathic pulmonary fibrosis [letter] McFadden RG. **Am J Respir Crit Care Med** 1996 Sep;154(3 Pt 1):825-6

## PROTHROMBIN

Usefulness of fibrinogenolytic and procoagulant markers during thrombolytic therapy in predicting clinical outcomes in acute myocardial infarction. TIMI-5 Investigators. Thrombolysis in Myocardial Infarction. Scharfstein JS, et al. **Am J Cardiol** 1996 Sep 1;78(5):503-10

## PROTO-ONCOGENE PROTEINS

Kaposi's sarcoma tumor cells preferentially express Bcl-xL. Foreman KE, et al. **Am J Pathol** 1996 Sep;149(3):795-803
In situ detection of platelet-derived growth factor-A and -B chain mRNA in human coronary arteries after percutaneous transluminal coronary angioplasty. Ueda M, et al. **Am J Pathol** 1996 Sep;149(3):831-43
Meanings of c-erbB and int-2 amplification in superficial esophageal squamous cell carcinomas. Ikeda Y, et al. **Ann Thorac Surg** 1996 Sep;62(3):835-8
Expression of Fas/CD95 and Bcl-2 by primitive hematopoietic progenitors freshly isolated from human fetal liver. Bárcena A, et al. **Blood** 1996 Sep 15;88(6):2013-25
An Ets/Sp1 interaction in the 5'-flanking region of the megakaryocyte-specific alpha IIb gene appears to stabilize Sp1 binding and is essential for expression of this TATA-less gene. Block KL, et al. **Blood** 1996 Sep 15; 88(6):2071-80
Hematologic effects of flt3 ligand in vivo in mice. Brasel K, et al. **Blood** 1996 Sep 15;88(6):2004-12
Thrombopoietin stimulates colony-forming unit-megakaryocyte proliferation and megakaryocyte maturation independently of cytokines that signal through the gp130 receptor subunit. Broudy VC, et al. **Blood** 1996 Sep 15;88(6):2026-32
Ectopic expression of murine TPO receptor (c-mpl) in mice is pathogenic and induces erythroblastic proliferation. Cocault L, et al. **Blood** 1996 Sep 1;88(5):1656-65
Erythropoietin can promote erythroid progenitor survival by repressing apoptosis through Bcl-XL and Bcl-2. Silva M, et al. **Blood** 1996 Sep 1;88(5):1576-82
Upregulated expression of BCL-2 in multiple myeloma cells induced by exposure to doxorubicin, etoposide, and hydrogen peroxide. Tu Y, et al. **Blood** 1996 Sep 1; 88(5):1805-12
Effect of decidualization on the expression of bax and bcl-2 in the rat uterine endometrium. Akcali KC, et al. **Endocrinology** 1996 Jul;137(7):3123-31
ret/PTC-1, -2, and -3 oncogene rearrangements in human thyroid carcinomas: implications for metastatic potential? Sugg SL, et al. **J Clin Endocrinol Metab** 1996 Sep; 81(9):3360-5
1-O-octadecyl-2-O-methyl-glycerophosphocholine inhibits the transduction of growth signals via the MAPK cascade in cultured MCF-7 cells. Zhou X, et al. **J Clin Invest** 1996 Aug 15;98(4):937-44
Expression of p53 and bcl-2 and response to preoperative chemotherapy and radiotherapy for locally advanced squamous cell carcinoma of the oesophagus. Puglisi F, et al. **J Clin Pathol** 1996 Jun;49(6):456-9
Differentiation of medullary thyroid cancer by C-Raf-1 silences expression of the neural transcription factor human achaete-scute homolog-1. Chen H, et al. **Surgery** 1996 Aug; 120(2):168-72; discussion 173
Protein expression of p53, bcl-2, and KI-67 (MIB-1) as prognostic biomarkers in patients with surgically treated, clinically localized prostate cancer. Moul JW, et al. **Surgery** 1996 Aug;120(2):159-66; discussion 166-7

## PROTO-ONCOGENE PROTEINS C-FOS

Spinal anesthesia by local anesthetics stimulates the enzyme protein kinase C and induces the expression of an immediate early oncogene, c-Fos. Nivarthi RN, et al. **Anesth Analg** 1996 Sep;83(3):542-7

## PROTO-ONCOGENE PROTEINS C-KIT

Expression and function of receptors for stem cell factor and erythropoietin during lineage commitment of human hematopoietic progenitor cells. Olweus J, et al. **Blood** 1996 Sep 1;88(5):1594-607

## PROTOPORPHYRINS

Inhibition of tartrate-resistant acid phosphatase gene expression by hemin and protoporphyrin IX. Identification of a hemin-responsive inhibitor of transcription. Reddy SV, et al. **Blood** 1996 Sep 15;88(6):2288-97
Eradication of high-grade dysplasia in columnar-lined (Barrett's) oesophagus by photodynamic therapy with endogenously generated protoporphyrin IX [see comments] Barr H, et al. **Lancet** 1996 Aug 31;348(9027):584-5. Comment in: Lancet 1996 Aug 31;348(9027):561-2.

## PROTOZOAN PROTEINS

Randomised double-blind placebo-controlled trial of SPf66 malaria vaccine in children in northwestern Thailand. Shokio SPf66 Malaria Vaccine Trial Group [see comments] Nosten F, et al. **Lancet** 1996 Sep 14;348(9029):701-7. Comment in: Lancet 1996 Sep 14;348(9029):695.

## PRURITUS

Pruritus associated with cholestatic liver disease [letter] Horsmans Y, et al. **Ann Intern Med** 1996 Oct 15;125(8):701

## PSEUDOHERMAPHRODITISM

Case report: 17 alpha-hydroxylase/17,20-lyase deficiency: a rare cause of endocrine hypertension. Hermans C, et al. **Am J Med Sci** 1996 Sep;312(3):126-9

## PSEUDOMONAS AERUGINOSA

Effect of aerobic bacteriology on the clinical presentation and treatment results of chronic suppurative otitis media. Vartiainen E, et al. **J Laryngol Otol** 1996 Apr;110(4):315-8
Spread of beta-lactam-resistant Pseudomonas aeruginosa in a cystic fibrosis clinic. Cheng K, et al. **Lancet** 1996 Sep 7;348(9028):639-42

## PSEUDOMONAS INFECTIONS

Immunoprophylaxis against klebsiella and pseudomonas aeruginosa infections. The Federal Hyperimmune Immunoglobulin Trial Study Group. Donta ST, et al. **J Infect Dis** 1996 Sep;174(3):537-43
Effect of aerobic bacteriology on the clinical presentation and treatment results of chronic suppurative otitis media. Vartiainen E, et al. **J Laryngol Otol** 1996 Apr;110(4):315-8
Spread of beta-lactam-resistant Pseudomonas aeruginosa in a cystic fibrosis clinic. Cheng K, et al. **Lancet** 1996 Sep 7;348(9028):639-42

## PSEUDOPREGNANCY

Regulation and localization of cellular retinol-binding protein, retinol-binding protein, cellular retinoic acid-binding protein (CRABP), and CRABP II in the uterus of the pseudopregnant rat. Bucco RA, et al. **Endocrinology** 1996 Jul;137(7):3111-22

## PSEUDOTUMOR CEREBRI

Pseudotumor cerebri associated with cyclosporine use. Cruz OA, et al. **Am J Ophthalmol** 1996 Sep;122(3):436-7
Cerebral venography and manometry in idiopathic intracranial hypertension. King JO, et al. **Neurology** 1995 Dec;45(12):2224-8

## PSYCHIATRIC NURSING

The role of the psychiatric nurse practitioner. Caverly SE. **Nurs Clin North Am** 1996 Sep;31(3):449-63 (36 ref.)
The psychiatric clinical specialist in the home care setting. Ward-Miller S. **Nurs Clin North Am** 1996 Sep;31(3):519-25

## PSYCHIATRIC STATUS RATING SCALES

Psychiatric Research Interview for Substance and Mental Disorders (PRISM): reliability for substance abusers. Hasin DS, et al. **Am J Psychiatry** 1996 Sep;153(9):1195-201

## PSYCHIATRY

Response to the presidential address: why we must prevail. Eist HI. **Am J Psychiatry** 1996 Sep;153(9):1123-5
Leaders of reform: equity, quality, outcomes, and partnerships. England MJ. **Am J Psychiatry** 1996 Sep; 153(9):1119-22
Arnold Pick and German neuropsychiatry in Prague. Kertesz A, et al. **Arch Neurol** 1996 Sep;53(9):935-8
Differences in use of abbreviated mental test score by geriatricians and psychiatrists. Holmes J, et al. **BMJ** 1996 Aug 24;313(7055):465

## PSYCHOMOTOR PERFORMANCE

Forearm-rolling test [letter] Yamamoto T. **Neurology** 1995 Dec;45(12):2299

## PSYCHOSOCIAL DEPRIVATION

Prevention of anaemia in inner city toddlers by an iron supplemented cows' milk formula. Daly A, et al. **Arch Dis Child** 1996 Jul;75(1):9-16

## PSYCHOTROPIC DRUGS

Psychotropic guidelines for breast-feeding mothers [letter] Hendrick V, et al. **Am J Psychiatry** 1996 Sep;153(9):1236-7

## PUBERTY

Gonadotropin-releasing hormone agonist treatment of girls with constitutional short stature and normal pubertal development. Carel JC, et al. **J Clin Endocrinol Metab** 1996 Sep;81(9):3318-22
A longitudinal assessment of hormonal and physical alterations during normal puberty in boys. II. Estrogen levels as determined by an ultrasensitive bioassay. Klein KO, et al. **J Clin Endocrinol Metab** 1996 Sep;81(9):3203-7
The role of luteinizing hormone-beta gene polymorphism in the onset and progression of puberty in healthy boys. Raivio T, et al. **J Clin Endocrinol Metab** 1996 Sep; 81(9):3278-82

## PUBERTY, PRECOCIOUS

Increased perinatal intracranial pressure and prediction of early puberty in girls with myelomeningocele. Proos LA, et al. **Arch Dis Child** 1996 Jul;75(1):42-5

## PUBIC BONE

Evaluation of new plate designs for symphysis pubis internal fixation. Simonian PT, et al. **J Trauma** 1996 Sep; 41(3):498-502

## PUBLIC HEALTH

Topics for our times: public health on the line--abortion and beyond [editorial] Chavkin W. **Am J Public Health** 1996 Sep;86(9):1204-6
Disasters, the environment, and public health: improving our response. Logue JN. **Am J Public Health** 1996 Sep; 86(9):1207-10
Mixed trends in population health among older adults [editorial] Crimmins EM. **J Gerontol B Psychol Sci Soc Sci** 1996 Sep;51(5):S223-5
Effect of managed care felt in every medical field [news] Marwick C. **JAMA** 1996 Sep 11;276(10):768-9
Health of the public: The private-sector challenge. Showstack J, et al. **JAMA** 1996 Oct 2;276(13):1071-4
Public health and morals [letter] Porter J. **Lancet** 1996 Aug 31;348(9027):618-9

## PUBLIC HOUSING

Injury control in practice. Home radiator burns in inner-city children. Quinlan KP. **Arch Pediatr Adolesc Med** 1996 Sep; 150(9):954-7

## PUBLIC OPINION

From the Food and Drug Administration. Nightingale SL. **JAMA** 1996 Sep 11;276(10):774
Evaluating the health risks of breast implants [letter] Barthel HR, et al. **N Engl J Med** 1996 Oct 10;335(15):1155; discussion 1156

## PUBLIC POLICY

The statistical basis of public policy: a paradigm shift is overdue [see comments] Lilford RJ, et al. **BMJ** 1996 Sep 7;313(7057):603-7. Comment in: BMJ 1996 Sep 7;313(7057):569-70.
Health care crisis from a trauma center perspective: The LA story [see comments] Cornwell EE 3rd, et al. **JAMA** 1996 Sep 25;276(12):940-4. Comment in: JAMA 1996 Sep 25;276(12):944-5. Comment in: JAMA 1996 Sep 25;276(12):945-6. Comment in: JAMA 1996 Sep 25;276(12):946-7.
Emergency medical care and the public purse [comment] Tranquada RE. **JAMA** 1996 Sep 25;276(12):945-6. Comment on: JAMA 1996 Sep 25;276(12):940-4.
Trauma systems at risk [comment] Trunkey D. **JAMA** 1996 Sep 25;276(12):944-5. Comment on: JAMA 1996 Sep 25;276(12):940-4.

## PUBLISHING

Coauthors' contributions to major papers published in the AJR: frequency of undeserved coauthorship. Slone RM. **AJR Am J Roentgenol** 1996 Sep;167(3):571-9
The future of surgical journals in the electronic publishing era [letter] Mason JR. **Br J Surg** 1996 Jul;83(7):1014
Medicine in Italy [letter] Amaducci L, et al. **Lancet** 1996 Sep 7;348(9028):680
Lies, damn lies, and reports of RCTs [comment] McNamee D, et al. **Lancet** 1996 Aug 31;348(9027):562. Comment on: Lancet 1996 Aug 31;348(9027):596-8.
Editorials and conflicts of interest [editorial][see comments] Angell M, et al. **N Engl J Med** 1996 Oct 3;335(14):1055-6 . Comment in: N Engl J Med 1996 Oct 3;335(14):1064-5.
Conflicts of interest--editorialists respond [letter; comment] Manson JE, et al. **N Engl J Med** 1996 Oct 3;335(14):1064-5 . Comment on: N Engl J Med 1996 Oct 3;335(14):1055-6.

## PUERPERAL DISORDERS

Psychotropic guidelines for breast-feeding mothers [letter] Hendrick V, et al. **Am J Psychiatry** 1996 Sep;153(9):1236-7
Fatal postpartum vasculitis in systemic lupus erythematosus [letter] Hubscher O, et al. **Arthritis Rheum** 1996 Feb; 39(2):352
Accuracy of recall of back pain after delivery. Macarthur C, et al. **BMJ** 1996 Aug 24;313(7055):467
Maternal postpartum cognitive deficits and early discharge

of infants [letter] Eidelman AI, et al. **Pediatrics** 1996 Sep; 98(3 Pt 1):516
Acute puerperal mastitis in the augmented breast. Johnson PE, et al. **Plast Reconstr Surg** 1996 Sep;98(4):723-5

## PUERPERIUM

Ewing's sarcoma presenting as postpartum back pain [letter] Mohl VK, et al. **Am Fam Physician** 1996 Sep 1;54(3):878, 880, 882
Control mechanisms for physiological hypertrophy of pregnancy. Mone SM, et al. **Circulation** 1996 Aug 15; 94(4):667-72

## PULMONARY ALVEOLAR PROTEINOSIS

Bronchoalveolar lavage fluid composition in alveolar proteinosis. Early changes after therapeutic lavage. Alberti A, et al. **Am J Respir Crit Care Med** 1996 Sep;154(3 Pt 1):817-20

## PULMONARY ALVEOLI

Apoptosis is a major pathway responsible for the resolution of type II pneumocytes in acute lung injury. Bardales RH, et al. **Am J Pathol** 1996 Sep;149(3):845-52
Interactions between neutrophils and cytokines in blood and alveolar spaces during ARDS. Chollet-Martin S, et al. **Am J Respir Crit Care Med** 1996 Sep;154(3 Pt 1):594-601
Alveolar and tissue surfactant pool sizes in humans. Rebello CM, et al. **Am J Respir Crit Care Med** 1996 Sep;154(3 Pt 1):625-8
Anti-inflammatory cytokine release by alveolar macrophages in pulmonary sarcoidosis. Zissel G, et al. **Am J Respir Crit Care Med** 1996 Sep;154(3 Pt 1):713-9

## PULMONARY ARTERY

Thin-section CT findings of the lungs: experimentally induced bronchial and pulmonary artery obstruction in pigs. Im JG, et al. **AJR Am J Roentgenol** 1996 Sep; 167(3):631-6
Pulmonary arteriovenous malformation. Suchin CR, et al. **AJR Am J Roentgenol** 1996 Sep;167(3):648
Endovascular catheter biopsy of a pulmonary artery sarcoma. Winchester PA, et al. **AJR Am J Roentgenol** 1996 Sep; 167(3):657-9
Nonadrenergic noncholinergic relaxation of human pulmonary arteries is partially mediated by nitric oxide. Scott JA, et al. **Am J Respir Crit Care Med** 1996 Sep;154(3 Pt 1):629-32
Evaluation of an on-demand, ex vivo bedside blood gas monitor on pulmonary artery blood gas determinations. Franklin ML, et al. **Anesth Analg** 1996 Sep;83(3):500-4
Intraobserver variation in Doppler ultrasound assessment of pulmonary artery pressure. Subhedar NV, et al. **Arch Dis Child Fetal Neonatal Ed** 1996 Jul;75(1):F59-61
Hilar mass in a patient with chest pain. Chetty KG, et al. **Chest** 1996 Jun;109(6):1643-4
Digital clubbing associated with pulmonary artery sarcoma. Loredo JS, et al. **Chest** 1996 Jun;109(6):1651-3
Comparison of infrared ear thermometer derived and equilibrated rectal temperatures in estimating pulmonary artery temperatures. Rotello LC, et al. **Crit Care Med** 1996 Sep;24(9):1501-6
Left common carotid artery arising from the pulmonary artery in a patient with DiGeorge syndrome. Huang SF, et al. **Heart** 1996 Jul;76(1):82-3
Effect of age on kinetics of nitric oxide release in rat aorta and pulmonary artery. Tschudi MR, et al. **J Clin Invest** 1996 Aug 15;98(4):899-905

## PULMONARY ATRESIA

Pulmonary atresia, IVS, and RV-CAC: can CABG alter choice of repair? [letter] Sivasubramanian S. **Ann Thorac Surg** 1996 Sep;62(3):949-50
Presentation and attrition in complex pulmonary atresia [letter] Mee RB. **J Am Coll Cardiol** 1996 Aug;28(2):539-40

## PULMONARY CIRCULATION

The use of a non-invasive method to measure intrapulmonary shunt during one-lung anaesthesia. Dingley J, et al. **Anaesthesia** 1996 Jul;51(7):654-7
Angiotensin II receptor blockade and effects on pulmonary hemodynamics and hypoxic pulmonary vasoconstriction in humans [see comments] Kiely DG, et al. **Chest** 1996 Sep; 110(3):698-703. Comment in: Chest 1996 Sep;110(3):584-5.
The renin-angiotensin system and the "lesser circulation". A role in cor pulmonale? [editorial; comment] Rubin LJ. **Chest** 1996 Sep;110(3):584-5. Comment on: Chest 1996 Sep;110(3):698-703.
Respiratory sinus arrhythmia. A phenomenon improving pulmonary gas exchange and circulatory efficiency. Hayano J, et al. **Circulation** 1996 Aug 15;94(4):842-7
Role of the pulmonary circulation in the distribution of human fetal cardiac output during the second half of pregnancy. Rasanen J, et al. **Circulation** 1996 Sep 1; 94(5):1068-73
The effects of maternal position and cardiac output on intrapulmonary shunt in normal third-trimester pregnancy. Hankins GD, et al. **Obstet Gynecol** 1996 Sep;88(3):327-30

## PULMONARY DIFFUSING CAPACITY

The 1995 update of recommendations for a standard technique for measuring the single-breath carbon monoxide diffusing capacity (transfer factor) [corrected and republished letter originally printed in Am J Respir Crit Care Med 1996 Jul;154(1):265-6] Rosenberg E. **Am J Respir Crit Care Med** 1996 Sep;154(3 Pt 1):827-8

## PULMONARY EDEMA

Early diagnosis and estimation of pulmonary congestion and edema in patients with left-sided heart diseases from histogram of pulmonary CT number. Kato S, et al. **Chest** 1996 Jun;109(6):1439-45
Ventilation with positive end-expiratory pressure reduces extravascular lung water and increases lymphatic flow in hydrostatic pulmonary edema. Fernández Mondéjar E, et al. **Crit Care Med** 1996 Sep;24(9):1562-7
Increased interleukin-8 concentrations in the pulmonary edema fluid of patients with acute respiratory distress syndrome from sepsis. Miller EJ, et al. **Crit Care Med** 1996 Sep;24(9):1448-54

## PULMONARY EMBOLISM

Pulmonary perfusion and angiography: evaluation with breath-hold enhanced three-dimensional fast imaging steady-state precession MR imaging with short TR and TE. Hatabu H, et al. **AJR Am J Roentgenol** 1996 Sep; 167(3):653-5
Thin-section CT findings of the lungs: experimentally induced bronchial and pulmonary artery obstruction in pigs. Im JG, et al. **AJR Am J Roentgenol** 1996 Sep; 167(3):631-6
Regional right ventricular dysfunction detected by echocardiography in acute pulmonary embolism. McConnell MV, et al. **Am J Cardiol** 1996 Aug 15; 78(4):469-73
Unilateral pulmonary artery thrombotic occlusion: is distal arteriopathy a consequence? Hirsch AM, et al. **Am J Respir Crit Care Med** 1996 Aug;154(2 Pt 1):491-6
Atrial septal aneurysm plus a patent foramen ovale. A predisposing factor for paradoxical embolism and refractory hypoxemia during pulmonary embolism. Estagnasié P, et al. **Chest** 1996 Sep;110(3):846-8
Brain emboli in the lungs of cattle after stunning [letter] Garland T, et al. **Lancet** 1996 Aug 31;348(9027):610
Pulmonary embolism in a donor of living-related liver transplantation: estimation of donor's operative risk. Kitai T, et al. **Surgery** 1996 Sep;120(3):570-3

## PULMONARY FIBROSIS

Bronchoalveolar lavage for evaluation and management of scleroderma disease of the lung. Behr J, et al. **Am J Respir Crit Care Med** 1996 Aug;154(2 Pt 1):400-6
P21Waf1/Cip1/Sdi1 and p53 expression in association with DNA strand breaks in idiopathic pulmonary fibrosis. Kuwano K, et al. **Am J Respir Crit Care Med** 1996 Aug; 154(2 Pt 1):477-83
Surfactant protein A predicts survival in idiopathic pulmonary fibrosis [letter] McFadden RG. **Am J Respir Crit Care Med** 1996 Sep;154(3 Pt 1):825-6

## PULMONARY GAS EXCHANGE

Efficacy of tracheal gas insufflation in acute respiratory distress syndrome with permissive hypercapnia. Kuo PH, et al. **Am J Respir Crit Care Med** 1996 Sep;154(3 Pt 1):612-6

## PULMONARY HEART DISEASE

The renin-angiotensin system and the "lesser circulation". A role in cor pulmonale? [editorial; comment] Rubin LJ. **Chest** 1996 Sep;110(3):584-5. Comment on: Chest 1996 Sep;110(3):698-703.
Echo-Doppler evaluation of left ventricular impairment in chronic cor pulmonale. Schena M, et al. **Chest** 1996 Jun; 109(6):1446-51

## PULMONARY SURFACTANTS

Bronchoalveolar lavage fluid composition in alveolar proteinosis. Early changes after therapeutic lavage. Alberti A, et al. **Am J Respir Crit Care Med** 1996 Sep;154(3 Pt 1):817-20
Lung function in premature rabbits treated with recombinant human surfactant protein-C. Hawgood S, et al. **Am J Respir Crit Care Med** 1996 Aug;154(2 Pt 1):484-90
Ultrasonic nebulized in comparison with instilled surfactant treatment of preterm lambs. Henry MD, et al. **Am J Respir Crit Care Med** 1996 Aug;154(2 Pt 1):366-75
Surfactant protein A predicts survival in idiopathic pulmonary fibrosis [letter] McFadden RG. **Am J Respir Crit Care Med** 1996 Sep;154(3 Pt 1):825-6
Alveolar and tissue surfactant pool sizes in humans. Rebello CM, et al. **Am J Respir Crit Care Med** 1996 Sep;154(3 Pt 1):625-8
New targets for surfactant replacement therapy: experimental and clinical aspects. Robertson B. **Arch Dis Child Fetal Neonatal Ed** 1996 Jul;75(1):F1-3
Pulmonary 99mTc-human serum albumin clearance and effects of surfactant replacement after lung lavage in rabbits. Verbrugge SJ, et al. **Crit Care Med** 1996 Sep; 24(9):1518-23
Ethanol ingestion reduces antipneumococcal activity of rat pulmonary surfactant. Rubins JB, et al. **J Infect Dis** 1996 Sep;174(3):507-12

## PULMONARY VEINS

Pulmonary arteriovenous malformation. Suchin CR, et al. **AJR Am J Roentgenol** 1996 Sep;167(3):648
Improved visualization of pulmonary venous flow Doppler signal by intravenous injection of sonicated albumin. Izumi C, et al. **Am J Cardiol** 1996 Sep 1;78(5):598-600
Value of systolic pulmonary venous flow reversal and color Doppler jet measurements assessed with transesophageal echocardiography in recognizing severe pure mitral regurgitation. Pieper EP, et al. **Am J Cardiol** 1996 Aug 15;78(4):444-50
Coronary sinus size as a determinant of outcome in cardiac TAPVC [letter] Bhan A, et al. **Ann Thorac Surg** 1996 Sep; 62(3):951

## PULMONARY WEDGE PRESSURE

Monitoring pulmonary artery wedge pressure in medical patients. Sharma S, et al. **Am Fam Physician** 1996 Sep 1; 54(3):1039-49 (39 ref.)

## PUPILLARY FUNCTIONS, ABNORMAL

Pupillary block, angle-closure glaucoma produced by an anterior chamber air bubble in a nanophthalmic eye [letter] Flowers CW Jr, et al. **Arch Ophthalmol** 1996 Sep; 114(9):1145-6

## PURCHASING, HOSPITAL

Corporate focus. Breaking up isn't hard to do. Lumsdon K. **Hosp Health Netw** 1996 Sep 5;70(17):44-6

## PURPURA, THROMBOCYTOPENIC

Kabuki make-up syndrome associated with an acquired hypogammaglobulinemia and anti-IgA antibodies. Hostoffer RW, et al. **Clin Pediatr (Phila)** 1996 May; 35(5):273-6

## PURPURA, THROMBOCYTOPENIC, IDIOPATHIC

Tumefactive extramedullary hematopoiesis of the kidney in a patient with idiopathic thrombocytopenic purpura. Sharma AK. **AJR Am J Roentgenol** 1996 Sep;167(3):795-6

## PURSUIT, SMOOTH

Association of abnormal smooth pursuit eye movements with the deficit syndrome in schizophrenic patients. Ross DE, et al. **Am J Psychiatry** 1996 Sep;153(9):1158-65

## PUTRESCINE

Topical putrescine (fibrostat) in treatment of hypertrophic scars: phase II study [letter] Dolynchuk KN. **Plast Reconstr Surg** 1996 Sep;98(4):752

## PYELONEPHRITIS

Acute renal infections. Papanicolaou N, et al. **Radiol Clin North Am** 1996 Sep;34(5):965-95 (46 ref.)

## PYLORIC ANTRUM

Gastric antral vascular ectasia (watermelon stomach) in patients with systemic sclerosis. Watson M, et al. **Arthritis Rheum** 1996 Feb;39(2):341-6

## PYODERMA

Common bacterial pyodermas. Taking aim against the most likely pathogens. Carroll JA. **Postgrad Med** 1996 Sep; 100(3):311-3, 317-22 (22 ref.)

## PYRAMIDAL TRACTS

Pyramidal lesion weakness [letter] Soffer D, et al. **Neurology** 1995 Dec;45(12):2303

## PYRIDINES

Progressive elevation of plasma thyrotropin during adaptation to simulated jet lag: effects of treatment with bright light or zolpidem. Hirschfeld U, et al. **J Clin Endocrinol Metab** 1996 Sep;81(9):3270-7

## PYRIDONES

Multicenter, double-blind study of intravenous milrinone for patients with acute heart failure in Japan. Japan Intravenous Milrinone Investigators. Seino Y, et al. **Crit Care Med** 1996 Sep;24(9):1490–7

## PYRIMIDINES

Antimalarial activity of novel arylene bis(methylketone) compounds. Berger BJ, et al. **J Infect Dis** 1996 Sep; 174(3):659–62

## PYROPHOSPHATASES

Specificity of a porcine 127-kd nucleotide pyrophosphohydrolase for articular tissues. Cardenal A, et al. **Arthritis Rheum** 1996 Feb;39(2):245–51

Identification of a nucleotide pyrophosphohydrolase from articular tissues in human serum. Cardenal A, et al. **Arthritis Rheum** 1996 Feb;39(2):252–6

## QUADRIPLEGIA

The effect of a flexion contracture of the elbow on the ability to transfer in patients who have quadriplegia at the sixth cervical level. Grover J, et al. **J Bone Joint Surg Am** 1996 Sep;78(9):1397–400

## QUALITY ASSURANCE, HEALTH CARE

National Asthma Education and Prevention Program working group report on the quality of asthma care. Headrick L, et al. **Am J Respir Crit Care Med** 1996 Sep; 154(3 Pt 2):S96–118

Quality of health care. Part 3: improving the quality of care. Chassin MR. **N Engl J Med** 1996 Oct 3;335(14):1060–3

Healthcare guidelines as engines for improvement [editorial] Mosser G, et al. **Postgrad Med** 1996 Sep;100(3):15–8

## QUALITY CONTROL

Kappa statistics as indicators of quality assurance in histopathology and cytopathology. Cross SS. **J Clin Pathol** 1996 Jul;49(7):597–9

Rapid review (partial rescreening) of cervical cytology. Four years experience and quality assurance implications. Faraker CA, et al. **J Clin Pathol** 1996 Jul;49(7):587–91

## QUALITY OF HEALTH CARE

Important elements of outpatient care: a comparison of patients' and physicians' opinions. Laine C, et al. **Ann Intern Med** 1996 Oct 15;125(8):640–5

Effects of structured encounter forms on pediatric house staff knowledge, parent satisfaction, and quality of care. A randomized, controlled trial. Zenni EA, et al. **Arch Pediatr Adolesc Med** 1996 Sep;150(9):975–80

Managed care: a work in progress [editorial] Ellwood PM Jr, et al. **JAMA** 1996 Oct 2;276(13):1083–6

Quality of health care. Part 4: The origins of the quality-of-care debate. Blumenthal D. **N Engl J Med** 1996 Oct 10;335(15):1146–9

Quality of health care. Part 3: improving the quality of care. Chassin MR. **N Engl J Med** 1996 Oct 3;335(14):1060–3

Is high-quality medicine a thing of the past? [editorial] Greenfield JC Jr. **South Med J** 1996 Sep;89(9):931–2

## QUALITY OF LIFE

The effect of stroke and stroke prophylaxis with aspirin or warfarin on quality of life. Gage BF, et al. **Arch Intern Med** 1996 Sep 9;156(16):1829–36

Assessment of quality of life after cystectomy or conservative therapy for patients with infiltrating bladder carcinoma. A survey by a self-administered questionnaire. Caffo O, et al. **Cancer** 1996 Sep 1;78(5):1089–97

Importance of cost and quality of life in decisions about routine angiography after acute myocardial infarction. The role of cost-effectiveness models [editorial; comment] Eisenstein EL, et al. **Circulation** 1996 Sep 1;94(5):869–71 . Comment on: Circulation 1996 Sep 1;94(5):957–65.

Diarrhea and quality of life in ambulatory HIV-infected patients. Watson A, et al. **Dig Dis Sci** 1996 Sep; 41(9):1794–800

Quality of life and cardiorespiratory function in chronic heart failure: effects of 12 months' aerobic training. Kavanagh T, et al. **Heart** 1996 Jul;76(1):42–9

Improvement of quality of life by treatment with cetirizine in patients with perennial allergic rhinitis as determined by a French version of the SF-36 questionnaire. Bousquet J, et al. **J Allergy Clin Immunol** 1996 Aug;98(2):309–16

Quality of life scale for gastroesophageal reflux disease. Velanovich V, et al. **J Am Coll Surg** 1996 Sep;183(3):217–24

Service dogs for people with severe ambulatory disabilities [letter] Duncan SL. **JAMA** 1996 Sep 25;276(12):953–4

Treating depression in medical conditions may improve quality of life [news] Lamberg L. **JAMA** 1996 Sep 18; 276(11):857–8

A 64-year-old man with adult-onset diabetes [clinical conference] Rubenstein AH. **JAMA** 1996 Sep 11; 276(10):816–22

## QUESTIONNAIRES

The accuracy of a lead questionnaire in predicting elevated pediatric blood lead levels. France EK, et al. **Arch Pediatr Adolesc Med** 1996 Sep;150(9):958–63 (14 ref.)

Improvement of quality of life by treatment with cetirizine in patients with perennial allergic rhinitis as determined by a French version of the SF-36 questionnaire. Bousquet J, et al. **J Allergy Clin Immunol** 1996 Aug;98(2):309–16

## QUINIDINE

Errors in treatment recommendations for severe malaria. Committee to Advise on Tropical Medicine and Travel (CATMAT). Kain KC, et al. **Lancet** 1996 Aug 31; 348(9027):621–2

Drug-induced lupus. The list of culprits grows. Rich MW. **Postgrad Med** 1996 Sep;100(3):299–302, 307–8 (6 ref.)

## QUINONES

Differential effects of tyrosine kinase inhibitors on tumor necrosis factor and nitric oxide production by murine macrophages. Orlicek SL, et al. **J Infect Dis** 1996 Sep; 174(3):638–42

## RABIES

From the Centers for Disease Control and Prevention. Human rabies—Florida, 1996. **JAMA** 1996 Sep 18; 276(11):865–6

Economical use of rabies vaccine [letter] John TJ. **Lancet** 1996 Aug 31;348(9027):615

Economical use of rabies vaccine [letter] Warrell MJ, et al. **Lancet** 1996 Aug 31;348(9027):614; discussion 615

## RABIES VACCINE

Economical use of rabies vaccine [letter] John TJ. **Lancet** 1996 Aug 31;348(9027):615

Economical use of rabies vaccine [letter] Warrell MJ, et al. **Lancet** 1996 Aug 31;348(9027):614; discussion 615

## RACIAL STOCKS

The medicalization of race: scientific legitimization of a flawed social construct [see comments] Witzig R. **Ann Intern Med** 1996 Oct 15;125(8):675–9 (57 ref.). Comment in: Ann Intern Med 1996 Oct 15;125(8):688–9.

Describing race, ethnicity, and culture in medical research. Guidelines will encourage the thinking that underpins racism in medicine [letter] Azuonye IO. **BMJ** 1996 Aug 17;313(7054):426

Describing race, ethnicity, and culture in medical research. "White" populations also need to be accurately described [letter] De Bono D. **BMJ** 1996 Aug 17;313(7054):425; discussion 426

Describing race, ethnicity, and culture in medical research. Links need to be maintained with census definitions [letter] Johnson MR. **BMJ** 1996 Aug 17;313(7054):426; discussion 426

Describing race, ethnicity, and culture in medical research. Self defined ethnicity is unhelpful [letter] McAuley J, et al. **BMJ** 1996 Aug 17;313(7054):425–6

## RADIAL ARTERY

Radial artery from left subclavian artery in redo coronary artery bypass grafting. Calafiore AM, et al. **Ann Thorac Surg** 1996 Sep;62(3):901–2

Safe removal of the radial artery for myocardial revascularization: a Doppler study to prevent ischemic complications to the hand. Pola P, et al. **J Thorac Cardiovasc Surg** 1996 Sep;112(3):737–44

## RADIATION CHIMERA

DLA-nonidentical unrelated marrow grafts after high-dose total body irradiation: granulocyte colony-stimulating factor treatment after transplant does not enhance engraftment [letter] Schuening FG, et al. **Blood** 1996 Sep 1;88(5):1900–2

## RADIATION INJURIES

Proliferative radiation retinopathy. Kinyoun JL, et al. **Arch Ophthalmol** 1996 Sep;114(9):1097–100

Residual radiation in Hiroshima and Nagasaki [letter] Roff SR. **Lancet** 1996 Aug 31;348(9027):620

## RADIATION ONCOLOGY

A history of radiology and radiation oncology at Thomas Jefferson University. Steiner RM, et al. **AJR Am J Roentgenol** 1996 Sep;167(3):561–70

## RADIATION TOLERANCE

Radioresistance and p53 status of T2 laryngeal carcinoma. Analysis by immunohistochemistry and denaturing gradient gel electrophoresis. Kropveld A, et al. **Cancer** 1996 Sep 1;78(5):991–7

## RADICAL NECK DISSECTION

Bilateral phrenic nerve injury after neck dissection: an uncommon cause of respiratory failure. Yaddanapudi S, et al. **J Laryngol Otol** 1996 Mar;110(3):281–3

## RADIOGRAPHIC IMAGE ENHANCEMENT

Coronary artery calcium detected by digital fluoroscopy and risk factors in healthy subjects. Alexopoulos D, et al. **Am J Cardiol** 1996 Aug 15;78(4):474–6

## RADIOGRAPHY

Centennial of Röntgen's discovery of x-rays. Frankel RI. **West J Med** 1996 Jun;164(6):497–501

## RADIOGRAPHY, DENTAL

The imaging performance of a storage phosphor system for dental radiography. Brettle DS, et al. **Br J Radiol** 1996 Mar;69(819):256–61

## RADIOIMMUNODETECTION

Rapid imaging of infections with a monoclonal antibody fragment (LeukoScan). Becker W, et al. **Clin Orthop** 1996 Aug;(329):263–72

## RADIOLOGY

Malpractice issues in radiology. Perceptual errors. Berlin L. **AJR Am J Roentgenol** 1996 Sep;167(3):587–90

Diagnostic radiologists' nonhospital practices: high-technology and other characteristics of radiology offices. Deitch CH, et al. **AJR Am J Roentgenol** 1996 Sep; 167(3):591–5

Coauthors' contributions to major papers published in the AJR: frequency of undeserved coauthorship. Slone RM. **AJR Am J Roentgenol** 1996 Sep;167(3):571–9

A history of radiology and radiation oncology at Thomas Jefferson University. Steiner RM, et al. **AJR Am J Roentgenol** 1996 Sep;167(3):561–70

Of towerites, trenches, and troglodytes. Vydareny KH. **AJR Am J Roentgenol** 1996 Sep;167(3):557–9

A nuclear medicine review manual on the Internet. Williams SC, et al. **AJR Am J Roentgenol** 1996 Sep;167(3):585–6

## RADIOLOGY, INTERVENTIONAL

Incorporation of endovascular training into a vascular fellowship program [letter] Ayoub DM. **Am J Surg** 1996 Aug;172(2):218–20; discussion 221–2

Incorporation of endovascular training into a vascular fellowship program [letter] Getto CJ. **Am J Surg** 1996 Aug; 172(2):220–1

## RADIOSURGERY

Vestibular schwannoma and the only hearing ear. Bhatia S, et al. **J Laryngol Otol** 1996 Apr;110(4):366–9 (18 ref.)

The risk of hemorrhage after radiosurgery for arteriovenous malformations. Friedman WA, et al. **J Neurosurg** 1996 Jun; 84(6):912–9

Stereotactic radiosurgery for trigeminal neuralgia: a multiinstitutional study using the gamma unit. Kondziolka D, et al. **J Neurosurg** 1996 Jun;84(6):940–5

Radiosurgery and fractionated radiation therapy: comparison of different techniques in an in vivo rat glioma model. Kondziolka D, et al. **J Neurosurg** 1996 Jun;84(6):1033–8

Symptomatic intrasellar hemangioblastoma in a child treated with subtotal resection and adjuvant radiosurgery. Case report. Sawin PD, et al. **J Neurosurg** 1996 Jun; 84(6):1046–50

Surgical resection of large incompletely treated intracranial arteriovenous malformations following stereotactic radiosurgery. Steinberg GK, et al. **J Neurosurg** 1996 Jun; 84(6):920–8

## RADIUS

Giant cell tumor of the distal part of the radius [letter] Oznur A, et al. **Clin Orthop** 1996 Aug;(329):339–40

A periosteal ganglion of the distal part of the radius, A case report. Benedett GE, et al. **J Bone Joint Surg Am** 1996 Sep;78(9):1415–8

Chronic Monteggia lesions in children. Complications and results of reconstruction. Rodgers WB, et al. **J Bone Joint Surg Am** 1996 Sep;78(9):1322–9

## RADIUS FRACTURES

Elbow dislocation with ipsilateral radial shaft fracture. An unusual outcome. Soon JC, et al. **Clin Orthop** 1996 Aug; (329):212–5

## RADON

Toward a more realistic appraisal of the lung cancer risk from radon: the effects of residential mobility. Warner KE, et al. **Am J Public Health** 1996 Sep;86(9):1222–7

## RAILROADS

Meeting the challenge of railway injury in a South African city. Lerer LB, et al. **Lancet** 1996 Sep 7;348(9028):664–6

## RANDOMIZED CONTROLLED TRIALS

Health care technology assessment of surgical procedures [letter] Snider GL. **Am J Respir Crit Care Med** 1996 Sep; 154(3 Pt 1):824

Megatrials for clinical decision making [letter] Horton HL. **Ann Intern Med** 1996 Oct 1;125(7):621; discussion 621–2

Megatrials for clinical decision making [letter] Resch KL. **Ann Intern Med** 1996 Oct 1;125(7):621; discussion 621–2

Better reporting of randomised controlled trials: the CONSORT statement [editorial] Altman DG. **BMJ** 1996 Sep 7;313(7057):570–1

N of 1 trials. Research is needed into why such trials are not more widely used [letter] Porta M, et al. **BMJ** 1996 Aug 17;313(7054):427

N of 1 trials. Placebos should be abandoned [letter] Treasure W. **BMJ** 1996 Aug 17;313(7054):427–8

Combining qualitative studies with randomised controlled trials is often useful [letter] Weaver T, et al. **BMJ** 1996 Sep 7;313(7057):629

Consort [letter] Black N. **Lancet** 1996 Sep 14;348(9029):756–7

Helicobacter pylori screening and gastric cancer [letter] Danesh J, et al. **Lancet** 1996 Sep 14;348(9029):758–9

Lies, damn lies, and reports of RCTs [comment] McNamee D, et al. **Lancet** 1996 Aug 31;348(9027):562. Comment on: Lancet 1996 Aug 31;348(9027):596–8.

Randomised trials, human nature, and reporting guidelines [see comments] Schulz KF. **Lancet** 1996 Aug 31; 348(9027):596–8. Comment in: Lancet 1996 Aug 31;348(9027):562.

## RANGE OF MOTION, ARTICULAR

The effect of a flexion contracture of the elbow on the ability to transfer in patients who have quadriplegia at the sixth cervical level. Grover J, et al. **J Bone Joint Surg Am** 1996 Sep;78(9):1397–400

Normal range of motion of the joints of the upper extremity in male subjects, with special reference to side. Günal I, et al. **J Bone Joint Surg Am** 1996 Sep;78(9):1401–4

## RANITIDINE

Case report: ranitidine-induced bradycardia in a patient with dextrocardia. Yang J, et al. **Am J Med Sci** 1996 Sep; 312(3):133–5

Nosocomial pneumonia in ventilated trauma patients during stress ulcer prophylaxis with sucralfate, antacid, and ranitidine. Thomason MH, et al. **J Trauma** 1996 Sep; 41(3):503–8

## RANTES

Peripheral blood eosinophilia in owl monkeys is associated with increased eosinophilopoiesis yet depressed recruitment kinetics to the Chemokine RANTES. Albert DL, et al. **Blood** 1996 Sep 1;88(5):1718–24

## RANULA

Surgical management of the plunging ranula: a review of seven cases. Ichimura K, et al. **J Laryngol Otol** 1996 Jun; 110(6):554–6

## RATS

Clearance of normal and type 2A von Willebrand factor in the rat. Stoddart JH Jr, et al. **Blood** 1996 Sep 1;88(5):1692–9

## REACTIVE OXYGEN SPECIES

Human pancreatic islet beta-cell destruction by cytokines involves oxygen free radicals and aldehyde production. Rabinovitch A, et al. **J Clin Endocrinol Metab** 1996 Sep; 81(9):3197–202

Specific neutrophil hyporesponsiveness in chronic Helicobacter pylori infection. Nørgaard A, et al. **J Infect Dis** 1996 Sep;174(3):544–51

## REAGENT KITS, DIAGNOSTIC

Evaluation of the sensitivity and specificity of a ligase chain reaction test kit for the detection of Chlamydia trachomatis. Miyashita N, et al. **J Clin Pathol** 1996 Jun;49(6):515–7

## REALITY TESTING

Assessment of object relations and reality testing in methadone patients. Rutherford MJ, et al. **Am J Psychiatry** 1996 Sep;153(9):1189–94

## RECALL

Accuracy of recall of back pain after delivery. Macarthur C, et al. **BMJ** 1996 Aug 24;313(7055):467

## RECEPTOR PROTEIN-TYROSINE KINASE

Hematologic effects of flt3 ligand in vivo in mice. Brasel K, et al. **Blood** 1996 Sep 15;88(6):2004–12

A role for hepatocyte growth factor/scatter factor in fetal mesenchyme-induced pancreatic beta-cell growth. Otonkoski T, et al. **Endocrinology** 1996 Jul;137(7):3131–9

The antidiabetic drug metformin elevates receptor tyrosine kinase activity and inositol 1,4,5-trisphosphate mass in Xenopus oocytes. Stith BJ, et al. **Endocrinology** 1996 Jul; 137(7):2990–9

ret/PTC-1, -2, and -3 oncogene rearrangements in human thyroid carcinomas: implications for metastatic potential? Sugg SL, et al. **J Clin Endocrinol Metab** 1996 Sep; 81(9):3360–5

## RECEPTORS, ADRENERGIC, ALPHA-1

Alpha 1-adrenergic receptor coupling with Gh in the failing human heart [see comments] Hwang KC, et al. **Circulation** 1996 Aug 15;94(4):718–26. Comment in: Circulation 1996 Aug 15;94(4):602–3.

## RECEPTORS, ADRENERGIC, BETA

Ventricular rate during atrial fibrillation before and after slow-pathway ablation. Effects of autonomic blockade and beta-adrenergic stimulation. Strickberger SA, et al. **Circulation** 1996 Sep 1;94(5):1023–6

Trp64Arg mutation in beta 3-adrenoceptor gene of doubtful significance for obesity and insulin resistance. Mauriège P, et al. **Lancet** 1996 Sep 14;348(9029):698–9

## RECEPTORS, ANDROGEN

Regulation of immunoreactive androgen receptor in the adrenal gland of the adult rat. Bentvelsen FM, et al. **Endocrinology** 1996 Jul;137(7):2659–63

The role of androgen receptor gene mutations in male breast carcinoma. Hiort O, et al. **J Clin Endocrinol Metab** 1996 Sep;81(9):3404–7

## RECEPTORS, ANGIOTENSIN

Angiotensin II receptor blockade and effects on pulmonary hemodynamics and hypoxic pulmonary vasoconstriction in humans [see comments] Kiely DG, et al. **Chest** 1996 Sep; 110(3):698–703. Comment in: Chest 1996 Sep;110(3):584–5.

The renin-angiotensin system and the "lesser circulation". A role in cor pulmonale? [editorial; comment] Rubin LJ. **Chest** 1996 Sep;110(3):584–5. Comment on: Chest 1996 Sep;110(3):698–703.

Influence of angiotensin-converting enzyme and angiotensin II type 1 receptor gene polymorphisms on aortic stiffness in normotensive and hypertensive patients. Benetos A, et al. **Circulation** 1996 Aug 15;94(4):698–703

## RECEPTORS, ANTIGEN, T-CELL

The T-cell receptor repertoires expressed by CD4+ and CD4- large granular lymphocytes derived from the same patients suggest the persistent action of an immune-mediated selection process. Quirós-Roldan E, et al. **Blood** 1996 Sep 15;88(6):2133–43

Anti-graft-versus-host disease effect of DT390-anti-CD3εFv, a single-chain Fv fusion immunotoxin specifically targeting the CD3 epsilon moiety of the T-cell receptor. Vallera DA, et al. **Blood** 1996 Sep 15;88(6):2342–53

T cell receptor V beta expression in human intestine: regional variation in postnatal intestine and biased usage in fetal gut. Thomas R, et al. **Gut** 1996 Feb;38(2):190–5

## RECEPTORS, ANTIGEN, T-CELL, ALPHA-BETA

Evidence for an in vivo superantigenic activity in human immunodeficiency virus-infected individuals. Garcia S, et al. **Blood** 1996 Sep 15;88(6):2151–61

Intrathyroidal T cell accumulation in Graves' disease: delineation of mechanisms based on in situ T cell receptor analysis. Nakashima M, et al. **J Clin Endocrinol Metab** 1996 Sep;81(9):3346–51

## RECEPTORS, ANTIGEN, T-CELL, GAMMA-DELTA

Depletion of gamma/delta T cells does not prevent or ameliorate, but rather aggravates, rat adjuvant arthritis. Pelegri C, et al. **Arthritis Rheum** 1996 Feb;39(2):204–15

## RECEPTORS, ATRIAL NATRIURETIC FACTOR

Novel analog of atrial natriuretic peptide selective for receptor-A produces increased diuresis and natriuresis in rats. Jin H, et al. **J Clin Invest** 1996 Aug 15;98(4):969–76

## RECEPTORS, BOMBESIN

Bombesin-mediated AP-1 activation in a human gastric cancer (SIIA). Kim HJ, et al. **Surgery** 1996 Aug; 120(2):130–6; discussion 136–7

## RECEPTORS, CALCITRIOL

Relation of common allelic variation at vitamin D receptor locus to bone mineral density and postmenopausal bone loss: cross sectional and longitudinal population study. Jørgensen HL, et al. **BMJ** 1996 Sep 7;313(7057):586–90

Interethnic differences in hip fracture rate and the vitamin D receptor polymorphism [letter] Young RP, et al. **Lancet** 1996 Sep 7;348(9028):688–9

## RECEPTORS, CELL SURFACE

The First Annual Bayard D. Catherwood Memorial Lecture. Ca2+-receptor-mediated regulation of parathyroid and renal function. Brown EM, et al. **Am J Med Sci** 1996 Sep; 312(3):99–109 (69 ref.)

Interleukin-4-induced macrophage fusion is prevented by inhibitors of mannose receptor activity. McNally AK, et al. **Am J Pathol** 1996 Sep;149(3):975–85

The effects of halothane on arginine-vasopressin-induced Ca2+ mobilization from the intracellular stores and the receptor-mediated Ca2+ entry from the extracellular space in single cultured smooth muscle cells of rat aorta. Fujihara H, et al. **Anesth Analg** 1996 Sep;83(3):584–90

Frequency and significance of antibodies to asialoglycoprotein receptor in type 1 autoimmune hepatitis. Czaja AJ, et al. **Dig Dis Sci** 1996 Sep;41(9):1733–40

A familial syndrome of hypocalcemia with hypercalciuria due to mutations in the calcium-sensing receptor [see comments] Pearce SH, et al. **N Engl J Med** 1996 Oct 10; 335(15):1115–22. Comment in: N Engl J Med 1996 Oct 10;335(15):1144–5.

## RECEPTORS, COMPLEMENT 3B

Hypoxemia/reoxygenation down-regulates interleukin-8-stimulated bactericidal activity of polymorphonuclear neutrophil by differential regulation of CD16 and CD35 mRNA expression. Knowles R, et al. **Surgery** 1996 Aug;120(2):382–7; discussion 388

## RECEPTORS, CYTOKINE

Disrupted murine leukemia inhibitory factor (LIF) gene attenuates adrenocorticotropic hormone (ACTH) secretion. Akita S, et al. **Endocrinology** 1996 Jul; 137(7):3140–3

## RECEPTORS, CYTOPLASMIC AND NUCLEAR

Thiazolidinediones repress ob gene expression in rodents via activation of peroxisome proliferator-activated receptor gamma. De Vos P, et al. **J Clin Invest** 1996 Aug 15; 98(4):1004–9

## RECEPTORS, DOPAMINE

Unique receptor-blockading profile of clozapine [letter] Dean CE. **Am J Psychiatry** 1996 Sep;153(9):1239–40

Images in neuroscience. Neuroimaging, XII. SPECT imaging of dopamine nerve terminals. Seibyl JP, et al. **Am J Psychiatry** 1996 Sep;153(9):1131

## RECEPTORS, DOPAMINE D2

Pit-1 gene expression in human lactotroph and somatotroph pituitary adenomas is correlated to D2 receptor gene expression. Pellegrini-Bouiller I, et al. **J Clin Endocrinol Metab** 1996 Sep;81(9):3390–6

## RECEPTORS, DRUG

Immunodetection and quantitation of imidazoline receptor proteins in platelets of patients with major depression and in brains of suicide victims. García-Sevilla JA, et al. **Arch Gen Psychiatry** 1996 Sep;53(9):803–10

## RECEPTORS, ENDOTHELIN

Endothelins and the lung. Michael JR, et al. **Am J Respir Crit Care Med** 1996 Sep;154(3 Pt 1):555–81 (446 ref.)

Endothelin-1 depresses tracheal mucus velocity in ovine airways via ET-A receptors. Sabater JR, et al. **Am J Respir Crit Care Med** 1996 Aug;154(2 Pt 1):341–5

Short-term hemodynamic effects of endothelin receptor blockade in dogs with chronic heart failure [see comments] Shimoyama H, et al. **Circulation** 1996 Aug 15;94(4):779–84 . Comment in: Circulation 1996 Aug 15;94(4):604–6.

## RECEPTORS, EPIDERMAL GROWTH FACTOR-UROGASTRONE

Testosterone regulates tissue-specific changes in the binding of a 47-kilodalton protein to a highly conserved sequence in the 3' untranslated region of epidermal growth factor

messenger ribonucleic acid. Sheflin LG, et al. **Endocrinology** 1996 Jul;137(7):2910–7
Bimodal regulation of epidermal growth factor receptor by estrogen in breast cancer cells. Yarden RI, et al. **Endocrinology** 1996 Jul;137(7):2739–47

## RECEPTORS, ERYTHROPOIETIN

Expression and function of receptors for stem cell factor and erythropoietin during lineage commitment of human hematopoietic progenitor cells. Olweus J, et al. **Blood** 1996 Sep 1;88(5):1594–607

## RECEPTORS, ESTROGEN

Identification of authentic estrogen receptor in cultured endothelial cells. A potential mechanism for steroid hormone regulation of endothelial function. Venkov CD, et al. **Circulation** 1996 Aug 15;94(4):727–33

## RECEPTORS, GASTROINTESTINAL HORMONE

Food-dependent Cushing's syndrome resulting from abundant expression of gastric inhibitory polypeptide receptors in adrenal adenoma cells. de Herder WW, et al. **J Clin Endocrinol Metab** 1996 Sep;81(9):3168–72

## RECEPTORS, GLUCAGON

Tissue distribution of messenger ribonucleic acid encoding the rat glucagon-like peptide-1 receptor. Bullock BP, et al. **Endocrinology** 1996 Jul;137(7):2968–78

## RECEPTORS, GLUCOCORTICOID

Glucocorticoid receptor localization in normal and asthmatic lung. Adcock IM, et al. **Am J Respir Crit Care Med** 1996 Sep;154(3 Pt 1):771–82

## RECEPTORS, GLYCINE

Hyperekplexia and the alpha1 subunit glycine receptor gene (GLRA1) [letter] Turecki G, et al. **Arch Neurol** 1996 Sep; 53(9):836–7

## RECEPTORS, GROWTH FACTOR

The PI/PTB domain: a new protein interaction domain involved in growth factor receptor signaling. Margolis B. **J Lab Clin Med** 1996 Sep;128(3):235–41 (66 ref.)

## RECEPTORS, IGG

Skewed distribution of IgG Fc receptor IIa (CD32) polymorphism is associated with renal disease in systemic lupus erythematosus patients. Duits AJ, et al. **Arthritis Rheum** 1995 Dec;38(12):1832–6
Binding of PE-CY5 conjugates to the human high-affinity receptor for IgG (CD64) [letter] van Vugt MJ, et al. **Blood** 1996 Sep 15;88(6):2358–61
Hypoxemia/reoxygenation down-regulates interleukin-8-stimulated bactericidal activity of polymorphonuclear neutrophil by differential regulation of CD16 and CD35 mRNA expression. Knowles R, et al. **Surgery** 1996 Aug;120(2):382–7; discussion 388

## RECEPTORS, IMMUNOLOGIC

Regulation of scavenger receptor, class B, type I, a high density lipoprotein receptor, in liver and steroidogenic tissues of the rat. Landschulz KT, et al. **J Clin Invest** 1996 Aug 15;98(4):984–95

## RECEPTORS, INSULIN

A 60-kilodalton protein in rat hepatoma cells overexpressing insulin receptor was tyrosine phosphorylated and associated with Syp, phophatidylinositol 3-kinase, and Grb2 in an insulin-dependent manner [see comments] Zhang-Sun G, et al. **Endocrinology** 1996 Jul;137(7):2649–58 . Comment in: Endocrinology 1996 Jul;137(7):2647–8.

## RECEPTORS, INSULIN-LIKE-GROWTH FACTOR I

Levels of insulin-like growth factor (IGF) binding proteins, luteinizing hormone and IGF-I receptors, and steroids in dominant follicles during the first follicular wave in cattle exhibiting regular estrous cycles. Stewart RE, et al. **Endocrinology** 1996 Jul;137(7):2842–50

## RECEPTORS, INTERLEUKIN-1

Recombinant human interleukin-1 receptor type I in the treatment of patients with active rheumatoid arthritis. Drevlow BE, et al. **Arthritis Rheum** 1996 Feb;39(2):257–65
A simple filter-paper technique allows detection of mucosal cytokine levels in vivo in ulcerative colitis. Interleukin-1 and interleukin-1-receptor antagonist. Hendel J, et al. **Dig Dis Sci** 1996 Sep;41(9):1775–9
Direct secretory effect of interleukin-1 via type I receptors in human colonic mucous epithelial cells (HT29-C1.16E). Jarry A, et al. **Gut** 1996 Feb;38(2):240–2
Tissue-specific regulation of glutamine synthetase gene expression in acute pancreatitis is confirmed by using interleukin-1 receptor knockout mice. Abcouwer SF, et al. **Surgery** 1996 Aug;120(2):255–63; discussion 263–4

## RECEPTORS, INTERLEUKIN-2

T-lymphocyte differentiation and proliferation in the absence of the cytoplasmic tail of the common cytokine receptor gamma c chain in a severe combined immune deficiency X1 patient. Morelon E, et al. **Blood** 1996 Sep 1; 88(5):1708–17

## RECEPTORS, LAMININ

Alteration of glomerular permeability to macromolecules induced by cross-linking of beta 1 integrin receptors. Adler S, et al. **Am J Pathol** 1996 Sep;149(3):987–96

## RECEPTORS, LHRH

Gonadotropin-releasing hormone (GnRH) and GnRH receptor gene expression in human myometrium and leiomyomata and the direct action of GnRH analogs on myometrial smooth muscle cells and interaction with ovarian steroids in vitro. Chegini N, et al. **J Clin Endocrinol Metab** 1996 Sep;81(9):3215–21
Coupling of gonadotropin-releasing hormone receptor to Gi protein in human reproductive tract tumors. Imai A, et al. **J Clin Endocrinol Metab** 1996 Sep;81(9):3249–53

## RECEPTORS, LIPOPROTEIN

Regulation of scavenger receptor, class B, type I, a high density lipoprotein receptor, in liver and steroidogenic tissues of the rat. Landschulz KT, et al. **J Clin Invest** 1996 Aug 15;98(4):984–95

## RECEPTORS, NEUROPEPTIDE Y

Neuropeptide Y Y2 receptors in hypothalamic neuroendocrine areas are up-regulated by estradiol and decreased by progesterone cotreatment in the ovariectomized rat. Parker SL, et al. **Endocrinology** 1996 Jul;137(7):2896–900

## RECEPTORS, OXYTOCIN

Renal oxytocin receptor messenger ribonucleic acid: characterization and regulation during pregnancy and in response to ovarian steroid treatment. Breton C, et al. **Endocrinology** 1996 Jul;137(7):2711–7

## RECEPTORS, PARATHYROID HORMONE

The human PTH2 receptor: binding and signal transduction properties of the stably expressed recombinant receptor. Behar V, et al. **Endocrinology** 1996 Jul;137(7):2748–57

## RECEPTORS, PITUITARY HORMONE

Characterization of vasoactive intestinal peptide/pituitary adenylate cyclase-activating peptide receptors in human benign hyperplastic prostate. Solano RM, et al. **Endocrinology** 1996 Jul;137(7):2815–22

## RECEPTORS, PROLACTIN

Expression and hormone regulation of prolactin receptors in rat dorsal and lateral prostate. Nevalainen MT, et al. **Endocrinology** 1996 Jul;137(7):3078–88

## RECEPTORS, PURINERGIC P1

Modulation of the hyperpolarization-activated current (I(f)) by adenosine in rabbit sinoatrial myocytes. Zaza A, et al. **Circulation** 1996 Aug 15;94(4):734–41
Bradycardia after heart transplantation: reversal with theophylline. Bertolet BD, et al. **J Am Coll Cardiol** 1996 Aug;28(2):396–9

## RECEPTORS, RETINOIC ACID

Regulation and localization of cellular retinol-binding protein, retinol-binding protein, cellular retinoic acid-binding protein (CRABP), and CRABP II in the uterus of the pseudopregnant rat. Bucco RA, et al. **Endocrinology** 1996 Jul;137(7):3111–22
Inhibitory effects of retinoic acids on androgen-dependent development of neonatal mouse seminal vesicles in vitro. Tanji N, et al. **Endocrinology** 1996 Jul;137(7):2887–95
Adrenal hypoplasia congenita with hypogonadotropic hypogonadism: evidence that DAX-1 mutations lead to combined hypothalmic and pituitary defects in gonadotropin production [see comments] Habiby RL, et al. **J Clin Invest** 1996 Aug 15;98(4):1055–62. Comment in: J Clin Invest 1996 Aug 15;98(4):881–2.
Sex and the single DAX1: too little is bad, but can we have too much? [editorial; comment] McCabe ER. **J Clin Invest** 1996 Aug 15;98(4):881–2. Comment on: J Clin Invest 1996 Aug 15;98(4):1055–62.

## RECEPTORS, SOMATOSTATIN

Localization of adrenocorticotropic hormone-producing pulmonary carcinoid by somatostatin receptor scintigraphy. Dewey TM, et al. **J Thorac Cardiovasc Surg** 1996 Sep; 112(3):832–3
Expression of the somatostatin receptor subtype-2 gene predicts response of human pancreatic cancer to octreotide. Fisher WE, et al. **Surgery** 1996 Aug;120(2):234–40; discussion 240–1

## RECEPTORS, SOMATOTROPIN

Insulin-like growth factor I and insulin down-regulate growth hormone (GH) receptors in rat osteoblasts: evidence for a peripheral feedback loop regulating GH action. Leung K, et al. **Endocrinology** 1996 Jul; 137(7):2694–702
Prolonged treatment with recombinant insulin-like growth factor-I in children with growth hormone insensitivity syndrome—a clinical research center study. GHIS Collaborative Group. Backeljauw PF, et al. **J Clin Endocrinol Metab** 1996 Sep;81(9):3312–7

## RECEPTORS, THYROID HORMONE

Resistance to thyroid hormone [letter] DeGroot LJ. **Ann Intern Med** 1996 Oct 1;125(7):623
Structure-function relationship of the inhibition of the 3,5,3'-triiodothyronine binding to the alpha1- and beta1-thyroid hormone receptor by amiodarone analogs. van Beeren HC, et al. **Endocrinology** 1996 Jul; 137(7):2807–14
Structural features of thyroid hormone response elements that increase susceptibility to inhibition by an RTH mutant thyroid hormone receptor. Zavacki AM, et al. **Endocrinology** 1996 Jul;137(7):2833–41

## RECEPTORS, THYROTROPIN

BOTH the 5' and 3' noncoding regions of the thyrotropin receptor messenger ribonucleic acid influence the level of receptor protein expression in transfected mamalian cells. Kakinuma a, et al. **Endocrinology** 1996 Jul;137(7):2664–9
Monoclonal, human autoantibodies to the TSH receptor—the Holy Grail and why are we looking for it? [editorial] McLachlan SM, et al. **J Clin Endocrinol Metab** 1996 Sep; 81(9):3152–4 (29 ref.)
Human immunoglobulin G autoantibodies to the thyrotropin receptor from Epstein-Barr virus-transformed B lymphocytes: characterization by immunoprecipitation with recombinant antigen and biological activity. Morgenthaler NG, et al. **J Clin Endocrinol Metab** 1996 Sep;81(9):3155–61
Effect of methimazole with or without exogenous L-thyroxine on serum concentrations of thyrotropin (TSH) receptor antibodies in patients with Graves' disease. Rittmaster RS, et al. **J Clin Endocrinol Metab** 1996 Sep; 81(9):3283–8

## RECEPTORS, THYROTROPIN-RELEASING HORMONE

A disulfide bonding interaction role for cysteines in the extracellular domain of the thyrotropin-releasing hormone receptor. Cook JV, et al. **Endocrinology** 1996 Jul; 137(7):2851–8

## RECEPTORS, TRANSFORMING GROWTH FACTOR BETA

Suppression of transforming growth factor-beta (TGF beta) and TGF beta receptor messenger ribonucleic acid and protein expression in leiomyomata in women receiving gonadotropin-releasing hormone agonist therapy. Dou Q, et al. **J Clin Endocrinol Metab** 1996 Sep;81(9):3222–30

## RECEPTORS, TUMOR NECROSIS FACTOR

How should we measure cytokines in heart failure? [letter] Oral H, et al. **Circulation** 1996 Sep 1;94(5):1144–6
Tumor necrosis factor-induced E-selectin expression on vascular endothelial cells. Gedeit RG. **Crit Care Med** 1996 Sep;24(9):1543–6
Isolated guinea pig gastric chief cells express tumour necrosis factor receptors coupled with the sphingomyelin pathway. Fiorucci S, et al. **Gut** 1996 Feb;38(2):182–9
Inhibition of submandibular and lacrimal gland infiltration in nonobese diabetic mice by transgenic expression of soluble TNF-receptor p55. Hunger RE, et al. **J Clin Invest** 1996 Aug 15;98(4):954–61
Soluble tumor necrosis factor (TNF) receptors conserve TNF bioactivity in meningitis patient spinal fluid. Möller B, et al. **J Infect Dis** 1996 Sep;174(3):557–63
Soluble tumor necrosis factor receptors and interleukin-6 levels in patients with severe preeclampsia. Kupferminc MJ, et al. **Obstet Gynecol** 1996 Sep;88(3):420–7

## RECEPTORS, VASOACTIVE INTESTINAL PEPTIDE

Characterization of vasoactive intestinal peptide/pituitary adenylate cyclase-activating peptide receptors in human benign hyperplastic prostate. Solano RM, et al. **Endocrinology** 1996 Jul;137(7):2815-22

## RECOMBINANT FUSION PROTEINS

Ectopic expression of murine TPO receptor (c-mpl) in mice is pathogenic and induces erythroblastic proliferation. Cocault L, et al. **Blood** 1996 Sep 1;88(5):1656-65

High-level reconstitution of respiratory burst activity in a human X-linked chronic granulomatous disease (X-CGD) cell line and correction of murine X-CGD bone marrow cells by retroviral-mediated gene transfer of human gp91phox. Ding C, et al. **Blood** 1996 Sep 1;88(5):1834-40

## RECOMBINANT PROTEINS

Filgrastim (r-metHuG-CSF): the first 10 years. Welte K, et al. **Blood** 1996 Sep 15;88(6):1907-29 (176 ref.)

Comparative ultrastructural morphology of human basophils stimulated to release histamine by anti-IgE, recombinant IgE-dependent histamine-releasing factor, or monocyte chemotactic protein-1. Dvorak AM, et al. **J Allergy Clin Immunol** 1996 Aug;98(2):355-70

## RECOMBINATION, GENETIC

Inactivation of mouse alpha-globin gene by homologous recombination: mouse model of hemoglobin H disease. Chang J, et al. **Blood** 1996 Sep 1;88(5):1846-51

Etoposide causes illegitimate V(D)J recombination in human lymphoid leukemic cells. Chen CL, et al. **Blood** 1996 Sep 15;88(6):2210-8

## RECORDS

Costs and benefits of keeping a log-book [letter] Isaac J. **Anaesthesia** 1996 Aug;51(8):793

## RECRUITMENT, LOUDNESS

Relief of severe hyperacusis and diplacusis in a deafened ear by cochlear labyrinthectomy. Cherry JR, et al. **J Laryngol Otol** 1996 Jan;110(1):57-8

## RECTAL DISEASES

Dyschromatopsia (number 97) and rectal bleeding. Stiff GJ, et al. **BMJ** 1996 Sep 7;313(7057):594

A case of Churg-Strauss syndrome: tissue diagnosis established by sigmoidoscopic rectal biopsy. Leen EJ, et al. **Gut** 1996 Feb;38(2):299-301

Transperineal repair of symptomatic rectocele with Marlex mesh: a clinical, physiological and radiologic assessment of treatment. Watson SJ, et al. **J Am Coll Surg** 1996 Sep; 183(3):257-61

## RECTAL FISTULA

Dynamic contrast-enhanced MR imaging of perianal fistulas. Spencer JA, et al. **AJR Am J Roentgenol** 1996 Sep; 167(3):735-41

## RECTAL NEOPLASMS

Prospective randomized controlled study of clinical function and anorectal physiology after low anterior resection: comparison of straight and colonic J pouch anastomoses. Ho YH, et al. **Br J Surg** 1996 Jul;83(7):978-80

Postoperative mortality in rectal cancer treated with or without preoperative radiotherapy: causes and risk factors. Holm T, et al. **Br J Surg** 1996 Jul;83(7):964-8

Reduced hepatic acute-phase response after simultaneous resection for gastrointestinal cancer with synchronous liver metastases. Kimura F, et al. **Br J Surg** 1996 Jul;83(7):1002-6

Prospective analysis of the distal margin of clearance in anterior resection for rectal carcinoma. Kwok SP, et al. **Br J Surg** 1996 Jul;83(7):969-72

Colonic pouches in the treatment of low rectal cancer. Seow-Choen F. **Br J Surg** 1996 Jul;83(7):881-2

Adjuvant preoperative radiotherapy in patients with rectal carcinoma. Adverse effects during long term follow-up of two randomized trials. Holm T, et al. **Cancer** 1996 Sep 1;78(5):968-76

Rectal carcinoma metastatic to the thyroid gland. Mesko TW, et al. **J Laryngol Otol** 1996 Feb;110(2):192-5

Primary small cell undifferentiated carcinoma of the rectum associated with ulcerative colitis. Yaziji H, et al. **South Med J** 1996 Sep;89(9):921-4

## RECTUM

Expulsion of ventriculoperitoneal shunt tubing [letter] Eden OB. **Arch Dis Child** 1996 Jul;75(1):90

Expulsion of ventriculoperitoneal shunt tubing [letter] Latcham F. **Arch Dis Child** 1996 Jul;75(1):89-90

Prospective randomized controlled study of clinical function and anorectal physiology after low anterior resection: comparison of straight and colonic J pouch anastomoses. Ho YH, et al. **Br J Surg** 1996 Jul;83(7):978-80

## RECTUS ABDOMINIS

Obliteration of empyema tract with deepithelialized unipedicle transverse rectus abdominis myocutaneous flap. Serletti JM, et al. **J Thorac Cardiovasc Surg** 1996 Sep; 112(3):631-6

Pregnancy after abdominoplasty [letter] Menz P. **Plast Reconstr Surg** 1996 Aug;98(2):377-8

## REFERRAL AND CONSULTATION

Primary care physicians as gatekeepers in managed care. Primary care physicians' and dermatologists' skills at secondary prevention of skin cancer. Gerbert B, et al. **Arch Dermatol** 1996 Sep;132(9):1030-8

Quality assessment of skin biopsy specimens referred to anonymous consultants. Penneys NS. **Arch Dermatol** 1996 Sep;132(9):1053-6

Are community mental health teams providing an equitable service? Comparison of source of referrals with inpatient care. Laugharne R, et al. **BMJ** 1996 Aug 24;313(7055):476

Referral of elderly patients with severe renal failure: questionnaire survey of physicians. Parry RG, et al. **BMJ** 1996 Aug 24;313(7055):466

New referrals, a decreasing phenomenon in 1971-94: analysis of registry data in the Netherlands. Van de Lisdonk EH, et al. **BMJ** 1996 Sep 7;313(7057):602

Can Canada afford type of care afforded to MP? [letter] Finch CA. **Can Med Assoc J** 1996 Aug 15;155(4):368

Can Canada afford type of care afforded to MP? [letter] Rangaswamy S. **Can Med Assoc J** 1996 Aug 15;155(4):368

Can Canada afford type of care afforded to MP? [letter] Wexler D. **Can Med Assoc J** 1996 Aug 15;155(4):367

Impact of myocardial perfusion single-photon emission computed tomography on referral to catheterization of the very elderly. Is there evidence of gender-related referral bias? Amanullah AM, et al. **J Am Coll Cardiol** 1996 Sep; 28(3):680-6

Analysis of CT scanning referrals for chronic rhinosinusitis. White PS, et al. **J Laryngol Otol** 1996 Jul;110(7):641-3

Pediatric locum tenens provided by an academic center. Poole SR, et al. **Pediatrics** 1996 Sep;98(3 Pt 1):403-9

## REFLEX

Proprioceptive mechanisms in the cruciate ligaments: an electromyographic study on reflex activity in the thigh muscles. Raunest J, et al. **J Trauma** 1996 Sep;41(3):488-93

## REFLEX, ABNORMAL

Hyperekplexia and the alpha1 subunit glycine receptor gene (GLRA1) [letter] Turecki G, et al. **Arch Neurol** 1996 Sep; 53(9):836-7

## REFRACTORY PERIOD, NEUROLOGIC

Ionic mechanisms for prolongation of refractoriness and their proarrhythmic and antiarrhythmic correlates. Roden DM. **Am J Cardiol** 1996 Aug 29;78(4A):12-6

## REGENERATION

Submucosal glands after maxillary sinus surgery. An experimental study in rabbits. Melgarejo-Moreno PJ, et al. **J Laryngol Otol** 1996 Jul;110(7):644-8

## REGIONAL HEALTH PLANNING

Delivery. The California connection. Montague J. **Hosp Health Netw** 1996 Sep 5;70(17):62-3

## REGISTRIES

Treatment of hyperlipidemia after heart transplantation and rationale for the Heart Transplant Lipid Registry. Ballantyne CM, et al. **Am J Cardiol** 1996 Sep 1;78(5):532-5 (34 ref.)

Length of hospital stay after acute myocardial infarction in the Myocardial Infarction Triage and Intervention (MITI) Project registry [see comments] Every NR, et al. **J Am Coll Cardiol** 1996 Aug;28(2):287-93. Comment in: J Am Coll Cardiol 1996 Aug;28(2):294-5.

## REGULATORY SEQUENCES, NUCLEIC ACID

Structural features of thyroid hormone response elements that increase susceptibility to inhibition by an RTH mutant thyroid hormone receptor. Zavacki AM, et al. **Endocrinology** 1996 Jul;137(7):2833-41

## REHABILITATION

Rehabilitation and older people. Young J. **BMJ** 1996 Sep 14;313(7058):677-81 (2 ref.)

## RELAPSING FEVER

Pentoxifylline fails to prevent the Jarisch-Herxheimer reaction or associated cytokine release. Remick DG, et al. **J Infect Dis** 1996 Sep;174(3):627-30

## RELAXIN

Relaxin modulates human cervical stromal cell activity. Hwang JJ, et al. **J Clin Endocrinol Metab** 1996 Sep; 81(9):3379-84

## RENAL ARTERY

Comparison of tailored and empiric scan delays for CT angiography of the abdomen. Sheiman RG, et al. **AJR Am J Roentgenol** 1996 Sep;167(3):725-9

Renal vasodilatory effect of endothelial stimulation in patients with chronic congestive heart failure. Elkayam U, et al. **J Am Coll Cardiol** 1996 Jul;28(1):176-82

## RENAL ARTERY OBSTRUCTION

Traumatic occlusion of the renal artery: helical CT diagnosis. Nuñez D Jr, et al. **AJR Am J Roentgenol** 1996 Sep; 167(3):777-80

Renovascular hypertension. Mitty HA, et al. **Radiol Clin North Am** 1996 Sep;34(5):1017-36 (49 ref.)

## RENAL CIRCULATION

Renal vasodilatory effect of endothelial stimulation in patients with chronic congestive heart failure. Elkayam U, et al. **J Am Coll Cardiol** 1996 Jul;28(1):176-82

## RENIN

Contribution of local renin-angiotensin system to cardiac hypertrophy, phenotypic modulation, and remodeling in TGR (mRen2)27 transgenic rats. Ohta K, et al. **Circulation** 1996 Aug 15;94(4):785-91

## RENIN-ANGIOTENSIN SYSTEM

Catecholamines, renin-angiotensin-aldosterone system, and atrial natriuretic peptide at rest and during submaximal exercise in patients with congestive heart failure. Kinugawa T, et al. **Am J Med Sci** 1996 Sep;312(3):110-7

The renin-angiotensin system and the "lesser circulation". A role in cor pulmonale? [editorial; comment] Rubin LJ. **Chest** 1996 Sep;110(3):584-5. Comment on: Chest 1996 Sep;110(3):698-703.

Contribution of local renin-angiotensin system to cardiac hypertrophy, phenotypic modulation, and remodeling in TGR (mRen2)27 transgenic rats. Ohta K, et al. **Circulation** 1996 Aug 15;94(4):785-91

## REPERFUSION

Decreased nitric oxide production following extremity ischemia and reperfusion. Blebea J, et al. **Am J Surg** 1996 Aug;172(2):158-61; discussion 161-2

Neutrophil endopeptidase inhibitor improves pulmonary function during reperfusion after eighteen-hour preservation. Binns OA, et al. **J Thorac Cardiovasc Surg** 1996 Sep;112(3):607-13

## REPERFUSION INJURY

Major histocompatibility complex expression and lung ischemia-reperfusion in rats. Waddell TK, et al. **Ann Thorac Surg** 1996 Sep;62(3):866-72

Nitroprusside ameliorates lung allograft reperfusion injury. Yamashita M, et al. **Ann Thorac Surg** 1996 Sep;62(3):791-6; discussion 796-7

Monoclonal antibody to tumor necrosis factor-alpha attenuates hemodynamic dysfunction secondary to intestinal ischemia/reperfusion in rats. Yao YM, et al. **Crit Care Med** 1996 Sep;24(9):1547-53

Ischemic preconditioning of the liver in rats: implications of heat shock protein induction to increase tolerance of ischemia-reperfusion injury. Kume M, et al. **J Lab Clin Med** 1996 Sep;128(3):251-8

Neutrophil endopeptidase inhibitor improves pulmonary function during reperfusion after eighteen-hour preservation. Binns OA, et al. **J Thorac Cardiovasc Surg** 1996 Sep;112(3):607-13

Prevention of ischemia-reperfusion injury with a synthetic metalloprotein superoxide dismutase mimic, SC52608. Deune EG, et al. **Plast Reconstr Surg** 1996 Sep;98(4):711-8

The obligate role of protein kinase C in mediating clinically accessible cardiac preconditioning. Cleveland JC Jr, et al. **Surgery** 1996 Aug;120(2):345-52; discussion 352-3

Perfluorocarbon supplementation and postischemic cardiac function. Mosca RS, et al. **Surgery** 1996 Aug; 120(2):197-204

Intestinal mucosal permeability to 51Cr-ethylenediaminetetraacetic acid is increased after bilateral lower extremity ischemia-reperfusion in the rat. Willoughby RP, et al. **Surgery** 1996 Sep;120(3):547-53

Coenzyme Q10 protects coronary endothelial function from ischemia reperfusion injury via an antioxidant effect. Yokoyama H, et al. **Surgery** 1996 Aug;120(2):189-96

## REPETITION STRAIN INJURY

Pushrim forces and joint kinetics during wheelchair propulsion. Robertson RN, et al. **Arch Phys Med Rehabil** 1996 Sep;77(9):856–64

## REPLANTATION

Successful replantation in 10-digit complete amputations. Qing-tai L, et al. **Plast Reconstr Surg** 1996 Aug; 98(2):348–53

## REPRESSOR PROTEINS

The tissue-specific transcriptional regulation of the megakaryocytic glycoprotein IIb gene is controlled by interactions between a repressor and positive cis-acting elements. Prandini MH, et al. **Blood** 1996 Sep 15; 88(6):2062–70

Regulation of preadipocyte factor-1 gene expression during 3T3-L1 cell differentiation. Boney CM, et al. **Endocrinology** 1996 Jul;137(7):2923–8

## REPRODUCIBILITY OF RESULTS

Significant? Maybe, but how valid? Mitchell AA. **Can Med Assoc J** 1996 Sep 1;155(5):513–4

## RESEARCH

College research associates: a program to increase emergency medicine clinical research productivity. Bradley K, et al. **Ann Emerg Med** 1996 Sep;28(3):328–33

Logistic regression models used in medical research are poorly presented [letter] Bender R, et al. **BMJ** 1996 Sep 7;313(7057):628

Combining qualitative studies with randomised controlled trials is often useful [letter] Weaver T, et al. **BMJ** 1996 Sep 7;313(7057):629

New draft code for research involving humans proved a major challenge. Baer N. **Can Med Assoc J** 1996 Aug 15; 155(4):442–4

A piece of my mind. Circle of light. Butler NL. **JAMA** 1996 Sep 25;276(12):930

Effect of managed care felt in every medical field [news] Marwick C. **JAMA** 1996 Sep 11;276(10):768–9

Medicine in Italy [letter] Amaducci L, et al. **Lancet** 1996 Sep 7;348(9028):680

Medicine in Italy [letter] Mela GS, et al. **Lancet** 1996 Sep 7;348(9028):679

## RESEARCH DESIGN

Valuing intervention research [letter] Mittelman MS, et al. **J Gerontol B Psychol Sci Soc Sci** 1996 Sep;51(5):S268

Prognosis in surgery: why they are determined, strategies for making them, and study design. Mahoney JE, et al. **Surgery** 1996 Sep;120(3):563–6 (21 ref.)

## RESEARCH PERSONNEL

College research associates: a program to increase emergency medicine clinical research productivity. Bradley K, et al. **Ann Emerg Med** 1996 Sep;28(3):328–33

## RESEARCH SUPPORT

Steadfast in the 'steady state' [editorial; comment] Hostetter MK. **Arch Pediatr Adolesc Med** 1996 Sep;150(9):897–8. Comment on: Arch Pediatr Adolesc Med 1996 Sep;150(9):971–4.

Pediatric Research. National Institutes of Health support in the 'steady-state' decade, 1983–1993 [see comments] Stiehm ER. **Arch Pediatr Adolesc Med** 1996 Sep;150(9):971–4. Comment in: Arch Pediatr Adolesc Med 1996 Sep;150(9):897–8.

Research funding, myocardial infarction triggers among areas of concern addressed at AHA forum [news] Gunby P. **JAMA** 1996 Sep 25;276(12):932–4

## RESIDENTIAL FACILITIES

Life at Windy Acres. Howard RB. **Postgrad Med** 1996 Sep; 100(3):21, 24

## RESIDENTIAL MOBILITY

Toward a more realistic appraisal of the lung cancer risk from radon: the effects of residential mobility. Warner KE, et al. **Am J Public Health** 1996 Sep;86(9):1222–7

## RESORCINOLS

Embolization of biological glue after repair of acute aortic dissection [letter] Mastroroberto P, et al. **Ann Thorac Surg** 1996 Sep;62(3):946–7

## RESPIRATION

Causes of pulmonary impairment in asbestos-exposed individuals with diffuse pleural thickening. Kee ST, et al. **Am J Respir Crit Care Med** 1996 Sep;154(3 Pt 1):789–93

Measuring end-tidal CO2 during intentional rebreathing [letter] Klafta JM. **Anesth Analg** 1996 Sep;83(3):660

Continuous, noninvasive measurement of pulsus paradoxus in patients with acute asthma. Wright RO, et al. **Arch Pediatr Adolesc Med** 1996 Sep;150(9):914–8

Sleep quality and nocturnal respiratory function with once-daily theophylline (Uniphyl) and inhaled salbutamol in patients with COPD. Man GC, et al. **Chest** 1996 Sep; 110(3):648–53

Short-term effects of inhaled beta-adrenergic agonist on breathlessness and central inspiratory drive in patients with nonreversible COPD. Pino-García JM, et al. **Chest** 1996 Sep;110(3):637–41

Cardiopulmonary physiology and pathophysiology as a consequence of laparoscopic surgery. Sharma KC, et al. **Chest** 1996 Sep;110(3):810–5 (76 ref.)

Respiratory sinus arrhythmia. A phenomenon improving pulmonary gas exchange and circulatory efficiency. Hayano J, et al. **Circulation** 1996 Aug 15;94(4):842–7

End-tidal carbon monoxide and neonatal jaundice [letter] Ozsoylu S. **J Pediatr** 1996 Sep;129(3):485–6

## RESPIRATION, ARTIFICIAL

Intermittent enteral feeding: the influence on respiratory and digestive tract colonization in mechanically ventilated intensive-care-unit patients. Bonten MJ, et al. **Am J Respir Crit Care Med** 1996 Aug;154(2 Pt 1):394–9

Dose-response to bronchodilator delivered by metered-dose inhaler in ventilator-supported patients. Dhand R, et al. **Am J Respir Crit Care Med** 1996 Aug;154(2 Pt 1):388–93

Aerosol delivery from a metered-dose inhaler during mechanical ventilation. An in vitro model. Fink JB, et al. **Am J Respir Crit Care Med** 1996 Aug;154(2 Pt 1):382–7

Efficacy of tracheal gas insufflation in acute respiratory distress syndrome with permissive hypercapnia. Kuo PH, et al. **Am J Respir Crit Care Med** 1996 Sep;154(3 Pt 1):612–6

Exogenous surfactant improves ventilation efficiency and alveolar expansion in rats with meconium aspiration. Sun B, et al. **Am J Respir Crit Care Med** 1996 Sep;154(3 Pt 1):764–70

Transtracheal ventilation [letter] Gardner MC, et al. **Anaesthesia** 1996 Jul;51(7):712

Emergency transtracheal ventilation: assessment of breathing systems chosen by anaesthetists. Ryder IG, et al. **Anaesthesia** 1996 Aug;51(8):764–8

Upper airway closure: a primary source of difficult ventilation with sufentanil induction of anesthesia. Abrams JT, et al. **Anesth Analg** 1996 Sep;83(3):629–32

Withdrawing life support from mechanically ventilated recipients of bone marrow transplants: a case for evidence-based guidelines [see comments] Rubenfeld GD, et al. **Ann Intern Med** 1996 Oct 15;125(8):625–33. Comment in: Ann Intern Med 1996 Oct 15;125(8):688–9.

Simultaneous tracheal and oesophageal pH monitoring during mechanical ventilation. Hue V, et al. **Arch Dis Child** 1996 Jul;75(1):46–50

Determinants of aerosolized albuterol delivery to mechanically ventilated infants. Coleman DM, et al. **Chest** 1996 Jun;109(6):1607–13

Non-ICU care of hemodynamically stable mechanically ventilated patients. Latriano B, et al. **Chest** 1996 Jun; 109(6):1591–6

Economic cost of home-based care for ventilator-assisted individuals: a preliminary report. Sevick MA, et al. **Chest** 1996 Jun;109(6):1597–606

Outcome of AIDS patients requiring mechanical ventilation predicted by recursive partitioning. El-Solh, AA, et al. **Chest** 1996 Jun;109(6):1584–90

Predictors of extubation success and failure in mechanically ventilated infants and children [see comments] Khan N, et al. **Crit Care Med** 1996 Sep;24(9):1568–79. Comment in: Crit Care Med 1996 Sep;24(9):1429–30.

Withdrawal of life support [letter] Salon JE. **Crit Care Med** 1996 Sep;24(9):1607; discussion 1608

Pressure-support ventilation in children with severe asthma. Wetzel RC. **Crit Care Med** 1996 Sep;24(9):1603–5

Nosocomial pneumonia in ventilated trauma patients during stress ulcer prophylaxis with sucralfate, antacid, and ranitidine. Thomason MH, et al. **J Trauma** 1996 Sep; 41(3):503–8

## RESPIRATION DISORDERS

Sleep-disordered breathing in amyotrophic lateral sclerosis. Ferguson KA, et al. **Chest** 1996 Sep;110(3):664–9

Sleep-disordered breathing in healthy, aged persons. Fifth and final year follow-up. Phillips BA, et al. **Chest** 1996 Sep;110(3):654–8

## RESPIRATORY AIRFLOW

Exogenous surfactant improves ventilation efficiency and alveolar expansion in rats with meconium aspiration. Sun B, et al. **Am J Respir Crit Care Med** 1996 Sep;154(3 Pt 1):764–70

Effect of jaw position and posture on forced inspiratory airflow in normal subjects and patients with obstructive sleep apnea. Masumi S, et al. **Chest** 1996 Jun;109(6):1484–9

## RESPIRATORY BURST

High-level reconstitution of respiratory burst activity in a human X-linked chronic granulomatous disease (X-CGD) cell line and correction of murine X-CGD bone marrow cells by retroviral-mediated gene transfer of human gp91phox. Ding C, et al. **Blood** 1996 Sep 1;88(5):1834–40

## RESPIRATORY DISTRESS SYNDROME

Lung function in premature rabbits treated with recombinant human surfactant protein-C. Hawgood S, et al. **Am J Respir Crit Care Med** 1996 Aug;154(2 Pt 1):484–90

Ultrasonic nebulized in comparison with instilled surfactant treatment of preterm lambs. Henry MD, et al. **Am J Respir Crit Care Med** 1996 Aug;154(2 Pt 1):366–75

New targets for surfactant replacement therapy: experimental and clinical aspects. Robertson B. **Arch Dis Child Fetal Neonatal Ed** 1996 Jul;75(1):F1–3

## RESPIRATORY DISTRESS SYNDROME, ADULT

Interactions between neutrophils and cytokines in blood and alveolar spaces during ARDS. Chollet-Martin S, et al. **Am J Respir Crit Care Med** 1996 Sep;154(3 Pt 1):594–601

Inflammatory cytokines in patients with persistence of the acute respiratory distress syndrome. Goodman RB, et al. **Am J Respir Crit Care Med** 1996 Sep;154(3 Pt 1):602–11

Efficacy of tracheal gas insufflation in acute respiratory distress syndrome with permissive hypercapnia. Kuo PH, et al. **Am J Respir Crit Care Med** 1996 Sep;154(3 Pt 1):612–6

Intercellular adhesion molecule-1 mediates acid aspiration-induced lung injury [see comments] Nagase T, et al. **Am J Respir Crit Care Med** 1996 Aug;154(2 Pt 1):504–10. Comment in: Am J Respir Crit Care Med 1996 Aug;154(2 Pt 1):277–8.

Matrix metalloproteinases and TIMP in acute respiratory distress syndrome. Ricou B, et al. **Am J Respir Crit Care Med** 1996 Aug;154(2 Pt 1):346–52

Synergism of alveolar endotoxin "priming" and intravascular exotoxin challenge in lung injury. Walmrath D, et al. **Am J Respir Crit Care Med** 1996 Aug;154(2 Pt 1):460–8

Nitric oxide improves transpulmonary vascular mechanics but does not change intrinsic right ventricular contractility in an acute respiratory distress syndrome model with permissive hypercapnia. Cheifetz IM, et al. **Crit Care Med** 1996 Sep;24(9):1554–61

The 67gallium pulmonary leak index in assessing the severity and course of the adult respiratory distress syndrome. Groeneveld AB, et al. **Crit Care Med** 1996 Sep; 24(9):1467–72

Increased interleukin-8 concentrations in the pulmonary edema fluid of patients with acute respiratory distress syndrome from sepsis. Miller EJ, et al. **Crit Care Med** 1996 Sep;24(9):1448–54

Experimental pulmonary contusion: review of the literature and description of a new porcine model. Cohn SM, et al. **J Trauma** 1996 Sep;41(3):565–71 (43 ref.)

Ethics of proxy consent for research involving patients with adult respiratory distress syndrome [letter] Wichman A. **JAMA** 1996 Sep 25;276(12):949–50

Diethylmaleate attenuates endotoxin-induced lung injury. Nathens AB, et al. **Surgery** 1996 Aug;120(2):360–6

A human case of monocytic ehrlichiosis with adult respiratory distress syndrome in northern California. Vugia DJ, et al. **West J Med** 1996 Jun;164(6):525–8

## RESPIRATORY FUNCTION TESTS

The 1995 update of recommendations for a standard technique for measuring the single-breath carbon monoxide diffusing capacity (transfer factor) [corrected and republished letter originally printed in Am J Respir Crit Care Med 1996 Jul;154(1):265–6] Rosenberg E. **Am J Respir Crit Care Med** 1996 Sep;154(3 Pt 1):827–8

Effect of different inspiratory maneuvers on FEV1 in patients with cystic fibrosis. Braggion C, et al. **Chest** 1996 Sep; 110(3):642–7

Pulmonary function tests before surgery [editorial; comment] Macpherson DS. **Chest** 1996 Sep;110(3):587–9. Comment on: Chest 1996 Sep;110(3):744–50.

Interinstrument variability of three portable peak flow meters [letter] Schmekel B. **Chest** 1996 Jun;109(6):1668

## RESPIRATORY HYPERSENSITIVITY

Inhaled misoprostol blocks guinea pig antigen-induced bronchoconstriction and airway inflammation. Smith WG, et al. **Am J Respir Crit Care Med** 1996 Aug;154(2 Pt 1):295–9

## RESPIRATORY INSUFFICIENCY

Outcome of AIDS patients requiring mechanical ventilation predicted by recursive partitioning. El-Solh, AA, et al. **Chest** 1996 Jun;109(6):1584–90

Bilateral phrenic nerve injury after neck dissection: an uncommon cause of respiratory failure. Yaddanapudi S, et al. **J Laryngol Otol** 1996 Mar;110(3):281–3

## RESPIRATORY MECHANICS

Lung function in children and adolescents with occasional

## RESPIRATORY MECHANICS

exposure to environmental tobacco smoke. Corbo GM, et al. **Am J Respir Crit Care Med** 1996 Sep;154(3 Pt 1):695–700
Passive respiratory mechanics in healthy infants. Effects of growth, gender, and smoking. Hanrahan JP, et al. **Am J Respir Crit Care Med** 1996 Sep;154(3 Pt 1):670–80
Pulmonary function during the first year of life following acute viral bronchiolitis. Merth IT, et al. **Am J Respir Crit Care Med** 1996 Sep;154(3 Pt 1):689–94
The relationship between wheezing and lung mechanics during methacholine-induced bronchoconstriction in asthmatic subjects. Spence DP, et al. **Am J Respir Crit Care Med** 1996 Aug;154(2 Pt 1):290–4
Sequential emptying and the CO2 waveform [letter] Gal TJ. **Anesth Analg** 1996 Sep;83(3):661–2
Prone positioning improves pulmonary function in obese patients during general anesthesia. Pelosi P, et al. **Anesth Analg** 1996 Sep;83(3):578–83
Ventilatory response to continuous incremental changes in respiratory resistance in patients with mild asthma. Fujimori K, et al. **Chest** 1996 Jun;109(6):1525–31

## RESPIRATORY MUSCLES

Airway muscle stereology: implications for increased shortening in asthma. Thomson RJ, et al. **Am J Respir Crit Care Med** 1996 Sep;154(3 Pt 1):749–57
Expiratory training in multiple sclerosis. Smeltzer SC, et al. **Arch Phys Med Rehabil** 1996 Sep;77(9):909–12
Effect of tracheal gas insufflation on demand valve triggering and total work during continuous positive airway pressure ventilation. Hoyt JD, et al. **Chest** 1996 Sep;110(3):775–83

## RESPIRATORY PARALYSIS

Impairment of central motor conduction to the diaphragm in stroke. Similowski T, et al. **Am J Respir Crit Care Med** 1996 Aug;154(2 Pt 1):436–41

## RESPIRATORY SOUNDS

The effect of lifestyle on wheeze, atopy, and bronchial hyperreactivity in Asian and white children. Carey OJ, et al. **Am J Respir Crit Care Med** 1996 Aug;154(2 Pt 1):537–40
Risk factors for childhood asthma and wheezing. Importance of maternal and household smoking. Ehrlich RI, et al. **Am J Respir Crit Care Med** 1996 Sep;154(3 Pt 1):681–8
Lung sound spectra at standardized air flow in normal infants, children, and adults. Pasterkamp H, et al. **Am J Respir Crit Care Med** 1996 Aug;154(2 Pt 1):424–30
The relationship between wheezing and lung mechanics during methacholine-induced bronchoconstriction in asthmatic subjects. Spence DP, et al. **Am J Respir Crit Care Med** 1996 Aug;154(2 Pt 1):290–4
Assessment of lung auscultation by paramedics. Wigder HN, et al. **Ann Emerg Med** 1996 Sep;28(3):309–12
Characteristics and diagnostic significance of wheezes during exercise-induced airway obstruction in children with asthma. Rietveld S, et al. **Chest** 1996 Sep;110(3):624–31

## RESPIRATORY SYNCYTIAL VIRUS INFECTIONS

Ribavirin for respiratory syncytial virus lower respiratory tract infection. A systematic overview. Randolph AG, et al. **Arch Pediatr Adolesc Med** 1996 Sep;150(9):942–7
Respiratory syncytial virus is an important cause of community-acquired lower respiratory infection among hospitalized adults. Dowell SF, et al. **J Infect Dis** 1996 Sep;174(3):456–62
Pediatric Investigators Collaborative Network on Infections in Canada (PICNIC) study of admission and management variation in patients hospitalized with respiratory syncytial viral lower respiratory tract infection. Wang EE, et al. **J Pediatr** 1996 Sep;129(3):390–5

## RESPIRATORY SYNCYTIAL VIRUSES

The pharmacokinetics, antigenicity, and fusion-inhibition activity of RSHZ19, a humanized monoclonal antibody to respiratory syncytial virus, in healthy volunteers. Everitt DE, et al. **J Infect Dis** 1996 Sep;174(3):463–9

## RESPIRATORY SYSTEM

Effects of carbon dioxide insufflation for laparoscopic cholecystectomy on the respiratory system. Pelosi P, et al. **Anaesthesia** 1996 Aug;51(8):744–9

## RESPIRATORY TRACT DISEASES

Sleep fluoroscopy for localization of upper airway obstruction in children. Gibson SE, et al. **Ann Otol Rhinol Laryngol** 1996 Sep;105(9):678–83
Obstetric complications in pulmonary and critical care medicine. Rizk NW, et al. **Chest** 1996 Sep;110(3):791–809 (196 ref.)

## RESPIRATORY TRACT INFECTIONS

The relationship between upper respiratory infections and hospital admissions for asthma: a time-trend analysis. Johnston SL, et al. **Am J Respir Crit Care Med** 1996 Sep; 154(3 Pt 1):654–60
Morbidity during the first year of life in small for gestational age infants. Vik T, et al. **Arch Dis Child Fetal Neonatal Ed** 1996 Jul;75(1):F33–7
Ribavirin for respiratory syncytial virus lower respiratory tract infection. A systematic overview. Randolph AG, et al. **Arch Pediatr Adolesc Med** 1996 Sep;150(9):942–7
Chlorhexidine gluconate 0.12% oral rinse reduces the incidence of total nosocomial respiratory infection and nonprophylactic systemic antibiotic use in patients undergoing heart surgery. DeRiso AJ 2nd, et al. **Chest** 1996 Jun;109(6):1556–61
Pediatric Investigators Collaborative Network on Infections in Canada (PICNIC) study of admission and management variation in patients hospitalized with respiratory syncytial viral lower respiratory tract infection. Wang EE, et al. **J Pediatr** 1996 Sep;129(3):390–5

## RESTRAINT, PHYSICAL

Use of patient restraint. American College of Emergency Physicians. **Ann Emerg Med** 1996 Sep;28(3):384

## RESUSCITATION

Out-of-hospital cardiac arrest in a rural area: a 16-year experience with lessons learned and national comparisons. Killien SY, et al. **Ann Emerg Med** 1996 Sep;28(3):294–300
Care and competence in resuscitation decisions [letter] Liben S. **Can Med Assoc J** 1996 Jul 15;155(2):164–5
Resuscitation of uncontrolled liver hemorrhage: effects on bleeding, oxygen delivery, and oxygen consumption. Matsuoka T, et al. **J Trauma** 1996 Sep;41(3):439–45

## RESUSCITATION ORDERS

The relationship between age and the use of DNR orders in critical care patients. Evidence for age discrimination. Boyd K, et al. **Arch Intern Med** 1996 Sep 9;156(16):1821–6
CPR or DNR: lessons from Buddha [editorial] Karetzky PE, et al. **Chest** 1996 Jun;109(6):1415–6

## RETINA

Association of elevated serum lipid levels with retinal hard exudate in diabetic retinopathy. Early Treatment Diabetic Retinopathy Study (ETDRS) Report 22. Chew EY, et al. **Arch Ophthalmol** 1996 Sep;114(9):1079–84
Norrie disease. Diagnosis of a simplex case by DNA analysis. Chynn EW, et al. **Arch Ophthalmol** 1996 Sep;114(9):1136–8
Partial retinal detachment at 3 months after threshold retinopathy of prematurity. Long-term structural and functional outcome. Multicenter Trial of Cryotherapy for Retinopathy of Prematurity Cooperative Group. Gilbert WS, et al. **Arch Ophthalmol** 1996 Sep;114(9):1085–91
Proliferative radiation retinopathy. Kinyoun JL, et al. **Arch Ophthalmol** 1996 Sep;114(9):1097–100
Fibrovascular tissue in bilateral juxtafoveal telangiectasis. Park D, et al. **Arch Ophthalmol** 1996 Sep;114(9):1092–6
Apoptotic photoreceptor cell death after traumatic retinal detachment in humans [letter] Sebag J, et al. **Arch Ophthalmol** 1996 Sep;114(9):1158–9
Abnormalities of retinal metabolism in diabetes or experimental galactosemia. III. Effects of antioxidants. Kowluru RA, et al. **Diabetes** 1996 Sep;45(9):1233–7

## RETINAL ARTERY

Blood-flow velocities in the extraocular vessels in normal volunteers. Kaiser HJ, et al. **Am J Ophthalmol** 1996 Sep; 122(3):364–70

## RETINAL ARTERY OCCLUSION

Branch retinal artery occlusion as the initial sign of giant cell arteritis. Fineman MS, et al. **Am J Ophthalmol** 1996 Sep;122(3):428–30

## RETINAL DEGENERATION

Pattern dystrophy of the retinal pigment epithelium and geographic atrophy of the macula. Marmor MF, et al. **Am J Ophthalmol** 1996 Sep;122(3):382–92
Norrie disease. Diagnosis of a simplex case by DNA analysis. Chynn EW, et al. **Arch Ophthalmol** 1996 Sep;114(9):1136–8
Mechanisms of photoreceptor death in retinal degenerations: from the cell biology of the 1990s to the ophthalmology of the 21st century? [letter] Crane WG. **Arch Ophthalmol** 1996 Sep;114(9):1158

## RETINAL DETACHMENT

Bilateral exudative retinal detachment complicating systemic corticosteroid therapy in the presence of renal failure. Desatnik HR, et al. **Am J Ophthalmol** 1996 Sep; 122(3):432–4
Partial retinal detachment at 3 months after threshold retinopathy of prematurity. Long-term structural and functional outcome. Multicenter Trial of Cryotherapy for Retinopathy of Prematurity Cooperative Group. Gilbert WS, et al. **Arch Ophthalmol** 1996 Sep;114(9):1085–91
Apoptotic photoreceptor cell death after traumatic retinal detachment in humans [letter] Sebag J, et al. **Arch Ophthalmol** 1996 Sep;114(9):1158–9

## RETINAL DISEASES

Multiple evanescent white dot syndrome after hepatitis B vaccine. Baglivo E, et al. **Am J Ophthalmol** 1996 Sep; 122(3):431–2
The continuing threat of retinopathy of prematurity [editorial] Palmer EA. **Am J Ophthalmol** 1996 Sep; 122(3):420–3
Macular coloboma-like lesions and pigment abnormalities as complications of cryotherapy for retinopathy of prematurity in very low birth-weight infants. Saito Y, et al. **Am J Ophthalmol** 1996 Sep;122(3):299–308
Thioridazine-induced retinopathy [letter] Tekell JL, et al. **Am J Psychiatry** 1996 Sep;153(9):1234–5
Endogeneous Nocardia subretinal abscess [letter] Jolly SS, et al. **Arch Ophthalmol** 1996 Sep;114(9):1147–8
Proliferative radiation retinopathy. Kinyoun JL, et al. **Arch Ophthalmol** 1996 Sep;114(9):1097–100
Fibrovascular tissue in bilateral juxtafoveal telangiectasis. Park D, et al. **Arch Ophthalmol** 1996 Sep;114(9):1092–6

## RETINAL NEOVASCULARIZATION

Basic fibroblast growth factor and vascular endothelial growth factor are present in epiretinal and choroidal neovascular membranes. Frank RN, et al. **Am J Ophthalmol** 1996 Sep;122(3):393–403
Proliferative radiation retinopathy. Kinyoun JL, et al. **Arch Ophthalmol** 1996 Sep;114(9):1097–100

## RETINAL PERFORATIONS

Visual field defects after macular hole surgery. Boldt HC, et al. **Am J Ophthalmol** 1996 Sep;122(3):371–81

## RETINAL PIGMENTS

The continuing threat of retinopathy of prematurity [editorial] Palmer EA. **Am J Ophthalmol** 1996 Sep; 122(3):420–3
Macular coloboma-like lesions and pigment abnormalities as complications of cryotherapy for retinopathy of prematurity in very low birth-weight infants. Saito Y, et al. **Am J Ophthalmol** 1996 Sep;122(3):299–308

## RETINAL VESSELS

Fibrovascular tissue in bilateral juxtafoveal telangiectasis. Park D, et al. **Arch Ophthalmol** 1996 Sep;114(9):1092–6
Early retinal vessel development and iris vessel dilatation as factors in retinopathy of prematurity [letter] Topilow HW, et al. **Arch Ophthalmol** 1996 Sep;114(9):1160

## RETINOBLASTOMA PROTEIN

Interleukin-11 induces intestinal epithelial cell growth arrest through effects on retinoblastoma protein phosphorylation. Peterson RL, et al. **Am J Pathol** 1996 Sep;149(3):895–902
Interleukin-6 promotes multiple myeloma cell growth via phosphorylation of retinoblastoma protein. Urashima M, et al. **Blood** 1996 Sep 15;88(6):2219–27

## RETINOL-BINDING PROTEINS

Regulation and localization of cellular retinol-binding protein, retinol-binding protein, cellular retinoic acid-binding protein (CRABP), and CRABP II in the uterus of the pseudopregnant rat. Bucco RA, et al. **Endocrinology** 1996 Jul;137(7):3111–22

## RETINOPATHY OF PREMATURITY

The continuing threat of retinopathy of prematurity [editorial] Palmer EA. **Am J Ophthalmol** 1996 Sep; 122(3):420–3
Macular coloboma-like lesions and pigment abnormalities as complications of cryotherapy for retinopathy of prematurity in very low birth-weight infants. Saito Y, et al. **Am J Ophthalmol** 1996 Sep;122(3):299–308
Partial retinal detachment at 3 months after threshold retinopathy of prematurity. Long-term structural and functional outcome. Multicenter Trial of Cryotherapy for Retinopathy of Prematurity Cooperative Group. Gilbert WS, et al. **Arch Ophthalmol** 1996 Sep;114(9):1085–91
Early retinal vessel development and iris vessel dilatation as factors in retinopathy of prematurity [letter] Topilow HW, et al. **Arch Ophthalmol** 1996 Sep;114(9):1160

## RETIREMENT

Circadian, day-of-week, and seasonal variability in myocardial infarction: comparison between working and retired patients. Spielberg C, et al. **Am Heart J** 1996 Sep; 132(3):579–85
Preretirement influences on postretirement self-esteem. Reitzes DC, et al. **J Gerontol B Psychol Sci Soc Sci** 1996 Sep;51(5):S242–9

## RETROPERITONEAL SPACE

Retroperitoneal hematoma as a complication of pudendal

block. Diagnosis made by computed tomography. Kurzel RB, et al. **West J Med** 1996 Jun;164(6):523–5 (15 ref.)

## RETROPHARYNGEAL ABSCESS

Retropharyngeal abscess–an unusual complication of anorexia nervosa. Delap TG, et al. **J Laryngol Otol** 1996 May;110(5):483–4

## RH-HR BLOOD-GROUP SYSTEM

Alteration of RH gene structure and expression in human dCCee and DCW-red blood cells: phenotypic homozygosity versus genotypic heterozygosity. Huang CH. **Blood** 1996 Sep 15;88(6):2326–33

## RH ISOIMMUNIZATION

The nonreactive nonstress test: predictive value for neonatal anemia in the isoimmunized pregnancy. Ouzounian JG, et al. **Obstet Gynecol** 1996 Sep;88(3):364–7

Prevention of Rh isoimmunization after spontaneous, massive fetomaternal hemorrhage. Graham EM, et al. **South Med J** 1996 Sep;89(9):911–4

## RHABDOMYOLYSIS

Compartment syndrome with severe rhabdomyolysis in the postoperative period following major vascular surgery. Ferreira TA, et al. **Anaesthesia** 1996 Jul;51(7):692–4

Primary varicella-zoster-induced rhabdomyolysis. Will MJ, et al. **South Med J** 1996 Sep;89(9):915–20 (15 ref.)

## RHABDOMYOSARCOMA

ABC of urology. Radical pelvic surgery has no role in primary management of vesical or prostatic rhabdomyosarcoma [letter] Humphrey G, et al. **BMJ** 1996 Aug 24;313(7055):492–3

ABC of urology. Recommended treatment of paediatric tumours is misleading [letter] Pinkerton CR, et al. **BMJ** 1996 Aug 24;313(7055):492; discussion 493

## RHEUMATIC DISEASES

American College of Rheumatology 60th National Scientific meeting and Association of Rheumatology Health Professional 31st National Scientific meeting, Orlando, Florida, October 18–22, 1996. Abstracts. **Arthritis Rheum** 1996 Sep;39(9 Suppl):S1–366

Effects of immunosuppressive drugs during pregnancy. Bermas BL, et al. **Arthritis Rheum** 1995 Dec;38(12):1722–32 (107 ref.)

British Society for Rheumatology, Heberden round. London, 19–20 September 1996. Abstracts. **Br J Rheumatol** 1996 Sep;35 Abstr Suppl 2:1–40

## RHEUMATOID FACTOR

Terminal differentiation of spontaneous rheumatoid factor-secreting B cells from rheumatoid arthritis patients depends on endogenous interleukin-10. Perez L, et al. **Arthritis Rheum** 1995 Dec;38(12):1771–6

## RHEUMATOLOGY

American College of Rheumatology 60th National Scientific meeting and Association of Rheumatology Health Professional 31st National Scientific meeting, Orlando, Florida, October 18–22, 1996. Abstracts. **Arthritis Rheum** 1996 Sep;39(9 Suppl):S1–366

British Society for Rheumatology, Heberden round. London, 19–20 September 1996. Abstracts. **Br J Rheumatol** 1996 Sep;35 Abstr Suppl 2:1–40

Health care utilization and outcomes among persons with rheumatoid arthritis in fee-for-service and prepaid group practice settings. Yelin EH, et al. **JAMA** 1996 Oct 2; 276(13):1048–53

## RHINITIS

A complication of indoor pistol shooting. White SA, et al. **J Laryngol Otol** 1996 Jul;110(7):663–4

Rhinitis and sinusitis: office management. Guarderas JC. **Mayo Clin Proc** 1996 Sep;71(9):882–8 (8 ref.)

## RHINITIS, ALLERGIC, PERENNIAL

Reactivity to IgE-dependent histamine-releasing activity in asthma or rhinitis. Pasmans SG, et al. **Am J Respir Crit Care Med** 1996 Aug;154(2 Pt 1):318–23

Lower airway responses to influenza A virus in healthy allergic and nonallergic subjects. Skoner DP, et al. **Am J Respir Crit Care Med** 1996 Sep;154(3 Pt 1):661–4

Improvement of quality of life by treatment with cetirizine in patients with perennial allergic rhinitis as determined by a French version of the SF-36 questionnaire. Bousquet J, et al. **J Allergy Clin Immunol** 1996 Aug;98(2):309–16

The treatment of hyposmia with intranasal steroids. Golding-Wood DG, et al. **J Laryngol Otol** 1996 Feb; 110(2):132–5

## RHINOPLASTY

Use of a versatile axial dorsonasal musculocutaneous flap in repair of the nasal lobule. Blandini D, et al. **Plast Reconstr Surg** 1996 Aug;98(2):260–8

## RHO(D) IMMUNE GLOBULIN

Prevention of Rh isoimmunization after spontaneous, massive fetomaternal hemorrhage. Graham EM, et al. **South Med J** 1996 Sep;89(9):911–4

## RHYTIDOPLASTY

A dynamic analysis of changes in the nasolabial fold using magnetic resonance imaging: implications for facial rejuvenation and facial animation surgery. Gosain AK, et al. **Plast Reconstr Surg** 1996 Sep;98(4):622–36

Endoscopic brow fixation without bolsters or miniscrews [letter] Loomis MG. **Plast Reconstr Surg** 1996 Aug; 98(2):373–4

A new addition to face lift surgery: the argon gas surgical unit. Man D, et al. **Plast Reconstr Surg** 1996 Sep;98(4):645–8

## RIB FRACTURES

On internal fixation for flail chest [letter] Shah TJ. **J Thorac Cardiovasc Surg** 1996 Sep;112(3):849–50

## RIBAVIRIN

Ribavirin for chronic hepatitis C [letter] Chinitz MA. **Ann Intern Med** 1996 Oct 15;125(8):699

Ribavirin for respiratory syncytial virus lower respiratory tract infection. A systematic overview. Randolph AG, et al. **Arch Pediatr Adolesc Med** 1996 Sep;150(9):942–7

## RIBONUCLEOPROTEINS, SMALL, U1

Analysis of anti-U1 RNA antibodies in patients with connective tissue disease. Association with HLA and clinical manifestations of disease. Hoffman RW, et al. **Arthritis Rheum** 1995 Dec;38(12):1837–44

## RIBS

Rib cage dimensions in hyperinflated patients with severe chronic obstructive pulmonary disease. Cassart M, et al. **Am J Respir Crit Care Med** 1996 Sep;154(3 Pt 1):800–5

Reserving supraclavicular first rib resection for vascular complications of thoracic outlet syndrome. Fantini GA. **Am J Surg** 1996 Aug;172(2):200–4

## RICKETS

Maternal high calcium diet fails to reverse rickets in the osteosclerotic mouse. Lester DR Jr, et al. **Clin Orthop** 1996 Sep;(330):271–80

## RICKETTSIA

Unrecognized spotted fever group rickettsiosis masquerading as dengue fever in Mexico. Zavala-Velazquez JE, et al. **Am J Trop Med Hyg** 1996 Aug;55(2):157–9

## RICKETTSIA INFECTIONS

Unrecognized spotted fever group rickettsiosis masquerading as dengue fever in Mexico. Zavala-Velazquez JE, et al. **Am J Trop Med Hyg** 1996 Aug;55(2):157–9

## RIFABUTIN

Severe neutropenia caused by recommended prophylactic doses of rifabutin [letter] Apseloff G, et al. **Lancet** 1996 Sep 7;348(9028):685

## RIGHT TO DIE

Withdrawal of life support [letter] Gerber DR, et al. **Crit Care Med** 1996 Sep;24(9):1607–8

## RISK MANAGEMENT

Improvements in anaesthetic care resulting from a critical incident reporting programme. Short TG, et al. **Anaesthesia** 1996 Jul;51(7):615–21

## RISK-TAKING

The effect of socioeconomic status on chronic disease risk behaviors among US adolescents. Lowry R, et al. **JAMA** 1996 Sep 11;276(10):792–7

## RISPERIDONE

Delirium induced by lithium and risperidone combination [letter] Chen B, et al. **Am J Psychiatry** 1996 Sep; 153(9):1233–4

Manic symptoms associated with initiation of risperidone [letter] Schnierow BJ, et al. **Am J Psychiatry** 1996 Sep; 153(9):1235–6

## RNA

Analysis of anti-U1 RNA antibodies in patients with connective tissue disease. Association with HLA and clinical manifestations of disease. Hoffman RW, et al. **Arthritis Rheum** 1995 Dec;38(12):1837–44

## RNA-BINDING PROTEINS

Testosterone regulates tissue-specific changes in the binding of a 47-kilodalton protein to a highly conserved sequence in the 3' untranslated region of epidermal growth factor messenger ribonucleic acid. Sheflin LG, et al. **Endocrinology** 1996 Jul;137(7):2910–7

The PI/PTB domain: a new protein interaction domain involved in growth factor receptor signaling. Margolis B. **J Lab Clin Med** 1996 Sep;128(3):235–41 (66 ref.)

## RNA, MESSENGER

In situ detection of platelet-derived growth factor-A and -B chain mRNA in human coronary arteries after percutaneous transluminal coronary angioplasty. Ueda M, et al. **Am J Pathol** 1996 Sep;149(3):831–43

Messenger RNA encoding thiol protein disulphide isomerase in amnion, chorion and placenta in human term and preterm labour. Morrison JJ, et al. **Br J Obstet Gynaecol** 1996 Sep; 103(9):873–8

Differential regulation of proopiomelanocortin messenger ribonucleic acid in the pars distalis and pars intermedia of the pituitary gland after prolonged hypoxemia in fetal sheep. Braems GA, et al. **Endocrinology** 1996 Jul; 137(7):2731–8

Renal oxytocin receptor messenger ribonucleic acid: characterization and regulation during pregnancy and in response to ovarian steroid treatment. Breton C, et al. **Endocrinology** 1996 Jul;137(7):2711–7

Tissue distribution of messenger ribonucleic acid encoding the rat glucagon-like peptide-1 receptor. Bullock BP, et al. **Endocrinology** 1996 Jul;137(7):2968–78

BOTH the 5' and 3' noncoding regions of the thyrotropin receptor messenger ribonucleic acid influence the level of receptor protein expression in transfected mamalian cells. Kakinuma a, et al. **Endocrinology** 1996 Jul;137(7):2664–9

Ontogeny of 5 alpha-reductase (type 1) messenger ribonucleic acid expression in rat brain: early presence in germinal zones. Lauber ME, et al. **Endocrinology** 1996 Jul; 137(7):2718–30

Expression of aromatase protein and messenger ribonucleic acid in tumor epithelial cells and evidence of functional significance of locally produced estrogen in human breast cancers. Lu Q, et al. **Endocrinology** 1996 Jul;137(7):3061–8

Testosterone regulates tissue-specific changes in the binding of a 47-kilodalton protein to a highly conserved sequence in the 3' untranslated region of epidermal growth factor messenger ribonucleic acid. Sheflin LG, et al. **Endocrinology** 1996 Jul;137(7):2910–7

Early commitment to the eosinophil lineage by cultured human peripheral blood CD34+ cells: messenger RNA analysis. Shalit M, et al. **J Allergy Clin Immunol** 1996 Aug; 98(2):344–54

Synthesis of tumor necrosis factor-alpha mRNA in bronchoalveolar lavage cells from human immunodeficiency virus-infected persons with Pneumocystis carinii pneumonia. Rayment N, et al. **J Infect Dis** 1996 Sep;174(3):654–9

Correlation of peripheral blood lymphocyte and intragraft cytokine mRNA expression with rejection in orthotopic liver transplantation. Gorczynski RM, et al. **Surgery** 1996 Sep;120(3):496–502

## RNA, NEOPLASM

Molecular test for the detection of tumor cells in blood and sentinel nodes of melanoma patients. Van der Velde-Zimmermann D, et al. **Am J Pathol** 1996 Sep; 149(3):759–64

## RNA SPLICING

Two-exon skipping due to a point mutation in p67-phox—deficient chronic granulomatous disease. Aoshima M, et al. **Blood** 1996 Sep 1;88(5):1841–5

A unique gene encodes spliceoforms of the B-cell adhesion molecule cell surface glycoprotein of epithelial cancer and of the Lutheran blood group glycoprotein. Rahuel C, et al. **Blood** 1996 Sep 1;88(5):1865–72

## RNA, VIRAL

Polymerase chain reaction for diagnosis and identification of distinct variants of Crimean-Congo hemorrhagic fever virus in the United Arab Emirates. Schwarz TF, et al. **Am J Trop Med Hyg** 1996 Aug;55(2):190–6

The detection of clinically occult nasopharyngeal carcinoma in patients following radiotherapy—an analysis of 69 patients. Nicholls JM, et al. **J Laryngol Otol** 1996 May; 110(5):496–9

The relation of virologic and immunologic markers to clinical outcomes after nucleoside therapy in HIV-infected adults with 200 to 500 CD4 cells per cubic millimeter. AIDS Clinical Trials Group Study 175 Virology Study Team [see comments] Katzenstein DA, et al. **N Engl J Med** 1996 Oct

10;335(15):1091-9. Comment in: N Engl J Med 1996 Oct 10;335(15):1142-9.

## ROBOTICS

Outreach. Practice parenting. Hudson T. **Hosp Health Netw** 1996 Sep 5;70(17):68

## RODENTICIDES

Assessment of health risk from Salmonella-based rodenticides [letter] Threlfall EJ, et al. **Lancet** 1996 Aug 31; 348(9027):616-7

## ROTATOR CUFF

Force analysis of rotator cuff muscles. Hughes RE, et al. **Clin Orthop** 1996 Sep;(330):75-83

Coracoacromial ligament: in situ load and viscoelastic properties in rotator cuff disease. Soslowsky LJ, et al. **Clin Orthop** 1996 Sep;(330):40-4

Anatomic, histologic, and magnetic resonance imaging abnormalities of the shoulder. Williams GR Jr, et al. **Clin Orthop** 1996 Sep;(330):66-74

Magnetic resonance imaging for evaluation of failed repairs of the rotator cuff. Gaenslen ES, et al. **J Bone Joint Surg Am** 1996 Sep;78(9):1391-6

## ROTAVIRUS

Proceedings of the 5th rotavirus vaccine workshop: current issues and future developments. Atlanta, Georgia, 16-17 October 1995. **J Infect Dis** 1996 Sep;174 Suppl 1:S1-126

Serum, fecal, and breast milk rotavirus antibodies as indices of infection in mother-infant pairs. Bishop RF, et al. **J Infect Dis** 1996 Sep;174 Suppl 1:S22-9

The development of multivalent bovine rotavirus (strain WC3) reassortant vaccine for infants. Clark HF, et al. **J Infect Dis** 1996 Sep;174 Suppl 1:S73-80 (30 ref.)

Virus-like particles as a rotavirus subunit vaccine. Conner ME, et al. **J Infect Dis** 1996 Sep;174 Suppl 1:S88-92

Advances in molecular biology: impact on rotavirus vaccine development. Estes MK. **J Infect Dis** 1996 Sep;174 Suppl 1:S37-46 (117 ref.)

Molecular determinants of immunity and pathogenicity of rotavirus infection in the mouse model. Franco MA, et al. **J Infect Dis** 1996 Sep;174 Suppl 1:S47-50 (23 ref.)

Review of G and P typing results from a global collection of rotavirus strains: implications for vaccine development. Gentsch JR, et al. **J Infect Dis** 1996 Sep;174 Suppl 1:S30-6 (65 ref.)

Introduction: rotavirus--from basic research to a vaccine. Glass RI, et al. **J Infect Dis** 1996 Sep;174 Suppl 1:S1-2

Selected regulatory and scientific topics for candidate rotavirus vaccine development. Henchal LS, et al. **J Infect Dis** 1996 Sep;174 Suppl 1:S112-7

Protection against rotavirus infections by DNA vaccination. Herrmann JE, et al. **J Infect Dis** 1996 Sep;174 Suppl 1:S93-7

Efficacy of a quadrivalent rhesus rotavirus-based human rotavirus vaccine aimed at preventing severe rotavirus diarrhea in infants and young children. Kapikian AZ, et al. **J Infect Dis** 1996 Sep;174 Suppl 1:S65-72 (39 ref.)

Summary of the Fifth Rotavirus Vaccine Workshop. Lang DR, et al. **J Infect Dis** 1996 Sep;174 Suppl 1:S3-4

Host factors associated with protection against rotavirus disease: the skies are clearing. Offit PA. **J Infect Dis** 1996 Sep;174 Suppl 1:S59-64 (62 ref.)

Rotavirus vaccines--from licensure to disease reduction. Orenstein WA, et al. **J Infect Dis** 1996 Sep;174 Suppl 1:S118-24

Influence of breast-feeding and oral poliovirus vaccine on the immunogenicity and efficacy of rotavirus vaccines. Rennels MB. **J Infect Dis** 1996 Sep;174 Suppl 1:S107-11 (35 ref.)

Group A rotavirus veterinary vaccines. Saif LJ, et al. **J Infect Dis** 1996 Sep;174 Suppl 1:S98-106 (81 ref.)

Review of rotavirus vaccine trials in Finland. Vesikari T, et al. **J Infect Dis** 1996 Sep;174 Suppl 1:S81-7 (46 ref.)

Mechanisms of protection against rotavirus in humans and mice. Ward RL. **J Infect Dis** 1996 Sep;174 Suppl 1:S51-8 (92 ref.)

## ROTAVIRUS INFECTIONS

Proceedings of the 5th rotavirus vaccine workshop: current issues and future developments. Atlanta, Georgia, 16-17 October 1995. **J Infect Dis** 1996 Sep;174 Suppl 1:S1-126

Serum, fecal, and breast milk rotavirus antibodies as indices of infection in mother-infant pairs. Bishop RF, et al. **J Infect Dis** 1996 Sep;174 Suppl 1:S22-9

The development of multivalent bovine rotavirus (strain WC3) reassortant vaccine for infants. Clark HF, et al. **J Infect Dis** 1996 Sep;174 Suppl 1:S73-80 (30 ref.)

Advances in molecular biology: impact on rotavirus vaccine development. Estes MK. **J Infect Dis** 1996 Sep;174 Suppl 1:S37-46 (117 ref.)

Molecular determinants of immunity and pathogenicity of rotavirus infection in the mouse model. Franco MA, et al. **J Infect Dis** 1996 Sep;174 Suppl 1:S47-50 (23 ref.)

Review of G and P typing results from a global collection of rotavirus strains: implications for vaccine development. Gentsch JR, et al. **J Infect Dis** 1996 Sep;174 Suppl 1:S30-6 (65 ref.)

Introduction: rotavirus--from basic research to a vaccine. Glass RI, et al. **J Infect Dis** 1996 Sep;174 Suppl 1:S1-2

The epidemiology of rotavirus diarrhea in the United States: surveillance and estimates of disease burden. Glass RI, et al. **J Infect Dis** 1996 Sep;174 Suppl 1:S5-11

Protection against rotavirus infections by DNA vaccination. Herrmann JE, et al. **J Infect Dis** 1996 Sep;174 Suppl 1:S93-7

Efficacy of a quadrivalent rhesus rotavirus-based human rotavirus vaccine aimed at preventing severe rotavirus diarrhea in infants and young children. Kapikian AZ, et al. **J Infect Dis** 1996 Sep;174 Suppl 1:S65-72 (39 ref.)

Summary of the Fifth Rotavirus Vaccine Workshop. Lang DR, et al. **J Infect Dis** 1996 Sep;174 Suppl 1:S3-4

Host factors associated with protection against rotavirus disease: the skies are clearing. Offit PA. **J Infect Dis** 1996 Sep;174 Suppl 1:S59-64 (62 ref.)

Rotavirus vaccines--from licensure to disease reduction. Orenstein WA, et al. **J Infect Dis** 1996 Sep;174 Suppl 1:S118-24

The impact of rotavirus disease in Venezuela. Pérez-Schael I. **J Infect Dis** 1996 Sep;174 Suppl 1:S19-21

Influence of breast-feeding and oral poliovirus vaccine on the immunogenicity and efficacy of rotavirus vaccines. Rennels MB. **J Infect Dis** 1996 Sep;174 Suppl 1:S107-11 (35 ref.)

Hospital admissions attributable to rotavirus infection in England and Wales. Ryan MJ, et al. **J Infect Dis** 1996 Sep; 174 Suppl 1:S12-8

Group A rotavirus veterinary vaccines. Saif LJ, et al. **J Infect Dis** 1996 Sep;174 Suppl 1:S98-106 (81 ref.)

Review of rotavirus vaccine trials in Finland. Vesikari T, et al. **J Infect Dis** 1996 Sep;174 Suppl 1:S81-7 (46 ref.)

Mechanisms of protection against rotavirus in humans and mice. Ward RL. **J Infect Dis** 1996 Sep;174 Suppl 1:S51-8 (92 ref.)

Rotavirus infections in infants as protection against subsequent infections. Velázquez FR, et al. **N Engl J Med** 1996 Oct 3;335(14):1022-8

## RUBBER

A prospective, controlled study showing that rubber gloves are the major contributor to latex aeroallergen levels in the operating room. Heilman DK, et al. **J Allergy Clin Immunol** 1996 Aug;98(2):325-30

## RUNNING

Evidence of myocardial injury during prolonged strenuous exercise. Laslett L, et al. **Am J Cardiol** 1996 Aug 15; 78(4):488-90

Sacral stress fractures in athletes. McFarland EG, et al. **Clin Orthop** 1996 Aug;(329):240-3

Risk for sudden cardiac death associated with marathon running. Maron BJ, et al. **J Am Coll Cardiol** 1996 Aug; 28(2):428-31

Triathlon participation by children and adolescents. American Academy of Pediatrics. Committee on Sports Medicine and Fitness. **Pediatrics** 1996 Sep;98(3 Pt 1):511-2

## RURAL HEALTH

Rural trauma care: role of the general surgeon. Bintz M, et al. **J Trauma** 1996 Sep;41(3):462-4

## RURAL HEALTH SERVICES

Out-of-hospital cardiac arrest in a rural area: a 16-year experience with lessons learned and national comparisons. Killien SY, et al. **Ann Emerg Med** 1996 Sep;28(3):294-300

How many general surgeons do you need in rural areas? Three approaches to physician resource planning in southern Manitoba. Roos N, et al. **Can Med Assoc J** 1996 Aug 15;155(4):395-401

Nurse practitioner in a rural setting. Thornton CL. **Nurs Clin North Am** 1996 Sep;31(3):495-505

## S PHASE

Iododeoxyuridine labelling of S-phase fraction in fine needle aspirates from breast carcinomas. Maas RA, et al. **J Clin Pathol** 1996 Jul;49(7):607-9

## SACCHAROPOLYSPORA

Farmer's lung: patients' IgG2 antibodies specifically recognize Saccharopolyspora rectivirgula proteins and carbohydrate structures. Mundt C, et al. **J Allergy Clin Immunol** 1996 Aug;98(2):441-50

## SACROILIAC JOINT

Operative stabilization of fracture dislocations of the sacroiliac joint. Borrelli J Jr, et al. **Clin Orthop** 1996 Aug; (329):141-6

## SACRUM

Sacral stress fractures in athletes. McFarland EG, et al. **Clin Orthop** 1996 Aug;(329):240-3

Closed reduction and percutaneous skeletal fixation of sacral fractures. Routt ML Jr, et al. **Clin Orthop** 1996 Aug; (329):121-8

Proximity of iliosacral screws to neurovascular structures after internal fixation. Templeman D, et al. **Clin Orthop** 1996 Aug;(329):194-8

Internal fixation of displaced fractures of the sacrum. Templeman D, et al. **Clin Orthop** 1996 Aug;(329):180-5

## SAFETY

Safe storage of handguns. What do the police recommend? Denno DM, et al. **Arch Pediatr Adolesc Med** 1996 Sep; 150(9):927-31

## SALARIES AND FRINGE BENEFITS

Reward ceremonies: the 1996 Hay compensation survey. Sachs RH, et al. **Hosp Health Netw** 1996 Sep 5;70(17):26-8, 30, 32 passim

## SALINE SOLUTION, HYPERTONIC

Influence of hypertonic saline solution infusion on defibrillation efficacy. Ujhelyi MR, et al. **Chest** 1996 Sep; 110(3):784-90

## SALIVARY DUCTS

Nonoperative removal of sialoliths and sialodochoplasty of salivary duct strictures. Kim RH, et al. **Arch Otolaryngol Head Neck Surg** 1996 Sep;122(9):974-6

Low grade salivary duct carcinoma. A distinctive variant with a low grade histology and a predominant intraductal growth pattern. Delgado R, et al. **Cancer** 1996 Sep 1; 78(5):958-67

Submandibular duct repositioning after excision of floor of mouth cancer. Ord RA, et al. **J Oral Maxillofac Surg** 1996 Sep;54(9):1075-8; discussion 1078-9

## SALIVARY GLAND CALCULI

Nonoperative removal of sialoliths and sialodochoplasty of salivary duct strictures. Kim RH, et al. **Arch Otolaryngol Head Neck Surg** 1996 Sep;122(9):974-6

## SALIVARY GLAND NEOPLASMS

B cell lymphoma of the thymus and salivary gland. Di Loreto C, et al. **J Clin Pathol** 1996 Jul;49(7):595-7

Adenoid cystic carcinoma of the maxilla--the value of histopathology in diagnosing a second primary. Hadfield PJ, et al. **J Laryngol Otol** 1996 May;110(5):503-6

## SALIVARY GLANDS

Heterotopic pleomorphic adenoma of the external nose. Badia L, et al. **J Laryngol Otol** 1996 Apr;110(4):376-8

## SALIVARY GLANDS, MINOR

Adenomatoid hyperplasia of palatal minor salivary glands. Bryant C, et al. **J Laryngol Otol** 1996 Feb;110(2):167-9

## SALMONELLA ENTERITIDIS

Salmonella osteomyelitis presenting as fibrous dysplasia. A case report. Sanchez AA, et al. **Clin Orthop** 1996 Sep; (330):185-9

From the Centers for Disease Control and Prevention. Outbreaks of Salmonella serotype Enteritidis infection associated with consumption of raw shell eggs--United States, 1994-1995. **JAMA** 1996 Oct 2;276(13):1017-9

Assessment of health risk from Salmonella-based rodenticides [letter] Threlfall EJ, et al. **Lancet** 1996 Aug 31; 348(9027):616-7

Prevalence of Salmonella enteritidis in poultry shell eggs in Arkansas. Schutze GE, et al. **South Med J** 1996 Sep; 89(9):889-91

## SALMONELLA FOOD POISONING

From the Centers for Disease Control and Prevention. Outbreaks of Salmonella serotype Enteritidis infection associated with consumption of raw shell eggs--United States, 1994-1995. **JAMA** 1996 Oct 2;276(13):1017-9

## SALMONELLA INFECTIONS

Salmonella osteomyelitis presenting as fibrous dysplasia. A case report. Sanchez AA, et al. **Clin Orthop** 1996 Sep; (330):185-9

Salmonella prosthetic valve endocarditis. Fukushima N, et al. **J Thorac Cardiovasc Surg** 1996 Sep;112(3):840-2 (5 ref.)

## SALMONELLA TYPHIMURIUM

Salmonella prosthetic valve endocarditis. Fukushima N, et al. **J Thorac Cardiovasc Surg** 1996 Sep;112(3):840-2 (5 ref.)

## SANITARY ENGINEERING

Water and turf: fluoridation and the 20th-century fate of waterworks engineers. Hunt E. **Am J Public Health** 1996 Sep;86(9):1310-7

## SAPHENOUS VEIN

Long-term clinical outcome after stent implantation in saphenous vein grafts. de Jaegere PP, et al. **J Am Coll Cardiol** 1996 Jul;28(1):89-96

Effect of subintimal resection on initial outcome and restenosis for native coronary lesions and saphenous vein graft disease treated by directional coronary atherectomy. A report from the CAVEAT I and II investigators. Coronary Angioplasty Versus Excisional Atherectomy Trial. Holmes DR Jr, et al. **J Am Coll Cardiol** 1996 Sep; 28(3):645-51

Early results of infrageniculate arterial reconstruction using cryopreserved homograft saphenous conduit (CADVEIN) and combination low-dose systemic immunosuppression. Posner MP, et al. **J Am Coll Surg** 1996 Sep;183(3):208-16

## SAPONINS

Atrial natriuretic factor and digoxin-like immunoreactive factor in diabetic patients: their interrelation and the influence of the autonomic nervous system. Straub RH, et al. **J Clin Endocrinol Metab** 1996 Sep;81(9):3385-9

## SARCOIDOSIS

Renovascular and growth effects of childhood sarcoid. Morris KP, et al. **Arch Dis Child** 1996 Jul;75(1):74-5

Case report: pseudotumoral brain lesion as the presenting feature of sarcoidosis. Grand S, et al. **Br J Radiol** 1996 Mar;69(819):272-5

Differential diagnoses of bone marrow granuloma. Eid A, et al. **West J Med** 1996 Jun;164(6):510-5 (49 ref.)

## SARCOIDOSIS, PULMONARY

Prognostic value of Ia+ T lymphocytes in bronchoalveolar lavage fluid in pulmonary sarcoidosis. Suzuki K, et al. **Am J Respir Crit Care Med** 1996 Sep;154(3 Pt 1):707-12

Anti-inflammatory cytokine release by alveolar macrophages in pulmonary sarcoidosis. Zissel G, et al. **Am J Respir Crit Care Med** 1996 Sep;154(3 Pt 1):713-9

BAL in children: a controlled study of differential cytology and cytokine expression profiles by alveolar cells in pediatric sarcoidosis. Tessier V, et al. **Chest** 1996 Jun; 109(6):1430-8

## SARCOMA

Endovascular catheter biopsy of a pulmonary artery sarcoma. Winchester PA, et al. **AJR Am J Roentgenol** 1996 Sep; 167(3):657-9

Digital clubbing associated with pulmonary artery sarcoma. Loredo JS, et al. **Chest** 1996 Jun;109(6):1651-3

Isolated lung perfusion with platinum in the treatment of pulmonary metastases from soft tissue sarcomas. Ratto GB, et al. **J Thorac Cardiovasc Surg** 1996 Sep;112(3):614-22

## SARCOMA, ENDOMETRIAL STROMAL

Mixed low grade and high grade endometrial stromal sarcoma of uterus: differences on immunohistochemistry and chromosome in situ hybridisation. Cheung AN, et al. **J Clin Pathol** 1996 Jul;49(7):604-7

## SARCOMA, EWING'S

Ewing's sarcoma presenting as postpartum back pain [letter] Mohl VK, et al. **Am Fam Physician** 1996 Sep 1;54(3):878, 880, 882

Comparison of soft tissue Ewing's sarcoma and peripheral neuroectodermal tumor. Siebenrock KA, et al. **Clin Orthop** 1996 Aug;(329):288-99

## SARCOMA, KAPOSI'S

Kaposi's sarcoma tumor cells preferentially express Bcl-xL. Foreman KE, et al. **Am J Pathol** 1996 Sep;149(3):795-803

A 26-year-old man with shortness of breath, fever, and hemoptysis. Kaposi's sarcoma. Irwin RS, et al. **Chest** 1996 Sep;110(3):833-4

## SARCOMERES

Existence of the Frank-Starling mechanism in the failing human heart. Investigations on the organ, tissue, and sarcomere levels. Holubarsch C, et al. **Circulation** 1996 Aug 15;94(4):683-9

## SCALA TYMPANI

Computer-aided three-dimensional reconstruction in human cochlear maps: measurement of the lengths of organ of Corti, outer wall, inner wall, and Rosenthal's canal. Kawano A, et al. **Ann Otol Rhinol Laryngol** 1996 Sep; 105(9):701-9

## SCALP

Plain radiographic and MR imaging appearances of familial dermal cylindroma. Serra AD, et al. **AJR Am J Roentgenol** 1996 Sep;167(3):615-6

## SCHISTOSOMA MANSONI

Characterization of isolates of Schistosoma mansoni from Egyptian villagers that tolerate high doses of praziquantel. Ismail M, et al. **Am J Trop Med Hyg** 1996 Aug;55(2):214-8

## SCHISTOSOMIASIS MANSONI

Characterization of isolates of Schistosoma mansoni from Egyptian villagers that tolerate high doses of praziquantel. Ismail M, et al. **Am J Trop Med Hyg** 1996 Aug;55(2):214-8

Gender differences in growth of school-aged children with schistosomiasis and geohelminth infection. Parraga IM, et al. **Am J Trop Med Hyg** 1996 Aug;55(2):150-6

Impaired Th1-like immune response in Schistosoma mansoni infection [letter] Mathewson JJ, et al. **J Infect Dis** 1996 Sep;174(3):677-8

## SCHIZOPHRENIA

Suicidal behavior in schizophrenia and its relationship to awareness of illness. Amador XF, et al. **Am J Psychiatry** 1996 Sep;153(9):1185-8

Prenatal growth markers in schizophrenia: a monozygotic co-twin control study. Davis JO, et al. **Am J Psychiatry** 1996 Sep;153(9):1166-72

Anticipation in schizophrenia: new light on a controversial problem. Gorwood P, et al. **Am J Psychiatry** 1996 Sep; 153(9):1173-7

Sex differences in neuropsychological functioning among schizophrenic patients. Lewine RR, et al. **Am J Psychiatry** 1996 Sep;153(9):1178-84

Association of abnormal smooth pursuit eye movements with the deficit syndrome in schizophrenic patients. Ross DE, et al. **Am J Psychiatry** 1996 Sep;153(9):1158-65

Backward-masking deficit in adolescents with schizophrenic disorders or attention deficit hyperactivity disorder. Rund BR, et al. **Am J Psychiatry** 1996 Sep;153(9):1154-7

Family interventions in schizophrenia [editorial] Anderson J, et al. **BMJ** 1996 Aug 31;313(7056):505-6

Synaptic degeneration in thalamus in schizophrenia [letter] Blennow K, et al. **Lancet** 1996 Sep 7;348(9028):692-3

## SCHIZOPHRENIC PSYCHOLOGY

Suicidal behavior in schizophrenia and its relationship to awareness of illness. Amador XF, et al. **Am J Psychiatry** 1996 Sep;153(9):1185-8

Association of abnormal smooth pursuit eye movements with the deficit syndrome in schizophrenic patients. Ross DE, et al. **Am J Psychiatry** 1996 Sep;153(9):1158-65

## SCHOOL HEALTH SERVICES

Immunization status of children on school entry: area analysis and recommendations 1991. Bradford BJ, et al. **Clin Pediatr (Phila)** 1996 May;35(5):237-42

The nurse practitioner in the school setting. Rajsky-Steed N. **Nurs Clin North Am** 1996 Sep;31(3):507-18

Parents' attitudes toward school-based hepatitis B vaccination of their children. Woodruff BA, et al. **Pediatrics** 1996 Sep;98(3 Pt 1):410-3

## SCHOOLS

The National School Lunch Program--a continuing commitment [news] Martin J. **J Am Diet Assoc** 1996 Sep; 96(9):857-8

Some schools agree to let sleeping teens lie [news] Lamberg L. **JAMA** 1996 Sep 18;276(11):859

## SCHOOLS, MEDICAL

A history of radiology and radiation oncology at Thomas Jefferson University. Steiner RM, et al. **AJR Am J Roentgenol** 1996 Sep;167(3):561-70

Restructuring dermatology education at Cleveland medical centers affiliated with Case Western Reserve University. Wood GS, et al. **Arch Dermatol** 1996 Sep;132(9):1085-90

Medicine in Italy [letter] Mela GS, et al. **Lancet** 1996 Sep 7;348(9028):679

## SCIATIC NERVE

Neurologic injury after vaccination in buttocks [letter] Marcuse EK, et al. **Can Med Assoc J** 1996 Aug 15; 155(4):374

Place learning and hippocampal synaptic plasticity in streptozotocin-induced diabetic rats. Biessels GJ, et al. **Diabetes** 1996 Sep;45(9):1259-66

## SCLERODERMA, SYSTEMIC

Bronchoalveolar lavage for evaluation and management of scleroderma disease of the lung. Behr J, et al. **Am J Respir Crit Care Med** 1996 Aug;154(2 Pt 1):400-6

The tight skin 2 mouse. An animal model of scleroderma displaying cutaneous fibrosis and mononuclear cell infiltration. Christner PJ, et al. **Arthritis Rheum** 1995 Dec; 38(12):1791-8

Segregation of autoantibodies with disease in monozygotic twin pairs discordant for systemic sclerosis. Three further cases. McHugh NJ, et al. **Arthritis Rheum** 1995 Dec; 38(12):1845-50

Gastric antral vascular ectasia (watermelon stomach) in patients with systemic sclerosis. Watson M, et al. **Arthritis Rheum** 1996 Feb;39(2):341-6

## SCLEROSING SOLUTIONS

Aspiration and sclerotherapy of symptomatic simple renal cysts: value of two injections of a sclerosing agent. Hanna RM, et al. **AJR Am J Roentgenol** 1996 Sep;167(3):781-3

Intrapericardial minocycline sclerosis for malignant pericardial effusion. Lashevsky I, et al. **Chest** 1996 Jun; 109(6):1452-4

## SCLEROTHERAPY

Aspiration and sclerotherapy of symptomatic simple renal cysts: value of two injections of a sclerosing agent. Hanna RM, et al. **AJR Am J Roentgenol** 1996 Sep;167(3):781-3

## SCOLIOSIS

Spiral CT with multiplanar and three-dimensional reconstructions accurately predicts tracheobronchial pathology. LoCicero J 3rd, et al. **Ann Thorac Surg** 1996 Sep;62(3):818-22; discussion 822-3

Evidence of airway obstruction in children with idiopathic scoliosis. Boyer J, et al. **Chest** 1996 Jun;109(6):1532-5

Late-onset idiopathic scoliosis in children six to fourteen years old. A cross-sectional prevalence study. Stirling AJ, et al. **J Bone Joint Surg Am** 1996 Sep;78(9):1330-6

## SCOPOLAMINE

Usefulness of transdermal scopolamine for vasovagal syncope. Lee TM, et al. **Am J Cardiol** 1996 Aug 15; 78(4):480-2

Effect of low doses of scopolamine on RR interval variability, baroreflex sensitivity, and exercise performance in patients with chronic heart failure. Casadei B, et al. **Heart** 1996 Mar;75(3):274-80

## SCROTUM

Organ injury scaling VII: cervical vascular, peripheral vascular, adrenal, penis, testis, and scrotum. Moore EE, et al. **J Trauma** 1996 Sep;41(3):523-4

Polypoid scrotal calcinosis: an uncommon variant of scrotal calcinosis. Polk P, et al. **South Med J** 1996 Sep;89(9):896-7

## SEASONS

Circadian, day-of-week, and seasonal variability in myocardial infarction: comparison between working and retired patients. Spielberg C, et al. **Am Heart J** 1996 Sep; 132(3):579-85

Seasonal variation in sudden infant death syndrome and bronchiolitis--a common mechanism? Gupta R, et al. **Am J Respir Crit Care Med** 1996 Aug;154(2 Pt 1):431-5

Summer outbreaks of influenza [letter] Jakeman KJ, et al. **J Infect Dis** 1996 Sep;174(3):674-5

## SEBACEOUS GLAND NEOPLASMS

Intraoral sebaceous carcinoma. Abuzeid M, et al. **J Laryngol Otol** 1996 May;110(5):500-2 (27 ref.)

## SECOND MESSENGER SYSTEMS

Calcium-dependent second-messenger regulation of low-density lipoprotein oxidation by human aortic smooth muscle cells. Wells KE, et al. **Surgery** 1996 Aug; 120(2):337-44

## SEDATIVES, BARBITURATE

Pharmacokinetics of thiopental and pentobarbital enantiomers after intravenous administration of racemic thiopental [see comments] Nguyen KT, et al. **Anesth Analg** 1996 Sep;83(3):552-8. Comment in: Anesth Analg 1996 Sep;83(3):447-50.

## SEDATIVES, NONBARBITURATE

Midazolam co-induction and laryngeal mask insertion. Driver IK, et al. **Anaesthesia** 1996 Aug;51(8):782-4

## SEIZURES

Sevoflurane is equivalent to isoflurane for attenuating bupivacaine-induced arrhythmias and seizures in rats. Fukuda H, et al. **Anesth Analg** 1996 Sep;83(3):570-3

Behavioral descriptors that differentiate between seizure and nonseizure events in a pediatric population. Williams J, et al. **Clin Pediatr (Phila)** 1996 May;35(5):243-9

## E-SELECTIN

An important role for the alpha 1,3 fucosyltransferase, FucT-VII, in leukocyte adhesion to E-selectin. Wagers AJ, et al. **Blood** 1996 Sep 15;88(6):2125-32

Circulating intercellular adhesion molecule-1 and E-selectin in patients with acute coronary syndrome. Shyu KG, et al. **Chest** 1996 Jun;109(6):1627-30

## E-SELECTIN

Tumor necrosis factor-induced E-selectin expression on vascular endothelial cells. Gedeit RG. **Crit Care Med** 1996 Sep;24(9):1543-6

Increased mucosal concentrations of soluble intercellular adhesion molecule-1 (sICAM-1), sE-selectin, and interleukin-8 in active ulcerative colitis. Nielsen OH, et al. **Dig Dis Sci** 1996 Sep;41(9):1780-5

Cytokine-induced increases in endothelial permeability occur after adhesion molecule expression. Marcus BC, et al. **Surgery** 1996 Aug;120(2):411-6; discussion 416-7

## L-SELECTIN

Interactions between neutrophils and cytokines in blood and alveolar spaces during ARDS. Chollet-Martin S, et al. **Am J Respir Crit Care Med** 1996 Sep;154(3 Pt 1):594-601

Lymphocyte function associated antigen-1, integrin alpha 4, and L-selectin mediate T-cell homing to the pancreas in the model of adoptive transfer of diabetes in NOD mice. Fabien N, et al. **Diabetes** 1996 Sep;45(9):1181-6

## SELF ASSESSMENT (PSYCHOLOGY)

The relationship of self-rated function and self-rated health to concurrent functional ability, functional decline, and mortality: findings from the Nun Study. Greiner PA, et al. **J Gerontol B Psychol Sci Soc Sci** 1996 Sep;51(5):S234-41

The assessment of ADL among frail elderly in an interview survey: self-report versus performance-based tests and determinants of discrepancies. Kempen GI, et al. **J Gerontol B Psychol Sci Soc Sci** 1996 Sep;51(5):P254-60

Physical function and perceived health: cohort differences and interrelationships in older people. Spiers N, et al. **J Gerontol B Psychol Sci Soc Sci** 1996 Sep;51(5):S226-33

## SELF CARE

American Society of Hypertension releases guidelines on home and ambulatory blood pressure monitoring. **Am Fam Physician** 1996 Sep 15;54(4):1390

## SELF CONCEPT

Short stature--the role of intelligence in psychosocial adjustment. Gilmour J, et al. **Arch Dis Child** 1996 Jul; 75(1):25-31

Preretirement influences on postretirement self-esteem. Reitzes DC, et al. **J Gerontol B Psychol Sci Soc Sci** 1996 Sep;51(5):S242-9

## SELF-INJURIOUS BEHAVIOR

Deliberate self-harm and childhood sexual abuse [letter] Paris J, et al. **Am J Psychiatry** 1996 Sep;153(9):1237-8

## SEMANTICS

The medicalization of race: scientific legitimization of a flawed social construct [see comments] Witzig R. **Ann Intern Med** 1996 Oct 15;125(8):675-9 (57 ref.). Comment in: Ann Intern Med 1996 Oct 15;125(8):688-9.

Lexical-semantic event-related potential effects in patients with left hemisphere lesions and aphasia, and patients with right hemisphere lesions without aphasia. Hagoort P, et al. **Brain** 1996 Apr;119 ( Pt 2):627-49

Word comprehension. The distinction between refractory and storage impairments. Warrington EK, et al. **Brain** 1996 Apr;119 ( Pt 2):611-25

## SEMINAL VESICLES

Leptin is a metabolic signal to the reproductive system. Barash IA, et al. **Endocrinology** 1996 Jul;137(7):3144-7

Inhibitory effects of retinoic acids on androgen-dependent development of neonatal mouse seminal vesicles in vitro. Tanji N, et al. **Endocrinology** 1996 Jul;137(7):2887-95

## SENSATION

The relationship of pain, allodynia and thermal sensation in post-herpetic neuralgia. Rowbotham MC, et al. **Brain** 1996 Apr;119 ( Pt 2):347-54

Recovery of sensation in the radial forearm free flap in oral reconstruction. Vriens JP, et al. **Plast Reconstr Surg** 1996 Sep;98(4):649-56

## SENSATION DISORDERS

Modifications of the Caldwell-Luc procedure for the prevention of post-operative sensitivity disorders. Ferekidis E, et al. **J Laryngol Otol** 1996 Mar;110(3):228-31

Familial acephalgic migraine. Ziegler DK. **Neurology** 1995 Dec;45(12):2293-4

## SENSITIVITY AND SPECIFICITY

The discrepancy in discrepant analysis. Hadgu A. **Lancet** 1996 Aug 31;348(9027):592-3 (7 ref.)

## SEPSIS

Bacteremia and severe sepsis in adults: a multicenter prospective survey in ICUs and wards of 24 hospitals. French Bacteremia-Sepsis Study Group. Brun-Buisson C, et al. **Am J Respir Crit Care Med** 1996 Sep;154(3 Pt 1):617-24

Dantrolene, an inhibitor of intracellular calcium release, fails to increase survival in a rat model of intra-abdominal sepsis. Cameron EM, et al. **Crit Care Med** 1996 Sep;24(9):1537-42

Circulating erythropoietin and interleukin-6 concentrations increase in critically ill children with sepsis and septic shock. Krafte-Jacobs B, et al. **Crit Care Med** 1996 Sep; 24(9):1455-9

Increased interleukin-8 concentrations in the pulmonary edema fluid of patients with acute respiratory distress syndrome from sepsis. Miller EJ, et al. **Crit Care Med** 1996 Sep;24(9):1448-54

Comparison of early and late treatment with a recombinant endotoxin neutralizing protein in a rat model of Escherichia coli sepsis. Weiner DL, et al. **Crit Care Med** 1996 Sep; 24(9):1514-7

Nitric oxide and sepsis [letter] Szabo C, et al. **JAMA** 1996 Sep 11;276(10):781-2

Sepsis increases endocytosis of endotoxin into hepatocytes. Ghermay AP, et al. **Surgery** 1996 Aug;120(2):389-93; discussion 393-4

Pentoxifylline maintains vascular endothelial cell function during hyperdynamic and hypodynamic sepsis. Wang P, et al. **Surgery** 1996 Aug;120(2):367-73

## SEPSIS SYNDROME

Immunologic dissonance: a continuing evolution in our understanding of the systemic inflammatory response syndrome (SIRS) and the multiple organ dysfunction syndrome (MODS) [see comments] Bone RC. **Ann Intern Med** 1996 Oct 15;125(8):680-7 (101 ref.). Comment in: Ann Intern Med 1996 Oct 15;125(8):690-1.

Everyone sang [editorial; comment] Davidoff F. **Ann Intern Med** 1996 Oct 15;125(8):690-1. Comment on: Ann Intern Med 1996 Oct 15;125(8):680-7.

## SEQUENCE ANALYSIS, DNA

Sensitive and reliable PCR and sequencing used to detect p53 point mutations in fine needle aspirates of the breast. Howes GP, et al. **J Clin Pathol** 1996 Jul;49(7):570-3

## SEQUENCE DELETION

Frequent somatic deletion of the 13q12.3 locus encompassing BRCA2 in chronic lymphocytic leukemia. Garcia-Marco JA, et al. **Blood** 1996 Sep 1;88(5):1568-75

A meta-analysis of the association of the deletion allele of the angiotensin-converting enzyme gene with myocardial infarction. Samani NJ, et al. **Circulation** 1996 Aug 15; 94(4):708-12

## SERINE PROTEINASE INHIBITORS

Operative treatment of intramedullary hematoma associated with congenital deficiency of alpha 2-plasmin inhibitor, A report of three cases. Miyauchi Y, et al. **J Bone Joint Surg Am** 1996 Sep;78(9):1409-14

## SERINE PROTEINASES

Inhaled tryptase causes bronchoconstriction in sheep via histamine release. Molinari JF, et al. **Am J Respir Crit Care Med** 1996 Sep;154(3 Pt 1):649-53

Association between genetic variants of mast-cell chymase and eczema [see comments] Mao XQ, et al. **Lancet** 1996 Aug 31;348(9027):581-3. Comment in: Lancet 1996 Aug 31;348(9027):560-1.

## SEROTONIN

Alteration of brain dopamine and serotonin levels in cocaine users: a preliminary report. Little KY, et al. **Am J Psychiatry** 1996 Sep;153(9):1216-8

## SEROTONIN AGONISTS

Treatment of cerebellar ataxia with buspirone: a double-blind study [letter] Trouillas P, et al. **Lancet** 1996 Sep 14; 348(9029):759

## SEROTONIN UPTAKE INHIBITORS

High doses of sertraline for treatment-resistant obsessive-compulsive disorder [letter] Byerly MJ, et al. **Am J Psychiatry** 1996 Sep;153(9):1232-3

A placebo-controlled, randomized clinical trial comparing sertraline and imipramine for the treatment of dysthymia. Thase ME, et al. **Arch Gen Psychiatry** 1996 Sep; 53(9):777-84

Hyponatremia and the syndrome of inappropriate secretion of antidiuretic hormone associated with the use of selective serotonin reuptake inhibitors: a review of spontaneous reports. Liu BA, et al. **Can Med Assoc J** 1996 Sep 1; 155(5):519-27 (50 ref.)

Birth outcomes in pregnant women taking fluoxetine [see comments] Chambers CD, et al. **N Engl J Med** 1996 Oct 3;335(14):1010-5. Comment in: N Engl J Med 1996 Oct 3;335(14):1056-8.

Treatment depression in pregnancy [editorial; comment] Robert E. **N Engl J Med** 1996 Oct 3;335(14):1056-8. Comment on: N Engl J Med 1996 Oct 3;335(14):1010-15.

## SERTOLI CELLS

Serum inhibin B levels reflect Sertoli cell function in normal men and men with testicular dysfunction. Anawalt BD, et al. **J Clin Endocrinol Metab** 1996 Sep;81(9):3341-5

## SERUM ALBUMIN

The prognostic value of serial measurements of serum albumin concentration in patients admitted to an intensive care unit. McCluskey A, et al. **Anaesthesia** 1996 Aug; 51(8):724-7

Phlorizin or vanadate treatment reverses impaired expression of albumin and hepatocyte nuclear factor 1 in diabetic rats. Barrera-Hernandez G, et al. **Diabetes** 1996 Sep; 45(9):1217-22

## SERUM SICKNESS

Cefaclor and serum sickness-like reaction [letter] Reynolds RD. **JAMA** 1996 Sep 25;276(12):950-1

## SEVERE COMBINED IMMUNODEFICIENCY

T-lymphocyte differentiation and proliferation in the absence of the cytoplasmic tail of the common cytokine receptor gamma c chain in a severe combined immune deficiency X1 patient. Morelon E, et al. **Blood** 1996 Sep 1; 88(5):1708-17

## SEVERITY OF ILLNESS INDEX

The 67gallium pulmonary leak index in assessing the severity and course of the adult respiratory distress syndrome. Groeneveld AB, et al. **Crit Care Med** 1996 Sep; 24(9):1467-72

Poor discriminatory performance of the Pediatric Risk of Mortality (PRISM) score in a South African intensive care unit. Wells M, et al. **Crit Care Med** 1996 Sep;24(9):1507-13

Accuracy of staging in primary biliary cirrhosis. Garrido MC, et al. **J Clin Pathol** 1996 Jul;49(7):556-9

The Logistic Organ Dysfunction system. A new way to assess organ dysfunction in the intensive care unit. ICU Scoring Group. Le Gall JR, et al. **JAMA** 1996 Sep 11; 276(10):802-10

## SEWAGE

Marine waters contaminated with domestic sewage: nonenteric illnesses associated with bather exposure in the United Kingdom [see comments] Fleisher JM, et al. **Am J Public Health** 1996 Sep;86(9):1228-34. Comment in: Am J Public Health 1996 Sep;86(9):1203-4.

## SEX

Sexual activity and risk of myocardial infarction [letter] Hellerstein DK. **JAMA** 1996 Sep 11;276(10):782; discussion 783

Sexual activity and risk of myocardial infarction [letter] Westendorp RG, et al. **JAMA** 1996 Sep 11;276(10):782-3

## SEX BEHAVIOR

New York inmates' HIV risk behaviors: the implications for prevention policy and programs [see comments] Mahon N. **Am J Public Health** 1996 Sep;86(9):1211-5. Comment in: Am J Public Health 1996 Sep;86(9):1201-3.

## SEX CHARACTERISTICS

Racial and gender differences in endothelin-1. Evans RR, et al. **Am J Cardiol** 1996 Aug 15;78(4):486-8

Gender differences in growth of school-aged children with schistosomiasis and geohelminth infection. Parraga IM, et al. **Am J Trop Med Hyg** 1996 Aug;55(2):150-6

Sex differences in weight in infancy and the British 1990 national growth standards. Wright CM, et al. **BMJ** 1996 Aug 31;313(7056):513-4

Testosterone regulates tissue-specific changes in the binding of a 47-kilodalton protein to a highly conserved sequence in the 3' untranslated region of epidermal growth factor messenger ribonucleic acid. Sheflin LG, et al. **Endocrinology** 1996 Jul;137(7):2910-7

Sexual dimorphism in secretion of hypothalamic gonadotropin-releasing hormone and norepinephrine after coitus in rabbits. Yang S, et al. **Endocrinology** 1996 Jul; 137(7):2683-93

Effects of gender, body composition, and menopause on plasma concentrations of leptin. Rosenbaum M, et al. **J Clin Endocrinol Metab** 1996 Sep;81(9):3424-7

## SEX CHROMOSOME ABNORMALITIES

Norrie disease. Diagnosis of a simplex case by DNA analysis. Chynn EW, et al. **Arch Ophthalmol** 1996 Sep;114(9):1136-8

Adrenal hypoplasia congenita with hypogonadotropic hypogonadism: evidence that DAX-1 mutations lead to combined hypothalmic and pituitary defects in

gonadotropin production [see comments] Habiby RL, et al. **J Clin Invest** 1996 Aug 15;98(4):1055-62. Comment in: J Clin Invest 1996 Aug 15;98(4):881-2.

## SEX DIFFERENTIATION DISORDERS

Adrenal hypoplasia congenita with hypogonadotropic hypogonadism: evidence that DAX-1 mutations lead to combined hypothalmic and pituitary defects in gonadotropin production [see comments] Habiby RL, et al. **J Clin Invest** 1996 Aug 15;98(4):1055-62. Comment in: J Clin Invest 1996 Aug 15;98(4):881-2.

Sex and the single DAX1: too little is bad, but can we have too much? [editorial; comment] McCabe ER. **J Clin Invest** 1996 Aug 15;98(4):881-2. Comment on: J Clin Invest 1996 Aug 15;98(4):1055-62.

## SEX DISORDERS

Assessment: neurological evaluation of male sexual dysfunction. Report of the Therapeutics and Technology Assessment Subcommittee of the American Academy of Neurology. **Neurology** 1995 Dec;45(12):2287-92 (77 ref.)

## SEX EDUCATION

Communication between adolescents and physicians about sexual behavior and risk prevention. Schuster MA, et al. **Arch Pediatr Adolesc Med** 1996 Sep;150(9):906-13

## SEX FACTORS

Impact of myocardial perfusion single-photon emission computed tomography on referral to catheterization of the very elderly. Is there evidence of gender-related referral bias? Amanullah AM, et al. **J Am Coll Cardiol** 1996 Sep; 28(3):680-6

## SEX HORMONES

Levels of insulin-like growth factor (IGF) binding proteins, luteinizing hormone and IGF-I receptors, and steroids in dominant follicles during the first follicular wave in cattle exhibiting regular estrous cycles. Stewart RE, et al. **Endocrinology** 1996 Jul;137(7):2842-50

## SEXUAL HARASSMENT

Nurses annoyed by pinching and nudging [letter] Savas MC, et al. **Lancet** 1996 Aug 31;348(9027):626

## SEXUALLY TRANSMITTED DISEASES

Brucella melitensis can be transmitted sexually [letter] Wyatt HV. **Lancet** 1996 Aug 31;348(9027):615

## SHELLFISH

From the Centers for Disease Control and Prevention. Vibrio vulnificus infections associated with eating raw oysters—Los Angeles, 1996. **JAMA** 1996 Sep 25; 276(12):937-8

## SHOCK

Emergency fluid management for hypovolemia. Pflederer TA. **Postgrad Med** 1996 Sep;100(3):243-4, 247-8, 251-4 (17 ref.)

Invasive and noninvasive monitoring for early recognition and treatment of shock in high-risk trauma and surgical patients. Asensio JA, et al. **Surg Clin North Am** 1996 Aug; 76(4):985-97 (25 ref.)

Priorities in the management of profound shock. Britt LD, et al. **Surg Clin North Am** 1996 Aug;76(4):645-60 (56 ref.)

The critical care of the severely injured patient—I. Assessing and improving oxygen delivery. Cornwell EE 3rd, et al. **Surg Clin North Am** 1996 Aug;76(4):959-69 (30 ref.)

## SHOCK, CARDIOGENIC

Reversible cardiogenic shock complicating subarachnoid haemorrhage. Parr MJ, et al. **BMJ** 1996 Sep 14; 313(7058):681-3

## SHOCK, HEMORRHAGIC

Immune function is more compromised after closed bone fracture and hemorrhagic shock than hemorrhage alone. Wichmann MW, et al. **Arch Surg** 1996 Sep;131(9):995-1000

Resuscitation of uncontrolled liver hemorrhage: effects on bleeding, oxygen delivery, and oxygen consumption. Matsuoka T, et al. **J Trauma** 1996 Sep;41(3):439-45

Metallothionein and HSP-72 are induced in the liver by hemorrhagic shock and resuscitation but not by shock alone. Kelly E, et al. **Surgery** 1996 Aug;120(2):403-9; discussion 409-10

## SHOCK, SEPTIC

INTERSEPT: an international, multicenter, placebo-controlled trial of monoclonal antibody to human tumor necrosis factor-alpha in patients with sepsis. International Sepsis Trial Study Group. Cohen J, et al. **Crit Care Med** 1996 Sep;24(9):1431-40

Increased concentrations of endothelin-1 messenger RNA in tissues and endothelin-1 peptide in plasma in septic pigs: modulation by betamethasone. Hemsén A, et al. **Crit Care Med** 1996 Sep;24(9):1530-6

Circulating erythropoietin and interleukin-6 concentrations increase in critically ill children with sepsis and septic shock. Krafte-Jacobs B, et al. **Crit Care Med** 1996 Sep; 24(9):1455-9

International sepsis trial (INTERSEPT): role and impact of a clinical evaluation committee. Sprung CL, et al. **Crit Care Med** 1996 Sep;24(9):1441-7

The relationship of aging to endotoxin shock and to production of TNF-alpha. Chang HN, et al. **J Gerontol A Biol Sci Med Sci** 1996 Sep;51(5):M220-2

## SHOULDER

Suprascapular neuropathy after distal clavicle excision. Mallon WJ, et al. **Clin Orthop** 1996 Aug;(329):207-11

## SHOULDER DISLOCATION

Axillary nerve injury after anterior glenohumeral dislocation: MR findings in three patients. Tuckman GA, et al. **AJR Am J Roentgenol** 1996 Sep;167(3):695-7

## SHOULDER FRACTURES

Evaluation of the Neer system of classification of proximal humeral fractures with computerized tomographic scans and plain radiographs. Bernstein J, et al. **J Bone Joint Surg Am** 1996 Sep;78(9):1371-5

## SHOULDER JOINT

The clinical course of shoulder pain: prospective cohort study in primary care. Primary Care Rheumatology Society Shoulder Study Group. Croft P, et al. **BMJ** 1996 Sep 7; 313(7057):601-2

Innervation of the human shoulder joint and its implications for surgery. Aszmann OC, et al. **Clin Orthop** 1996 Sep; (330):202-7

Glenohumeral stability. Biomechanical properties of passive and active stabilizers. Bigliani LU, et al. **Clin Orthop** 1996 Sep;(330):13-30 (79 ref.)

Glenohumeral joint stability. Selective cutting studies on the static capsular restraints. Curl LA, et al. **Clin Orthop** 1996 Sep;(330):54-65 (36 ref.)

Influence of glenohumeral prosthesis geometry and placement on shoulder muscle forces. de Leest O, et al. **Clin Orthop** 1996 Sep;(330):222-33

Applications of electromyography in the throwing shoulder. Hancock RE, et al. **Clin Orthop** 1996 Sep;(330):84-97

Force analysis of rotator cuff muscles. Hughes RE, et al. **Clin Orthop** 1996 Sep;(330):75-83

Observations of the function of the shoulder joint. 1944 [classical article] Inman VT, et al. **Clin Orthop** 1996 Sep; (330):3-12

Superior glenoid impingement. Current concepts. Jobe CM. **Clin Orthop** 1996 Sep;(330):98-107 (27 ref.)

Biochemical markers in synovial fluid identify early osteoarthritis of the glenohumeral joint. Ratcliffe A, et al. **Clin Orthop** 1996 Sep;(330):45-53

Coracoacromial ligament: in situ load and viscoelastic properties in rotator cuff disease. Soslowsky LJ, et al. **Clin Orthop** 1996 Sep;(330):40-4

Role of proprioception in pathoetiology of shoulder instability. Warner JJ, et al. **Clin Orthop** 1996 Sep; (330):35-9

Treatment of a stiff shoulder after posterior capsulorrhaphy. A report of three cases. Warner JJ, et al. **J Bone Joint Surg Am** 1996 Sep;78(9):1419-21

## SHY-DRAGER SYNDROME

Abductor vocal fold palsy in the Shy-Drager syndrome presenting with snoring and sleep apnoea. McBrien F, et al. **J Laryngol Otol** 1996 Jul;110(7):681-2

## SIALOGLYCOPROTEINS

The CD43 130-kD peripheral T-cell activation antigen is downregulated in thymic positive selection. Ellies LG, et al. **Blood** 1996 Sep 1;88(5):1725-32

Bone sialoprotein and osteopontin distribution at the osteocartilaginous interface. de Bri E, et al. **Clin Orthop** 1996 Sep;(330):251-60

Serum immunoreactive bone sialoprotein as a new marker of bone turnover in metabolic and malignant bone disease. Seibel MJ, et al. **J Clin Endocrinol Metab** 1996 Sep; 81(9):3289-94

## SIALORRHEA

Glycopyrrolate treatment of chronic drooling. Blasco PA, et al. **Arch Pediatr Adolesc Med** 1996 Sep;150(9):932-5

## SICK BUILDING SYNDROME

ABC of work related disorders. Building related illnesses. Appleby PH. **BMJ** 1996 Sep 14;313(7058):674-7 (0 ref.)

## SICK SINUS SYNDROME

Detection of patients with sick sinus syndrome by use of low amplitude potentials early in filtered P wave. Yamada T, et al. **J Am Coll Cardiol** 1996 Sep;28(3):738-44

## SICKLE CELL TRAIT

Bone marrow transplant for sickle cell disease—an update. Davies SC, et al. **Arch Dis Child** 1996 Jul;75(1):3-6

## SIGNAL PROCESSING, COMPUTER-ASSISTED

The use of a non-invasive method to measure intrapulmonary shunt during one-lung anaesthesia. Dingley J, et al. **Anaesthesia** 1996 Jul;51(7):654-7

Recordings of mucociliary activity in vivo: benefit of fast Fourier transformation of the photoelectric signal. Lindberg S, et al. **Ann Otol Rhinol Laryngol** 1996 Sep; 105(9):734-45

Digital storage and transmission of cardiovascular images: what are the costs, benefits and timetable for conversion? Thomas JD, et al. **Heart** 1996 Jul;76(1):13-7 (13 ref.)

## SIGNAL TRANSDUCTION

Human platelet signaling defect characterized by impaired production of inositol-1,4,5-triphosphate and phosphatidic acid and diminished Pleckstrin phosphorylation: evidence for defective phospholipase C activation. Yang X, et al. **Blood** 1996 Sep 1;88(5):1676-83

The human PTH2 receptor: binding and signal transduction properties of the stably expressed recombinant receptor. Behar V, et al. **Endocrinology** 1996 Jul;137(7):2748-57

Insulin signaling network — waiting for Copernicus [editorial; comment] Draznin B. **Endocrinology** 1996 Jul; 137(7):2647-8 (20 ref.). Comment on: Endocrinology 1996 Jul;137(7):2649-58.

Signaling mechanisms underlying the insulinotropic effect of pituitary adenylate cyclase-activating polypeptide in HIT-T15 cells. Klinteberg KA, et al. **Endocrinology** 1996 Jul;137(7):2791-8

CYCLIC adenosine 3',5'-monophosphate potentiates Ca2+ signaling and insulin secretion by phospholipase C-linked hormones in HIT cells. Schöfl C, et al. **Endocrinology** 1996 Jul;137(7):3026-32

Insulin stimulates phospholipase D-dependent phosphatidylcholine hydrolysis, Rho translocation, de novo phospholipid synthesis, and diacylglycerol/protein kinase C signaling in L6 myotubes. Standaert ML, et al. **Endocrinology** 1996 Jul;137(7):3014-20

Calcium channel diversity in the cardiovascular system. Katz AM. **J Am Coll Cardiol** 1996 Aug;28(2):522-9 (65 ref.)

1-O-octadecyl-2-O-methyl-glycerophosphocholine inhibits the transduction of growth signals via the MAPK cascade in cultured MCF-7 cells. Zhou X, et al. **J Clin Invest** 1996 Aug 15;98(4):937-44

The PI/PTB domain: a new protein interaction domain involved in growth factor receptor signaling. Margolis B. **J Lab Clin Med** 1996 Sep;128(3):235-41 (66 ref.)

Differential effects of platelet-derived growth factor isotypes on human smooth muscle cell proliferation and migration are mediated by distinct signaling pathways. Jiang B, et al. **Surgery** 1996 Aug;120(2):427-31; discussion 432

Elevation of intracellular cyclic adenosine monophosphate inhibits the epidermal growth factor signal transduction pathway and cellular growth in pancreatic adenocarcinoma cell lines. Lieberman MD, et al. **Surgery** 1996 Aug; 120(2):354-9

## SILICONE ELASTOMERS

Reduced vision secondary to pigmented cellular membranes on silicone intraocular lenses [letter] Schuster BL. **Am J Ophthalmol** 1996 Sep;122(3):452-3

Intracapsular hemorrhage as a late complication of an orbital floor implant. McCannel CA, et al. **Arch Ophthalmol** 1996 Sep;114(9):1156-7

Candida 'the cancer of silastic'. Ell SR. **J Laryngol Otol** 1996 Mar;110(3):240-2

## SILICONES

Evaluating the health risks of breast implants [letter] Egilman DS, et al. **N Engl J Med** 1996 Oct 10;335(15):1154-5; discussion 1156

Mechanical analysis of explanted silicone breast implants. Greenwald DP, et al. **Plast Reconstr Surg** 1996 Aug; 98(2):269-72; discussion 273-5

## SILVER

A silver tattoo of the nasal mucosa after silver nitrate cautery. Mayall F, et al. **J Laryngol Otol** 1996 Jun;110(6):609-10

## SIMPLEXVIRUS

Bell palsy and herpes simplex virus [letter] Devriese PP. **Ann Intern Med** 1996 Oct 15;125(8):698-9

The role of antibody in the treatment of acute herpes simplex virus disease and in the pathogenesis of latency in newborn guinea pigs [letter] Tenser RB. **J Infect Dis** 1996 Sep;

174(3):667-8
Recurrent brainstem encephalitis associated with herpes simplex virus type 1 DNA in cerebrospinal fluid. Tyler KL, et al. **Neurology** 1995 Dec;45(12):2246-50

## SINOATRIAL NODE

Experimental model for an ectopic focus coupled to ventricular cells. Kumar R, et al. **Circulation** 1996 Aug 15;94(4):833-41
Modulation of the hyperpolarization-activated current (I(f)) by adenosine in rabbit sinoatrial myocytes. Zaza A, et al. **Circulation** 1996 Aug 15;94(4):734-41

## SINUS OF VALSALVA

Coronary arteries arising from the contralateral aortic sinus: electron beam computed tomographic demonstration of the initial course of the artery with respect to the aorta and the right ventricular outflow tract. Mousseaux E, et al. **J Thorac Cardiovasc Surg** 1996 Sep;112(3):836-40

## SINUS THROMBOSIS

Cavernous sinus thrombosis following manipulation of fractured nasal bones. Ahmmed AU, et al. **J Laryngol Otol** 1996 Jan;110(1):69-71

## SINUSITIS

Pitfalls in the determination of intracranial spread of complicated suppurative sinusitis. Conlon BJ, et al. **J Laryngol Otol** 1996 Jul;110(7):673-5
The 'Darling' elbow rest--an aid to a stable operating position in endoscopic sinus surgery. Gardiner Q, et al. **J Laryngol Otol** 1996 Apr;110(4):360-1
Monitoring of intra-operative visual evoked potentials during functional endoscopic sinus surgery (FESS) under general anaesthesia. Hussain SS, et al. **J Laryngol Otol** 1996 Jan; 110(1):31-6
Incidental paranasal sinus inflammatory changes in a British population. Patel K, et al. **J Laryngol Otol** 1996 Jul; 110(7):649-51
Analysis of CT scanning referrals for chronic rhinosinusitis. White PS, et al. **J Laryngol Otol** 1996 Jul;110(7):641-3
Antibiotics for the common cold [letter] Mainous AG 3rd, et al. **Lancet** 1996 Sep 14;348(9029):754
Rhinitis and sinusitis: office management. Guarderas JC. **Mayo Clin Proc** 1996 Sep;71(9):882-8 (8 ref.)

## SJOGREN'S SYNDROME

Interstitial lung disease in primary Sjögren's syndrome. Clinical-pathological evaluation and response to treatment. Deheinzelin D, et al. **Am J Respir Crit Care Med** 1996 Sep;154(3 Pt 1):794-9
Human T-cell lymphotropic virus type 1-associated myelopathy, Sjögren syndrome, and lymphocytic pneumonitis. Kompoliti A, et al. **Arch Neurol** 1996 Sep; 53(9):940-2 (31 ref.)
Fifth international symposium on Sjögren's syndrome. Fox RI. **Arthritis Rheum** 1996 Feb;39(2):195-6
Long-term followup of patients with Sjögren's syndrome. Kruize AA, et al. **Arthritis Rheum** 1996 Feb;39(2):297-303

## SKIN

Doppler-assisted vascular pedicle flaps in eyelid and periorbital reconstruction. Yeatts RP, et al. **Arch Ophthalmol** 1996 Sep;114(9):1149-52
The tight skin 2 mouse. An animal model of scleroderma displaying cutaneous fibrosis and mononuclear cell infiltration. Christner PJ, et al. **Arthritis Rheum** 1995 Dec; 38(12):1791-8
Skin storage [editorial] Myers SR, et al. **BMJ** 1996 Aug 24; 313(7055):439
Caseous necrosis in cutaneous leishmaniasis. Peltier E, et al. **J Clin Pathol** 1996 Jun;49(6):517-9
Exophthalmos and facial swelling: a case of limited Churg-Strauss syndrome. Khan NA, et al. **J Laryngol Otol** 1996 Jun;110(6):578-82
Polyneuritis cranialis due to varicella-zoster virus in the absence of rash. Osaki Y, et al. **Neurology** 1995 Dec; 45(12):2293
Histopathology of apocrine bromhidrosis. Bang YH, et al. **Plast Reconstr Surg** 1996 Aug;98(2):288-92

## SKIN AGING

Rhytides--new approaches to old wrinkles. Fuciarelli K, et al. **West J Med** 1996 Jun;164(6):517-8

## SKIN DISEASES

Lack of correlation between internists' ability in dermatology and their patterns of treating patients with skin disease. Kirsner RS, et al. **Arch Dermatol** 1996 Sep;132(9):1043-6
Quality assessment of skin biopsy specimens referred to anonymous consultants. Penneys NS. **Arch Dermatol** 1996 Sep;132(9):1053-6
Managed care and the treatment of skin diseases. Dermatologists do it less often. Stern RS. **Arch Dermatol** 1996 Sep;132(9):1039-42
Pathological case of the month. Autolyzed brain tissue beneath dermis of thigh and back. Nichols MM, et al. **Arch Pediatr Adolesc Med** 1996 Sep;150(9):997-8
Lack of the t(2;5) or other mutations resulting in expression of anaplastic lymphoma kinase catalytic domain in CD30+ primary cutaneous lymphoproliferative disorders and Hodgkin's disease. Wood GS, et al. **Blood** 1996 Sep 1; 88(5):1765-70
Area of skin disease can be used to indicate amount of treatment needed [letter] Long CC, et al. **BMJ** 1996 Sep 14;313(7058):690
Infection and allergy incidence in ambulatory surgery patients using white petrolatum vs bacitracin ointment. A randomized controlled trial. Smack DP, et al. **JAMA** 1996 Sep 25;276(12):972-7
HIV-related skin diseases. Tschachler E, et al. **Lancet** 1996 Sep 7;348(9028):659-63 (45 ref.)
Cutaneous manifestations in patients infected with the human immunodeficiency virus. Berger T. **West J Med** 1996 Jun; 164(6):516-7
Cimetidine for the treatment of warts. Paller AS. **West J Med** 1996 Jun;164(6):520-1

## SKIN DISEASES, PAPULOSQUAMOUS

Lightly pigmented facial papules of variable size. Tuberous sclerosis complex (TSC). Costarangos C, et al. **Arch Dermatol** 1996 Sep;132(9):1107, 1110

## SKIN NEOPLASMS

Merkel cell carcinoma: CT findings in 12 patients. Gollub MJ, et al. **AJR Am J Roentgenol** 1996 Sep;167(3):617-20
Plain radiographic and MR imaging appearances of familial dermal cylindroma. Serra AD, et al. **AJR Am J Roentgenol** 1996 Sep;167(3):615-6
Kaposi's sarcoma tumor cells preferentially express Bcl-xL. Foreman KE, et al. **Am J Pathol** 1996 Sep;149(3):795-803
Activated ras. Yet another player in melanoma? [comment] Herlyn M, et al. **Am J Pathol** 1996 Sep;149(3):739-44 (47 ref.). Comment on: Am J Pathol 1996 Sep;149(3):883-93.
Molecular test for the detection of tumor cells in blood and sentinel nodes of melanoma patients. Van der Velde-Zimmermann D, et al. **Am J Pathol** 1996 Sep; 149(3):759-64
Relevance of ultraviolet-induced N-ras oncogene point mutations in development of primary human cutaneous melanoma [see comments] van Elsas A, et al. **Am J Pathol** 1996 Sep;149(3):883-93. Comment in: Am J Pathol 1996 Sep;149(3):739-44.
Solid tumors after heart transplantation [letter] Fernandez-Gonzalez AL, et al. **Ann Thorac Surg** 1996 Sep; 62(3):943-4
Primary care physicians as gatekeepers in managed care. Primary care physicians' and dermatologists' skills at secondary prevention of skin cancer. Gerbert B, et al. **Arch Dermatol** 1996 Sep;132(9):1030-8
Numerous erythematous truncal plaques. Multiple basal cell carcinomas associated with arsenic ingestion. Mowad CM, et al. **Arch Dermatol** 1996 Sep;132(9):1105-6, 1108-9
Nonhealing leg ulcer. Pion IA, et al. **Arch Dermatol** 1996 Sep;132(9):1105, 1108
Diagnoses of melanoma need further investigation [letter] Shuster S. **BMJ** 1996 Sep 7;313(7057):627-8
Merkel cell carcinoma of the skin: imaging and clinical features in 93 cases. Eftekhari F, et al. **Br J Radiol** 1996 Mar;69(819):226-33
Clinical diagnosis and therapy of cutaneous melanoma in situ [letter] Massi D. **Cancer** 1996 Sep 1;78(5):1140-2
Interferon adjuvant therapy of melanoma. Nathanson L. **Cancer** 1996 Sep 1;78(5):944-7
Proliferation indexes--a comparison between cutaneous basal and squamous cell carcinomas. al-Sader MH, et al. **J Clin Pathol** 1996 Jul;49(7):549-51
Aggressive cutaneous squamous cell carcinoma of the head and neck in patients with chronic lymphocytic leukaemia. Hartley BE, et al. **J Laryngol Otol** 1996 Jul;110(7):694-5
Radioiodinated methylene blue for diagnosing early melanoma metastases [letter] Link EM, et al. **Lancet** 1996 Sep 14;348(9029):753
Angiotropic large cell lymphoma (intravascular lymphomatosis) occurring after follicular small cleaved cell lymphoma. Carter DK, et al. **Mayo Clin Proc** 1996 Sep; 71(9):869-73

## SKIN TEMPERATURE

Effectiveness of ice packs in reducing skin temperature under casts. Metzman L, et al. **Clin Orthop** 1996 Sep;(330):217-21

## SKIN TRANSPLANTATION

Configuration of experimentally produced cholesteatoma by transplantation of a free skin graft. Gyo K, et al. **J Laryngol Otol** 1996 Jul;110(7):629-31
Obliteration of empyema tract with deepithelialized unipedicle transverse rectus abdominis myocutaneous flap. Serletti JM, et al. **J Thorac Cardiovasc Surg** 1996 Sep; 112(3):631-6
Controlled clinical study of skin donor sites and deep partial-thickness burns treated with cultured epidermal allografts. Rivas-Torres MT, et al. **Plast Reconstr Surg** 1996 Aug;98(2):279-87
Improvement of the radial forearm donor site by prefabrication of fascial-split-thickness skin grafts. Wolff KD, et al. **Plast Reconstr Surg** 1996 Aug;98(2):358-62

## SKIN ULCER

Adverse local reactions from accidental BCG overdose in infants. Puliyel JM, et al. **BMJ** 1996 Aug 31; 313(7056):528-9

## SKULL

The management of dysphagia in jugular foramen surgery. Fenton JE, et al. **J Laryngol Otol** 1996 Feb;110(2):144-7
Craniometaphyseal and craniodiaphyseal dysplasia, head and neck manifestations and management. Richards A, et al. **J Laryngol Otol** 1996 Apr;110(4):328-38
Harvesting cranial bone [letter] Frodel JL. **Plast Reconstr Surg** 1996 Sep;98(4):753
The importance of the dura in craniofacial surgery. Hobar PC, et al. **Plast Reconstr Surg** 1996 Aug;98(2):217-25
Langerhans cell histiocytosis: an uncommon disease commonly manifesting in the craniofacial skeleton. Martinez-Perez D, et al. **Plast Reconstr Surg** 1996 Aug; 98(2):211-6

## SKULL FRACTURES

Cavernous sinus thrombosis following manipulation of fractured nasal bones. Ahmmed AU, et al. **J Laryngol Otol** 1996 Jan;110(1):69-71
In utero skull fracture: case report. Härtl R, et al. **J Trauma** 1996 Sep;41(3):549-52

## SKULL NEOPLASMS

Distinction of masses involving the sella and suprasellar space: specificity of imaging features. Donovan JL, et al. **AJR Am J Roentgenol** 1996 Sep;167(3):597-603 (69 ref.)
Metastatic osteosarcoma of the ethmoid: an unusual cause of recurrent epistaxis and proptosis. Sharma HS, et al. **J Laryngol Otol** 1996 Jul;110(7):676-8
Pedicled calvarial bone flap for reconstruction of the anterior skull base following tumor resection. Undt G, et al. **Plast Reconstr Surg** 1996 Sep;98(4):730-4

## SLEEP

Sleep-disordered breathing in amyotrophic lateral sclerosis. Ferguson KA, et al. **Chest** 1996 Sep;110(3):664-9
Periodic limb movements during sleep in patients with congestive heart failure. Hanly PJ, et al. **Chest** 1996 Jun; 109(6):1497-502
Sleep quality and nocturnal respiratory function with once-daily theophylline (Uniphyl) and inhaled salbutamol in patients with COPD. Man GC, et al. **Chest** 1996 Sep; 110(3):648-53
Sleep-disordered breathing in healthy, aged persons. Fifth and final year follow-up. Phillips BA, et al. **Chest** 1996 Sep;110(3):654-8
Some schools agree to let sleeping teens lie [news] Lamberg L. **JAMA** 1996 Sep 18;276(11):859
Melatonin potentially useful but safety, efficacy remain uncertain [news] Lamberg L. **JAMA** 1996 Oct 2; 276(13):1011-4
Nocturnal enuresis: a guide to evaluation and treatment. Tietjen DN, et al. **Mayo Clin Proc** 1996 Sep;71(9):857-62 (30 ref.)

## SLEEP APNEA SYNDROMES

Movement arousals and sleep-related disordered breathing in adults. Collard P, et al. **Am J Respir Crit Care Med** 1996 Aug;154(2 Pt 1):454-9
Cycle length of periodic breathing in patients with and without heart failure. Hall MJ, et al. **Am J Respir Crit Care Med** 1996 Aug;154(2 Pt 1):376-81
Unattended continuous positive airway pressure titration. Clinical relevance and cardiorespiratory hazards of the method. Juhász J, et al. **Am J Respir Crit Care Med** 1996 Aug;154(2 Pt 1):359-65
Cerebral blood flow during obstructive sleep apnea [letter] Poceta JS, et al. **Am J Respir Crit Care Med** 1996 Sep;154(3 Pt 1):824-5
Mechanical properties of the velopharynx in obese patients with obstructive sleep apnea. Ryan CF, et al. **Am J Respir Crit Care Med** 1996 Sep;154(3 Pt 1):806-12
Recognition of obstructive sleep apnea. Strohl KP, et al. **Am J Respir Crit Care Med** 1996 Aug;154(2 Pt 1):279-89 (182 ref.)
Automated continuous positive airway pressure titration for obstructive sleep apnea syndrome. Teschler H, et al. **Am J Respir Crit Care Med** 1996 Sep;154(3 Pt 1):734-40
Sleep fluoroscopy for localization of upper airway obstruction in children. Gibson SE, et al. **Ann Otol Rhinol Laryngol** 1996 Sep;105(9):678-83
Inferior sagittal osteotomy with hyoid bone suspension for obese patients with sleep apnea. Ramirez SG, et al. **Arch Otolaryngol Head Neck Surg** 1996 Sep;122(9):953-7
Sleep apnea impairs the arousal response to airway occlusion [see comments] Berry RB, et al. **Chest** 1996 Jun; 109(6):1490-6. Comment in: Chest 1996 Jun;109(6):1417-9.
Plasmacytoma as a cause of obstructive sleep apnea. Byrd

RP Jr, et al. **Chest** 1996 Jun;109(6):1657-9
A crossover study comparing the efficacy of continuous positive airway pressure with anterior mandibular positioning devices on patients with obstructive sleep apnea. Clark GT, et al. **Chest** 1996 Jun;109(6):1477-83
Self-reported use of CPAP and benefits of CPAP therapy: a patient survey [see comments] Engleman HM, et al. **Chest** 1996 Jun;109(6):1470-6. Comment in: Chest 1996 Jun;109(6):1416-7.
Sleep apnea syndrome and cerebral hemodynamics. Hajak G, et al. **Chest** 1996 Sep;110(3):670-9
Effect of jaw position and posture on forced inspiratory airflow in normal subjects and patients with obstructive sleep apnea. Masumi S, et al. **Chest** 1996 Jun;109(6):1484-9
Picking up the pieces: the consequences of sleep fragmentation [editorial; comment] Stoohs RA. **Chest** 1996 Jun;109(6):1417-9. Comment on: Chest 1996 Jun;109(6):1490-6.
Central alveolar hypoventilation syndrome (Ondine's curse) with gastroesophageal reflux. Takeda S, et al. **Chest** 1996 Sep;110(3):850-2
Excessive daytime sleepiness at work and subjective work performance in the general population and among heavy snorers and patients with obstructive sleep apnea. Ulfberg J, et al. **Chest** 1996 Sep;110(3):659-63
OSA and cardiovascular morbidity: Will CPAP prove to be effective? [editorial] Zwillich CW. **Chest** 1996 Jun; 109(6):1416-7
Abductor vocal fold palsy in the Shy-Drager syndrome presenting with snoring and sleep apnoea. McBrien F, et al. **J Laryngol Otol** 1996 Jul;110(7):681-2
Nonsurgical management of the obstructive sleep apnea patient. Thornton WK, et al. **J Oral Maxillofac Surg** 1996 Sep;54(9):1103-8 (29 ref.)
Surgical management of obstructive sleep apnea. Tiner BD. **J Oral Maxillofac Surg** 1996 Sep;54(9):1109-14 (36 ref.)
Epilepsy and sleep apnea [letter] Zeitlhofer J, et al. **Neurology** 1995 Dec;45(12):2304
Epilepsy and sleep apnea [letter] Zelnik N, et al. **Neurology** 1995 Dec;45(12):2303-4

## SLEEP DISORDERS

Methylphenidate for clozapine sedation [letter] Miller SC. **Am J Psychiatry** 1996 Sep;153(9):1231-2
Depression in the delayed sleep phase syndrome [letter] Schrader H, et al. **Am J Psychiatry** 1996 Sep;153(9):1238
Great American Sleepwalkers sound the alarm [news] Lamberg L. **JAMA** 1996 Sep 11;276(10):769

## SMELL

Coherence analysis of EEG changes during odour stimulation in humans. Harada H, et al. **J Laryngol Otol** 1996 Jul; 110(7):652-6

## SMOKE

Exposure to biomass smoke and chronic airway disease in Mexican women. A case-control study. Pérez-Padilla R, et al. **Am J Respir Crit Care Med** 1996 Sep;154(3 Pt 1):701-6

## SMOKING

Effect of reperfusion modality on outcome in nonsmokers and smokers with acute myocardial infarction (a Primary Angioplasty in Myocardial Infarction [PAMI] substudy). PAMI Investigators. Bowers TR, et al. **Am J Cardiol** 1996 Sep 1;78(5):511-5
Is maternal smoking during pregnancy a risk factor for attention deficit hyperactivity disorder in children? Milberger S, et al. **Am J Psychiatry** 1996 Sep; 153(9):1138-42
Passive smoking, active smoking, and education: their relationship to weight history in women in Geneva. Bernstein M, et al. **Am J Public Health** 1996 Sep; 86(9):1267-72
Occasional smoking in a Minnesota working population. Hennrikus DJ, et al. **Am J Public Health** 1996 Sep; 86(9):1260-6
Daily exposure to environmental tobacco smoke: smokers vs nonsmokers in California. Robinson JP, et al. **Am J Public Health** 1996 Sep;86(9):1303-5
Seventh graders' self-reported exposure to cigarette marketing and its relationship to their smoking behavior. Schooler C, et al. **Am J Public Health** 1996 Sep; 86(9):1216-21
Toward a more realistic appraisal of the lung cancer risk from radon: the effects of residential mobility. Warner KE, et al. **Am J Public Health** 1996 Sep;86(9):1222-7
Elastin-derived peptides and neutrophil elastase in bronchoalveolar lavage fluid. Betsuyaku T, et al. **Am J Respir Crit Care Med** 1996 Sep;154(3 Pt 1):720-4
Risk factors for childhood asthma and wheezing. Importance of maternal and household smoking. Ehrlich RI, et al. **Am J Respir Crit Care Med** 1996 Sep;154(3 Pt 1):681-8
Passive respiratory mechanics in healthy infants. Effects of growth, gender, and smoking. Hanrahan JP, et al. **Am J Respir Crit Care Med** 1996 Sep;154(3 Pt 1):670-80
Indices of airway inflammation in induced sputum: reproducibility and validity of cell and fluid-phase measurements. Pizzichini E, et al. **Am J Respir Crit Care Med** 1996 Aug;154(2 Pt 1):308-17
President Clinton approves curbs on tobacco [news] Charatan FB. **BMJ** 1996 Aug 31;313(7056):509
Smoker wins damages against US tobacco company [news] Charatan FB. **BMJ** 1996 Aug 17;313(7054):382
Drinking, smoking, and illicit drug use among 15 and 16 year olds in the United Kingdom [see comments] Miller PM, et al. **BMJ** 1996 Aug 17;313(7054):394-7. Comment in: BMJ 1996 Aug 17;313(7054):375.
Effect of sports sponsorship by tobacco companies on children's experimentation with tobacco [see comments] Vaidya SG, et al. **BMJ** 1996 Aug 17;313(7054):400. Comment in: BMJ 1996 Aug 17;313(7054):375.
Cigarette advertising and onset of smoking in children: questionnaire survey [see comments] While D, et al. **BMJ** 1996 Aug 17;313(7054):398-9. Comment in: BMJ 1996 Aug 17;313(7054):375.
Lung carcinoma in former smokers. Tong L, et al. **Cancer** 1996 Sep 1;78(5):1004-10
Passive and active smoking. A problem for adults [editorial; comment] Glantz SA, et al. **Circulation** 1996 Aug 15; 94(4):596-8 (38 ref.). Comment on: Circulation 1996 Aug 15;94(4):614-21. Comment on: Circulation 1996 Aug 15;94(4):622-8.
Fish intake may limit the increase in risk of coronary heart disease morbidity and mortality among heavy smokers. The Honolulu Heart Program. Rodriguez BL, et al. **Circulation** 1996 Sep 1;94(5):952-6
Effects of cigarette smoking on the angiographic evolution of coronary atherosclerosis. A Canadian Coronary Atherosclerosis Intervention Trial (CCAIT) Substudy. CCAIT Study Group [see comments] Waters D, et al. **Circulation** 1996 Aug 15;94(4):614-21. Comment in: Circulation 1996 Aug 15;94(4):596-8.
Cardiovascular effects of environmental tobacco smoke [editorial; comment] Weiss ST. **Circulation** 1996 Aug 15; 94(4):599. Comment on: Circulation 1996 Aug 15;94(4):622-8.
Effect of smoking status on response to thrombolytic therapy [letter] Zahger D, et al. **J Am Coll Cardiol** 1996 Jul; 28(1):283
The ledger of tobacco control [letter] Glantz SA. **JAMA** 1996 Sep 18;276(11):871-2; discussion 873

## SMOKING CESSATION

Lung carcinoma in former smokers. Tong L, et al. **Cancer** 1996 Sep 1;78(5):1004-10

## SNAKE BITES

Acute myocardial infraction complicating viper bite. Blondheim DS, et al. **Am J Cardiol** 1996 Aug 15;78(4):492-3
Limitations of the snakebite severity score [letter] Nishioka SA. **Ann Emerg Med** 1996 Sep;28(3):371-2

## SNORING

Patient selection for uvulopalatopharyngoplasty [letter] Carney AS, et al. **Chest** 1996 Sep;110(3):864
Excessive daytime sleepiness at work and subjective work performance in the general population and among heavy snorers and patients with obstructive sleep apnea. Ulfberg J, et al. **Chest** 1996 Sep;110(3):659-63
Abductor vocal fold palsy in the Shy-Drager syndrome presenting with snoring and sleep apnoea. McBrien F, et al. **J Laryngol Otol** 1996 Jul;110(7):681-2
Laser-assisted uvulopalatoplasty: an assessment of a technique. Wareing M, et al. **J Laryngol Otol** 1996 Mar; 110(3):232-6

## SOCIAL CHANGE

Lead, follow or get out of the way: what is the physician's role in a changing society [editorial] Rose M. **Can Med Assoc J** 1996 Jul 15;155(2):209-11

## SOCIAL CLASS

Relation between socioeconomic status, employment, and health during economic change, 1973-93 [see comments] Bartley M, et al. **BMJ** 1996 Aug 24;313(7055):445-9. Comment in: BMJ 1996 Aug 24;313(7055):435-6.

## SOCIAL DESIRABILITY

Short stature--the role of intelligence in psychosocial adjustment. Gilmour J, et al. **Arch Dis Child** 1996 Jul; 75(1):25-31

## SOCIAL JUSTICE

Israel: justice in heaven. Reiner L. **Lancet** 1996 Sep 14; 348(9029):737-8

## SOCIAL MEDICINE

Medical anthropology: insights into the social, political, and economic determinants of health. Keshavjee S. **JAMA** 1996 Oct 2;276(13):1096-7

## SOCIAL MOBILITY

Social mobility and health: cause or effect? [editorial; comment] Dahl E. **BMJ** 1996 Aug 24;313(7055):435-6. Comment on: BMJ 1996 Aug 24;313(7055):445-9. Comment on: BMJ 1996 Aug 24;313(7055):449-53.
Inequalities in self rated health in the 1958 birth cohort: lifetime social circumstances or social mobility? [see comments] Power C, et al. **BMJ** 1996 Aug 24; 313(7055):449-53. Comment in: BMJ 1996 Aug 24;313(7055):435-6.

## SOCIAL SCIENCES

Medicine in the humanities and social services [editorial] Smith KL. **JAMA** 1996 Oct 2;276(13):1094

## SOCIETIES, MEDICAL

The American Academy of Dermatology's response to managed care and capitation. Russell PS, et al. **Arch Dermatol** 1996 Sep;132(9):1125-7
Israeli Medical Association and torture. Association tries to ensure that no doctors participate in acts of torture [letter] Dolev E, et al. **BMJ** 1996 Sep 7;313(7057):630
GMC's conduct committee is harsher to British than overseas doctors [letter] Keable-Elliott T. **BMJ** 1996 Sep 14; 313(7058):693
Don't let others design your future, new CMA president tells physicians [interview by Nancy Robb] Kazimirski J. **Can Med Assoc J** 1996 Aug 15;155(4):451-6 **(Eng, Fre)**
Group for antiwar MDs broadens focus, hopes to attract new members. Martin M. **Can Med Assoc J** 1996 Jul 15; 155(2):222-3
"Roots" [editorial] Parmley WW. **J Am Coll Cardiol** 1996 Aug;28(2):536
The Academy stumbles, then advances under fire. Horton R. **Lancet** 1996 Sep 14;348(9029):700

## SOCIOLOGY

Emerging meanings: science, the media, and infectious diseases. McGee DE. **JAMA** 1996 Oct 2;276(13):1095, 1097

## SODIUM

Evidence for functional relevance of an enhanced expression of the Na(+)-Ca2+ exchanger in failing human myocardium. Flesch M, et al. **Circulation** 1996 Sep 1; 94(5):992-1002
Involvement of extracellular sodium in agonist-induced gonadotropin release from goldfish (Carassius auratus) gonadotrophs. Van Goor F, et al. **Endocrinology** 1996 Jul; 137(7):2859-71
The role of aging on the control of contractile force by Na(+)-Ca2+ exchange in rat papillary muscle. Abete P, et al. **J Gerontol A Biol Sci Med Sci** 1996 Sep;51(5):M251-9

## SODIUM CHANNELS

Cerebrospinal fluid from multiple sclerosis patients inactivates neuronal Na+ current. Köller H, et al. **Brain** 1996 Apr;119 ( Pt 2):457-63
Involvement of extracellular sodium in agonist-induced gonadotropin release from goldfish (Carassius auratus) gonadotrophs. Van Goor F, et al. **Endocrinology** 1996 Jul; 137(7):2859-71

## SODIUM CHLORIDE

Saline MR peritoneography. Magre GR, et al. **AJR Am J Roentgenol** 1996 Sep;167(3):749-51

## SODIUM CHLORIDE, DIETARY

Dietary salt and essential hypertension [letter] Robertson JI. **Lancet** 1996 Sep 7;348(9028):690-1

## SODIUM, DIETARY

Relation between sodium balance and menstrual cycle symptoms in normal women. Olson BR, et al. **Ann Intern Med** 1996 Oct 1;125(7):564-7

## SODIUM-HYDROGEN ANTIPORTER

Glycosylation of the Na+/H+ exchanger isoform NHE-3 is species specific. Bizal GL, et al. **J Lab Clin Med** 1996 Sep;128(3):304-12
Sodium-hydrogen exchange inhibition--a superior cardioprotective strategy [editorial; comment] Karmazyn M. **J Thorac Cardiovasc Surg** 1996 Sep;112(3):776-7. Comment on: J Thorac Cardiovasc Surg 1996 Sep;112(3):765-75.
Protective effects of dimethyl amiloride against postischemic myocardial dysfunction in rabbit hearts: phosphorus 31-nuclear magnetic resonance measurements of intracellular pH and cellular energy [see comments] Koike A, et al. **J Thorac Cardiovasc Surg** 1996 Sep;112(3):765-75 . Comment in: J Thorac Cardiovasc Surg 1996 Sep;112(3):776-7.

## SODIUM HYDROXIDE

Sevoflurane degradation by soda lime in a circle breathing system. Munday IT, et al. **Anaesthesia** 1996 Jul;51(7):622–6

## SODIUM OXYBATE

Ecstasy and neurodegeneration. gamma-Hydroxybutyrate is a new recreational drug that may lead to loss of consciousness [letter] Stell JM, et al. **BMJ** 1996 Aug 17; 313(7054):424

## SOFT TISSUE INFECTIONS

Rapid imaging of infections with a monoclonal antibody fragment (LeukoScan). Becker W, et al. **Clin Orthop** 1996 Aug;(329):263–72

## SOFT TISSUE INJURIES

Surgical management of soft tissue lesions associated with pelvic ring injury. Kottmeier SA, et al. **Clin Orthop** 1996 Aug;(329):46–53 (43 ref.)

## SOFT TISSUE NEOPLASMS

Elastofibroma dorsi: radiologic findings in 12 patients. Naylor MF, et al. **AJR Am J Roentgenol** 1996 Sep;167(3):683–7

Ewing's sarcoma presenting as postpartum back pain [letter] Mohl VK, et al. **Am Fam Physician** 1996 Sep 1;54(3):878, 880, 882

Knee pain in a 20-year-old-woman. Horowitz SM, et al. **Clin Orthop** 1996 Aug;(329):337–8, 341–2

Hibernoma of the medial thigh. Case report and literature review. Lewandowski PJ, et al. **Clin Orthop** 1996 Sep; (330):198–201

Comparison of soft tissue Ewing's sarcoma and peripheral neuroectodermal tumor. Siebenrock KA, et al. **Clin Orthop** 1996 Aug;(329):288–99

Complex abdominal-perineal reconstruction: options after pelvic bone resection. Evans GR, et al. **Plast Reconstr Surg** 1996 Sep;98(4):735–9

Endoscopically assisted lipoma removal [letter] Pozner JN, et al. **Plast Reconstr Surg** 1996 Aug;98(2):376–7

## SOLVENTS

A whiff of death: fatal volatile solvent inhalation abuse. Steffee CH, et al. **South Med J** 1996 Sep;89(9):879–84

## SOMATOSENSORY CORTEX

Plasticity of central motor and sensory pathways in a case of unilateral extensive cortical dysplasia: investigation of magnetic resonance imaging, transcranial magnetic stimulation, and short-latency somatosensory evoked potentials. Maegaki Y, et al. **Neurology** 1995 Dec; 45(12):2255–61

## SOMATOSTATIN

Effect of enterostatin on insulin, glucagon, and somatostatin secretion in the perfused rat pancreas. Silvestre RA, et al. **Diabetes** 1996 Sep;45(9):1157–60

Functional regions of the homeodomain protein IDX-1 required for transactivation of the rat somatostatin gene. Lu M, et al. **Endocrinology** 1996 Jul;137(7):2959–67

Intestinal intraepithelial lymphocytes influence the production of somatostatin. Teitelbaum DH, et al. **Surgery** 1996 Aug;120(2):227–32; discussion 232–3

## SOMATOTROPIN

Psychological response to growth hormone treatment in short normal children. Downie AB, et al. **Arch Dis Child** 1996 Jul;75(1):32–5

Growth hormone stimulates tyrosine phosphorylation of JAK2 and STAT5, but not insulin receptor substrate-1 or SHC proteins in liver and skeletal muscle of normal rats in vivo. Chow JC, et al. **Endocrinology** 1996 Jul; 137(7):2880–6

Effects of 14-day infusions of growth hormone and/or insulin-like growth factor I on the obesity of growing Zucker rats. Dubuis JM, et al. **Endocrinology** 1996 Jul; 137(7):2799–806

Prolonged treatment with recombinant insulin-like growth factor-I in children with growth hormone insensitivity syndrome—a clinical research center study. GHIS Collaborative Group. Backeljauw PF, et al. **J Clin Endocrinol Metab** 1996 Sep;81(9):3312–7

Reliability of provocative tests to assess growth hormone secretory status. Study in 472 normally growing children. Ghigo E, et al. **J Clin Endocrinol Metab** 1996 Sep; 81(9):3323–7

Effects of 12 months of growth hormone (GH) treatment on calciotropic hormones, calcium homeostasis, and bone metabolism in adults with acquired GH deficiency: a double blind, randomized, placebo-controlled study. Hansen TB, et al. **J Clin Endocrinol Metab** 1996 Sep;81(9):3352–9

Pit-1 gene expression in human lactotroph and somatotroph pituitary adenomas is correlated to D2 receptor gene expression. Pellegrini-Bouiller I, et al. **J Clin Endocrinol Metab** 1996 Sep;81(9):3390–6

Arm span as measurement of response to GH treatment [letter] Rotenstein D. **J Clin Endocrinol Metab** 1996 Sep; 81(9):3432

Growth hormone increases muscle mass and strength but does not rejuvenate myofibrillar protein synthesis in healthy subjects over 60 years old. Welle S, et al. **J Clin Endocrinol Metab** 1996 Sep;81(9):3239–43

Growth hormone treatment in osteogenesis imperfecta with quantitative defect of type I collagen synthesis. Antoniazzi F, et al. **J Pediatr** 1996 Sep;129(3):432–9

Effect of six months of growth hormone therapy, followed by treatment withdrawal in short children with normal quantitative indexes of growth hormone secretion. Chalew SA, et al. **J Pediatr** 1996 Sep;129(3):456–8

Final height of short normal children treated with growth hormone [letter] Rakers-Mombarg LT, et al. **Lancet** 1996 Sep 7;348(9028):681

## SOTALOL

Evolving role of sotalol in the management of ventricular tachyarrhythmias. O'Callaghan PA, et al. **Am J Cardiol** 1996 Aug 29;78(4A):54–60 (40 ref.)

## SOYBEANS

Phytoestrogens and soy based infant formula [editorial] Essex C. **BMJ** 1996 Aug 31;313(7056):507–8

## SPASM

Trigeminal neuralgia and hemifacial spasm as false localizing signs in patients with a contralateral mass of the posterior cranial fossa. Report of three cases. Matsuura N, et al. **J Neurosurg** 1996 Jun;84(6):1067–71

## SPECIALTIES, DENTAL

When you've got it, flaunt it [editorial] Laskin DM. **J Oral Maxillofac Surg** 1996 Sep;54(9):1049

## SPECIALTIES, MEDICAL

Full-time intensivists for appropriate care of the critically ill and injured [editorial; comment] Weil MH. **Chest** 1996 Jun;109(6):1416. Comment on: Chest 1996 Jun;109(6):1470–6.

Managed care. Specialists at the gate. Montague J. **Hosp Health Netw** 1996 Aug 20;70(16):38

## SPECIMEN HANDLING

A piece of my mind. Circle of light. Butler NL. **JAMA** 1996 Sep 25;276(12):930

## SPECTROMETRY, X-RAY EMISSION

The imaging performance of a storage phosphor system for dental radiography. Brettle DS, et al. **Br J Radiol** 1996 Mar;69(819):256–61

## SPECTROPHOTOMETRY, INFRARED

Near infrared spectroscopy [letter] Duncan LA, et al. **Anaesthesia** 1996 Jul;51(7):710–1

Does the redox state of cytochrome aa3 reflect brain energy level during hypoxia? Simultaneous measurements by near infrared spectrophotometry and 31P nuclear magnetic resonance spectroscopy. Matsumoto H, et al. **Anesth Analg** 1996 Sep;83(3):513–8

## SPEECH

Speech assessment of patients using three types of indwelling tracheo-oesophageal voice prostheses. Heaton JM, et al. **J Laryngol Otol** 1996 Apr;110(4):343–7

Speech characteristics associated with the Furlow palatoplasty as compared with other surgical techniques. McWilliams BJ, et al. **Plast Reconstr Surg** 1996 Sep; 98(4):610–9; discussion 620–1

## SPEECH, ALARYNGEAL

Speech results and complications of near-total laryngectomy. Gavilán J, et al. **Ann Otol Rhinol Laryngol** 1996 Sep; 105(9):729–33

## SPEECH DISORDERS

Phonologic processing deficits in Alzheimer's disease. Biassou N, et al. **Neurology** 1995 Dec;45(12):2165–9

## SPERMATIC CORD TORSION

Conventional color Doppler velocity sonography versus color Doppler energy sonography for the diagnosis of acute experimental torsion of the spermatic cord. Lee FT Jr, et al. **AJR Am J Roentgenol** 1996 Sep;167(3):785–90

## SPERMATOGENESIS

Inhibition of 5 alpha-reductase activity impairs the testosterone-dependent restoration of spermiogenesis in adult rats. O'Donnell L, et al. **Endocrinology** 1996 Jul; 137(7):2703–10

## SPERMINE

Growth inhibition of squamous cell carcinoma xenografts with the polyamine analogue BE 4444. Auchter RM, et al. **Arch Otolaryngol Head Neck Surg** 1996 Sep; 122(9):977–81

Pretherapeutic erythrocyte polyamine spermine levels discriminate high risk relapsing patients with M1 prostate carcinoma. Cipolla BG, et al. **Cancer** 1996 Sep 1; 78(5):1055–65

## SPHENOID SINUS

Endoscopic ligation of the sphenopalatine artery (ELSA): a preliminary description. White PS. **J Laryngol Otol** 1996 Jan;110(1):27–30

## SPHENOID SINUSITIS

Mucormycosis of the sphenoid sinus in an otherwise healthy patient. Case report and literature review. Del Valle Zapico A, et al. **J Laryngol Otol** 1996 May;110(5):471–3 (19 ref.)

## SPHEROCYTOSIS, HEREDITARY

Red cell abnormalities in hereditary spherocytosis: relevance to diagnosis and understanding of the variable expression of clinical severity. Cynober T, et al. **J Lab Clin Med** 1996 Sep;128(3):259–69

## SPHINCTEROTOMY, TRANSHEPATIC

Late complications after transduodenal sphincterotomy [letter] Waldner H, et al. **Surgery** 1996 Sep;120(3):574

## SPHINGOMYELIN PHOSPHODIESTERASE

Distribution of alkaline sphingomyelinase activity in human beings and animals. Tissue and species differences. Duan RD, et al. **Dig Dis Sci** 1996 Sep;41(9):1801–6

Isolated guinea pig gastric chief cells express tumour necrosis factor receptors coupled with the sphingomyelin pathway. Fiorucci S, et al. **Gut** 1996 Feb;38(2):182–9

## SPINAL CORD

Prostacyclin for spinal cord protection during aortic occlusion [letter] Katircioğlu SF, et al. **Ann Thorac Surg** 1996 Sep;62(3):950

Ontogeny of 5 alpha-reductase (type 1) messenger ribonucleic acid expression in rat brain: early presence in germinal zones. Lauber ME, et al. **Endocrinology** 1996 Jul; 137(7):2718–30

Distribution of substance P in the spinal cord of patients with syringomyelia. Milhorat TH, et al. **J Neurosurg** 1996 Jun; 84(6):992–8

## SPINAL CORD COMPRESSION

Rehabilitative functional outcome of patients with neoplastic spinal cord compressions. McKinley WO, et al. **Arch Phys Med Rehabil** 1996 Sep;77(9):892–5

## SPINAL CORD DISEASES

Villonodular synovitis [letter] Savitz MH. **J Neurosurg** 1996 Sep;85(3):527–8

Indications and results of combined anterior-posterior approaches for spine tumor surgery. Sundaresan N, et al. **J Neurosurg** 1996 Sep;85(3):438–46

## SPINAL CORD INJURIES

Penile vibratory stimulation in spinal cord injured men: optimized vibration parameters and prognostic factors. Ohl DA, et al. **Arch Phys Med Rehabil** 1996 Sep;77(9):903–5

The relationship of developmental narrowing of the cervical spinal canal to reversible and irreversible injury of the cervical spinal cord in football players. Torg JS, et al. **J Bone Joint Surg Am** 1996 Sep;78(9):1308–14

Chronic intrathecal delivery of baclofen by a programmable pump for the treatment of severe spasticity. Ordia JI, et al. **J Neurosurg** 1996 Sep;85(3):452–7

## SPINAL CORD NEOPLASMS

Primary intramedullary spinal cord germinoma. Case report. Miyauchi A, et al. **J Neurosurg** 1996 Jun;84(6):1060–1

Indications and results of combined anterior-posterior approaches for spine tumor surgery. Sundaresan N, et al. **J Neurosurg** 1996 Sep;85(3):438–46

## SPINAL DISEASES

Symptomatic spinal epidural lipomatosis in a patient with Cushing's disease. Sivakumar K, et al. **Neurology** 1995 Dec; 45(12):2281–3

Physical therapy and health outcomes in patients with spinal impairments. Jette DU, et al. **Phys Ther** 1996 Sep; 76(9):930–41; discussion 942–5

## SPINAL FRACTURES

Esophageal occlusion caused by thoracic spine fracture or dislocation: CT diagnosis. Maroney MJ, et al. **AJR Am J Roentgenol** 1996 Sep;167(3):714–5

Injuries of the abdominal aorta and inferior vena cava in association with thoracolumbar fractures: a lethal combination. Coimbra R, et al. **J Trauma** 1996 Sep; 41(3):533–5

## SPINAL FUSION

Osteoarthrosis of the atlanto-axial joints. Long-term follow-up after treatment with arthrodesis. Ghanayem AJ, et al. **J Bone Joint Surg Am** 1996 Sep;78(9):1300–7

Biomechanical evaluation of Caspar and Cervical Spine Locking Plate systems in a cadaveric model. Clausen JD, et al. **J Neurosurg** 1996 Jun;84(6):1039–45

## SPINAL NEOPLASMS

Rehabilitative functional outcome of patients with neoplastic spinal cord compressions. McKinley WO, et al. **Arch Phys Med Rehabil** 1996 Sep;77(9):892–5

## SPINAL NERVE ROOTS

Sensory nerve conduction studies of the L-1/L-2 Dorsal rami. Singh AP, et al. **Arch Phys Med Rehabil** 1996 Sep; 77(9):913–5

Neurologic injuries in pelvic ring fractures. Reilly MC, et al. **Clin Orthop** 1996 Aug;(329):28–36 (32 ref.)

Herniation of the disc between the first and second lumbar vertebrae with a monoradiculopathy of the fifth lumbar nerve root. Shirado O, et al. **J Bone Joint Surg Am** 1996 Sep;78(9):1422–6

## SPINAL OSTEOPHYTOSIS

Bilateral multilevel laminectomy with or without posterolateral fusion for cervical spondylotic myelopathy: relationship to type of onset and time until operation. Hamanishi C, et al. **J Neurosurg** 1996 Sep;85(3):447–51

## SPINAL PUNCTURE

The effect of prior dural puncture on cisternal cerebrospinal fluid morphine concentrations in sheep after administration of lumbar epidural morphine. Swenson JD, et al. **Anesth Analg** 1996 Sep;83(3):523–5

## SPINAL STENOSIS

The relationship of developmental narrowing of the cervical spinal canal to reversible and irreversible injury of the cervical spinal cord in football players. Torg JS, et al. **J Bone Joint Surg Am** 1996 Sep;78(9):1308–14

## SPIROMETRY

Arm span-height relationships in patients referred for spirometry. Parker JM, et al. **Am J Respir Crit Care Med** 1996 Aug;154(2 Pt 1):533–6

## SPLANCHNIC CIRCULATION

Do the methods justify the conclusion? Dopexamine and splanchnic blood flow [letter] Patten MT, et al. **Chest** 1996 Sep;110(3):863–4

## SPLEEN

Associated head injury should not prevent nonoperative management of spleen or liver injury in children. Keller MS, et al. **J Trauma** 1996 Sep;41(3):471–5

Routine drainage and splenic surgery [letter] Franciose R, et al. **Surgery** 1996 Sep;120(3):574

## SPLENIC ARTERY

Intrasplenic posttraumatic pseudoaneurysm: echo color doppler diagnosis. Goletti O, et al. **J Trauma** 1996 Sep; 41(3):542–5

## SPONDYLITIS

Neonatal group B streptococcal vertebral osteomyelitis. Barton LL, et al. **Pediatrics** 1996 Sep;98(3 Pt 1):459–61 (9 ref.)

## SPONDYLITIS, ANKYLOSING

HLA-DR8 and susceptibility to acute anterior uveitis in ankylosing spondylitis: comment on the article by Monowarul Islam et al [letter] Ploski R, et al. **Arthritis Rheum** 1996 Feb;39(2):351–2

## SPORES, FUNGAL

Daily asthma severity in relation to personal ozone exposure and outdoor fungal spores. Delfino RJ, et al. **Am J Respir Crit Care Med** 1996 Sep;154(3 Pt 1):633–41

## SPORTS

Effect of sports sponsorship by tobacco companies on children's experimentation with tobacco [see comments] Vaidya SG, et al. **BMJ** 1996 Aug 17;313(7054):400. Comment in: BMJ 1996 Aug 17;313(7054):375.

Cardiovascular preparticipation screening of competitive athletes. A statement for health professionals from the Sudden Death Committee (clinical cardiology) and Congenital Cardiac Defects Committee (cardiovascular disease in the young), American Heart Association. Maron BJ, et al. **Circulation** 1996 Aug 15;94(4):850–6

Applications of electromyography in the throwing shoulder. Hancock RE, et al. **Clin Orthop** 1996 Sep;(330):84–97

Health after the Olympics [letter] Crombie H. **Lancet** 1996 Sep 7;348(9028):686

Health after the Olympics [letter] Davey G, et al. **Lancet** 1996 Sep 7;348(9028):686–7

## SPORTS MEDICINE

Emergency medicine ... the most dangerous games -news- **Hosp Health Netw** 1996 Sep 5;70(17):10

## SPOUSES

Environmental tobacco smoke and coronary heart disease in the American Cancer Society CPS-II cohort [see comments] Steenland K, et al. **Circulation** 1996 Aug 15; 94(4):622–8. Comment in: Circulation 1996 Aug 15;94(4):596–8. Comment in: Circulation 1996 Aug 15;94(4):599.

## SPUTUM

Tyloxapol inhibits NF-kappa B and cytokine release, scavenges HOCl, and reduces viscosity of cystic fibrosis sputum. Ghio AJ, et al. **Am J Respir Crit Care Med** 1996 Sep;154(3 Pt 1):783–8

Indices of airway inflammation in induced sputum: reproducibility and validity of cell and fluid-phase measurements. Pizzichini E, et al. **Am J Respir Crit Care Med** 1996 Aug;154(2 Pt 1):308–17

Incidence and significance of acid-fast bacilli in sputum smears at the end of antituberculous treatment. Vidal R, et al. **Chest** 1996 Jun;109(6):1562–5

## SRC HOMOLOGY DOMAINS

PI 3-kinase activation in BCR/abl-transformed hematopoietic cells does not require interaction of p85 SH2 domains with p210 BCR/abl. Jain SK, et al. **Blood** 1996 Sep 1;88(5):1542–50

The PI/PTB domain: a new protein interaction domain involved in growth factor receptor signaling. Margolis B. **J Lab Clin Med** 1996 Sep;128(3):235–41 (66 ref.)

## STANOLONE

Regulation of immunoreactive androgen receptor in the adrenal gland of the adult rat. Bentvelsen FM, et al. **Endocrinology** 1996 Jul;137(7):2659–63

Regulation of steroid glucuronosyltransferase activities and transcripts by androgen in the human prostatic cancer LNCaP cell line. Guillemette C, et al. **Endocrinology** 1996 Jul;137(7):2872–9

## STAPES SURGERY

Post-stapedectomy reparative granuloma: a misnomer. Fenton JE, et al. **J Laryngol Otol** 1996 Feb;110(2):185–8

## STAPHYLOCOCCAL INFECTIONS

Infected sternal fracture hematoma after cardiopulmonary resuscitation initially seen as pericarditis. Wehrens XH, et al. **Am Heart J** 1996 Sep;132(3):685–6

Infection of endovascular stents in a swine model. Thibodeaux LC, et al. **Am J Surg** 1996 Aug;172(2):151–4

Staphylococcus aureus peritonsillar abscess in an 11-week old infant. Akhtar MJ, et al. **J Laryngol Otol** 1996 Jan; 110(1):78–80 (22 ref.)

Cardiac complications in children with Staphylococcus aureus bacteremia [letter] Katz BZ. **J Pediatr** 1996 Sep; 129(3):478

Sternal wound infection after heart operations in pediatric patients associated with nasal carriage of Staphylococcus aureus. Ruef C, et al. **J Thorac Cardiovasc Surg** 1996 Sep; 112(3):681–6

The effect of infection and lag screw fixation on revascularization and new bone deposition in membranous bone grafts in a rabbit model. Fialkov JA, et al. **Plast Reconstr Surg** 1996 Aug;98(2):338–45

## STAPHYLOCOCCAL SKIN INFECTIONS

Common bacterial pyodermas. Taking aim against the most likely pathogens. Carroll JA. **Postgrad Med** 1996 Sep; 100(3):311–3, 317–22 (22 ref.)

## STAPHYLOCOCCUS AUREUS

Sternal wound infection after heart operations in pediatric patients associated with nasal carriage of Staphylococcus aureus. Ruef C, et al. **J Thorac Cardiovasc Surg** 1996 Sep; 112(3):681–6

## STARTLE REACTION

Hyperekplexia and the alpha1 subunit glycine receptor gene (GLRA1) [letter] Turecki G, et al. **Arch Neurol** 1996 Sep; 53(9):836–7

## STATE GOVERNMENT

The ledger of tobacco control [letter] Glantz SA. **JAMA** 1996 Sep 18;276(11):871–2; discussion 873

The expanding scope of state legislation. Hellinger FJ. **JAMA** 1996 Oct 2;276(13):1065–70

## STATE MEDICINE

Project has been set up to explore ways of preventing wastage of doctors [letter] Harvey J, et al. **BMJ** 1996 Aug 24;313(7055):491

Can contracts drive clinical care? Hopkins A, et al. **BMJ** 1996 Aug 24;313(7055):477–8

The NHS reforms revisited [editorial] Klein R. **BMJ** 1996 Aug 31;313(7056):504–5

Contemporary English health care: what lessons can we learn from it? Thompson WG. **Can Med Assoc J** 1996 Sep 1; 155(5):581–4

## STATISTICS

Statistics notes. Interaction 1: Heterogeneity of effects. Altman DG, et al. **BMJ** 1996 Aug 24;313(7055):486

Significant? Maybe, but how valid? Mitchell AA. **Can Med Assoc J** 1996 Sep 1;155(5):513–4

## STATUS ASTHMATICUS

Clinical use of extracorporeal lung assist for a patient in status asthmaticus. Sakai M, et al. **Ann Thorac Surg** 1996 Sep; 62(3):885–7

Noninvasive positive pressure ventilation in status asthmaticus. Meduri GU, et al. **Chest** 1996 Sep; 110(3):767–74

Pressure-support ventilation in children with severe asthma. Wetzel RC. **Crit Care Med** 1996 Sep;24(9):1603–5

## STATUS EPILEPTICUS

Out-of-hospital midazolam for status epilepticus [letter] LeDuc TJ, et al. **Ann Emerg Med** 1996 Sep;28(3):377

Cerebral syphilitic gumma in an HIV-negative patient presenting as prolonged focal motor status epilepticus [letter] Suarez JI, et al. **N Engl J Med** 1996 Oct 10; 335(15):1159–60

## STAVUDINE

Intracellular metabolism of zidovudine and stavudine in combination [letter] Hoggard P, et al. **J Infect Dis** 1996 Sep;174(3):671–2

## STEM CELL FACTOR

Nerve growth factor is involved in the supportive effect by bone marrow—derived stromal cells of the factor-dependent human cell line UT-7. Auffray I, et al. **Blood** 1996 Sep 1;88(5):1608–18

Failure of recombinant stem cell factor to enhance engraftment of L-leucyl-L-leucine methyl ester treated canine marrow after irradiation [letter] Kiem HP, et al. **Blood** 1996 Sep 1;88(5):1896–7

Expression and function of receptors for stem cell factor and erythropoietin during lineage commitment of human hematopoietic progenitor cells. Olweus J, et al. **Blood** 1996 Sep 1;88(5):1594–607

Effects of cyclosporin A and FK-506 on stem cell factor-induced histamine secretion and growth of human mast cells. Sperr WR, et al. **J Allergy Clin Immunol** 1996 Aug;98(2):389–99

## STENTS

Reduction in angioplasty complications after the introduction of coronary stents: results from a consecutive series of 2242 patients. Altmann DB, et al. **Am Heart J** 1996 Sep; 132(3):503–7

Medium-term results of experimental stent implantation into the ductus arteriosus. Rosenthal E, et al. **Am Heart J** 1996 Sep;132(3):657–63

Direct angioplasty and stenting of the infarct-related artery in acute myocardial infarction. Antoniucci D, et al. **Am J Cardiol** 1996 Sep 1;78(5):568–71

Magnetic deflection forces from atrial septal defect and patent ductus arteriosus-occluding devices, stents, and coils used in pediatric-aged patients. Strouse PJ, et al. **Am J Cardiol** 1996 Aug 15;78(4):490–1

Quantification of the minimal luminal cross-sectional area after coronary stenting by two- and three-dimensional

intravascular ultrasound versus edge detection and videodensitometry. von Birgelen C, et al. **Am J Cardiol** 1996 Sep 1;78(5):520-5
Infection of endovascular stents in a swine model. Thibodeaux LC, et al. **Am J Surg** 1996 Aug;172(2):151-4
Surgical removal of stent entrapped in proximal left coronary artery system. Erez E, et al. **Ann Thorac Surg** 1996 Sep; 62(3):884-5
Expandable metallic stents for tracheobronchial stenoses in esophageal cancer. Takamori S, et al. **Ann Thorac Surg** 1996 Sep;62(3):844-7
Erosion of the right mainstem bronchus by an esophageal stent. Hendra KP, et al. **Chest** 1996 Sep;110(3):857-8
Intracoronary stenting. From concept to custom. Ruygrok PN, et al. **Circulation** 1996 Sep 1;94(5):882-90 (49 ref.)
Biliary stenting in the management of bile duct stones [letter] Misra SP, et al. **Gut** 1996 Feb;38(2):302
Coronary Palmaz-Schatz stent implantation in acute myocardial infarction [letter] Lim R, et al. **Heart** 1996 Jul; 76(1):91
Coronary stent occlusion: thrombus horribilis [editorial; comment] Bittl JA. **J Am Coll Cardiol** 1996 Aug; 28(2):368-70. Comment on: J Am Coll Cardiol 1996 Aug;28(2):361-7.
Long-term clinical outcome after stent implantation in saphenous vein grafts. de Jaegere PP, et al. **J Am Coll Cardiol** 1996 Jul;28(1):89-96
Coronary angioplasty and intracoronary thrombolysis are of limited efficacy in resolving early intracoronary stent thrombosis [see comments] Hasdai D, et al. **J Am Coll Cardiol** 1996 Aug;28(2):361-7. Comment in: J Am Coll Cardiol 1996 Aug;28(2):368-70.
Short- and long-term clinical and quantitative angiographic results with the new, less shortening Wallstent for vessel reconstruction in chronic total occlusion: a quantitative angiographic study. Ozaki Y, et al. **J Am Coll Cardiol** 1996 Aug;28(2):354-60
Coronary artery stents. American College of Cardiology. Pepine CJ, et al. **J Am Coll Cardiol** 1996 Sep;28(3):782-94 (55 ref.)
Primary stent implantation without coumadin in acute myocardial infarction. Saito S, et al. **J Am Coll Cardiol** 1996 Jul;28(1):74-81
Clinical and angiographic comparison of matched patients with successful directional coronary atherectomy or stent implantation for primary coronary artery lesions. Umans VA, et al. **J Am Coll Cardiol** 1996 Sep;28(3):637-44
Antiplatelet and anticoagulant therapy after coronary-artery stenting [letter] Cequier A, et al. **N Engl J Med** 1996 Oct 10;335(15):1160-1

## STEREOTAXIC TECHNIQUES

Intra-operative image guidance in otolaryngology--the use of the ISG viewing wand. Carney AS, et al. **J Laryngol Otol** 1996 Apr;110(4):322-7

## STERILIZATION

More on talc sterilization [letter] Mattison LM, et al. **Chest** 1996 Jun;109(6):1667-8

## STERNUM

Infected sternal fracture hematoma after cardiopulmonary resuscitation initially seen as pericarditis. Wehrens XH, et al. **Am Heart J** 1996 Sep;132(3):685-6
Sternal wound infection after heart operations in pediatric patients associated with nasal carriage of Staphylococcus aureus. Ruef C, et al. **J Thorac Cardiovasc Surg** 1996 Sep; 112(3):681-6
Pulsating mass at the sternum: a primary carcinoma of ectopic mediastinal thyroid. Sand J, et al. **J Thorac Cardiovasc Surg** 1996 Sep;112(3):833-5

## STEROID 11-HYDROXYLASE

The human genome contains only two CYP11B (P450c11) genes. Zhang G, et al. **J Clin Endocrinol Metab** 1996 Sep; 81(9):3254-6

## STEROID HYDROXYLASES

Transcriptional regulation and renal localization of 1,25-dihydroxyvitamin D3-24-hydroxylase gene expression: effects of the Hyp mutation and 1,25-dihydroxyvitamin D3. Roy S, et al. **Endocrinology** 1996 Jul;137(7):2938-46

## STEROIDS

Regulation of scavenger receptor, class B, type I, a high density lipoprotein receptor, in liver and steroidogenic tissues of the rat. Landschulz KT, et al. **J Clin Invest** 1996 Aug 15;98(4):984-95

## STIFF-MAN SYNDROME

Improvement of stiff-man syndrome with vigabatrin [letter] Vermeij FH, et al. **Lancet** 1996 Aug 31;348(9027):612

## STOMACH

Intermittent enteral feeding: the influence on respiratory and digestive tract colonization in mechanically ventilated intensive-care-unit patients. Bonten MJ, et al. **Am J Respir Crit Care Med** 1996 Aug;154(2 Pt 1):394-9
Characterization of mucin in whole-gut lavage fluid obtained from patients with inflammatory bowel disease. Saitoh H, et al. **Dig Dis Sci** 1996 Sep;41(9):1768-74
Density of Helicobacter pylori infection in vivo as assessed by quantitative culture and histology. Atherton JC, et al. **J Infect Dis** 1996 Sep;174(3):552-6
Manual versus mechanical esophagogastric anastomosis after resection for carcinoma: a controlled trial. French Associations for Surgical Research. Valverde A, et al. **Surgery** 1996 Sep;120(3):476-83

## STOMACH NEOPLASMS

Alpha 6 beta 4 integrin and newly deposited laminin-1 and laminin-5 form the adhesion mechanism of gastric carcinoma. Continuous expression of laminins but not that of collagen VII is preserved in invasive parts of the carcinomas: implications for acquisition of the invading phenotype. Tani T, et al. **Am J Pathol** 1996 Sep; 149(3):781-93
Immunohistochemical study of DNA topoisomerase II in human gastric disorders. Yabuki N, et al. **Am J Pathol** 1996 Sep;149(3):997-1007
Reduced hepatic acute-phase response after simultaneous resection for gastrointestinal cancer with synchronous liver metastases. Kimura F, et al. **Br J Surg** 1996 Jul;83(7):1002-6
Gastric epithelial cell kinetics in the progression from normal mucosa to gastric carcinoma. Cahill RJ, et al. **Gut** 1996 Feb;38(2):177-81
Prospective randomized trial comparing Billroth I and Billroth II procedures for carcinoma of the gastric antrum [see comments] Chareton B, et al. **J Am Coll Surg** 1996 Sep;183(3):190-4. Comment in: J Am Coll Surg 1996 Sep;183(3):265-7.
Results of curative gastrectomy for carcinoma of the distal third of the stomach. Wu CW, et al. **J Am Coll Surg** 1996 Sep;183(3):201-7
Tonsillar metastasis from adenocarcinoma of the stomach. Benito I, et al. **J Laryngol Otol** 1996 Mar;110(3):291-3 (15 ref.)
Helicobacter pylori and mucosa-associated lymphoid tissue lymphoma [letter] DeGerome JH. **JAMA** 1996 Oct 2; 276(13):1034-5
Helicobacter pylori screening and gastric cancer [letter] Danesh J, et al. **Lancet** 1996 Sep 14;348(9029):758-9
Helicobacter pylori screening and gastric cancer [letter] Ponzetto A, et al. **Lancet** 1996 Sep 14;348(9029):758
Gastric cancer and pernicious anemia appearing as pseudoachalasia. el-Newihi HM, et al. **South Med J** 1996 Sep;89(9):906-10 (30 ref.)
Manual versus mechanical esophagogastric anastomosis after resection for carcinoma: a controlled trial. French Associations for Surgical Research. Valverde A, et al. **Surgery** 1996 Sep;120(3):476-83

## STOMACH ULCER

Influence of age on natural and delayed healing of experimentally-induced gastric ulcers in rats. Penney AG, et al. **Dig Dis Sci** 1996 Sep;41(9):1838-44
Harvey Cushing [letter] Alexander E Jr. **J Neurosurg** 1996 Jun;84(6):1077

## STOMATITIS, APHTHOUS

Thalidomide treatment of mucosal ulcerations in HIV infection [letter] Harry TC. **Arch Dis Child** 1996 Jul; 75(1):90

## STRABISMUS

Horizontal transposition of the vertical rectus muscles for cyclotropia. von Noorden GK, et al. **Am J Ophthalmol** 1996 Sep;122(3):325-30

## STREPTOCOCCAL INFECTIONS

High-resolution genotyping elucidates the epidemiology of group A streptococcus outbreaks. Stanley J, et al. **J Infect Dis** 1996 Sep;174(3):500-6
An outbreak of M serotype 1 group A Streptococcus in a neonatal intensive care unit. Campbell JR, et al. **J Pediatr** 1996 Sep;129(3):396-402
From the Centers for Disease Control and Prevention. Invasive infection with Streptococcus iniae--Ontario, 1995-1996. **JAMA** 1996 Sep 18;276(11):866-7
Neonatal group B streptococcal vertebral osteomyelitis. Barton LL, et al. **Pediatrics** 1996 Sep;98(3 Pt 1):459-61 (9 ref.)
Common bacterial pyodermas. Taking aim against the most likely pathogens. Carroll JA. **Postgrad Med** 1996 Sep; 100(3):311-3, 317-22 (22 ref.)

## STREPTOCOCCUS AGALACTIAE

Neonatal group B streptococcal vertebral osteomyelitis. Barton LL, et al. **Pediatrics** 1996 Sep;98(3 Pt 1):459-61 (9 ref.)

## STREPTOCOCCUS PNEUMONIAE

Mechanisms of the spread of penicillin resistance in Streptococcus pneumoniae strains causing meningitis in children in France. Doit C, et al. **J Infect Dis** 1996 Sep; 174(3):520-8
Ethanol ingestion reduces antipneumococcal activity of rat pulmonary surfactant. Rubins JB, et al. **J Infect Dis** 1996 Sep;174(3):507-12

## STREPTOCOCCUS PYOGENES

High-resolution genotyping elucidates the epidemiology of group A streptococcus outbreaks. Stanley J, et al. **J Infect Dis** 1996 Sep;174(3):500-6
An outbreak of M serotype 1 group A Streptococcus in a neonatal intensive care unit. Campbell JR, et al. **J Pediatr** 1996 Sep;129(3):396-402
Common bacterial pyodermas. Taking aim against the most likely pathogens. Carroll JA. **Postgrad Med** 1996 Sep; 100(3):311-3, 317-22 (22 ref.)

## STREPTOKINASE

Intrapleural fibrinolysis with streptokinase as an adjunctive treatment in hemothorax and empyema: a multicenter trial. Jerjes-Sánchez C, et al. **Chest** 1996 Jun;109(6):1514-9
Transcutaneous ultrasound augments lysis of arterial thrombi in vivo. Luo H, et al. **Circulation** 1996 Aug 15;94(4):775-8
Suppression of plasminogen activator inhibitor-1 release from human cerebral endothelium by plasminogen activators. A factor potentially predisposing to intracranial bleeding. Shatos MA, et al. **Circulation** 1996 Aug 15;94(4):636-42
Streptokinase for acute ischemic stroke with relationship to time of administration: Australian Streptokinase (ASK) Trial Study Group [see comments] Donnan GA, et al. **JAMA** 1996 Sep 25;276(12):961-6. Comment in: JAMA 1996 Sep 25;276(12):995-6.
Thrombolysis in stroke: Between the promise and the peril [editorial; comment] Hachinski V. **JAMA** 1996 Sep 25; 276(12):995-6. Comment on: JAMA 1996 Sep 25;276(12):961-6.

## STRESS

Postnatal hypothermia and cold stress among newborn infants in Nepal monitored by continuous ambulatory recording. Ellis M, et al. **Arch Dis Child Fetal Neonatal Ed** 1996 Jul;75(1):F42-5
Prediabetic markers in children with stress hyperglycemia. Bhisitkul DM, et al. **Arch Pediatr Adolesc Med** 1996 Sep; 150(9):936-41
Early postoperative stress: video-assisted wedge resection/lobectomy vs conventional axillary thoracotomy. Tschernko EM, et al. **Chest** 1996 Jun;109(6):1636-42
A prospective randomized comparison of the metabolic and stress hormonal responses of laparoscopic and open cholecystectomy. Ortega AE, et al. **J Am Coll Surg** 1996 Sep;183(3):249-56

## STRESS, MECHANICAL

Platelets and shear stress. Kroll MH, et al. **Blood** 1996 Sep 1;88(5):1525-41 (186 ref.)

## STRESS, PSYCHOLOGICAL

Effects of stress management on clinical outcomes in rheumatoid arthritis. Parker JC, et al. **Arthritis Rheum** 1995 Dec;38(12):1807-18
Job strain and the prevalence and outcome of coronary artery disease [letter] Karasek R. **Circulation** 1996 Sep 1; 94(5):1140-1
Job strain and the prevalence and outcome of coronary artery disease [letter] Pickering TG. **Circulation** 1996 Sep 1; 94(5):1138-9
Job strain and the prevalence and outcome of coronary artery disease [letter] Rosch PJ, et al. **Circulation** 1996 Sep 1; 94(5):1139-40; discussion 1141
Left ventricular systolic and diastolic function assessed with two-dimensional and doppler echocardiography in "white coat" hypertension. Soma J, et al. **J Am Coll Cardiol** 1996 Jul;28(1):190-6
Cardiovascular response of young and older males to mental challenge. Boutcher SH, et al. **J Gerontol B Psychol Sci Soc Sci** 1996 Sep;51(5):P261-7
Psychological distress, caregiving, and metabolic variables. Vitaliano PP, et al. **J Gerontol B Psychol Sci Soc Sci** 1996 Sep;51(5):P290-9
Case of ageusia from a variety of causes. Deguchi K, et al. **J Laryngol Otol** 1996 Jun;110(6):598-601

## STROKE VOLUME

Lack of increase in stroke volume during exercise in asymptomatic adolescents in sinus rhythm after intraatrial repair for simple transposition of the great arteries. Matthys D, et al. **Am J Cardiol** 1996 Sep 1;78(5):595-6
Prognostic value of simultaneous perfusion and function assessment using technetium-99m sestamibi. Nallamouthu N, et al. **Am J Cardiol** 1996 Sep 1;78(5):562-4

Interaction between exercise training and ejection fraction in predicting prognosis after a first myocardial infarction. Specchia G, et al. **Circulation** 1996 Sep 1;94(5):978–82

## STROMAL CELLS

Relaxin modulates human cervical stromal cell activity. Hwang JJ, et al. **J Clin Endocrinol Metab** 1996 Sep; 81(9):3379–84

## STUDENT HEALTH SERVICES

Nurse-managed primary care center. Newland JA, et al. **Nurs Clin North Am** 1996 Sep;31(3):471–86 (20 ref.)

## STUDENTS, HEALTH OCCUPATIONS

College research associates: a program to increase emergency medicine clinical research productivity. Bradley K, et al. **Ann Emerg Med** 1996 Sep;28(3):328–33

## STUDENTS, MEDICAL

Occupational exposure to blood among medical students. Tereskerz PM, et al. **N Engl J Med** 1996 Oct 10; 335(15):1150–3

## STURGE-WEBER SYNDROME

Hemispherectomy: a hemidecortication approach and review of 52 cases. Carson BS, et al. **J Neurosurg** 1996 Jun; 84(6):903–11 (59 ref.)

## SUBARACHNOID HEMORRHAGE

Reversible cardiogenic shock complicating subarachnoid haemorrhage. Parr MJ, et al. **BMJ** 1996 Sep 14; 313(7058):681–3

Tirilazad and subarachnoid hemorrhage [letter] Astrup J, et al. **J Neurosurg** 1996 Jun;84(6):1078–9

Age and outcome after aneurysmal subarachnoid hemorrhage: why do older patients fare worse? Lanzino G, et al. **J Neurosurg** 1996 Sep;85(3):410–8

Terson's syndrome in spontaneous subarachnoid hemorrhage: a prospective study in 60 consecutive patients. Pfausler B, et al. **J Neurosurg** 1996 Sep;85(3):392–4

## SUBCLAVIAN ARTERY

Long-term follow-up of bypasses to the brachial artery across the shoulder joint. Jain KM, et al. **Am J Surg** 1996 Aug;172(2):127–9

Radial artery from left subclavian artery in redo coronary artery bypass grafting. Calafiore AM, et al. **Ann Thorac Surg** 1996 Sep;62(3):901–2

## SUBLINGUAL GLAND NEOPLASMS

Basal cell adenocarcinoma of the sublingual gland: report of a case. Mima T, et al. **J Oral Maxillofac Surg** 1996 Sep; 54(9):1121–3 (6 ref.)

## SUBMANDIBULAR GLAND

Testosterone regulates tissue-specific changes in the binding of a 47-kilodalton protein to a highly conserved sequence in the 3' untranslated region of epidermal growth factor messenger ribonucleic acid. Sheflin LG, et al. **Endocrinology** 1996 Jul;137(7):2910–7

Inhibition of submandibular and lacrimal gland infiltration in nonobese diabetic mice by transgenic expression of soluble TNF-receptor p55. Hunger RE, et al. **J Clin Invest** 1996 Aug 15;98(4):954–61

Submandibular duct repositioning after excision of floor of mouth cancer. Ord RA, et al. **J Oral Maxillofac Surg** 1996 Sep;54(9):1075–8; discussion 1078–9

## SUBMANDIBULAR GLAND DISEASES

Wegener's granulomatosis presenting as major salivary gland enlargement. Ah-See KW, et al. **J Laryngol Otol** 1996 Jul; 110(7):691–3

## SUBMANDIBULAR GLAND NEOPLASMS

Case report: pleural encasement secondary to acinar adenocarcinoma of the submandibular gland. Hynes J, et al. **Br J Radiol** 1996 Mar;69(819):276–7 (12 ref.)

## SUBSTANCE ABUSE

Atypical drug abuse: a case report involving clonidine. Dy EC, et al. **Am Fam Physician** 1996 Sep 1;54(3):1035–8

Acute angle-closure glaucoma associated with intranasal cocaine abuse. Mitchell JD, et al. **Am J Ophthalmol** 1996 Sep;122(3):425–6

Drinking, smoking, and illicit drug use among 15 and 16 year olds in the United Kingdom [see comments] Miller PM, et al. **BMJ** 1996 Aug 17;313(7054):394–7. Comment in: BMJ 1996 Aug 17;313(7054):375.

Teenage drug use [editorial; comment] Reid D. **BMJ** 1996 Aug 17;313(7054):375. Comment on: BMJ 1996 Aug 17;313(7054):394–7. Comment on: BMJ 1996 Aug 17;313(7054):398–9. Comment on: BMJ 1996 Aug 17;313(7054):400. Comment on: BMJ 1996 Aug 17;313(7054):401.

Ecstasy and neurodegeneration. ...such as ketamine [letter] Shewan D, et al. **BMJ** 1996 Aug 17;313(7054):424

Ecstasy and neurodegeneration. gamma-Hydroxybutyrate is a new recreational drug that may lead to loss of consciousness [letter] Stell JM, et al. **BMJ** 1996 Aug 17; 313(7054):424

Hyperkalaemic cardiac arrest. May occur secondary to misuse of diuretics and potassium supplements [letter] Strivens E, et al. **BMJ** 1996 Sep 14;313(7058):693

Asthma deaths confounded by substance abuse. An assessment of fatal asthma. Levenson T, et al. **Chest** 1996 Sep;110(3):604–10

Red fingers syndrome in HIV patients [letter] Battegay M, et al. **Lancet** 1996 Sep 14;348(9029):763

## SUBSTANCE ABUSE, INTRAVENOUS

Drug use in prison. Access to sterile injecting equipment is important [letter] Morrison CL, et al. **BMJ** 1996 Aug 17; 313(7054):429

Hepatitis virus infection and liver disease in injecting drug users who died suddenly. McCruden EA, et al. **J Clin Pathol** 1996 Jul;49(7):552–5

Injection drug use and emerging blood-borne diseases [letter] Des Jarlais DC, et al. **JAMA** 1996 Oct 2;276(13):1034

The effect of human immunodeficiency virus infection and drug use on birth characteristics. Johnstone FD, et al. **Obstet Gynecol** 1996 Sep;88(3):321–6

Uterine pyomyoma as a complication of pregnancy in an intravenous drug user. Prahlow JA, et al. **South Med J** 1996 Sep;89(9):892–5

## SUBSTANCE DEPENDENCE

Practice guideline for the treatment of patients with nicotine dependence. American Psychiatric Association. **Am J Psychiatry** 1996 Oct;153(10 Suppl):1–31 (219 ref.)

Alteration of brain dopamine and serotonin levels in cocaine users: a preliminary report. Little KY, et al. **Am J Psychiatry** 1996 Sep;153(9):1216–8

Assessment of object relations and reality testing in methadone patients. Rutherford MJ, et al. **Am J Psychiatry** 1996 Sep;153(9):1189–94

Harm-reduction strategies weapon of choice in BC's battle with drug addiction. Kent H. **Can Med Assoc J** 1996 Sep 1;155(5):571–3

## SUBSTANCE P

Sensory peptides as neuromodulators of wound healing in aged rats. Khalil Z, et al. **J Gerontol A Biol Sci Med Sci** 1996 Sep;51(5):B354–61

Levels of substance P and IgE decapeptide in nasal polyp fluid and matching sera: a preliminary study. Drake-Lee A, et al. **J Laryngol Otol** 1996 Mar;110(3):225–7

Distribution of substance P in the spinal cord of patients with syringomyelia. Milhorat TH, et al. **J Neurosurg** 1996 Jun; 84(6):992–8

## SUBSTANCE USE DISORDERS

Psychiatric Research Interview for Substance and Mental Disorders (PRISM): reliability for substance abusers. Hasin DS, et al. **Am J Psychiatry** 1996 Sep;153(9):1195–201

A whiff of death: fatal volatile solvent inhalation abuse. Steffee CH, et al. **South Med J** 1996 Sep;89(9):879–84

## SUBSTANCE WITHDRAWAL SYNDROME

Valproate treatment of alcohol withdrawal and mania [letter] Hammer BA, et al. **Am J Psychiatry** 1996 Sep;153(9):1232

Randomised controlled trial of steroid withdrawal in renal transplant recipients receiving triple immunosuppression. Ratcliffe PJ, et al. **Lancet** 1996 Sep 7;348(9028):643–8

## SUBTALAR JOINT

Intraarticular foot and ankle injections to identify source of pain before arthrodesis. Khoury NJ, et al. **AJR Am J Roentgenol** 1996 Sep;167(3):669–73

## SUBTILISINS

Isolated late asthmatic reaction after exposure to a high-molecular-weight occupational agent, subtilisin. Lemière C, et al. **Chest** 1996 Sep;110(3):823–4

## SUBURBAN POPULATION

Prevalence and impact of exposure to interpersonal violence among suburban and urban middle school students. Campbell C, et al. **Pediatrics** 1996 Sep;98(3 Pt 1):396–402

## SUCCINYLCHOLINE

Hyperkalaemic cardiac arrest. Use of suxamethonium should be avoided [letter] Bresland MK, et al. **BMJ** 1996 Sep 14; 313(7058):692

## SUCRALFATE

Nosocomial pneumonia in ventilated trauma patients during stress ulcer prophylaxis with sucralfate, antacid, and ranitidine. Thomason MH, et al. **J Trauma** 1996 Sep; 41(3):503–8

## SUCTION

Aspiration and sclerotherapy of symptomatic simple renal cysts: value of two injections of a sclerosing agent. Hanna RM, et al. **AJR Am J Roentgenol** 1996 Sep;167(3):781–3

## SUDDEN INFANT DEATH

Seasonal variation in sudden infant death syndrome and bronchiolitis—a common mechanism? Gupta R, et al. **Am J Respir Crit Care Med** 1996 Aug;154(2 Pt 1):431–5

## SUFENTANIL

A case of intra-operative awareness during balanced anaesthesia with sufentanil [letter] Maeckelmann S, et al. **Anaesthesia** 1996 Aug;51(8):802

Upper airway closure: a primary source of difficult ventilation with sufentanil induction of anesthesia. Abrams JT, et al. **Anesth Analg** 1996 Sep;83(3):629–32

The dermatomal spread of epidural bupivacaine with and without prior intrathecal sufentanil. Leighton BL, et al. **Anesth Analg** 1996 Sep;83(3):526–9

## SUICIDE

Suicidal behavior in schizophrenia and its relationship to awareness of illness. Amador XF, et al. **Am J Psychiatry** 1996 Sep;153(9):1185–8

Current research on chronic pain and suicide [letter] Fishbain DA. **Am J Public Health** 1996 Sep;86(9):1320–1

Immunodetection and quantitation of imidazoline receptor proteins in platelets of patients with major depression and in brains of suicide victims. García-Sevilla JA, et al. **Arch Gen Psychiatry** 1996 Sep;53(9):803–10

Having too much evidence (depression, suicide, and low serum cholesterol) [comment] Law M. **BMJ** 1996 Sep 14; 313(7058):651–2. Comment on: BMJ 1996 Sep 14;313(7058):649–51.

Serum cholesterol concentration and death from suicide in men: Paris prospective study I [see comments] Zureik M, et al. **BMJ** 1996 Sep 14;313(7058):649–51. Comment in: BMJ 1996 Sep 14;313(7058):651–2.

## SUICIDE, ASSISTED

Terminal sedation in the care of dying patients. Rousseau P. **Arch Intern Med** 1996 Sep 9;156(16):1785–6

Treating depression in medical conditions may improve quality of life [news] Lamberg L. **JAMA** 1996 Sep 18; 276(11):857–8

## SUICIDE, ATTEMPTED

Corticosteroid-induced suicide attempt [letter] Uva JL. **Ann Emerg Med** 1996 Sep;28(3):376–7

## SULFASALAZINE

Drug induced otalgia due to mesalazine and sulphasalazine. Wareing M, et al. **J Laryngol Otol** 1996 May;110(5):466–7

## SULFHYDRYL COMPOUNDS

Thiol-mediated redox regulation of neutrophil apoptosis. Watson RW, et al. **Surgery** 1996 Aug;120(2):150–7; discussion 157–8

## SULFONAMIDES

Short-term hemodynamic effects of endothelin receptor blockade in dogs with chronic heart failure [see comments] Shimoyama H, et al. **Circulation** 1996 Aug 15;94(4):779–84 . Comment in: Circulation 1996 Aug 15;94(4):604–6.

Efficacy of intravenous ibutilide for rapid termination of atrial fibrillation and atrial flutter: a dose-response study. Ellenbogen KA, et al. **J Am Coll Cardiol** 1996 Jul; 28(1):130–6

## SULFONYLUREA COMPOUNDS

Effect of sulfonylurea withdrawal on proinsulin levels, B cell function, and glucose disposal in subjects with noninsulin-dependent diabetes mellitus. Prigeon RL, et al. **J Clin Endocrinol Metab** 1996 Sep;81(9):3295–8

## SUMATRIPTAN

Oral sumatriptan-associated transmural myocardial infarction. O'Connor P, et al. **Neurology** 1995 Dec; 45(12):2274–6

## SUNBURN

Seven tips for sun sense. Rheinstein PH. **Am Fam Physician** 1996 Sep 15;54(4):1385–8

Delivery of sun-awareness message forces dermatologists to

walk fine line. Rafuse J. **Can Med Assoc J** 1996 Jul 15; 155(2):212-3

## SUPERANTIGENS

Evidence for an in vivo superantigenic activity in human immunodeficiency virus-infected individuals. Garcia S, et al. **Blood** 1996 Sep 15;88(6):2151-61

## SUPEROXIDE DISMUTASE

Diabetes-mediated decreases in ovarian superoxide dismutase activity are related to blood-follicle barrier and ovulation defects. Powers RW, et al. **Endocrinology** 1996 Jul; 137(7):3101-10

## SUPEROXIDES

Cytokines directly induce degranulation and superoxide production from human eosinophils. Horie S, et al. **J Allergy Clin Immunol** 1996 Aug;98(2):371-81

## SUPPRESSION, GENETIC

Phlorizin or vanadate treatment reverses impaired expression of albumin and hepatocyte nuclear factor 1 in diabetic rats. Barrera-Hernandez G, et al. **Diabetes** 1996 Sep; 45(9):1217-22

## SURAL NERVE

Sural neuropathy [letter] Schottland JR. **Neurology** 1995 Dec; 45(12):2301

## SURFACE-ACTIVE AGENTS

Tyloxapol inhibits NF-kappa B and cytokine release, scavenges HOCl, and reduces viscosity of cystic fibrosis sputum. Ghio AJ, et al. **Am J Respir Crit Care Med** 1996 Sep;154(3 Pt 1):783-8

Exogenous surfactant improves ventilation efficiency and alveolar expansion in rats with meconium aspiration. Sun B, et al. **Am J Respir Crit Care Med** 1996 Sep;154(3 Pt 1):764-70

Artificial surfactant for therapy in hydrocarbon-induced lung injury in sheep. Widner LR, et al. **Crit Care Med** 1996 Sep;24(9):1524-9

## SURGERY

Can continuity-of-care requirements for surgery residents be demonstrated in the current teaching environment? Anderson CI, et al. **Arch Surg** 1996 Sep;131(9):915-21; discussion 922

Do surgeons have a role as infectious disease consultants? Cohn SM, et al. **Arch Surg** 1996 Sep;131(9):990-3; discussion 994

Patients want ban on operations by doctors with hepatitis B [news] Halle M. **BMJ** 1996 Sep 7;313(7057):576

The future of surgical journals in the electronic publishing era [letter] Mason JR. **Br J Surg** 1996 Jul;83(7):1014

How many general surgeons do you need in rural areas? Three approaches to physician resource planning in southern Manitoba. Roos N, et al. **Can Med Assoc J** 1996 Aug 15;155(4):395-401

An animal model for training in endoscopic nasal and sinus surgery. Gardiner Q, et al. **J Laryngol Otol** 1996 May; 110(5):425-8

Early impact of new health care legislation on the pediatric surgical experience of surgical residents. Smith MB, et al. **South Med J** 1996 Sep;89(9):873-6

Use of notebook computers for third-year surgical students. Prystowsky JB, et al. **Surgery** 1996 Aug;120(2):304-7; discussion 307-8

## SURGERY, ELECTIVE

Preoperative autologous blood donations before elective hysterectomy. Kanter MH, et al. **JAMA** 1996 Sep 11; 276(10):798-801

A piece of my mind. Managed care and mandatory movies. Kapp MB. **JAMA** 1996 Oct 2;276(13):1023

The effect of capitated and fee-for-service remuneration on physician decision making in gynecology [letter] Redwine DB. **Obstet Gynecol** 1996 Sep;88(3):482

## SURGERY, ENDOSCOPIC

Hydrothorax as a complication of percutaneous access to the renal pelvis. Gouze VA, et al. **Anesth Analg** 1996 Sep; 83(3):652-3

Video-assisted cardiac surgery in closure of atrial septal defect [see comments] Chang CH, et al. **Ann Thorac Surg** 1996 Sep;62(3):697-701. Comment in: Ann Thorac Surg 1996 Sep;62(3):638-9.

VATS ASD closure: a time not yet come [editorial; comment] Mavroudis C. **Ann Thorac Surg** 1996 Sep; 62(3):638-9. Comment on: Ann Thorac Surg 1996 Sep;62(3):697-701. Comment on: Ann Thorac Surg 1996 Sep;62(3):940.

Video-assisted closure of atrial septal defect [letter] [see comments] Shetty DP, et al. **Ann Thorac Surg** 1996 Sep; 62(3):940. Comment in: Ann Thorac Surg 1996 Sep;62(3):638-9.

Initial experience with endoscopic retroperitoneal adrenalectomy. Parrilla P, et al. **Br J Surg** 1996 Jul; 83(7):987-8

A comparative study of thoracoscopic vs open removal of benign neurogenic mediastinal tumors. Bousamra M 2nd, et al. **Chest** 1996 Jun;109(6):1461-5

Video-assisted thoracic surgery in the elderly. A review of 307 cases. Jaklitsch MT, et al. **Chest** 1996 Sep;110(3):751-8

Early postoperative stress: video-assisted wedge resection/lobectomy vs conventional axillary thoracotomy. Tschernko EM, et al. **Chest** 1996 Jun;109(6):1636-42

The role of video-assisted thoracoscopic surgery in the management of pulmonary tuberculosis [see comments] Yim AP. **Chest** 1996 Sep;110(3):829-32. Comment in: Chest 1996 Sep;110(3):529-3.

An animal model for training in endoscopic nasal and sinus surgery. Gardiner Q, et al. **J Laryngol Otol** 1996 May; 110(5):425-8

The 'Darling' elbow rest—an aid to a stable operating position in endoscopic sinus surgery. Gardiner Q, et al. **J Laryngol Otol** 1996 Apr;110(4):360-1

Monitoring of intra-operative visual evoked potentials during functional endoscopic sinus surgery (FESS) under general anaesthesia. Hussain SS, et al. **J Laryngol Otol** 1996 Jan; 110(1):31-6

Trans-nasal endoscopic holmium: YAG laser correction of choanal atresia. Panwar SS, et al. **J Laryngol Otol** 1996 May;110(5):429-31

Endoscopic ligation of the sphenopalatine artery (ELSA): a preliminary description. White PS. **J Laryngol Otol** 1996 Jan;110(1):27-30

Endoscopic brow fixation without bolsters or miniscrews [letter] Loomis MG. **Plast Reconstr Surg** 1996 Aug; 98(2):373-4

Endoscopically assisted lipoma removal [letter] Pozner JN, et al. **Plast Reconstr Surg** 1996 Aug;98(2):376-7

## SURGERY, LAPAROSCOPIC

Alterations of cardiovascular performance during laparoscopic colectomy: a combined hemodynamic and echocardiographic analysis. Harris SN, et al. **Anesth Analg** 1996 Sep;83(3):482-7

Laparoscopic oöphorectomy: description and report of an initial series. O'Boyle CJ, et al. **Br J Surg** 1996 Jul;83(7):986

Cardiopulmonary physiology and pathophysiology as a consequence of laparoscopic surgery. Sharma KC, et al. **Chest** 1996 Sep;110(3):810-5 (76 ref.)

The effect of knot geometry on the strength of laparoscopic slip knots. Sharp HT, et al. **Obstet Gynecol** 1996 Sep; 88(3):408-11

## SURGERY, OPERATIVE

Cardiac complications in noncardiac surgery: relative value of resting two-dimensional echocardiography and dipyridamole thallium imaging. Kontos MC, et al. **Am Heart J** 1996 Sep;132(3):559-66

Dipyridamole technetium 99m sestamibi myocardial tomography for preoperative cardiac risk stratification before major or minor nonvascular surgery. Stratmann HG, et al. **Am Heart J** 1996 Sep;132(3):536-41

Making peer review statistically accountable [letter] Lee JT. **Am J Surg** 1996 Aug;172(2):222-4

Can continuity-of-care requirements for surgery residents be demonstrated in the current teaching environment? Anderson CI, et al. **Arch Surg** 1996 Sep;131(9):915-21; discussion 922

Pulmonary function tests before surgery [editorial; comment] Macpherson DS. **Chest** 1996 Sep;110(3):587-9. Comment on: Chest 1996 Sep;110(3):744-50.

Invasive and noninvasive monitoring for early recognition and treatment of shock in high-risk trauma and surgical patients. Asensio JA, et al. **Surg Clin North Am** 1996 Aug; 76(4):985-97 (25 ref.)

Prognosis in surgery: why they are determined, strategies for making them, and study design. Mahoney JE, et al. **Surgery** 1996 Sep;120(3):563-6 (21 ref.)

## SURGERY, ORAL

When you've got it, flaunt it [editorial] Laskin DM. **J Oral Maxillofac Surg** 1996 Sep;54(9):1049

Discrediting accreditation [letter] Ronald JB. **J Oral Maxillofac Surg** 1996 Sep;54(9):1142

## SURGERY, PLASTIC

The carbon dioxide laser in oculoplastic surgery and sliced bread [editorial] Goldberg RA. **Arch Ophthalmol** 1996 Sep; 114(9):1131-3

Doppler-assisted vascular pedicle flaps in eyelid and periorbital reconstruction. Yeatts RP, et al. **Arch Ophthalmol** 1996 Sep;114(9):1149-52

Mentoplasty in Marfan syndrome. Fenton JE, et al. **J Laryngol Otol** 1996 May;110(5):456-8

Scar revision with hypereversion. Zide MF. **J Oral Maxillofac Surg** 1996 Sep;54(9):1061-7

Managed health care [letter] Cote C. **Plast Reconstr Surg** 1996 Aug;98(2):370

Do I or don't I? [editorial] Goldwyn RM. **Plast Reconstr Surg** 1996 Aug;98(2):346-7

Speech characteristics associated with the Furlow palatoplasty as compared with other surgical techniques. McWilliams BJ, et al. **Plast Reconstr Surg** 1996 Sep; 98(4):610-9; discussion 620-1

Z-epicanthoplasty in Asian eyelids. Park JI. **Plast Reconstr Surg** 1996 Sep;98(4):602-9

Surgical refinement of the operative procedure for a minor degree of mandibular prognathism. Satoh K, et al. **Plast Reconstr Surg** 1996 Sep;98(4):740-6

Unusual conchal deformity in otherwise normal ears. Yii NW, et al. **Plast Reconstr Surg** 1996 Sep;98(4):726-9

Rhytides—new approaches to old wrinkles. Fuciarelli K, et al. **West J Med** 1996 Jun;164(6):517-8

## SURGICAL FLAPS

Reconstructive myofascial skull-base flaps: normal appearance on CT and MR imaging studies. Naidich MJ, et al. **AJR Am J Roentgenol** 1996 Sep;167(3):611-4

Subcutaneous island pedicle flaps in difficult wound closures. Jacobson RG, et al. **Am Fam Physician** 1996 Sep 1; 54(3):939-41 (5 ref.)

Doppler-assisted vascular pedicle flaps in eyelid and periorbital reconstruction. Yeatts RP, et al. **Arch Ophthalmol** 1996 Sep;114(9):1149-52

Deep-plane cervicofacial flap for reconstruction of large cheek defects. Becker FF, et al. **Arch Otolaryngol Head Neck Surg** 1996 Sep;122(9):997-9

Assessment of functional morbidity in the radial forearm free flap donor site. Brown MT, et al. **Arch Otolaryngol Head Neck Surg** 1996 Sep;122(9):991-4

Microsurgical reconstruction of the midface. Foster RD, et al. **Arch Surg** 1996 Sep;131(9):960-5; discussion 965-6

Bridged craniotomy for stable fixation of a bone flap. Technical note. Ochiai C, et al. **J Neurosurg** 1996 Sep; 85(3):518-9

Periadventitial delivery of heparin in the prevention of microvenous thrombosis. Hirigoyen MB, et al. **J Oral Maxillofac Surg** 1996 Sep;54(9):1097-102

Obliteration of empyema tract with deepithelialized unipedicle transverse rectus abdominis myocutaneous flap. Serletti JM, et al. **J Thorac Cardiovasc Surg** 1996 Sep; 112(3):631-6

Use of a versatile axial dorsonasal musculocutaneous flap in repair of the nasal lobule. Blandini D, et al. **Plast Reconstr Surg** 1996 Aug;98(2):260-8

Free flaps as flow-through vascular conduits for simultaneous coverage and revascularization of the hand or digit. Brandt K, et al. **Plast Reconstr Surg** 1996 Aug; 98(2):321-7

The pedicle of neurocutaneous island flaps [letter] Chang SM. **Plast Reconstr Surg** 1996 Aug;98(2):374-6

The radial forearm fasciocutaneous free-tissue transfer for tracheostomy reconstruction. Cordeiro PG, et al. **Plast Reconstr Surg** 1996 Aug;98(2):354-7

Prevention of ischemia-reperfusion injury with a synthetic metalloprotein superoxide dismutase mimic, SC52608. Deune EG, et al. **Plast Reconstr Surg** 1996 Sep;98(4):711-8

The internal mammary artery and vein as a recipient site for free-flap breast reconstruction: a report of 110 consecutive cases. Dupin CL, et al. **Plast Reconstr Surg** 1996 Sep;98(4):685-9; discussion 690-2

Complex abdominal-perineal reconstruction: options after pelvic bone resection. Evans GR, et al. **Plast Reconstr Surg** 1996 Sep;98(4):735-9

The Málaga flap for vaginoplasty in the Mayer-Rokitansky-Kuster-Hauser syndrome: experience and early-term results. Giraldo F, et al. **Plast Reconstr Surg** 1996 Aug;98(2):305-12

Reappraisal of the inferior epigastric flap: a new neurovascular flap model in the rat. Hirigoyen MB, et al. **Plast Reconstr Surg** 1996 Sep;98(4):700-5

The importance of the dura in craniofacial surgery. Hobar PC, et al. **Plast Reconstr Surg** 1996 Aug;98(2):217-25

Distally based dorsalis pedis adipofascial flap [letter] Karacaoğlan N. **Plast Reconstr Surg** 1996 Sep;98(4):752-3

A new design for reconstruction of composite defects of cheek and lips [letter] Khazanchi RK, et al. **Plast Reconstr Surg** 1996 Aug;98(2):370-2

Delaying the TRAM flap prior to bilateral breast reconstruction [letter] Leppink DM. **Plast Reconstr Surg** 1996 Aug;98(2):378

The superior auricular artery and retroauricular arterial island flaps. Song R, et al. **Plast Reconstr Surg** 1996 Sep; 98(4):657-67; discussion 668-70

Pedicled calvarial bone flap for reconstruction of the anterior skull base following tumor resection. Undt G, et al. **Plast Reconstr Surg** 1996 Sep;98(4):730-4

Recovery of sensation in the radial forearm free flap in oral reconstruction. Vriens JP, et al. **Plast Reconstr Surg** 1996 Sep;98(4):649-56

Improvement of the radial forearm donor site by prefabrication of fascial-split-thickness skin grafts. Wolff KD, et al. **Plast Reconstr Surg** 1996 Aug;98(2):358-62

Radical forearm flap with vascularized tendons for hand reconstruction. Yajima H, et al. **Plast Reconstr Surg** 1996 Aug;98(2):328-33

Inguinal hernia repair with flap of the anterior sheath of the rectus muscle: preliminary study. Guzmán Valdivia G, et al. **Surgery** 1996 Sep;120(3):560-2

## SURGICAL INSTRUMENTS

MR imaging of focal hepatic injury due to use of surgical retractors [letter] Earls JP, et al. **AJR Am J Roentgenol** 1996 Sep;167(3):816-7

Sternal retractor for internal mammary artery. Jain SM, et al. **Ann Thorac Surg** 1996 Sep;62(3):908-9

Carpal tunnel release through: a limited skin incision under direct visualization using a new instrument, the carposcope. Lee H, et al. **Plast Reconstr Surg** 1996 Aug;98(2):313-9; discussion 320

## SURGICAL MESH

Transperineal repair of symptomatic rectocele with Marlex mesh: a clinical, physiological and radiologic assessment of treatment. Watson SJ, et al. **J Am Coll Surg** 1996 Sep; 183(3):257-61

Complex abdominal-perineal reconstruction: options after pelvic bone resection. Evans GR, et al. **Plast Reconstr Surg** 1996 Sep;98(4):735-9

## SURGICAL STAPLERS

Stapling instruments for intestinal anastomosis in colorectal surgery. Moran BJ. **Br J Surg** 1996 Jul;83(7):902-9 (76 ref.)

## SURGICAL WOUND INFECTION

Sternal wound infection after heart operations in pediatric patients associated with nasal carriage of Staphylococcus aureus. Ruef C, et al. **J Thorac Cardiovasc Surg** 1996 Sep; 112(3):681-6

Infection and allergy incidence in ambulatory surgery patients using white petrolatum vs bacitracin ointment. A randomized controlled trial. Smack DP, et al. **JAMA** 1996 Sep 25;276(12):972-7

The effect of infection and lag screw fixation on revascularization and new bone deposition in membranous bone grafts in a rabbit model. Fialkov JA, et al. **Plast Reconstr Surg** 1996 Aug;98(2):338-45

## SUTURE TECHNIQUES

Clear corneal graft overlying the seton tube to facilitate laser suture lysis. Rojanapongpun P, et al. **Am J Ophthalmol** 1996 Sep;122(3):424-5

A better bridge for loop stomas [letter] Richardson NG, et al. **Br J Surg** 1996 Jul;83(7):1011

Getting a grip: pinch versus scissors grip for small vascular anastomosis. Thilagarajah R, et al. **Br J Surg** 1996 Jul; 83(7):951-2

The effect of knot geometry on the strength of laparoscopic slip knots. Sharp HT, et al. **Obstet Gynecol** 1996 Sep; 88(3):408-11

## SUTURES

Extensive use of artificial chordae for repairing diffuse mitral valve prolapse. Morita S, et al. **Ann Thorac Surg** 1996 Sep; 62(3):878-80

Meatoplasty in Marfan syndrome. Fenton JE, et al. **J Laryngol Otol** 1996 May;110(5):456-8

Unusual complication seven years after successful aortic recoarctation repair with a Dacron graft: acute thromboembolic leg ischemia caused by a mobile thrombus at the distal suture line. Berzins R, et al. **J Thorac Cardiovasc Surg** 1996 Sep;112(3):842-4

## SWEATING, GUSTATORY

Clonidine in the management of asymmetrical gustatory facial sweating: an N-of-1 trial. Nesathurai S, et al. **Arch Phys Med Rehabil** 1996 Sep;77(9):906-8

## SWEETENING AGENTS

US scientists challenge approval of sweetener [news] Woods D. **BMJ** 1996 Aug 17;313(7054):386

## SWIMMING

Marine waters contaminated with domestic sewage: nonenteric illnesses associated with bather exposure in the United Kingdom [see comments] Fleisher JM, et al. **Am J Public Health** 1996 Sep;86(9):1228-34. Comment in: Am J Public Health 1996 Sep;86(9):1203-4.

Annotation: marine waters and nonenteric illness—matching the degree of analytical rigor to the biology of the infectious process [editorial; comment] Telford SR 3rd. **Am J Public Health** 1996 Sep;86(9):1203-4. Comment on: Am J Public Health 1996 Sep;86(9):1228-34.

Triathlon participation by children and adolescents. American Academy of Pediatrics. Committee on Sports Medicine and Fitness. **Pediatrics** 1996 Sep;98(3 Pt 1):511-2

## SWIMMING POOLS

Effectiveness of water exercise on postural mobility in the well elderly: an experimental study on balance enhancement. Simmons V, et al. **J Gerontol A Biol Sci Med Sci** 1996 Sep;51(5):M233-8

## SWINE DISEASES

Group A rotavirus veterinary vaccines. Saif LJ, et al. **J Infect Dis** 1996 Sep;174 Suppl 1:S98-106 (81 ref.)

## SYMPATHETIC NERVOUS SYSTEM

Renal sympathetic nerve activity after dexmedetomidine in nerve-intact and baroreceptor-denervated rabbits. Oku S, et al. **Anesth Analg** 1996 Sep;83(3):477-81

Myocardial adrenergic nervous activity is intensified in patients with heart failure without left ventricular volume or pressure overload. Imamura Y, et al. **J Am Coll Cardiol** 1996 Aug;28(2):371-5

Digoxin reduces cardiac sympathetic activity in severe congestive heart failure. Newton GE, et al. **J Am Coll Cardiol** 1996 Jul;28(1):155-61

Sympathetic nerve activity in the spasm-induced coronary artery region is associated with disease activity of vasospastic angina. Sakata K, et al. **J Am Coll Cardiol** 1996 Aug;28(2):460-4

Adenosine: potential modulator for vasovagal syncope. Shen WK, et al. **J Am Coll Cardiol** 1996 Jul;28(1):146-54

## SYMPATHOLYTICS

Comparative study of the efficacy of metoprolol and verapamil in patients with syncope and positive head-up tilt test response. Jhamb DK, et al. **Am Heart J** 1996 Sep; 132(3):608-11

Ventricular rate during atrial fibrillation before and after slow-pathway ablation. Effects of autonomic blockade and beta-adrenergic stimulation. Strickberger SA, et al. **Circulation** 1996 Sep 1;94(5):1023-6

## SYMPATHOMIMETICS

Phenylpropanolamine and associated myocardial injury. Leo PJ, et al. **Ann Emerg Med** 1996 Sep;28(3):359-62

Prognostic value of dobutamine-atropine stress technetium-99m sestamibi perfusion scintigraphy in patients with chest pain. Geleijnse ML, et al. **J Am Coll Cardiol** 1996 Aug;28(2):447-54

## SYNAPSES

Place learning and hippocampal synaptic plasticity in streptozotocin-induced diabetic rats. Biessels GJ, et al. **Diabetes** 1996 Sep;45(9):1259-66

Synaptic degeneration in thalamus in schizophrenia [letter] Blennow K, et al. **Lancet** 1996 Sep 7;348(9028):692-3

## SYNCOPE

Comparative study of the efficacy of metoprolol and verapamil in patients with syncope and positive head-up tilt test response. Jhamb DK, et al. **Am Heart J** 1996 Sep; 132(3):608-11

Usefulness of transdermal scopolamine for vasovagal syncope. Lee TM, et al. **Am J Cardiol** 1996 Aug 15; 78(4):480-2

Effect of beta blockers on the time to first syncope recurrence in patients after a positive isoproterenol tilt table test. Sheldon R, et al. **Am J Cardiol** 1996 Sep 1;78(5):536-9

Personal and public safety issues related to arrhythmias that may affect consciousness: implications for regulation and physician recommendations. A medical/scientific statement from the American Heart Association and the North American Society of Pacing and Electrophysiology. Epstein AE, et al. **Circulation** 1996 Sep 1;94(5):1147-66

Syncope caused by cardiac asystole during dobutamine stress echocardiography. Lanzarini L, et al. **Heart** 1996 Mar; 75(3):320-1

Tilt table testing for assessing syncope. American College of Cardiology. Benditt DG, et al. **J Am Coll Cardiol** 1996 Jul;28(1):263-75 (97 ref.)

Adenosine: potential modulator for vasovagal syncope. Shen WK, et al. **J Am Coll Cardiol** 1996 Jul;28(1):146-54

Acute and long-term beta-adrenergic blockade for patients with neurocardiogenic syncope [letter] Vigh AG, et al. **J Am Coll Cardiol** 1996 Sep;28(3):798

Hyperventilation syndrome [letter] Stoschitzky K. **Lancet** 1996 Sep 14;348(9029):749-50

## SYNOVIAL FLUID

Biochemical markers in synovial fluid identify early osteoarthritis of the glenohumeral joint. Ratcliffe A, et al. **Clin Orthop** 1996 Sep;(330):45-53

## SYNOVIAL MEMBRANE

Activation of transcription factor NF-kappa B in human synovial cells in response to tumor necrosis factor alpha. Fujisawa K, et al. **Arthritis Rheum** 1996 Feb;39(2):197-203

Nuclear factor-kappa B in rheumatoid synovium. Localization of p50 and p65. Handel ML, et al. **Arthritis Rheum** 1995 Dec;38(12):1762-70

Inhibition of lymphocyte adhesion to cytokine-activated synovial fibroblasts by glucocorticoids involves the attenuation of vascular cell adhesion molecule 1 and intercellular adhesion molecule 1 gene expression. Tessier PA, et al. **Arthritis Rheum** 1996 Feb;39(2):226-34

## SYNOVITIS

Villonodular synovitis [letter] Savitz MH. **J Neurosurg** 1996 Sep;85(3):527-8

## SYPHILIS

Seroprevalence survey of Egyptian tourism workers for hepatitis B virus, hepatitis C virus, human immunodeficiency virus, and Treponema pallidum infections: association of hepatitis C virus infections with specific regions of Egypt. el-Sayed NM, et al. **Am J Trop Med Hyg** 1996 Aug;55(2):179-84

## SYRINGES

Bad news travels fast in Chile? [news] Duery L. **Lancet** 1996 Aug 31;348(9027):605

## SYRINGOMYELIA

Distribution of substance P in the spinal cord of patients with syringomyelia. Milhorat TH, et al. **J Neurosurg** 1996 Jun; 84(6):992-8

Morphological study of experimental syringomyelia with kaolin-induced hydrocephalus in a canine model. Yamada H, et al. **J Neurosurg** 1996 Jun;84(6):999-1005

## TACHYCARDIA

Reversal of reentry and acceleration due to double-wave reentry: two mechanisms for failure to terminate tachycardias by rapid pacing. Frame LH, et al. **J Am Coll Cardiol** 1996 Jul;28(1):137-45

## TACHYCARDIA, ATRIOVENTRICULAR NODAL REENTRY

Multiple anterograde atrioventricular node pathways in patients with atrioventricular node reentrant tachycardia. Tai CT, et al. **J Am Coll Cardiol** 1996 Sep;28(3):725-31

## TACHYCARDIA, PAROXYSMAL

Management of infants, children, and adolescents with paroxysmal supraventricular tachycardia. Kugler JD, et al. **J Pediatr** 1996 Sep;129(3):324-38 (59 ref.)

## TACHYCARDIA, SINUS

Earthquake tachycardia in Belgium. De Pauw M, et al. **Heart** 1996 Jul;76(1):23

## TACHYCARDIA, SUPRAVENTRICULAR

Safety and tolerability of long-term propafenone therapy for supraventricular tachyarrhythmias. The Propafenone Multicenter Study Group. Podrid PJ, et al. **Am J Cardiol** 1996 Aug 15;78(4):430-4

Intraosseous adenosine for the termination of supraventricular tachycardia in an infant. Friedman FD. **Ann Emerg Med** 1996 Sep;28(3):356-8

Para-Hisian pacing. A new method for differentiating retrograde conduction over an accessory AV pathway from conduction over the AV node. Hirao K, et al. **Circulation** 1996 Sep 1;94(5):1027-35

Catheter ablation of clinical intraatrial reentrant tachycardias resulting from previous atrial surgery: localizing and transecting the critical isthmus. Baker BM, et al. **J Am Coll Cardiol** 1996 Aug;28(2):411-7

Management of infants, children, and adolescents with paroxysmal supraventricular tachycardia. Kugler JD, et al. **J Pediatr** 1996 Sep;129(3):324-38 (59 ref.)

Wide-complex tachycardias. The importance of identifying the mechanism. Janeira LF. **Postgrad Med** 1996 Sep; 100(3):259-62, 265-6, 269-72 passim (20 ref.)

## TACHYCARDIA, VENTRICULAR

Erythromycin-induced polymorphous ventricular tachycardia with normal QT interval. Chennareddy SB, et al. **Am Heart J** 1996 Sep;132(3):691-4 (11 ref.)

Propafenone pharmacokinetics and pharmacodynamics in patients with sustained ventricular tachycardia. Gillis AM, et al. **Am J Cardiol** 1996 Sep 1;78(5):579-81

Interactions between pharmacoiogic and nonpharmacologic antiarrhythmic therapy. Greene HL. **Am J Cardiol** 1996 Aug 29;78(4A):61-6 (49 ref.)

Evolving role of sotalol in the management of ventricular tachyarrhythmias. O'Callaghan PA, et al. **Am J Cardiol** 1996 Aug 29;78(4A):54-60 (40 ref.)

Implications of the Electrophysiologic Study versus Electrocardiographic Monitoring trial for controlling ventricular tachycardia and fibrillation. Reiffel JA. **Am J Cardiol** 1996 Aug 29;78(4A):34-40

Percutaneous multielectrode endocardial mapping during ventricular tachycardia in the swine model. Eldar M, et al. **Circulation** 1996 Sep 1;94(5):1125-30

Morning peak in ventricular tachyarrhythmias [letter] Friedman EH. **Circulation** 1996 Sep 1;94(5):1141-2

Perioperative and long-term results with mapping-guided subendocardial resection and left ventricular endoaneurysmorrhaphy. Rastegar H, et al. **Circulation** 1996 Sep 1;94(5):1041-8
Discrepant effects of mexiletine on cycle length of ventricular tachycardia and on the effective refractory period in the area of slow conduction. Aizawa Y, et al. **Heart** 1996 Mar; 75(3):281-6
Significance of perfusion of the infarct related coronary artery for susceptibility to ventricular tachyarrhythmias in patients with previous myocardial infarction [letter] Ray KK. **Heart** 1996 Jul;76(1):91-2
Multicenter experience with a pectoral unipolar implantable cardioverter-defibrillator. Active Can Investigators. Bardy GH, et al. **J Am Coll Cardiol** 1996 Aug;28(2):400-10
Distinction between arrhythmic and nonarrhythmic death after acute myocardial infarction based on heart rate variability, signal-averaged electrocardiogram, ventricular arrhythmias and left ventricular ejection fraction. Hartikainen JE, et al. **J Am Coll Cardiol** 1996 Aug; 28(2):296-304
Determinants of spontaneous occurrence of sustained monomorphic ventricular tachycardia in right ventricular dysplasia. Leclerco JF, et al. **J Am Coll Cardiol** 1996 Sep; 28(3):720-4
What is the risk of sudden cardiac death in patients presenting with hemodynamically stable sustained ventricular tachycardia after myocardial infarction? Sarter BH, et al. **J Am Coll Cardiol** 1996 Jul;28(1):122-9
Effects of oral propafenone on defibrillation and pacing thresholds in patients receiving implantable cardioverter-defibrillators. Propafenone Defibrillation Threshold Investigators. Stevens SK, et al. **J Am Coll Cardiol** 1996 Aug;28(2):418-22
Wide-complex tachycardias. The importance of identifying the mechanism. Janeira LF. **Postgrad Med** 1996 Sep; 100(3):259-62, 265-6, 269-72 passim (20 ref.)

## TACROLIMUS

Effects of cyclosporin A and FK-506 on stem cell factor-induced histamine secretion and growth of human mast cells. Sperr WR, et al. **J Allergy Clin Immunol** 1996 Aug;98(2):389-99

## TAENIASIS

Helminth muddle [letter] Durrheim DN. **Lancet** 1996 Sep 7;348(9028):689-90

## TALC

More on talc sterilization [letter] Mattison LM, et al. **Chest** 1996 Jun;109(6):1667-8

## TAMOXIFEN

Effect of tamoxifen on measurements of hemostasis in healthy women. Mannucci PM, et al. **Arch Intern Med** 1996 Sep 9;156(16):1806-10
Adjuvant treatment with tamoxifen. Care is necessary [letter] Bulbrook RD. **BMJ** 1996 Aug 24;313(7055):493-4
Adjuvant treatment with tamoxifen. Informed consent and follow up in aTTom trial are inadequate [letter] Cunningham H. **BMJ** 1996 Aug 24;313(7055):494
Weight gain in women receiving adjuvant chemotherapy for breast cancer. Faber-Langendoen K. **JAMA** 1996 Sep 18; 276(11):855-6

## TAMPONS

Proptosis following nasal tamponade. Oluwole MO, et al. **J Laryngol Otol** 1996 Mar;110(3):265-6
The use of Merocel nasal packs in the treatment of epistaxis. Pringle MB, et al. **J Laryngol Otol** 1996 Jun;110(6):543-6

## TARSAL BONES

Mid-tarsal and tarsometatarsal arthrodesis for primary degenerative osteoarthrosis or osteoarthrosis after trauma. Mann RA, et al. **J Bone Joint Surg Am** 1996 Sep; 78(9):1376-85

## TARSAL JOINT

Mid-tarsal and tarsometatarsal arthrodesis for primary degenerative osteoarthrosis or osteoarthrosis after trauma. Mann RA, et al. **J Bone Joint Surg Am** 1996 Sep; 78(9):1376-85

## TATTOOING

A silver tattoo of the nasal mucosa after silver nitrate cautery. Mayall F, et al. **J Laryngol Otol** 1996 Jun;110(6):609-10

## TEACHING

Physical therapy clinical education in a 2:1 student-instructor education model. Triggs Nemshick M, et al. **Phys Ther** 1996 Sep;76(9):968-81; discussion 982-4

## TECHNETIUM

Rapid imaging of infections with a monoclonal antibody fragment (LeukoScan). Becker W, et al. **Clin Orthop** 1996 Aug;(329):263-72

## TECHNETIUM TC 99M AGGREGATED ALBUMIN

Pulmonary 99mTc-human serum albumin clearance and effects of surfactant replacement after lung lavage in rabbits. Verbrugge SJ, et al. **Crit Care Med** 1996 Sep; 24(9):1518-23

## TECHNETIUM TC 99M SESTAMIBI

Myocardial contrast echocardiography in human beings: correlation of resting perfusion defects to sestamibi single photon emission computed tomography. Meza MF, et al. **Am Heart J** 1996 Sep;132(3):528-35
Dipyridamole technetium 99m sestamibi myocardial tomography for preoperative cardiac risk stratification before major or minor nonvascular surgery. Stratmann HG, et al. **Am Heart J** 1996 Sep;132(3):536-41
Prognostic value of simultaneous perfusion and function assessment using technetium-99m sestamibi. Nallamouthu N, et al. **Am J Cardiol** 1996 Sep 1;78(5):562-4
Technetium-99m sestamibi parathyroid localization is accurate enough for scan-directed unilateral neck exploration. Borley NR, et al. **Br J Surg** 1996 Jul; 83(7):989-91
Assessment of myocardial viability with 99mTc sestamibi in patients undergoing cardiac transplantation. A scintigraphic/pathological study. Medrano R, et al. **Circulation** 1996 Sep 1;94(5):1010-7
Prognostic value of dobutamine-atropine stress technetium-99m sestamibi perfusion scintigraphy in patients with chest pain. Geleijnse ML, et al. **J Am Coll Cardiol** 1996 Aug;28(2):447-54

## TECHNOLOGY ASSESSMENT, BIOMEDICAL

Vetting new technologies [editorial] Sheldon TA, et al. **BMJ** 1996 Aug 31;313(7056):508

## TECHNOLOGY, MEDICAL

David M. Hume Memorial Lecture. Impact of endovascular technology on the practice of vascular surgery. Veith FJ, et al. **Am J Surg** 1996 Aug;172(2):100-4
Vetting new technologies [editorial] Sheldon TA, et al. **BMJ** 1996 Aug 31;313(7056):508

## TECHNOLOGY, RADIOLOGIC

Transmission titles for x-ray mattresses [letter] Maughan J, et al. **Br J Radiol** 1996 Mar;69(819):283
The potential for dose reduction in diagnostic radiology using low attenuation materials in table tops. Sutton D, et al. **Br J Radiol** 1996 Mar;69(819):249-55
Deep venous thrombosis after total joint arthroplasty. The role of compression ultrasonography and the importance of the experience of the technician. Garino JP, et al. **J Bone Joint Surg Am** 1996 Sep;78(9):1359-65
A century of ENT radiology. Chavda SV, et al. **J Laryngol Otol** 1996 Jan;110(1):5-9

## TELANGIECTASIA, HEREDITARY HEMORRHAGIC

Pulmonary arteriovenous malformation. Suchin CR, et al. **AJR Am J Roentgenol** 1996 Sep;167(3):648
Case of the month: bleeding and cholangiographic filling defects--an unavoidable link. Peh WC, et al. **Br J Radiol** 1996 Mar;69(819):281-2

## TELANGIECTASIS

Fibrovascular tissue in bilateral juxtafoveal telangiectasis. Park D, et al. **Arch Ophthalmol** 1996 Sep;114(9):1092-6

## TELEMEDICINE

The Internet and the pediatrician: should there be a connection? Fikar CR. **Clin Pediatr (Phila)** 1996 May; 35(5):229-35 (19 ref.)
Telemedicine. Where every second counts. Hudson T. **Hosp Health Netw** 1996 Sep 5;70(17):61

## TELEPHONE

Mobile telephones and palmtop computers [letter] Grice AS. **Anaesthesia** 1996 Aug;51(8):792
National crash call number is needed [letter] Beshyah SA, et al. **BMJ** 1996 Aug 17;313(7054):429

## TEMPORAL ARTERIES

Doppler-assisted vascular pedicle flaps in eyelid and periorbital reconstruction. Yeatts RP, et al. **Arch Ophthalmol** 1996 Sep;114(9):1149-52

## TEMPORAL ARTERITIS

Branch retinal artery occlusion as the initial sign of giant cell arteritis. Fineman MS, et al. **Am J Ophthalmol** 1996 Sep;122(3):428-30

## TEMPORAL BONE

Temporal bones for dissection. A diminishing asset? Jeannon JP. **J Laryngol Otol** 1996 Mar;110(3):219-20

## TEMPORAL LOBE

Focal suppression-burst on electrocorticography after temporal lobectomy. Hosain S, et al. **Neurology** 1995 Dec; 45(12):2276-8

## TEMPORAL MUSCLE

Non-Hodgkin's lymphoma presenting as an isolated temporal soft tissue swelling. Benson-Mitchell R, et al. **J Laryngol Otol** 1996 Feb;110(2):161-2
Hemangioma of the temporalis muscle: a case report and review of the literature. Lopez-Cedrun JL, et al. **J Oral Maxillofac Surg** 1996 Sep;54(9):1130-2 (15 ref.)

## TEMPOROMANDIBULAR JOINT DISEASES

Jaw joint dysfunction and endotracheal intubation [letter] Worthington P, et al. **Anesth Analg** 1996 Sep;83(3):659

## TENASCIN

Tenascin-C and human tendon degeneration. Riley GP, et al. **Am J Pathol** 1996 Sep;149(3):933-43
Tenascin immunoreactivity as a prognostic marker in usual interstitial pneumonia. Kaarteenaho-Wiik R, et al. **Am J Respir Crit Care Med** 1996 Aug;154(2 Pt 1):511-8
Tenascin expression in endomyocardial biopsy specimens in patients with dilated cardiomyopathy: distribution along margin of fibrotic lesions. Tamura A, et al. **Heart** 1996 Mar;75(3):291-4
Tenascin in human papillomavirus associated lesions of the uterine cervix. Pöllänen R, et al. **J Clin Pathol** 1996 Jun; 49(6):521-3

## TENDINITIS

MR imaging of posterior tibial tendon dysfunction. Khoury NJ, et al. **AJR Am J Roentgenol** 1996 Sep;167(3):675-82
Tenascin-C and human tendon degeneration. Riley GP, et al. **Am J Pathol** 1996 Sep;149(3):933-43
From the Food and Drug Administration. Nightingale SL. **JAMA** 1996 Sep 11;276(10):774

## TENDON INJURIES

MR imaging of posterior tibial tendon dysfunction. Khoury NJ, et al. **AJR Am J Roentgenol** 1996 Sep;167(3):675-82
From the Food and Drug Administration. Nightingale SL. **JAMA** 1996 Sep 11;276(10):774

## TENDONS

MR imaging of posterior tibial tendon dysfunction. Khoury NJ, et al. **AJR Am J Roentgenol** 1996 Sep;167(3):675-82
Complications after anterior cruciate ligament reconstruction: radiographic and MR findings. Recht MP, et al. **AJR Am J Roentgenol** 1996 Sep;167(3):705-10
Tenascin-C and human tendon degeneration. Riley GP, et al. **Am J Pathol** 1996 Sep;149(3):933-43
Flexor tendon entrapment in ulnar shaft fractures. Shaw BA, et al. **Clin Orthop** 1996 Sep;(330):181-4
Release of the flexor hallucis longus tendon in ballet dancers. Kolettis GJ, et al. **J Bone Joint Surg Am** 1996 Sep; 78(9):1386-90
Radical forearm flap with vascularized tendons for hand reconstruction. Yajima H, et al. **Plast Reconstr Surg** 1996 Aug;98(2):328-33

## TENDONS, PARA-ARTICULAR

Subtle fractures about the knee: innocuous-appearing yet indicative of significant internal derangement. Delzell PB, et al. **AJR Am J Roentgenol** 1996 Sep;167(3):699-703

## TENNIS

Sudden death while playing tennis due to a tear in ascending aorta (without dissection) and probable transient compression of the left main coronary artery. Comfort SR, et al. **Am J Cardiol** 1996 Aug 15;78(4):493-5

## TENOSYNOVITIS

MR imaging of posterior tibial tendon dysfunction. Khoury NJ, et al. **AJR Am J Roentgenol** 1996 Sep;167(3):675-82
Release of the flexor hallucis longus tendon in ballet dancers. Kolettis GJ, et al. **J Bone Joint Surg Am** 1996 Sep; 78(9):1386-90

## TERATOMA

Radiological case of the month. Unusual radiological appearance of a mediastinal teratoma in childhood. Hoeffel JC, et al. **Arch Pediatr Adolesc Med** 1996 Sep;150(9):991-2

## TERBUTALINE

Short-term effects of inhaled beta-adrenergic agonist on breathlessness and central inspiratory drive in patients with nonreversible COPD. Pino-García JM, et al. **Chest** 1996 Sep;110(3):637-41

## TERFENADINE

Of oocytes and runny noses [editorial; comment] Rosen MR. **Circulation** 1996 Aug 15;94(4):607-9 (20 ref.). Comment on: Circulation 1996 Aug 15;94(4):817-23.

HERG, a primary human ventricular target of the nonsedating antihistamine terfenadine [see comments] Roy M, et al. **Circulation** 1996 Aug 15;94(4):817-23. Comment in: Circulation 1996 Aug 15;94(4):607-9.

Use of terfenadine and contraindicated drugs [letter] Nader F. **JAMA** 1996 Sep 25;276(12):953

Use of terfenadine and contraindicated drugs [letter] Zechnich AD, et al. **JAMA** 1996 Sep 25;276(12):953

## TERMINAL CARE

Terminal sedation in the care of dying patients. Rousseau P. **Arch Intern Med** 1996 Sep 9;156(16):1785-6

Withdrawal of life support [letter] Gerber DR, et al. **Crit Care Med** 1996 Sep;24(9):1607-8

Withdrawal of life support [letter] Salon JE. **Crit Care Med** 1996 Sep;24(9):1607; discussion 1608

## TESTICULAR NEOPLASMS

Lactate dehydrogenase should be used as marker in testicular tumours [letter] Hughes O, et al. **BMJ** 1996 Sep 7; 313(7057):625

## TESTIS

Leptin is a metabolic signal to the reproductive system. Barash IA, et al. **Endocrinology** 1996 Jul;137(7):3144-7

Inhibition of 5 alpha-reductase activity impairs the testosterone-dependent restoration of spermiogenesis in adult rats. O'Donnell L, et al. **Endocrinology** 1996 Jul; 137(7):2703-10

Molecular cloning and expression of the relaxin-like factor from the mouse testis. Pusch W, et al. **Endocrinology** 1996 Jul;137(7):3009-13

## TESTOSTERONE

Expression and hormone regulation of prolactin receptors in rat dorsal and lateral prostate. Nevalainen MT, et al. **Endocrinology** 1996 Jul;137(7):3078-88

Inhibition of 5 alpha-reductase activity impairs the testosterone-dependent restoration of spermiogenesis in adult rats. O'Donnell L, et al. **Endocrinology** 1996 Jul; 137(7):2703-10

Testosterone regulates tissue-specific changes in the binding of a 47-kilodalton protein to a highly conserved sequence in the 3' untranslated region of epidermal growth factor messenger ribonucleic acid. Sheflin LG, et al. **Endocrinology** 1996 Jul;137(7):2910-7

Effects of gonadotropin and testosterone treatments on Lipoprotein(a), high density lipoprotein particles, and other lipoprotein levels in male hypogonadism. Ozata M, et al. **J Clin Endocrinol Metab** 1996 Sep;81(9):3372-8

Consequences of withholding testosterone treatment [letter] Aspray TJ, et al. **Lancet** 1996 Aug 31;348(9027):609

## TESTOSTERONE 5-ALPHA-REDUCTASE

Ontogeny of 5 alpha-reductase (type 1) messenger ribonucleic acid expression in rat brain: early presence in germinal zones. Lauber ME, et al. **Endocrinology** 1996 Jul; 137(7):2718-30

Inhibition of 5 alpha-reductase activity impairs the testosterone-dependent restoration of spermiogenesis in adult rats. O'Donnell L, et al. **Endocrinology** 1996 Jul; 137(7):2703-10

Nonisotopic single strand conformation analysis of the 5 alpha-reductase type 2 gene for the diagnosis of 5 alpha-reductase deficiency. Hiort O, et al. **J Clin Endocrinol Metab** 1996 Sep;81(9):3415-8

## TETANUS

Vaccination against tetanus in the elderly: do recommended vaccination strategies give sufficient protection [letter] Steger MM, et al. **Lancet** 1996 Sep 14;348(9029):762

## TETANUS TOXOID

Incidence of adverse reactions after administration of high dose diphtheria with tetanus vaccine to school leavers: retrospective questionnaire study. Sidebotham PD, et al. **BMJ** 1996 Aug 31;313(7056):533-4

National effort to immunize adolescents begins [news] Marwick C. **JAMA** 1996 Sep 11;276(10):766

Vaccination against tetanus in the elderly: do recommended vaccination strategies give sufficient protection [letter] Steger MM, et al. **Lancet** 1996 Sep 14;348(9029):762

## TETRACYCLINES

Cross-reactivity in fixed drug eruptions to tetracyclines [letter] Tham SN, et al. **Arch Dermatol** 1996 Sep; 132(9):1134-5

## TETRAHYDROFOLATE DEHYDROGENASE

Point mutations in the dihydrofolate reductase and dihydropteroate synthetase genes and in vitro susceptibility to pyrimethamine and cycloguanil of Plasmodium falciparum isolates from Papua New Guinea. Reeder JC, et al. **Am J Trop Med Hyg** 1996 Aug;55(2):209-13

## TETRALOGY OF FALLOT

Left common carotid artery arising from the pulmonary artery in a patient with DiGeorge syndrome. Huang SF, et al. **Heart** 1996 Jul;76(1):82-3

## TETRAZOLES

Accupril- and Cozaar-induced angioedema in the same patient [letter] Boxer M. **J Allergy Clin Immunol** 1996 Aug; 98(2):471

## TH1 CELLS

Enterocolitis and colon cancer in interleukin-10-deficient mice are associated with aberrant cytokine production and CD4(+) TH1-like responses. Berg DJ, et al. **J Clin Invest** 1996 Aug 15;98(4):1010-20

Impaired Th1-like immune response in Schistosoma mansoni infection [letter] Mathewson JJ, et al. **J Infect Dis** 1996 Sep;174(3):677-8

## THALAMIC NUCLEI

Effect of thalamic stimulation on gait in Parkinson disease. Defebvre L, et al. **Arch Neurol** 1996 Sep;53(9):898-903

## THALAMUS

Low-threshold calcium spike bursts in the human thalamus. Common physiopathology for sensory, motor and limbic positive symptoms. Jeanmonod D, et al. **Brain** 1996 Apr; 119 ( Pt 2):363-75

Synaptic degeneration in thalamus in schizophrenia [letter] Blennow K, et al. **Lancet** 1996 Sep 7;348(9028):692-3

## THALIDOMIDE

Thalidomide treatment of mucosal ulcerations in HIV infection [letter] Harry TC. **Arch Dis Child** 1996 Jul; 75(1):90

New roles for thalidomide [editorial] Powell RJ. **BMJ** 1996 Aug 17;313(7054):377-8

## THALLIUM RADIOISOTOPES

Cardiac complications in noncardiac surgery: relative value of resting two-dimensional echocardiography and dipyridamole thallium imaging. Kontos MC, et al. **Am Heart J** 1996 Sep;132(3):559-66

Exercise thallium-201 single-photon emission computed tomography for evaluation of coronary artery bypass graft patency [letter] Kureshi SA. **Am J Cardiol** 1996 Sep 1; 78(5):608

Head-to-head comparison of exercise-redistribution-reinjection thallium single-photon emission computed tomography and low dose dobutamine echocardiography for prediction of reversibility of chronic left ventricular ischemic dysfunction [see comments] Vanoverschelde JL, et al. **J Am Coll Cardiol** 1996 Aug; 28(2):432-42. Comment in: J Am Coll Cardiol 1996 Aug;28(2):443-6.

## THEOPHYLLINE

Theophylline synergizes with chlorambucil in inducing apoptosis of B-chronic lymphocytic leukemia cells. Mentz F, et al. **Blood** 1996 Sep 15;88(6):2172-82

Sleep quality and nocturnal respiratory function with once-daily theophylline (Uniphyl) and inhaled salbutamol in patients with COPD. Man GC, et al. **Chest** 1996 Sep; 110(3):648-53

Theophylline's effect on neutrophil function and the late asthmatic response. Kraft M, et al. **J Allergy Clin Immunol** 1996 Aug;98(2):251-7

Bradycardia after heart transplantation: reversal with theophylline. Bertolet BD, et al. **J Am Coll Cardiol** 1996 Aug;28(2):396-9

## THERMOMETERS

Subjective assessment of fever by parents: comparison with measurement by noncontact tympanic thermometer and calibrated rectal glass mercury thermometer. Hooker EA, et al. **Ann Emerg Med** 1996 Sep;28(3):313-7

Comparison of infrared ear thermometer derived and equilibrated rectal temperatures in estimating pulmonary artery temperatures. Rotello LC, et al. **Crit Care Med** 1996 Sep;24(9):1501-6

Tympanic thermometry and minor ear surgery. Tomkinson A, et al. **J Laryngol Otol** 1996 May;110(5):454-5

## THIAMINE DEFICIENCY

Novel neuritic clusters with accumulations of amyloid precursor protein and amyloid precursor-like protein 2 immunoreactivity in brain regions damaged by thiamine deficiency. Calingasan NY, et al. **Am J Pathol** 1996 Sep; 149(3):1063-71

## THIAZINES

US scientists challenge approval of sweetener [news] Woods D. **BMJ** 1996 Aug 17;313(7054):386

## THIAZOLES

Effect of troglitazone on leptin production. Studies in vitro and in human subjects. Nolan JJ, et al. **Diabetes** 1996 Sep; 45(9):1276-8

The insulin-sensitizing agent troglitazone improves metabolic and reproductive abnormalities in the polycystic ovary syndrome. Dunaif A, et al. **J Clin Endocrinol Metab** 1996 Sep;81(9):3299-306

Thiazolidinediones repress ob gene expression in rodents via activation of peroxisome proliferator-activated receptor gamma. De Vos P, et al. **J Clin Invest** 1996 Aug 15; 98(4):1004-9

Renal failure after treatment with ritonavir [letter] Duong M, et al. **Lancet** 1996 Sep 7;348(9028):693

## THIGH

Pathological case of the month. Autolyzed brain tissue beneath dermis of thigh and back. Nichols MM, et al. **Arch Pediatr Adolesc Med** 1996 Sep;150(9):997-8

## THIOPENTAL

Lignocaine to aid the insertion of the laryngeal mask airway with thiopentone. A comparison between topical and intravenous administration. Cook TM, et al. **Anaesthesia** 1996 Aug;51(8):787-90

Topical lignocaine and thiopentone for the insertion of a laryngeal mask airway; a comparison with propofol. Seavell CR, et al. **Anaesthesia** 1996 Jul;51(7):699-701

Pharmacokinetics of thiopental and pentobarbital enantiomers after intravenous administration of racemic thiopental [see comments] Nguyen KT, et al. **Anesth Analg** 1996 Sep;83(3):552-8. Comment in: Anesth Analg 1996 Sep;83(3):447-50.

Acidosis accentuates thiopental-induced myocardial depression in vitro. Thurston TA, et al. **Anesth Analg** 1996 Sep;83(3):636-8

## THIORIDAZINE

Thioridazine-induced retinopathy [letter] Tekell JL, et al. **Am J Psychiatry** 1996 Sep;153(9):1234-5

## THORACIC ARTERIES

Effect of normothermic papaverine to relieve intraoperative spasm of the internal thoracic artery. Bilgen F, et al. **Ann Thorac Surg** 1996 Sep;62(3):769-71

Effects of smaller physical size on complex arterial grafting in coronary artery operations. Nishida H, et al. **Ann Thorac Surg** 1996 Sep;62(3):733-6

In situ right internal thoracic artery graft via transverse sinus for revascularization of posterolateral wall: early results in 116 cases. Ueyama K, et al. **J Thorac Cardiovasc Surg** 1996 Sep;112(3):731-6

## THORACIC INJURIES

Profile of chest injuries arising from the 1995 southern Hyogo Prefecture earthquake. Yoshimura N, et al. **Chest** 1996 Sep; 110(3):759-61

Usefulness of transthoracic and transoesophageal echocardiography in recognition and management of cardiovascular injuries after blunt chest trauma. Chirillo F, et al. **Heart** 1996 Mar;75(3):301-6

Right coronary artery pseudoaneurysm after blunt injury to the chest. Iemura J, et al. **Heart** 1996 Jul;76(1):86

Transaxial gunshot injuries. Hirshberg A, et al. **J Trauma** 1996 Sep;41(3):460-1

Complex thoracic injuries. Richardson JD, et al. **Surg Clin North Am** 1996 Aug;76(4):725-48 (57 ref.)

Penetrating thoracic vascular injuries. Wall MJ Jr, et al. **Surg Clin North Am** 1996 Aug;76(4):749-61

## THORACIC NEOPLASMS

Elastofibroma dorsi: radiologic findings in 12 patients. Naylor MF, et al. **AJR Am J Roentgenol** 1996 Sep;167(3):683-7

## THORACIC NEOPLASMS

Calcifying fibrous pseudotumor of the chest wall. Reed MK, et al. **Ann Thorac Surg** 1996 Sep;62(3):873–4
Intrapericardial minocycline sclerosis for malignant pericardial effusion. Lashevsky I, et al. **Chest** 1996 Jun; 109(6):1452–4
Pulsating mass at the sternum: a primary carcinoma of ectopic mediastinal thyroid. Sand J, et al.
**J Thorac Cardiovasc Surg** 1996 Sep;112(3):833–5

## THORACIC OUTLET SYNDROME

Reserving supraclavicular first rib resection for vascular complications of thoracic outlet syndrome. Fantini GA. **Am J Surg** 1996 Aug;172(2):200–4
Diagnosis of thoracic outlet syndrome in the emergency department [letter] Mauldin CC. **South Med J** 1996 Sep; 89(9):933; discussion 933–4
Diagnosis of thoracic outlet syndrome in the emergency department [letter] Rastegar DA. **South Med J** 1996 Sep; 89(9):933; discussion 933–4

## THORACIC SURGERY

Video-assisted thoracic surgery in the elderly. A review of 307 cases. Jaklitsch MT, et al. **Chest** 1996 Sep;110(3):751–8

## THORACIC VERTEBRAE

Mastocytosis of the axial skeleton presenting as an epidural mass lesion: MR imaging appearance. Ho LM, et al.
**AJR Am J Roentgenol** 1996 Sep;167(3):716–8
Esophageal occlusion caused by thoracic spine fracture or dislocation: CT diagnosis. Maroney MJ, et al.
**AJR Am J Roentgenol** 1996 Sep;167(3):714–5
Contralateral pneumothorax following thoracotomy for vertebrectomy. Spears FD, et al. **Anaesthesia** 1996 Jul; 51(7):685–6
Spiral CT with multiplanar and three-dimensional reconstructions accurately predicts tracheobronchial pathology. LoCicero J 3rd, et al. **Ann Thorac Surg** 1996 Sep;62(3):818–22; discussion 822–3
Rehabilitative functional outcome of patients with neoplastic spinal cord compressions. McKinley WO, et al.
**Arch Phys Med Rehabil** 1996 Sep;77(9):892–5

## THORACOSCOPY

A comparative study of thoracoscopic vs open removal of benign neurogenic mediastinal tumors. Bousamra M 2nd, et al. **Chest** 1996 Jun;109(6):1461–5
The role of video-assisted thoracoscopic surgery in the management of pulmonary tuberculosis [see comments] Yim AP. **Chest** 1996 Sep;110(3):829–32. Comment in: Chest 1996 Sep;110(3):529–3.

## THORACOSTOMY

A new method of chest drain insertion [letter] Mellor DJ. **Anaesthesia** 1996 Jul;51(7):713–4

## THORACOTOMY

The use of a non-invasive method to measure intrapulmonary shunt during one-lung anaesthesia. Dingley J, et al.
**Anaesthesia** 1996 Jul;51(7):654–7
Contralateral pneumothorax following thoracotomy for vertebrectomy. Spears FD, et al. **Anaesthesia** 1996 Jul; 51(7):685–6
Spiral CT with multiplanar and three-dimensional reconstructions accurately predicts tracheobronchial pathology. LoCicero J 3rd, et al. **Ann Thorac Surg** 1996 Sep;62(3):818–22; discussion 822–3
Early postoperative stress: video-assisted wedge resection/lobectomy vs conventional axillary thoracotomy. Tschernko EM, et al. **Chest** 1996 Jun;109(6):1636–42
Emergency department (ED) thoracotomy is occasionally a life-saving procedure [letter] Fahoum B, et al.
**J Trauma** 1996 Sep;41(3):575

## THROMBASTHENIA

A Cys374Tyr homozygous mutation of platelet glycoprotein IIIa (beta 3) in a Chinese patient with Glanzmann's thrombasthenia. Grimaldi CM, et al. **Blood** 1996 Sep 1; 88(5):1666–75

## THROMBECTOMY

Resection of a thrombus floating in the aortic arch. Walther T, et al. **Ann Thorac Surg** 1996 Sep;62(3):899–901

## THROMBIN

Thrombin cleavage enhances exposure of a heparin binding domain in the N-terminus of the fibrin beta chain. Odrljin TM, et al. **Blood** 1996 Sep 15;88(6):2050–61
Thrombin generation with heparin-bonded cardiopulmonary bypass circuits [letter] Bannan S, et al.
**J Thorac Cardiovasc Surg** 1996 Sep;112(3):849

## THROMBOCYTOSIS

Thrombocytosis in congenital adrenal hyperplasia at diagnosis. Gasparini N, et al. **Clin Pediatr (Phila)** 1996 May; 35(5):267–9

## THROMBOEMBOLISM

ACCP Consensus Conference on Antithrombotic Therapy. Indicate specific low molecular weight heparin product and dosage [letter] Lobo BL, et al. **Chest** 1996 Sep; 110(3):866
Thromboembolic complications in patients with pelvic trauma. Montgomery KD, et al. **Clin Orthop** 1996 Aug; (329):68–87 (94 ref.)
Unusual complication seven years after successful aortic recoarctation repair with a Dacron graft: acute thromboembolic leg ischemia caused by a mobile thrombus at the distal suture line. Berzins R, et al.
**J Thorac Cardiovasc Surg** 1996 Sep;112(3):842–4
Use of low molecular weight heparin in preventing thromboembolism in trauma patients. Knudson MM, et al.
**J Trauma** 1996 Sep;41(3):446–59
Effect of critical injury on plasma antithrombin activity: low antithrombin levels are associated with thromboembolic complications. Owings JT, et al. **J Trauma** 1996 Sep; 41(3):396–405; discussion 405–6
Heparin-induced antibodies as a risk factor for thromboembolism and haemorrhage in patients undergoing chronic haemodialysis [letter] Greinacher A, et al.
**Lancet** 1996 Sep 14;348(9029):764

## THROMBOLYTIC THERAPY

Influence of early prehospital thrombolysis on mortality and event-free survival (the Myocardial Infarction Triage and Intervention [MITI] Randomized Trial). MITI Project Investigators. Brouwer MA, et al. **Am J Cardiol** 1996 Sep 1;78(5):497–502
Usefulness of fibrinogenolytic and procoagulant markers during thrombolytic therapy in predicting clinical outcomes in acute myocardial infarction. TIMI-5 Investigators. Thrombolysis in Myocardial Infarction. Scharfstein JS, et al. **Am J Cardiol** 1996 Sep 1;78(5):503–10
Results of a prospective, randomized trial of surgery versus thrombolysis for occluded lower extremity bypass grafts. Comerota AJ, et al. **Am J Surg** 1996 Aug;172(2):105–12
"Inadvertent" thrombolytic administration in patients without myocardial infarction: clinical features and outcome. Khoury NE, et al. **Ann Emerg Med** 1996 Sep;28(3):289–93
Thrombolysis in acute stroke [editorial] Bogousslavsky J.
**BMJ** 1996 Sep 14;313(7058):640–1
Intrapleural fibrinolysis with streptokinase as an adjunctive treatment in hemothorax and empyema: a multicenter trial. Jerjes-Sánchez C, et al. **Chest** 1996 Jun;109(6):1514–9
Guidelines for thrombolytic therapy for acute stroke: a supplement to the guidelines for the management of patients with acute ischemic stroke. A statement for healthcare professionals from a Special Writing Group of the Stroke Council, American Heart Association. Adams HP Jr, et al. **Circulation** 1996 Sep 1;94(5):1167–74
Computer simulation of systemic circulation and clot lysis dynamics during thrombolytic therapy that accounts for inner clot transport and reaction. Anand S, et al.
**Circulation** 1996 Aug 15;94(4):763–74
Hirudin in acute myocardial infarction. Thrombolysis and Thrombin Inhibition in Myocardial Infarction (TIMI) 9B trial [see comments] Antman EM. **Circulation** 1996 Sep 1;94(5):911–21. Comment in: Circulation 1996 Sep 1;94(5):863–5.
International workshop on antithrombotic therapy for acute coronary syndromes. May 9–10, 1996, Como, Italy [news] Van de Werf F. **Circulation** 1996 Aug 15;94(4):593
Serum lipids four weeks after acute infarction are a valid basis for lipid lowering intervention in patients receiving thrombolysis [letter] Fyfe T, et al. **Heart** 1996 Jul;76(1):90
Long term follow up of patients with anterior myocardial infarction complicated by left ventricular thrombus in the thrombolytic era. Mooe T, et al. **Heart** 1996 Mar; 75(3):252–6
Comparison of dobutamine stress echocardiography with dipyridamole stress echocardiography for detection of viable myocardium after myocardial infarction treated with thrombolysis. Poli A, et al. **Heart** 1996 Mar;75(3):240–6
Coronary angioplasty and intracoronary thrombolysis are of limited efficacy in resolving early intracoronary stent thrombosis [see comments] Hasdai D, et al.
**J Am Coll Cardiol** 1996 Aug;28(2):361–7. Comment in: J Am Coll Cardiol 1996 Aug;28(2):368–70.
Increased left ventricular dysfunction in elderly patients despite successful thrombolysis: the GUSTO-I angiographic experience. Lesnefsky EJ, et al.
**J Am Coll Cardiol** 1996 Aug;28(2):331–7
Prognostic significance of precordial ST segment depression during inferior myocardial infarction in the thrombolytic era: results in 16,521 patients. Peterson ED, et al.
**J Am Coll Cardiol** 1996 Aug;28(2):305–12
Effect of smoking status on response to thrombolytic therapy [letter] Zahger D, et al. **J Am Coll Cardiol** 1996 Jul; 28(1):283
Streptokinase for acute ischemic stroke with relationship to time of administration: Australian Streptokinase (ASK) Trial Study Group [see comments] Donnan GA, et al.
**JAMA** 1996 Sep 25;276(12):961–6. Comment in: JAMA 1996 Sep 25;276(12):995–6.
Thrombolysis in stroke: Between the promise and the peril [editorial; comment] Hachinski V. **JAMA** 1996 Sep 25; 276(12):995–6. Comment on: JAMA 1996 Sep 25;276(12):961–6.

## THROMBOMODULIN

Regulation of thrombomodulin expression by all-trans retinoic acid and tumor necrosis factor-alpha: differential responses in keratinocytes and endothelial cells. Raife TJ, et al. **Blood** 1996 Sep 15;88(6):2043–9

## THROMBOPHLEBITIS

New approach in the diagnosis of and therapy for Hughes-Stovin syndrome [letter] Mahlo HR, et al.
**AJR Am J Roentgenol** 1996 Sep;167(3):817–8
Deep venous thrombosis after total joint arthroplasty. The role of compression ultrasonography and the importance of the experience of the technician. Garino JP, et al.
**J Bone Joint Surg Am** 1996 Sep;78(9):1359–65
Thrombosed jugular vein presenting as a hard neck mass. Quinn SJ, et al. **J Laryngol Otol** 1996 Feb;110(2):179–81
Periadventitial delivery of heparin in the prevention of microvenous thrombosis. Hirigoyen MB, et al.
**J Oral Maxillofac Surg** 1996 Sep;54(9):1097–102

## THROMBOPLASTIN

Targeted disruption of the murine tissue factor gene results in embryonic lethality. Toomey JR, et al. **Blood** 1996 Sep 1;88(5):1583–7

## THROMBOPOIETIN

Thrombopoietin stimulates colony-forming unit-megakaryocyte proliferation and megakaryocyte maturation independently of cytokines that signal through the gp130 receptor subunit. Broudy VC, et al. **Blood** 1996 Sep 15;88(6):2026–32
Thrombopoietin stimulates megakaryocytopoiesis, myelopoiesis, and expansion of CD34+ progenitor cells from single CD34+Thy-1+Lin- primitive progenitor cells. Young JC, et al. **Blood** 1996 Sep 1;88(5):1619–31
Effect of thrombopoietin on the development of megakaryocytes and platelets: an ultrastructural analysis. Zucker-Franklin D, et al. **Blood** 1996 Sep 1;88(5):1632–8

## THROMBOSIS

The effect of thrombus on the vascular endothelium of arterialized vein grafts. Manicone JA, et al. **Am J Surg** 1996 Aug;172(2):163–6; discussion 167
The thrombosed prosthetic graft is a risk for infection of an adjacent graft. Marsan BU, et al. **Am J Surg** 1996 Aug; 172(2):175–7
Is deep vein thrombosis surveillance warranted in high-risk trauma patients? Piotrowski JJ, et al. **Am J Surg** 1996 Aug; 172(2):210–3 (9 ref.)
Right atrial thrombosis [letter] Wu WS, et al.
**Ann Emerg Med** 1996 Sep;28(3):375–6
Resection of a thrombus floating in the aortic arch. Walther T, et al. **Ann Thorac Surg** 1996 Sep;62(3):899–901
Molecular basis of protein S deficiency in three families also showing independent inheritance of factor V leiden. Beauchamp NJ, et al. **Blood** 1996 Sep 1;88(5):1700–7
Deep vein thrombosis in pregnancy and heparin hypersensitivity. Ojukwu C, et al.
**Br J Obstet Gynaecol** 1996 Sep;103(9):934–6
Computer simulation of systemic circulation and clot lysis dynamics during thrombolytic therapy that accounts for inner clot transport and reaction. Anand S, et al.
**Circulation** 1996 Aug 15;94(4):763–74
Transcutaneous ultrasound augments lysis of arterial thrombi in vivo. Luo H, et al. **Circulation** 1996 Aug 15;94(4):775–8
Long term follow up of patients with anterior myocardial infarction complicated by left ventricular thrombus in the thrombolytic era. Mooe T, et al. **Heart** 1996 Mar; 75(3):252–6
Activated protein C resistance and thrombosis. Nichols WL, et al. **Mayo Clin Proc** 1996 Sep;71(9):897–8 (6 ref.)

## THROMBOXANE A2

Endothelin-1-induced release of thromboxane A2 increases the vasoconstrictor effect of endothelin-1 in postischemic reperfused rat hearts. Zaugg CE, et al. **Circulation** 1996 Aug 15;94(4):742–7

## THUMB

Chronic volar dislocation of the metacarpophalangeal joint of the thumb: a case report and review of the literature. Tung TC, et al. **J Trauma** 1996 Sep;41(3):561–4
Successful replantation in 10-digit complete amputations. Qing-tai L, et al. **Plast Reconstr Surg** 1996 Aug; 98(2):348–53

## THYMECTOMY

Extended thymectomy for myasthenia gravis patients: a 20-year review. Masaoka A, et al. **Ann Thorac Surg** 1996 Sep;62(3):853–9

Video-assisted thoracoscopic thymectomy vs "maximal" thymectomy for myasthenia gravis [letter] D'Andrea V, et al. **Chest** 1996 Sep;110(3):864-5

## THYMIDINE KINASE

Spontaneous reactivation of thymidine kinase-deficient, acyclovir-resistant type-2 herpes simplex virus: masked heterogeneity or reversion? Sasadeusz JJ, et al. **J Infect Dis** 1996 Sep;174(3):476-82

## THYMUS GLAND

Enhancement of thymopoiesis after bone marrow transplant by in vivo interleukin-7. Bolotin E, et al. **Blood** 1996 Sep 1;88(5):1887-94

The CD43 130-kD peripheral T-cell activation antigen is downregulated in thymic positive selection. Ellies LG, et al. **Blood** 1996 Sep 1;88(5):1725-32

## THYMUS NEOPLASMS

B cell lymphoma of the thymus and salivary gland. Di Loreto C, et al. **J Clin Pathol** 1996 Jul;49(7):595-7

## THYROID DISEASES

Evaluation of patients with mildly abnormal thyroid function tests. Pittman JG. **Am Fam Physician** 1996 Sep 1; 54(3):961-6 (19 ref.)

Fourth branchial arch fistula. Johnson IJ, et al. **J Laryngol Otol** 1996 Apr;110(4):391-3

## THYROID FUNCTION TESTS

Effect of antidepressant medication on morning and evening thyroid function tests during a major depressive episode. Duval F, et al. **Arch Gen Psychiatry** 1996 Sep;53(9):833-40

## THYROID GLAND

Reduced cell-cell communication in experimentally induced autoimmune thyroid disease. Green LM, et al. **Endocrinology** 1996 Jul;137(7):2823-32

Changes in thyroid volume in response to radioactive iodine for Graves' hyperthyroidism correlated with activity of thyroid-stimulating antibody and treatment outcome. Murakami Y, et al. **J Clin Endocrinol Metab** 1996 Sep; 81(9):3257-60

Intrathyroidal T cell accumulation in Graves' disease: delineation of mechanisms based on in situ T cell receptor analysis. Nakashima M, et al. **J Clin Endocrinol Metab** 1996 Sep;81(9):3346-51

Type 2 iodothyronine deiodinase is highly expressed in human thyroid. Salvatore D, et al. **J Clin Invest** 1996 Aug 15;98(4):962-8

Pulsating mass at the sternum: a primary carcinoma of ectopic mediastinal thyroid. Sand J, et al. **J Thorac Cardiovasc Surg** 1996 Sep;112(3):833-5

## THYROID HORMONE RESISTANCE SYNDROME

A new family with hyperthyroxinemia caused by transthyretin Val109 misdiagnosed as thyrotoxicosis and resistance to thyroid hormone--a clinical research center study. Refetoff S, et al. **J Clin Endocrinol Metab** 1996 Sep; 81(9):3335-40

## THYROID HORMONES

Evaluation of patients with mildly abnormal thyroid function tests. Pittman JG. **Am Fam Physician** 1996 Sep 1; 54(3):961-6 (19 ref.)

Resistance to thyroid hormone [letter] DeGroot LJ. **Ann Intern Med** 1996 Oct 1;125(7):623

## THYROID NEOPLASMS

Nuclear DNA content of the tall cell variant of papillary carcinoma of the thyroid gland. Stern Y, et al. **Ann Otol Rhinol Laryngol** 1996 Sep;105(9):713-5

Changing concepts in the pathogenesis and management of thyroid carcinoma. Gagel RF, et al. **CA Cancer J Clin** 1996 Sep-Oct;46(5):261-83 (128 ref.)

Recent advances in the treatment of thyroid carcinoma [editorial] Wells SA Jr. **CA Cancer J Clin** 1996 Sep-Oct; 46(5):258-60 (16 ref.)

Treatment of advanced medullary thyroid carcinoma with a combination of recombinant interferon alpha-2b and octreotide. Lupoli G, et al. **Cancer** 1996 Sep 1;78(5):1114-8

The impossible airway: a plan. Rosa P Jr, et al. **Chest** 1996 Jun;109(6):1649-50

ret/PTC-1, -2, and -3 oncogene rearrangements in human thyroid carcinomas: implications for metastatic potential? Sugg SL, et al. **J Clin Endocrinol Metab** 1996 Sep; 81(9):3360-5

Association between thyroid cancer of cribriform variant and familial adenomatous polyposis. Hizawa K, et al. **J Clin Pathol** 1996 Jul;49(7):611-3

Highly aggressive behaviour of occult papillary thyroid carcinoma [letter] Hardingham M. **J Laryngol Otol** 1996 Jul;110(7):710

Are the morphology of papillary thyroid carcinoma and the tumour's behaviour correlated? Hefer T, et al. **J Laryngol Otol** 1996 Jul;110(7):704-5

Highly aggressive behaviour of occult papillary thyroid carcinoma [letter] LiVolsi VA. **J Laryngol Otol** 1996 Jul; 110(7):710

Metastatic papillary thyroid carcinoma presenting as a typical branchial cyst. McDermott ID, et al. **J Laryngol Otol** 1996 May;110(5):490-2

Rectal carcinoma metastatic to the thyroid gland. Mesko TW, et al. **J Laryngol Otol** 1996 Feb;110(2):192-5

Papillary and follicular thyroid carcinoma: the treatment results of 357 patients at the National Kyushu Cancer Centre of Japan. Yasumoto K, et al. **J Laryngol Otol** 1996 Jul;110(7):657-62

Early presentation of metastatic medullary carcinoma in multiple endocrine neoplasia, type IIA: implications for therapy. Gill JR, et al. **J Pediatr** 1996 Sep;129(3):459-64

Papillary thyroid cancer: a pediatric perspective. Flannery TK, et al. **Pediatrics** 1996 Sep;98(3 Pt 1):464-6 (23 ref.)

Differentiation of medullary thyroid cancer by C-Raf-1 silences expression of the neural transcription factor human achaete-scute homolog-1. Chen H, et al. **Surgery** 1996 Aug; 120(2):168-72; discussion 173

## THYROID NODULE

Treatment of solitary autonomous thyroid nodules by percutaneous ethanol injection: results of an Italian multicenter study. The Multicenter Study Group. Lippi F, et al. **J Clin Endocrinol Metab** 1996 Sep;81(9):3261-4

## THYROIDITIS, AUTOIMMUNE

Reduced cell-cell communication in experimentally induced autoimmune thyroid disease. Green LM, et al. **Endocrinology** 1996 Jul;137(7):2823-32

## THYROTOXICOSIS

Diagnosis and management of thyrotoxicosis. Hennessey JV. **Am Fam Physician** 1996 Sep 15;54(4):1315-24 (37 ref.)

A new family with hyperthyroxinemia caused by transthyretin Val109 misdiagnosed as thyrotoxicosis and resistance to thyroid hormone--a clinical research center study. Refetoff S, et al. **J Clin Endocrinol Metab** 1996 Sep; 81(9):3335-40

## THYROTROPIN

BOTH the 5' and 3' noncoding regions of the thyrotropin receptor messenger ribonucleic acid influence the level of receptor protein expression in transfected mamalian cells. Kakinuma a, et al. **Endocrinology** 1996 Jul;137(7):2664-9

Progressive elevation of plasma thyrotropin during adaptation to simulated jet lag: effects of treatment with bright light or zolpidem. Hirschfeld U, et al. **J Clin Endocrinol Metab** 1996 Sep;81(9):3270-7

Hypothyroid nails and evolution [letter] O'Donovan DK. **Lancet** 1996 Sep 14;348(9029):750-1

## THYROXINE

Effect of methimazole with or without exogenous L-thyroxine on serum concentrations of thyrotropin (TSH) receptor antibodies in patients with Graves' disease. Rittmaster RS, et al. **J Clin Endocrinol Metab** 1996 Sep; 81(9):3283-8

## TIBIA

Desmoplastic fibroma of the bone. A report of two patients, review of the literature, and therapeutic implications. Böhm P, et al. **Cancer** 1996 Sep 1;78(5):1011-23 (97 ref.)

Knee pain and swelling in a 30-year-old woman. Makley JT, et al. **Clin Orthop** 1996 Sep;(330):304-7, 310-2

Salmonella osteomyelitis presenting as fibrous dysplasia. A case report. Sanchez AA, et al. **Clin Orthop** 1996 Sep; (330):185-9

Proximal tibial osteotomy. A subjective outcome study. Nagel A, et al. **J Bone Joint Surg Am** 1996 Sep;78(9):1353-8

## TIBIAL ARTERIES

Arterial bullet embolism resulting in delayed vascular insufficiency: a rationale for mandatory extraction. Adegboyega PA, et al. **J Trauma** 1996 Sep;41(3):539-41

## TIBIAL FRACTURES

Subtle fractures about the knee: innocuous-appearing yet indicative of significant internal derangement. Delzell PB, et al. **AJR Am J Roentgenol** 1996 Sep;167(3):699-703

Hybrid external fixation in tibial plafond fractures. Gaudinez RF, et al. **Clin Orthop** 1996 Aug;(329):223-32

## TIBIAL NERVE

Place learning and hippocampal synaptic plasticity in streptozotocin-induced diabetic rats. Biessels GJ, et al. **Diabetes** 1996 Sep;45(9):1259-66

## TICK PARALYSIS

Intra-aural tick causing facial palsy [letter] Indudharan R, et al. **Lancet** 1996 Aug 31;348(9027):613

## TICLOPIDINE

Blood dycrasias and hematologic reactions in ticlopidine users [letter] Wysowksi DK, et al. **JAMA** 1996 Sep 25; 276(12):952

Antiplatelet and anticoagulant therapy after coronary-artery stenting [letter] Schöneberger AA, et al. **N Engl J Med** 1996 Oct 10;335(15):1160; discussion 1161

## TIDAL VOLUME

Control of end-tidal carbon dioxide during IPPV. Variable functional apparatus deadspace. Scott PV, et al. **Anaesthesia** 1996 Aug;51(8):752-6

## TILT-TABLE TEST

Effect of beta blockers on the time to first syncope recurrence in patients after a positive isoproterenol tilt table test. Sheldon R, et al. **Am J Cardiol** 1996 Sep 1;78(5):536-9

Tilt table testing for assessing syncope. American College of Cardiology. Benditt DG, et al. **J Am Coll Cardiol** 1996 Jul;28(1):263-75 (97 ref.)

## TINNITUS

Relief of severe hyperacusis and diplacusis in a deafened ear by cochlear labyrinthectomy. Cherry JR, et al. **J Laryngol Otol** 1996 Jan;110(1):57-8

Relapsing polychondritis presented as inner ear involvement. Kimura Y, et al. **J Laryngol Otol** 1996 Feb;110(2):154-7

Client centred hypnotherapy in the management of tinnitus--is it better than counselling? Mason JD, et al. **J Laryngol Otol** 1996 Feb;110(2):117-20

Palatal myoclonus affected by neck posture [letter] Saeed SR, et al. **J Laryngol Otol** 1996 Feb;110(2):207

## TISSUE ADHESIVES

Embolization of biological glue after repair of acute aortic dissection [letter] Mastroroberto P, et al. **Ann Thorac Surg** 1996 Sep;62(3):946-7

Percutaneous technique for management of persistent airspace with prolonged air leak using fibrin glue. Samuels LE, et al. **Chest** 1996 Jun;109(6):1653-5

## TISSUE BANKS

Skin storage [editorial] Myers SR, et al. **BMJ** 1996 Aug 24; 313(7055):439

## TISSUE DONORS

Testing for hepatitis B surface antigen in processing donor tissue for penetrating keratoplasty. Migden MR, et al. **Am J Ophthalmol** 1996 Sep;122(3):439-42

Specular microscopy before and after enucleation of live donor eyes. Wiffen SJ, et al. **Am J Ophthalmol** 1996 Sep; 122(3):442-4

Early lung allograft function in twin recipients from the same donor: risk factor analysis. Sommers KE, et al. **Ann Thorac Surg** 1996 Sep;62(3):784-90

Heart transplantation complicated by a patent foramen ovale of the recipient atrial septum. Yun KL, et al. **Ann Thorac Surg** 1996 Sep;62(3):897-9

The feasibility of organ salvage from non-heart-beating trauma donors. Wisner DH, et al. **Arch Surg** 1996 Sep; 131(9):929-32; discussion 932-4

German doctor donates kidney [news] Karcher H. **BMJ** 1996 Aug 24;313(7055):443

Cardiovascular management of a potential heart donor: a statement from the Transplantation Committee of the American College of Cardiology. Hunt SA, et al. **Crit Care Med** 1996 Sep;24(9):1599-601

Bone marrow transplantation from genetically HLA-nonidentical donors in children with fatal inherited disorders excluding severe combined immunodeficiencies: use of two monoclonal antibodies to prevent graft rejection. Jabado N, et al. **Pediatrics** 1996 Sep;98(3 Pt 1):420-8

Pulmonary embolism in a donor of living-related liver transplantation: estimation of donor's operative risk. Kitai T, et al. **Surgery** 1996 Sep;120(3):570-3

## TISSUE EXTRACTS

Demonstration that acid-ethanol extracts of rat adipose tissue contain an inhibitor of food intake in the mouse [see comments] Goodner GC, et al. **J Lab Clin Med** 1996 Sep; 128(3):246-50. Comment in: J Lab Clin Med 1996 Sep;128(3):232.

If we knew then what we know now...[editorial; comment] Jacob HS. **J Lab Clin Med** 1996 Sep;128(3):232. Comment on: J Lab Clin Med 1996 Sep;128(3):246-50.

## TITANIUM

In vitro studies on the role of titanium in aseptic loosening. Gonzales JB, et al. **Clin Orthop** 1996 Sep;(330):244-50

## TOBACCO

Effect of sports sponsorship by tobacco companies on children's experimentation with tobacco [see comments] Vaidya SG, et al. **BMJ** 1996 Aug 17;313(7054):400. Comment in: BMJ 1996 Aug 17;313(7054):375.
Cigarette advertising and onset of smoking in children: questionnaire survey [see comments] While D, et al. **BMJ** 1996 Aug 17;313(7054):398-9. Comment in: BMJ 1996 Aug 17;313(7054):375.
The ledger of tobacco control [letter] Glantz SA. **JAMA** 1996 Sep 18;276(11):871-2; discussion 873
The ledger of tobacco control [letter] O'Malley P. **JAMA** 1996 Sep 18;276(11):872; discussion 873
The ledger of tobacco control [letter] Pastor LH. **JAMA** 1996 Sep 18;276(11):872-3

## TOBACCO SMOKE POLLUTION

Passive smoking, active smoking, and education: their relationship to weight history in women in Geneva. Bernstein M, et al. **Am J Public Health** 1996 Sep; 86(9):1267-72
Daily exposure to environmental tobacco smoke: smokers vs nonsmokers in California. Robinson JP, et al. **Am J Public Health** 1996 Sep;86(9):1303-5
Lung function in children and adolescents with occasional exposure to environmental tobacco smoke. Corbo GM, et al. **Am J Respir Crit Care Med** 1996 Sep;154(3 Pt 1):695-700
Risk factors for childhood asthma and wheezing. Importance of maternal and household smoking. Ehrlich RI, et al. **Am J Respir Crit Care Med** 1996 Sep;154(3 Pt 1):681-8
Passive respiratory mechanics in healthy infants. Effects of growth, gender, and smoking. Hanrahan JP, et al. **Am J Respir Crit Care Med** 1996 Sep;154(3 Pt 1):670-80
Passive and active smoking. A problem for adults [editorial; comment] Glantz SA, et al. **Circulation** 1996 Aug 15; 94(4):596-8 (38 ref.). Comment on: Circulation 1996 Aug 15;94(4):614-21. Comment on: Circulation 1996 Aug 15;94(4):622-8.
Environmental tobacco smoke and coronary heart disease in the American Cancer Society CPS-II cohort [see comments] Steenland K, et al. **Circulation** 1996 Aug 15; 94(4):622-8. Comment in: Circulation 1996 Aug 15;94(4):596-8. Comment in: Circulation 1996 Aug 15;94(4):599.
Cardiovascular effects of environmental tobacco smoke [editorial; comment] Weiss ST. **Circulation** 1996 Aug 15; 94(4):599. Comment on: Circulation 1996 Aug 15;94(4):622-8.
The physician's role in helping smoke-sensitive patients to use the Americans with Disabilities Act to secure smoke-free workplaces and public spaces. Parmet WE, et al. **JAMA** 1996 Sep 18;276(11):909-13
Intervening to reduce environmental tobacco smoke exposure in infants [letter] Haddow JE, et al. **Pediatrics** 1996 Sep; 98(3 Pt 1):513

## TOBACCO, SMOKELESS

Trends in smokeless tobacco use among men in four states, 1988 through 1993. Nelson DE, et al. **Am J Public Health** 1996 Sep;86(9):1300-3
Oral fibrosis among teenagers chewing tobacco, areca nut, and Pan masala [letter] Babu S, et al. **Lancet** 1996 Sep 7; 348(9028):692

## TOBACCO USE DISORDER

The ledger of tobacco control [letter] O'Malley P. **JAMA** 1996 Sep 18;276(11):872; discussion 873
The ledger of tobacco control [letter] Pastor LH. **JAMA** 1996 Sep 18;276(11):872-3
Treatment of alcoholism and nicotine dependence [letter] Zucker RS. **JAMA** 1996 Sep 11;276(10):783-4

## TOBRAMYCIN

Persistence of bacteria on antibiotic loaded acrylic depots. A reason for caution. Kendall RW, et al. **Clin Orthop** 1996 Aug;(329):273-80

## TOCOLYTIC AGENTS

Magnesium sulfate adversely affects fetal lamb survival and blocks fetal cerebral blood flow response during maternal hemorrhage. Reynolds JD, et al. **Anesth Analg** 1996 Sep; 83(3):493-9
Dose ranging study of the oxytocin antagonist atosiban in the treatment of preterm labor. Atosiban Study Group. Goodwin TM, et al. **Obstet Gynecol** 1996 Sep;88(3):331-6

## TOES

Free flaps as flow-through vascular conduits for simultaneous coverage and revascularization of the hand or digit. Brandt K, et al. **Plast Reconstr Surg** 1996 Aug; 98(2):321-7

## TOLMETIN

Intraoperative ketorolac and posttonsillectomy bleeding. Judkins JH, et al. **Arch Otolaryngol Head Neck Surg** 1996 Sep;122(9):937-40

## TOMOGRAPHY, EMISSION-COMPUTED

Comparison between positron emission tomography myocardial perfusion imaging and intracoronary Doppler flow velocity measurements at rest and during cold pressor testing in angiographically normal coronary arteries in patients with one-vessel coronary artery disease. Meeder JG, et al. **Am J Cardiol** 1996 Sep 1;78(5):526-31
Functional anatomy of CCK-induced anxiety in normal volunteers [letter] Rauch SL, et al. **Am J Psychiatry** 1996 Sep;153(9):1238-9
Noninvasive quantification of regional myocardial metabolic rate for oxygen by use of 15O2 inhalation and positron emission tomography. Theory, error analysis, and application in humans. Iida H, et al. **Circulation** 1996 Aug 15;94(4):792-807
Noninvasive quantification of regional myocardial metabolic rate of oxygen by 15O2 inhalation and positron emission tomography. Experimental validation. Yamamoto Y, et al. **Circulation** 1996 Aug 15;94(4):808-16
Predictive value of low dose dobutamine transesophageal echocardiography and fluorine-18 fluorodeoxyglucose positron emission tomography for recovery of regional left ventricular function after successful revascularization. Baer FM, et al. **J Am Coll Cardiol** 1996 Jul;28(1):60-9
Dobutamine positron emission tomography: absolute quantitation of rest and dobutamine myocardial blood flow and correlation with cardiac work and percent diameter stenosis in patients with and without coronary artery disease. Krivokapich J, et al. **J Am Coll Cardiol** 1996 Sep; 28(3):565-72
Quantification of myocardial blood flow and flow reserve in children with a history of Kawasaki disease and normal coronary arteries using positron emission tomography. Muzik O, et al. **J Am Coll Cardiol** 1996 Sep;28(3):757-62

## TOMOGRAPHY, EMISSION-COMPUTED, SINGLE-PHOTON

Myocardial contrast echocardiography in human beings: correlation of resting perfusion defects to sestamibi single photon emission computed tomography. Meza MF, et al. **Am Heart J** 1996 Sep;132(3):528-35
Dipyridamole technetium 99m sestamibi myocardial tomography for preoperative cardiac risk stratification before major or minor nonvascular surgery. Stratmann HG, et al. **Am Heart J** 1996 Sep;132(3):536-41
Exercise thallium-201 single-photon emission computed tomography for evaluation of coronary artery bypass graft patency [letter] Kureshi SA. **Am J Cardiol** 1996 Sep 1; 78(5):608
Images in neuroscience. Neuroimaging, XII. SPECT imaging of dopamine nerve terminals. Seibyl JP, et al. **Am J Psychiatry** 1996 Sep;153(9):1131
Impact of myocardial perfusion single-photon emission computed tomography on referral to catheterization of the very elderly. Is there evidence of gender-related referral bias? Amanullah AM, et al. **J Am Coll Cardiol** 1996 Sep; 28(3):680-6
Prediction of recovery of myocardial dysfunction after revascularization. Comparison of fluorine-18 fluorodeoxyglucose/thallium-201 SPECT, thallium-201 stress-reinjection SPECT and dobutamine echocardiography. Bax JJ, et al. **J Am Coll Cardiol** 1996 Sep;28(3):558-64
Myocardial viability: contractile reserve or cell membrane integrity? [editorial; comment] Dilsizian V. **J Am Coll Cardiol** 1996 Aug;28(2):443-6. Comment on: J Am Coll Cardiol 1996 Aug;28(2):432-42.
Prognostic value of dobutamine-atropine stress technetium-99m sestamibi perfusion scintigraphy in patients with chest pain. Geleijnse ML, et al. **J Am Coll Cardiol** 1996 Aug;28(2):447-54
Effective risk stratification using exercise myocardial perfusion SPECT in women: gender-related differences in prognostic nuclear testing. Hachamovitch R, et al. **J Am Coll Cardiol** 1996 Jul;28(1):34-44
Head-to-head comparison of exercise-redistribution-reinjection thallium single-photon emission computed tomography and low dose dobutamine echocardiography for prediction of reversibility of chronic left ventricular ischemic dysfunction [see comments] Vanoverschelde JL, et al. **J Am Coll Cardiol** 1996 Aug; 28(2):432-42. Comment in: J Am Coll Cardiol 1996 Aug;28(2):443-6.

## TOMOGRAPHY, X-RAY COMPUTED

CT evaluation of infradiaphragmatic air in patients treated with mechanically assisted ventilation: a potential source of error. Balthazar EJ, et al. **AJR Am J Roentgenol** 1996 Sep;167(3):731-4
CT-guided drainage of multilocular pelvic and gluteal tuberculous abscesses. Dinç H, et al. **AJR Am J Roentgenol** 1996 Sep;167(3):667-8
CT differentiation of tuberculous peritonitis and peritoneal carcinomatosis. Ha HK, et al. **AJR Am J Roentgenol** 1996 Sep;167(3):743-8
Thin-section CT findings of the lungs: experimentally induced bronchial and pulmonary artery obstruction in pigs. Im JG, et al. **AJR Am J Roentgenol** 1996 Sep; 167(3):631-6
Diagnosis of diaphragmatic trauma with helical CT in a swine model. Israel RS, et al. **AJR Am J Roentgenol** 1996 Sep; 167(3):637-41
Three-dimensional CT: real-time interactive volume rendering. Johnson PT, et al. **AJR Am J Roentgenol** 1996 Sep;167(3):581-3
Multiple-phase helical CT of the liver for detecting small hepatomas in patients with liver cirrhosis: contrast-injection protocol and optimal timing. Mitsuzaki K, et al. **AJR Am J Roentgenol** 1996 Sep;167(3):753-7
Traumatic occlusion of the renal artery: helical CT diagnosis. Nuñez D Jr, et al. **AJR Am J Roentgenol** 1996 Sep; 167(3):777-80
Comparison of tailored and empiric scan delays for CT angiography of the abdomen. Sheiman RG, et al. **AJR Am J Roentgenol** 1996 Sep;167(3):725-9
Helical CT of renal masses: the value of delayed scans. Zeman RK, et al. **AJR Am J Roentgenol** 1996 Sep; 167(3):771-6
Detection of coronary calcification with electron-beam computed tomography: evaluation of interexamination reproducibility and comparison of three image-acquisition protocols. Wang S, et al. **Am Heart J** 1996 Sep;132(3):550-8
Spiral CT with multiplanar and three-dimensional reconstructions accurately predicts tracheobronchial pathology. LoCicero J 3rd, et al. **Ann Thorac Surg** 1996 Sep;62(3):811-7
Limiting computed tomography to patients with peritoneal lavage-positive results reduces cost and unnecessary celiotomies in blunt trauma. Schreiber MA, et al. **Arch Surg** 1996 Sep;131(9):954-8; discussion 958-9
Early localization of necrosis by contrast-enhanced computed tomography can predict outcome in severe acute pancreatitis. Kemppainen E, et al. **Br J Surg** 1996 Jul; 83(7):924-9
Early diagnosis and estimation of pulmonary congestion and edema in patients with left-sided heart diseases from histogram of pulmonary CT number. Kato S, et al. **Chest** 1996 Jun;109(6):1439-45
Dynamic test to diagnose loose uncemented femoral total hip components. Berger R, et al. **Clin Orthop** 1996 Sep; (330):115-23
Intraosseous pneumatocyst of the iliac bone. Monu JU, et al. **Clin Orthop** 1996 Sep;(330):190-2
Evaluation of the Neer system of classification of proximal humeral fractures with computerized tomographic scans and plain radiographs. Bernstein J, et al. **J Bone Joint Surg Am** 1996 Sep;78(9):1371-5
Osteoma of the internal auditory canal: case report. Coakley DJ, et al. **J Laryngol Otol** 1996 Feb;110(2):158-60 (10 ref.)
Three-dimensional imaging of ENT diseases with helical computed tomography. Muraoka H, et al. **J Laryngol Otol** 1996 Jun;110(6):604-8
Abnormalities of the paranasal sinuses in patients with nasopharyngeal carcinoma: a computed tomographic study. Porter MJ, et al. **J Laryngol Otol** 1996 Jan;110(1):23-6
The paranasal sinuses before and after radiotherapy for nasopharyngeal carcinoma: a computed tomographic study. Porter MJ, et al. **J Laryngol Otol** 1996 Jan;110(1):19-22
Analysis of CT scanning referrals for chronic rhinosinusitis. White PS, et al. **J Laryngol Otol** 1996 Jul;110(7):641-3
Coronary arteries arising from the contralateral aortic sinus: electron beam computed tomographic demonstration of the initial course of the artery with respect to the aorta and the right ventricular outflow tract. Mousseaux E, et al. **J Thorac Cardiovasc Surg** 1996 Sep;112(3):836-40
Delayed dystonia with striatal CT lucencies induced by a mycotoxin (3-nitropropionic acid). He F, et al. **Neurology** 1995 Dec;45(12):2178-83

## TONGUE

Tongue strength and endurance in different aged individuals. Crow HC, et al. **J Gerontol A Biol Sci Med Sci** 1996 Sep; 51(5):M247-50

## TONGUE DISEASES

Laryngeal mask airway and lingual nerve injury [letter] Ahmad NS, et al. **Anaesthesia** 1996 Jul;51(7):707-8
Glossal abscess presenting as unilateral tongue swelling. Hehar SS, et al. **J Laryngol Otol** 1996 Apr;110(4):389-90
Primary lingual tuberculosis: a case report. Jawad J, et al. **J Laryngol Otol** 1996 Feb;110(2):177-8

## TONGUE NEOPLASMS

Excellent functional outcome in patients with squamous cell carcinoma of the base of tongue treated with external irradiation and interstitial iodine 125 boost. Horwitz EM, et al. **Cancer** 1996 Sep 1;78(5):948-57
Polymorphous low-grade adenocarcinoma of the tongue. de Diego JI, et al. **J Laryngol Otol** 1996 Jul;110(7):700-3
Atypical intramuscular lipoma of the tongue. Kacker A, et al. **J Laryngol Otol** 1996 Feb;110(2):189-91
Ultrasound versus physical examination in staging carcinoma of the mobile tongue. Narayana HM, et al.

J Laryngol Otol 1996 Jan;110(1):43–7

## TONSIL

Anisakiasis of the tonsils. Bhargava D, et al. J Laryngol Otol 1996 Apr;110(4):387–8
Giant primary amyloidoma of the tonsil. López Amado M, et al. J Laryngol Otol 1996 Jun;110(6):613–5 (20 ref.)
Immunoglobulin-coated bacteria on the tonsillar surface during infectious mononucleosis. Stenfors LE, et al. J Laryngol Otol 1996 Apr;110(4):339–42

## TONSILLAR NEOPLASMS

Tonsillar metastasis from adenocarcinoma of the stomach. Benito I, et al. J Laryngol Otol 1996 Mar;110(3):291–3 (15 ref.)
Hairy polyp of the tonsil. Mitchell TE, et al. J Laryngol Otol 1996 Jan;110(1):101–3 (16 ref.)
Primary malignant melanoma of the palatine tonsil: a case report. Xavier R, et al. J Laryngol Otol 1996 Feb; 110(2):163–6

## TONSILLECTOMY

Intraoperative ketorolac and posttonsillectomy bleeding. Judkins JH, et al. Arch Otolaryngol Head Neck Surg 1996 Sep;122(9):937–40
Mortality following adenotonsillectomy in a patient with Williams-Campbell syndrome. Kirse DJ, et al. Arch Otolaryngol Head Neck Surg 1996 Sep;122(9):1007–10
Education, practice reviews needed to reduce surgical intervention, Quebec report says. Rafuse J. Can Med Assoc J 1996 Aug 15;155(4):463–4
KTP-532 laser tonsillectomy—a potential day-case procedure? [letter] Kaluskar SK. J Laryngol Otol 1996 Feb; 110(2):205–7
Complications of paediatric tonsillectomy post-discharge. Lee WC, et al. J Laryngol Otol 1996 Feb;110(2):136–40
An audit of prophylactic antibiotic treatment following tonsillectomy in children. Lee WC, et al. J Laryngol Otol 1996 Apr;110(4):357–9
Post-tonsillectomy pain with selective diathermy haemostasis. Tay HL. J Laryngol Otol 1996 May; 110(5):446–8

## TONSILLITIS

Immunoglobulin-coated bacteria on the tonsillar surface during infectious mononucleosis. Stenfors LE, et al. J Laryngol Otol 1996 Apr;110(4):339–42

## TOOTH EXTRACTION

Anaesthesia for exodontia in young children—a snapshot survey of European practice [letter] Davies MW, et al. Anaesthesia 1996 Jul;51(7):713
Postoperative analgesia in dental day case surgery. A comparison between Feldene 'Melt' (piroxicam) and diclofenac suppositories. Wakeling HG, et al. Anaesthesia 1996 Aug;51(8):784–6
Surgical management of patients on warfarin sodium. Beirne OR, et al. J Oral Maxillofac Surg 1996 Sep;54(9):1115–8 (18 ref.)
Healing of tooth extraction sockets in experimental diabetes mellitus. Devlin H, et al. J Oral Maxillofac Surg 1996 Sep; 54(9):1087–91

## TORTURE

Israeli Medical Association and torture. Association tries to ensure that no doctors participate in acts of torture [letter] Dolev E, et al. BMJ 1996 Sep 7;313(7057):630

## TOTAL QUALITY MANAGEMENT

Multidisciplinary education for oxygen prescription. A continuous quality improvement study. Cook DJ, et al. Arch Intern Med 1996 Sep 9;156(16):1797–801

## TOXOPLASMOSIS

Value of lymph node biopsy in the diagnosis of acquired toxoplasmosis. Tuzuner N, et al. J Laryngol Otol 1996 Apr; 110(4):348–52

## TOXOPLASMOSIS, CONGENITAL

Eye manifestations of congenital toxoplasmosis. Mets MB, et al. Am J Ophthalmol 1996 Sep;122(3):309–24

## TOXOPLASMOSIS, OCULAR

Eye manifestations of congenital toxoplasmosis. Mets MB, et al. Am J Ophthalmol 1996 Sep;122(3):309–24

## TRABECULECTOMY

Effect of topical anti-inflammatory treatment on the outcome of laser trabeculoplasty. The Fluorometholone-Laser Trabeculoplasty Study Group. Shin DH, et al. Am J Ophthalmol 1996 Sep;122(3):349–54

## TRACHEA

Transtracheal ventilation [letter] Gardner MC, et al. Anaesthesia 1996 Jul;51(7):712
Pathologic changes of the trachea after percutaneous dilatational tracheotomy. van Heurn LW, et al. Chest 1996 Jun;109(6):1466–9
Prenatal sonographic diagnosis of upper airway obstruction: a challenge that can be achieved. Golan-Porat N, et al. J Laryngol Otol 1996 Jun;110(6):583–5 (16 ref.)
Laryngotracheal separation under local anaesthesia for intractable salivary aspiration: cricoidectomy with fibrin glue support. Sone M, et al. J Laryngol Otol 1996 Jan; 110(1):72–4

## TRACHEAL DISEASES

Spiral CT with multiplanar and three-dimensional reconstructions accurately predicts tracheobronchial pathology. LoCicero J 3rd, et al. Ann Thorac Surg 1996 Sep;62(3):811–7
Fiberoptic bronchoscopic cryotherapy in the management of tracheobronchial obstruction. Mathur PN, et al. Chest 1996 Sep;110(3):718–23

## TRACHEAL NEOPLASMS

The radial forearm fasciocutaneous free-tissue transfer for tracheostomy reconstruction. Cordeiro PG, et al. Plast Reconstr Surg 1996 Aug;98(2):354–7

## TRACHEAL STENOSIS

Expandable metallic stents for tracheobronchial stenoses in esophageal cancer. Takamori S, et al. Ann Thorac Surg 1996 Sep;62(3):844–7

## TRACHEOESOPHAGEAL FISTULA

Spontaneous closure of acquired tracheo-oesophageal fistula. Senthilkumaran G, et al. J Laryngol Otol 1996 Jul; 110(7):685–7

## TRACHEOSTOMY

Some important details in the technique of percutaneous dilatational tracheostomy via the modified seldinger technique. Marx WH, et al. Chest 1996 Sep;110(3):762–6
Pathologic changes of the trachea after percutaneous dilatational tracheotomy. van Heurn LW, et al. Chest 1996 Jun;109(6):1466–9
The radial forearm fasciocutaneous free-tissue transfer for tracheostomy reconstruction. Cordeiro PG, et al. Plast Reconstr Surg 1996 Aug;98(2):354–7

## TRACHOMA

HLA class I and II polymorphisms and trachomatous scarring in a Chlamydia trachomatis-endemic population. Conway DJ, et al. J Infect Dis 1996 Sep;174(3):643–6

## TRANEXAMIC ACID

Treatment of menorrhagia during menstruation: randomised controlled trial of ethamsylate, mefenamic acid, and tranexamic acid. Bonnar J, et al. BMJ 1996 Sep 7; 313(7057):579–82

## TRANS-ACTIVATORS

Growth hormone stimulates tyrosine phosphorylation of JAK2 and STAT5, but not insulin receptor substrate-1 or SHC proteins in liver and skeletal muscle of normal rats in vivo. Chow JC, et al. Endocrinology 1996 Jul; 137(7):2880–6
Trans-acting factors dictate the species-specific placental expression of corticotropin-releasing factor genes in choriocarcinoma cell lines. Scatena CD, et al. Endocrinology 1996 Jul;137(7):3000–8

## TRANSCRIPTION FACTOR AP-1

Bombesin-mediated AP-1 activation in a human gastric cancer (SIIA). Kim HJ, et al. Surgery 1996 Aug; 120(2):130–6; discussion 136–7

## TRANSCRIPTION FACTOR, SP1

An Ets/Sp1 interaction in the 5'-flanking region of the megakaryocyte-specific alpha IIb gene appears to stabilize Sp1 binding and is essential for expression of this TATA-less gene. Block KL, et al. Blood 1996 Sep 15; 88(6):2071–80

## TRANSCRIPTION FACTORS

An Ets/Sp1 interaction in the 5'-flanking region of the megakaryocyte-specific alpha IIb gene appears to stabilize Sp1 binding and is essential for expression of this TATA-less gene. Block KL, et al. Blood 1996 Sep 15; 88(6):2071–80
ETO and AML1 phosphoproteins are expressed in CD34+ hematopoietic progenitors: implications for t(8;21) leukemogenesis and monitoring residual disease. Erickson PF, et al. Blood 1996 Sep 1;88(5):1813–23
Frequent somatic deletion of the 13q12.3 locus encompassing BRCA2 in chronic lymphocytic leukemia. Garcia-Marco JA, et al. Blood 1996 Sep 1;88(5):1568–75
Long-term follow-up of minimal residual disease in leukemia patients by monitoring WT1 (Wilms tumor gene) expression levels. Inoue K, et al. Blood 1996 Sep 15;88(6):2267–78
Persistence of the AML1/ETO fusion transcript in patients treated with allogeneic bone marrow transplantation for t(8;21) leukemia. Jurlander J, et al. Blood 1996 Sep 15; 88(6):2183–91
The role of BMP-4 and GATA-2 in the induction and differentiation of hematopoietic mesoderm in Xenopus laevis. Maeno M, et al. Blood 1996 Sep 15;88(6):1965–72
Testing for the breast cancer predisposition gene, BRCA1 [editorial] Eeles R. BMJ 1996 Sep 7;313(7057):572–3
Phlorizin or vanadate treatment reverses impaired expression of albumin and hepatocyte nuclear factor 1 in diabetic rats. Barrera-Hernandez G, et al. Diabetes 1996 Sep; 45(9):1217–22
Functional regions of the homeodomain protein IDX-1 required for transactivation of the rat somatostatin gene. Lu M, et al. Endocrinology 1996 Jul;137(7):2959–67
Pit-1 gene expression in human lactotroph and somatotroph pituitary adenomas is correlated to D2 receptor gene expression. Pellegrini-Bouiller I, et al. J Clin Endocrinol Metab 1996 Sep;81(9):3390–6
Thiazolidinediones repress ob gene expression in rodents via activation of peroxisome proliferator-activated receptor gamma. De Vos P, et al. J Clin Invest 1996 Aug 15; 98(4):1004–9
Adrenal hypoplasia congenita with hypogonadotropic hypogonadism: evidence that DAX-1 mutations lead to combined hypothalmic and pituitary defects in gonadotropin production [see comments] Habiby RL, et al. J Clin Invest 1996 Aug 15;98(4):1055–62. Comment in: J Clin Invest 1996 Aug 15;98(4):881–2.
Sex and the single DAX1: too little is bad, but can we have too much? [editorial; comment] McCabe ER. J Clin Invest 1996 Aug 15;98(4):881–2. Comment on: J Clin Invest 1996 Aug 15;98(4):1055–62.
Injury induces rapid changes in hepatocyte nuclear factor-1: DNA binding. Burke PA, et al. Surgery 1996 Aug; 120(2):374–80; discussion 380–1
Differentiation of medullary thyroid cancer by C-Raf-1 silences expression of the neural transcription factor human achaete-scute homolog-1. Chen H, et al. Surgery 1996 Aug; 120(2):168–72; discussion 173

## TRANSCRIPTION, GENETIC

Phlorizin or vanadate treatment reverses impaired expression of albumin and hepatocyte nuclear factor 1 in diabetic rats. Barrera-Hernandez G, et al. Diabetes 1996 Sep; 45(9):1217–22
Effect of decidualization on the expression of bax and bcl-2 in the rat uterine endometrium. Akcali KC, et al. Endocrinology 1996 Jul;137(7):3123–31
Renal oxytocin receptor messenger ribonucleic acid: characterization and regulation during pregnancy and in response to ovarian steroid treatment. Breton C, et al. Endocrinology 1996 Jul;137(7):2711–7
Regulation and localization of cellular retinol-binding protein, retinol-binding protein, cellular retinoic acid-binding protein (CRABP), and CRABP II in the uterus of the pseudopregnant rat. Bucco RA, et al. Endocrinology 1996 Jul;137(7):3111–22
Regulation of steroid glucuronosyltransferase activities and transcripts by androgen in the human prostatic cancer LNCaP cell line. Guillemette C, et al. Endocrinology 1996 Jul;137(7):2872–9
Up-regulation of cyclooxygenase-2 gene expression by chorionic gonadotropin in mucosal cells from human fallopian tubes. Han SW, et al. Endocrinology 1996 Jul; 137(7):2929–37
Expression of aromatase protein and messenger ribonucleic acid in tumor epithelial cells and evidence of functional significance of locally produced estrogen in human breast cancers. Lu Q, et al. Endocrinology 1996 Jul;137(7):3061–8
Expression and hormone regulation of prolactin receptors in rat dorsal and lateral prostate. Nevalainen MT, et al. Endocrinology 1996 Jul;137(7):3078–88
Molecular cloning and expression of the relaxin-like factor from the mouse testis. Pusch W, et al. Endocrinology 1996 Jul;137(7):3009–13
Melatonin synthesis: analysis of the more than 150-fold nocturnal increase in serotonin N-acetyltransferase messenger ribonucleic acid in the rat pineal gland. Roseboom PH, et al. Endocrinology 1996 Jul;137(7):3033–45
Transcriptional regulation and renal localization of 1,25-dihydroxyvitamin D3-24-hydroxylase gene expression: effects of the Hyp mutation and 1,25-dihydroxyvitamin D3. Roy S, et al. Endocrinology 1996 Jul;137(7):2938–46
Trans-acting factors dictate the species-specific placental expression of corticotropin-releasing factor genes in choriocarcinoma cell lines. Scatena CD, et al. Endocrinology 1996 Jul;137(7):3000–8
Hypothalamic and pituitary leukemia inhibitory factor gene expression in vivo: a novel endotoxin-inducible neuro-endocrine interface. Wang Z, et al. Endocrinology 1996 Jul;137(7):2947–53

## TRANSCRIPTION, GENETIC

Bimodal regulation of epidermal growth factor receptor by estrogen in breast cancer cells. Yarden RI, et al. **Endocrinology** 1996 Jul;137(7):2739–47

Thyroid hormone and the gut: selective transcriptional activation of a villus-enterocyte marker. Hodin RA, et al. **Surgery** 1996 Aug;120(2):138–43

## TRANSFECTION

Efficient gene transfer to dispersed human pancreatic islet cells in vitro using adenovirus-polylysine/DNA complexes or polycationic liposomes. Saldeen J, et al. **Diabetes** 1996 Sep;45(9):1197–203

## TRANSFERRIN

Distribution of injected iron 59 and manganese 54 in hypotransferrinemic mice. Dickinson TK, et al. **J Lab Clin Med** 1996 Sep;128(3):270–8

## TRANSFORMING GROWTH FACTOR ALPHA

Transforming growth factor-alpha promotes tumor markers secretion from human ovarian cancers in vitro. Kurachi H, et al. **Cancer** 1996 Sep 1;78(5):1049–54

## TRANSFORMING GROWTH FACTOR BETA

Role of plasminogen activator inhibitor in the reciprocal regulation of bovine aortic endothelial and smooth muscle cell migration by TGF-beta 1. Petzelbauer E, et al. **Am J Pathol** 1996 Sep;149(3):923–31

Anti-inflammatory cytokine release by alveolar macrophages in pulmonary sarcoidosis. Zissel G, et al. **Am J Respir Crit Care Med** 1996 Sep;154(3 Pt 1):713–9

Localization of transforming growth factor-beta 1 precursor and latent TGF-beta 1 binding protein in colorectal adenomas. Van Laethem JL, et al. **Dig Dis Sci** 1996 Sep; 41(9):1741–8

Transforming growth factor-beta and p27 expression in pituitary cells. Qian X, et al. **Endocrinology** 1996 Jul; 137(7):3051–60

Suppression of transforming growth factor-beta (TGF beta) and TGF beta receptor messenger ribonucleic acid and protein expression in leiomyomata in women receiving gonadotropin-releasing hormone agonist therapy. Dou Q, et al. **J Clin Endocrinol Metab** 1996 Sep;81(9):3222–30

Endothelial cells modulate smooth muscle cell morphology by inhibition of transforming growth factor-beta 1 activation. Nackman GB, et al. **Surgery** 1996 Aug; 120(2):418–25; discussion 425–6

## TRANSGENES

A lung-specific neo-antigen elicits specific CD8+ T cell tolerance with preserved CD4+ T cell reactivity. Implications for immune-mediated lung disease. Enelow RI, et al. **J Clin Invest** 1996 Aug 15;98(4):914–22

## TRANSLATION, GENETIC

Expression of aromatase protein and messenger ribonucleic acid in tumor epithelial cells and evidence of functional significance of locally produced estrogen in human breast cancers. Lu Q, et al. **Endocrinology** 1996 Jul;137(7):3061–8

## TRANSLOCATION (GENETICS)

ETO and AML1 phosphoproteins are expressed in CD34+ hematopoietic progenitors: implications for t(8;21) leukemogenesis and monitoring residual disease. Erickson PF, et al. **Blood** 1996 Sep 1;88(5):1813–23

Amplification of genomic DNA demonstrates the presence of the t(2;5) (p23;q35) in anaplastic large cell lymphoma, but not in other non-Hodgkin's lymphomas, Hodgkin's disease, or lymphomatoid papulosis. Sarris AH, et al. **Blood** 1996 Sep 1;88(5):1771–9

Lack of the t(2;5) or other mutations resulting in expression of anaplastic lymphoma kinase catalytic domain in CD30+ primary cutaneous lymphoproliferative disorders and Hodgkin's disease. Wood GS, et al. **Blood** 1996 Sep 1; 88(5):1765–70

## TRANSPLANTATION, HETEROLOGOUS

Regulation of proliferation and differentiation of human fetal pancreatic islet cells by extracellular matrix, hepatocyte growth factor, and cell-cell contact. Beattie GM, et al. **Diabetes** 1996 Sep;45(9):1223–8

Long-term survival of rat to mouse cardiac xenografts with prolonged blockade of CD28-B7 interaction combined with peritransplant T-cell depletion. Rehman A, et al. **Surgery** 1996 Aug;120(2):205–12

## TRANSPORTATION

Caring for Older People. Public transport. Roper TA, et al. **BMJ** 1996 Aug 17;313(7054):415–8 (0 ref.)

## TRANSPORTATION OF PATIENTS

Optimal positioning for cervical immobilization [see comments] De Lorenzo RA, et al. **Ann Emerg Med** 1996 Sep;28(3):301–8. Comment in: Ann Emerg Med 1996 Sep;28(3):351–3.

Immobilizing the cervical spine in trauma: should we seek an optimal position or an adequate one? [editorial; comment] Schriger DL. **Ann Emerg Med** 1996 Sep; 28(3):351–3. Comment on: Ann Emerg Med 1996 Sep;28(3):301–8.

## TRANSPOSITION OF GREAT VESSELS

Lack of increase in stroke volume during exercise in asymptomatic adolescents in sinus rhythm after intraatrial repair for simple transposition of the great arteries. Matthys D, et al. **Am J Cardiol** 1996 Sep 1;78(5):595–6

Inflammatory reaction and capillary leak syndrome related to cardiopulmonary bypass in neonates undergoing cardiac operations. Seghaye MC, et al. **J Thorac Cardiovasc Surg** 1996 Sep;112(3):687–97

## TRANYLCYPROMINE

Acute exacerbation of depression after discontinuation of monoamine oxidase inhibitor prior to cardiac surgery. Abdi S, et al. **Anesth Analg** 1996 Sep;83(3):656–7

## TRAUMA CENTERS

Telemedicine. Where every second counts. Hudson T. **Hosp Health Netw** 1996 Sep 5;70(17):61

Continuous use of standard process audit filters has limited value in an established trauma system. Cryer HG, et al. **J Trauma** 1996 Sep;41(3):389–94; discussion 394–5

Averting traumatic injury to trauma care in Los Angeles: A near miss with lessons for all [see comments] Andrulis DP. **JAMA** 1996 Sep 25;276(12):946–7. Comment in: JAMA 1996 Sep 25;276(12):940–4.

Health care crisis from a trauma center perspective: The LA story [see comments] Cornwell EE 3rd, et al. **JAMA** 1996 Sep 25;276(12):940–4. Comment in: JAMA 1996 Sep 25;276(12):944–5. Comment in: JAMA 1996 Sep 25;276(12):945–6. Comment in: JAMA 1996 Sep 25;276(12):946–7.

Trauma systems at risk [comment] Trunkey D. **JAMA** 1996 Sep 25;276(12):944–5. Comment on: JAMA 1996 Sep 25;276(12):940–4.

## TRAUMA SEVERITY INDICES

Improved prediction from A Severity Characterization of Trauma (ASCOT) over Trauma and Injury Severity Scores (TRISS) [letter] Corbanese U, et al. **J Trauma** 1996 Sep; 41(3):573–4

ICISS: an international classification of disease-9 based injury severity score. Osler T, et al. **J Trauma** 1996 Sep; 41(3):380–6; discussion 386–8

## TRAUMATOLOGY

Continuous use of standard process audit filters has limited value in an established trauma system. Cryer HG, et al. **J Trauma** 1996 Sep;41(3):389–94; discussion 394–5

Trauma care, trauma prevention, and the role of the American Trauma Society. Rhoads JE. **J Trauma** 1996 Sep; 41(3):375–9

Trauma systems at risk [comment] Trunkey D. **JAMA** 1996 Sep 25;276(12):944–5. Comment on: JAMA 1996 Sep 25;276(12):940–4.

## TRAVEL

Seroprevalence survey of Egyptian tourism workers for hepatitis B virus, hepatitis C virus, human immunodeficiency virus, and Treponema pallidum infections: association of hepatitis C virus infections with specific regions of Egypt. el-Sayed NM, et al. **Am J Trop Med Hyg** 1996 Aug;55(2):179–84

Comparison of adverse events associated with use of mefloquine and combination of chloroquine and proguanil as antimalarial prophylaxis: postal and telephone survey of travellers. Barrett PJ, et al. **BMJ** 1996 Aug 31; 313(7056):525–8

Caring for Older People. Public transport. Roper TA, et al. **BMJ** 1996 Aug 17;313(7054):415–8 (0 ref.)

Progressive elevation of plasma thyrotropin during adaptation to simulated jet lag: effects of treatment with bright light or zolpidem. Hirschfeld U, et al. **J Clin Endocrinol Metab** 1996 Sep;81(9):3270–7

Air travel induced meningitis following vestibular schwannoma (acoustic neuroma) surgery. Callanan V, et al. **J Laryngol Otol** 1996 Mar;110(3):258–60 (18 ref.)

Travel advice from embassies [letter] Shafer RT, et al. **Lancet** 1996 Sep 14;348(9029):757–8

## TREATMENT OUTCOME

Measuring outcomes: one month survival after acute myocardial infarction in Scotland. Capewell S, et al. **Heart** 1996 Jul;76(1):70–5

Changes in thyroid volume in response to radioactive iodine for Graves' hyperthyroidism correlated with activity of thyroid-stimulating antibody and treatment outcome. Murakami Y, et al. **J Clin Endocrinol Metab** 1996 Sep; 81(9):3257–60

Physical therapy and health outcomes in patients with spinal impairments. Jette DU, et al. **Phys Ther** 1996 Sep; 76(9):930–41; discussion 942–5

## TREATMENT REFUSAL

Noncompliance with scheduled revisits to a pediatric emergency department. Scarfone RJ, et al. **Arch Pediatr Adolesc Med** 1996 Sep;150(9):948–53

## TREHALOSE

A newly developed solution enhances thirty-hour preservation in a canine lung transplantation model. Liu CJ, et al. **J Thorac Cardiovasc Surg** 1996 Sep;112(3):569–76

## TRETINOIN

Establishment and characterization of a novel acute promyelocytic leukemia cell line (UF-1) with retinoic acid-resistant features. Kizaki M, et al. **Blood** 1996 Sep 1;88(5):1824–33

Regulation of thrombomodulin expression by all-trans retinoic acid and tumor necrosis factor-alpha: differential responses in keratinocytes and endothelial cells. Raife TJ, et al. **Blood** 1996 Sep 15;88(6):2043–9

Inhibitory effects of retinoic acids on androgen-dependent development of neonatal mouse seminal vesicles in vitro. Tanji N, et al. **Endocrinology** 1996 Jul;137(7):2887–95

## TRIAGE

Triage: limitations and opportunities [letter] Johnson LA. **Ann Emerg Med** 1996 Sep;28(3):372–4

## TRIAL OF LABOR

Latent labor with an unknown uterine scar. Grubb DK, et al. **Obstet Gynecol** 1996 Sep;88(3):351–5

## TRIAMCINOLONE ACETONIDE

The systemic effect of intraarticular administration of corticosteroid on markers of bone formation and bone resorption in patients with rheumatoid arthritis. Emkey RD, et al. **Arthritis Rheum** 1996 Feb;39(2):277–82

## TRIAZINES

Antidepressant effects of lamotrigine in rapid cycling bipolar disorder [letter] Calabrese JR, et al. **Am J Psychiatry** 1996 Sep;153(9):1236

## TRICHINOSIS

Outbreak of trichinellosis associated with eating cougar jerky. Dworkin MS, et al. **J Infect Dis** 1996 Sep;174(3):663–6

## TRICHURIASIS

Gender differences in growth of school-aged children with schistosomiasis and geohelminth infection. Parraga IM, et al. **Am J Trop Med Hyg** 1996 Aug;55(2):150–6

## TRICUSPID VALVE

Double-orifice right atrioventricular valve associated with partial atrioventricular septal defect. Prendergast B, et al. **Ann Thorac Surg** 1996 Sep;62(3):893–5

## TRICUSPID VALVE INSUFFICIENCY

Doppler evaluation of patients with constrictive pericarditis: use of tricuspid regurgitation velocity curves to determine enhanced ventricular interaction. Klodas E, et al. **J Am Coll Cardiol** 1996 Sep;28(3):652–7

## TRIGEMINAL NERVE

Noninvasive somatosensory monitoring of the injured inferior alveolar nerve using magnetic source imaging. McDonald AR, et al. **J Oral Maxillofac Surg** 1996 Sep;54(9):1068–72; discussion 1072–4

## TRIGEMINAL NEURALGIA

Trigeminal neuralgia in nasopharyngeal carcinoma. Chong VF. **J Laryngol Otol** 1996 Apr;110(4):394–6

Stereotactic radiosurgery for trigeminal neuralgia: a multiinstitutional study using the gamma unit. Kondziolka D, et al. **J Neurosurg** 1996 Jun;84(6):940–5

Trigeminal evoked potential-monitored thermorhizotomy: a novel approach for relief of trigeminal pain. Leandri M, et al. **J Neurosurg** 1996 Jun;84(6):929–39

Trigeminal neuralgia and hemifacial spasm as false localizing signs in patients with a contralateral mass of the posterior cranial fossa. Report of three cases. Matsuura N, et al. **J Neurosurg** 1996 Jun;84(6):1067–71

Are peripheral neurectomies of value in the treatment of

trigeminal neuralgia? An analysis of new cases and cases involving previous radiofrequency gasserian thermocoagulation. Murali R, et al. **J Neurosurg** 1996 Sep; 85(3):435–7

## TRIGLYCERIDES

Diabetes mellitus and raised serum triglyceride concentration in treated hypertension—are they of prognostic importance? Observational study. Samuelsson O, et al. **BMJ** 1996 Sep 14;313(7058):660–3

Elimination of fat emulsion particles from plasma during glucose infusion. Iriyama K, et al. **Br J Surg** 1996 Jul; 83(7):946–8

A prospective study of triglyceride level, low-density lipoprotein particle diameter, and risk of myocardial infarction [see comments] Stampfer MJ, et al. **JAMA** 1996 Sep 18;276(11):882–8. Comment in: JAMA 1996 Sep 18;276(11):914–5.

## TRIHEXOSYLCERAMIDES

Shiga-like toxin purges human lymphoma from bone marrow of severe combined immunodeficient mice. LaCasse EC, et al. **Blood** 1996 Sep 1;88(5):1561–7

## TRIIODOTHYRONINE

Triiodothyronine optimizes sheep ventriculoarterial coupling for work efficiency. DiPierro FV, et al. **Ann Thorac Surg** 1996 Sep;62(3):662–9

Triiodothyronine augmentation in the treatment of refractory depression. A meta-analysis. Aronson R, et al. **Arch Gen Psychiatry** 1996 Sep;53(9):842–8

Structure-function relationship of the inhibition of the 3,5,3'-triiodothyronine binding to the alpha1- and beta1-thyroid hormone receptor by amiodarone analogs. van Beeren HC, et al. **Endocrinology** 1996 Jul; 137(7):2807–14

Structural features of thyroid hormone response elements that increase susceptibility to inhibition by an RTH mutant thyroid hormone receptor. Zavacki AM, et al. **Endocrinology** 1996 Jul;137(7):2833–41

Thyroid hormone and the gut: selective transcriptional activation of a villus-enterocyte marker. Hodin RA, et al. **Surgery** 1996 Aug;120(2):138–43

## TRIPLETS

Rates of triplet pregnancies in Western Australia may be beginning to fall [letter] Watson L, et al. **BMJ** 1996 Sep 7;313(7057):625–6

## TRIPTORELIN

Gonadotropin-releasing hormone agonist treatment of girls with constitutional short stature and normal pubertal development. Carel JC, et al. **J Clin Endocrinol Metab** 1996 Sep;81(9):3318–22

## TRISOMY

Natural history of trisomy 18. Embleton ND, et al. **Arch Dis Child Fetal Neonatal Ed** 1996 Jul;75(1):F38–41

Screening for fetal trisomy in twin pregnancy [editorial; comment] Grant JM. **Br J Obstet Gynaecol** 1996 Sep; 103(9):viii. Comment on: Br J Obstet Gynaecol 1996 Sep;103(9):887–90.

## TROMETHAMINE

Intraoperative ketorolac and posttonsillectomy bleeding. Judkins JH, et al. **Arch Otolaryngol Head Neck Surg** 1996 Sep;122(9):937–40

## TROPHOBLAST

Trans-acting factors dictate the species-specific placental expression of corticotropin-releasing factor genes in choriocarcinoma cell lines. Scatena CD, et al. **Endocrinology** 1996 Jul;137(7):3000–8

## TROPICAL MEDICINE

The 45th annual meeting of the American Society of Tropical Medicine and Hygiene. Baltimore, Maryland, December 1-5, 1996. **Am J Trop Med Hyg** 1996 Aug;55(2 Suppl):97–325

## TROPOMYOSIN

Clinical implications of hypertrophic cardiomyopathy associated with mutations in the alpha-tropomyosin gene. Yamauchi-Takihara K, et al. **Heart** 1996 Jul;76(1):63–5

## TROPONIN

Prognostic value of troponin T, myoglobin, and CK-MB mass in patients presenting with chest pain without acute myocardial infarction. de Winter RJ, et al. **Heart** 1996 Mar; 75(3):235–9

## TRUTH DISCLOSURE

Bioethics for clinicians: 2. Disclosure. Etchells E, et al. **Can Med Assoc J** 1996 Aug 15;155(4):387–91

Pre-operative information in mastoidectomy: what about the facial nerve and hearing loss? Wormald PJ. **J Laryngol Otol** 1996 Jan;110(1):10–2 (8 ref.)

The effect of legislative requirements on the use of breast-conserving surgery. Nattinger AB, et al. **N Engl J Med** 1996 Oct 3;335(14):1035–40

## TRYPSIN INHIBITORS

Neutrophil endopeptidase inhibitor improves pulmonary function during reperfusion after eighteen-hour preservation. Binns OA, et al. **J Thorac Cardiovasc Surg** 1996 Sep;112(3):607–13

## TUBERCULIN TEST

Tuberculin skin testing of hospital workers. Miller B. **JAMA** 1996 Sep 18;276(11):855

## TUBERCULOSIS

CDC issues recommendations on the role of BCG vaccine in the prevention and control of tuberculosis. **Am Fam Physician** 1996 Sep 1;54(3):1115–8

Tuberculosis and HIV among mentally ill men in a New York City shelter [letter] Saez H, et al. **Am J Public Health** 1996 Sep;86(9):1318–9

Occupation and tuberculosis: questions that need answers [editorial; comment] Comstock GW. **Am J Respir Crit Care Med** 1996 Sep;154(3 Pt 1):553–4. Comment on: Am J Respir Crit Care Med 1996 Sep;154(3 Pt 1):587–93.

The association between occupation and tuberculosis. A population-based survey [see comments] McKenna MT, et al. **Am J Respir Crit Care Med** 1996 Sep;154(3 Pt 1):587–93. Comment in: Am J Respir Crit Care Med 1996 Sep;154(3 Pt 1):553–4.

Tuberculosis is important problem in children with HIV infection in sub-Saharan Africa [letter] Maher D. **BMJ** 1996 Aug 31;313(7056):562–3

Are healthcare workers in England and Wales at increased risk of tuberculosis? Meredith S, et al. **BMJ** 1996 Aug 31; 313(7056):522–5

TB infection and control in prisons [letter] St. John RK. **Can Med Assoc J** 1996 Jul 15;155(2):162–3

Interleukin (IL)-12 deficiency in susceptible mice infected with Mycobacterium avium and amelioration of established infection by IL-12 replacement therapy. Kobayashi K, et al. **J Infect Dis** 1996 Sep;174(3):564–73

Tuberculin skin testing of hospital workers. Miller B. **JAMA** 1996 Sep 18;276(11):855

BCG revaccination against tuberculosis [letter] Rodrigues LC. **Lancet** 1996 Aug 31;348(9027):611

Clinical problem solving. Learning from our errors. Brown J, et al. **N Engl J Med** 1996 Oct 3;335(14):1049–53

## TUBERCULOSIS, MENINGEAL

Early diagnosis of tuberculous meningitis by polymerase chain reaction. Kox LF, et al. **Neurology** 1995 Dec; 45(12):2228–32

## TUBERCULOSIS, MULTIDRUG-RESISTANT

Resistance to antituberculosis drugs [letter] Tayler E. **Lancet** 1996 Sep 7;348(9028):688

## TUBERCULOSIS, ORAL

Primary lingual tuberculosis: a case report. Jawad J, et al. **J Laryngol Otol** 1996 Feb;110(2):177–8

Tuberculous parotitis: limiting the role of surgery. Weiner GM, et al. **J Laryngol Otol** 1996 Jan;110(1):96–7

## TUBERCULOSIS, PERITONEAL

CT differentiation of tuberculous peritonitis and peritoneal carcinomatosis. Ha HK, et al. **AJR Am J Roentgenol** 1996 Sep;167(3):743–8

## TUBERCULOSIS, PLEURAL

Transcatheter instillation of urokinase into loculated pleural effusion: analysis of treatment effect. Park CS, et al. **AJR Am J Roentgenol** 1996 Sep;167(3):649–52

Bilateral tuberculous pleural effusions with markedly different characteristics. Murin S, et al. **Chest** 1996 Sep; 110(3):849–50

## TUBERCULOSIS, PULMONARY

CT-guided drainage of multilocular pelvic and gluteal tuberculous abscesses. Dinç H, et al. **AJR Am J Roentgenol** 1996 Sep;167(3):667–8

Nontuberculous mycobacteria in cystic fibrosis. An autopsy study. Tomashefski JF Jr, et al. **Am J Respir Crit Care Med** 1996 Aug;154(2 Pt 1):523–8

Aria to Rodolfo [letter] Divinsky M. **Can Med Assoc J** 1996 Aug 15;155(4):370

"Modern" surgical therapy for tuberculosis [editorial; comment] LoCicero J 3rd. **Chest** 1996 Sep;110(3):592–3. Comment on: Chest 1996 Sep;110(3):829–32.

Incidence and significance of acid-fast bacilli in sputum smears at the end of antituberculous treatment. Vidal R, et al. **Chest** 1996 Jun;109(6):1562–5

The role of video-assisted thoracoscopic surgery in the management of pulmonary tuberculosis [see comments] Yim AP. **Chest** 1996 Sep;110(3):829–32. Comment in: Chest 1996 Sep;110(3):529–3.

Resistance to antituberculosis drugs [letter] Tayler E. **Lancet** 1996 Sep 7;348(9028):688

## TUBERCULOSIS, SPINAL

CT-guided drainage of multilocular pelvic and gluteal tuberculous abscesses. Dinç H, et al. **AJR Am J Roentgenol** 1996 Sep;167(3):667–8

Infected aortic aneurysm and vertebral osteomyelitis after intravesical bacillus Calmette-Guérin therapy. Rozenblit A, et al. **AJR Am J Roentgenol** 1996 Sep;167(3):711–3

## TUBEROUS SCLEROSIS

Lightly pigmented facial papules of variable size. Tuberous sclerosis complex (TSC). Costarangos C, et al. **Arch Dermatol** 1996 Sep;132(9):1107, 1110

Prevalence of hypopigmented macules in a healthy population. Vanderhooft SL, et al. **J Pediatr** 1996 Sep; 129(3):355–61

## TUMOR CELLS, CULTURED

Establishment and characterization of a novel acute promyelocytic leukemia cell line (UF-1) with retinoic acid-resistant features. Kizaki M, et al. **Blood** 1996 Sep 1;88(5):1824–33

## TUMOR MARKERS, BIOLOGICAL

Molecular analysis of premalignant and carcinoma in situ lesions of the human breast. Steeg PS, et al. **Am J Pathol** 1996 Sep;149(3):733–8 (49 ref.)

Alpha 6 beta 4 integrin and newly deposited laminin-1 and laminin-5 form the adhesion mechanism of gastric carcinoma. Continuous expression of laminins but not that of collagen VII is preserved in invasive parts of the carcinomas: implications for acquisition of the invading phenotype. Tani T, et al. **Am J Pathol** 1996 Sep; 149(3):781–93

Cytokeratins as serum markers in lung cancer: a comparison of CYFRA 21-1 and TPS. Pujol JL, et al. **Am J Respir Crit Care Med** 1996 Sep;154(3 Pt 1):725–33

Plasma platelet-derived growth factor: preliminary study of a potential marker in head and neck cancer. Gleich LL, et al. **Ann Otol Rhinol Laryngol** 1996 Sep;105(9):710–2

Molecular markers help characterize neuroendocrine lung tumors. Rusch VW, et al. **Ann Thorac Surg** 1996 Sep; 62(3):798–809; discussion 809–10

Lactate dehydrogenase should be used as marker in testicular tumours [letter] Hughes O, et al. **BMJ** 1996 Sep 7; 313(7057):625

Transforming growth factor-alpha promotes tumor markers secretion from human ovarian cancers in vitro. Kurachi H, et al. **Cancer** 1996 Sep 1;78(5):1049–54

Significance of MUC1 and MUC2 mucin expression in colorectal cancer. Ajioka Y, et al. **J Clin Pathol** 1996 Jul; 49(7):560–4

Abnormal expression of the human CD44 gene in early colorectal malignancy with special reference to variant exon 9 (9v). Kawahara K, et al. **J Clin Pathol** 1996 Jun; 49(6):478–81

Expression of P-glycoprotein in hepatocellular carcinoma: a potential marker of prognosis. Soini Y, et al. **J Clin Pathol** 1996 Jun;49(6):470–3

The detection of clinically occult nasopharyngeal carcinoma in patients following radiotherapy—an analysis of 69 patients. Nicholls JM, et al. **J Laryngol Otol** 1996 May; 110(5):496–9

Expression of Ki-67 antigen and proliferative cell nuclear antigen in benign and malignant epithelial lesions of the larynx. Zidar N, et al. **J Laryngol Otol** 1996 May; 110(5):440–5

Tumor markers and transvaginal ultrasonography in the diagnosis of endometrioma. Guerriero S, et al. **Obstet Gynecol** 1996 Sep;88(3):403–7

Protein expression of p53, bcl-2, and KI-67 (MIB-1) as prognostic biomarkers in patients with surgically treated, clinically localized prostate cancer. Moul JW, et al. **Surgery** 1996 Aug;120(2):159–66; discussion 166–7

## TUMOR NECROSIS FACTOR

Tumor-necrosis-factor-induced fibroblast growth factor-1 acts as a survival factor in a transformed endothelial cell line. Maier JA, et al. **Am J Pathol** 1996 Sep;149(3):945–52

Activation of transcription factor NF-kappa B in human synovial cells in response to tumor necrosis factor alpha. Fujisawa K, et al. **Arthritis Rheum** 1996 Feb;39(2):197–203

Regulation of thrombomodulin expression by all-trans retinoic acid and tumor necrosis factor-alpha: differential responses in keratinocytes and endothelial cells. Raife TJ,

et al. **Blood** 1996 Sep 15;88(6):2043–9
Increased monocyte cytokine production in association with systemic complications in acute pancreatitis. McKay CJ, et al. **Br J Surg** 1996 Jul;83(7):919–23
How should we measure cytokines in heart failure? [letter] Oral H, et al. **Circulation** 1996 Sep 1;94(5):1144–6
INTERSEPT: an international, multicenter, placebo-controlled trial of monoclonal antibody to human tumor necrosis factor-alpha in patients with sepsis. International Sepsis Trial Study Group. Cohen J, et al. **Crit Care Med** 1996 Sep;24(9):1431–40
Tumor necrosis factor-induced E-selectin expression on vascular endothelial cells. Gedeit RG. **Crit Care Med** 1996 Sep;24(9):1543–6
Monoclonal antibody to tumor necrosis factor-alpha attenuates hemodynamic dysfunction secondary to intestinal ischemia/reperfusion in rats. Yao YM, et al. **Crit Care Med** 1996 Sep;24(9):1547–53
Isolated guinea pig gastric chief cells express tumour necrosis factor receptors coupled with the sphingomyelin pathway. Fiorucci S, et al. **Gut** 1996 Feb;38(2):182–9
Tumor necrosis factor-alpha is released from the isolated heart undergoing ischemia and reperfusion. Gurevitch J, et al. **J Am Coll Cardiol** 1996 Jul;28(1):247–52
Inhibition of submandibular and lacrimal gland infiltration in nonobese diabetic mice by transgenic expression of soluble TNF-receptor p55. Hunger RE, et al. **J Clin Invest** 1996 Aug 15;98(4):954–61
The relationship of aging to endotoxin shock and to production of TNF-alpha. Chang HN, et al. **J Gerontol A Biol Sci Med Sci** 1996 Sep;51(5):M220–2
Soluble tumor necrosis factor (TNF) receptors conserve TNF bioactivity in meningitis patient spinal fluid. Möller B, et al. **J Infect Dis** 1996 Sep;174(3):557–63
Differential effects of tyrosine kinase inhibitors on tumor necrosis factor and nitric oxide production by murine macrophages. Orlicek SL, et al. **J Infect Dis** 1996 Sep; 174(3):638–42
Synthesis of tumor necrosis factor-alpha mRNA in bronchoalveolar lavage cells from human immunodeficiency virus-infected persons with Pneumocystis carinii pneumonia. Rayment N, et al. **J Infect Dis** 1996 Sep;174(3):654–9
Clinical and biochemical studies of bone destruction in cholesteatoma. Amar MS, et al. **J Laryngol Otol** 1996 Jun; 110(6):534–9
Myocardium is a major source of proinflammatory cytokines in patients undergoing cardiopulmonary bypass. Wan S, et al. **J Thorac Cardiovasc Surg** 1996 Sep;112(3):806–11
Gut is not a source of cytokines in a porcine model of endotoxicosis. Bathe OF, et al. **Surgery** 1996 Sep; 120(3):522–33
Cytokine-induced increases in endothelial permeability occur after adhesion molecule expression. Marcus BC, et al. **Surgery** 1996 Aug;120(2):411–6; discussion 416–7
Timing of tumor necrosis factor antagonism is critical in determining outcome in murine lethal acute pancreatitis. Norman JG, et al. **Surgery** 1996 Sep;120(3):515–21

## TUMOR STEM CELLS

BCR-ABL expression in different subpopulations of functionally characterized Ph+ CD34+ cells from patients with chronic myeloid leukemia. Maguer-Satta V, et al. **Blood** 1996 Sep 1;88(5):1796–804
Characterization of primitive subpopulations of normal and leukemic cells present in the blood of patients with newly diagnosed as well as established chronic myeloid leukemia. Petzer AL, et al. **Blood** 1996 Sep 15;88(6):2162–71
Fluorouracil selectively spares acute myeloid leukemia cells with long-term growth abilities in immunodeficient mice and in culture. Terpstra W, et al. **Blood** 1996 Sep 15; 88(6):1944–50

## TUMOR VIRUS INFECTIONS

Perinatal acquisition of cervical cancer-associated papillomaviruses. Cason J. **Br J Obstet Gynaecol** 1996 Sep; 103(9):853–8 (66 ref.)

## TUNICA INTIMA

Evaluation of anastomotic hyperplasia progression using the cyclin specific antibody MIB-1. Hamdan AD, et al. **Am J Surg** 1996 Aug;172(2):168–70; discussion 170–1
Final outcome results of the Multicenter Isradipine Diuretic Atherosclerosis Study (MIDAS). A randomized controlled trial [see comments] Borhani NO, et al. **JAMA** 1996 Sep 11;276(10):785–91. Comment in: JAMA 1996 Sep 11;276(10):829–30.

## TURNER'S SYNDROME

Treatment of Turner's syndrome—a concern [letter] Masters KW. **Lancet** 1996 Sep 7;348(9028):681–2

## TWIN STUDIES

Twin methodology is not always easily understood [letter] Kyvik KO. **BMJ** 1996 Aug 24;313(7055):491

## TWINS

From twin to singleton [editorial] Berkowitz RL. **BMJ** 1996 Aug 17;313(7054):373–4
Screening for fetal trisomy in twin pregnancy [editorial; comment] Grant JM. **Br J Obstet Gynaecol** 1996 Sep; 103(9):viii. Comment on: Br J Obstet Gynaecol 1996 Sep;103(9):887–90.
Fetal karyotyping in twin pregnancies: selection of technique by measurement of fetal nuchal translucency [see comments] Sebire NJ, et al. **Br J Obstet Gynaecol** 1996 Sep;103(9):887–90. Comment in: Br J Obstet Gynaecol 1996 Sep;103(9):viii.
Unexplained elevated maternal serum alpha-fetoprotein levels and pregnancy outcome in twins. Hong S, et al. **Obstet Gynecol** 1996 Sep;88(3):337–42

## TWINS, MONOZYGOTIC

Prenatal growth markers in schizophrenia: a monozygotic co-twin control study. Davis JO, et al. **Am J Psychiatry** 1996 Sep;153(9):1166–72
Segregation of autoantibodies with disease in monozygotic twin pairs discordant for systemic sclerosis. Three further cases. McHugh NJ, et al. **Arthritis Rheum** 1995 Dec; 38(12):1845–50

## TYMPANIC MEMBRANE

Tympanic thermometry and minor ear surgery. Tomkinson A, et al. **J Laryngol Otol** 1996 May;110(5):454–5

## TYROSINE

Platelet membrane receptor glycoprotein IIb/IIIa antagonism in unstable angina. The Canadian Lamifiban Study [see comments] Théroux P, et al. **Circulation** 1996 Sep 1; 94(5):899–905. Comment in: Circulation 1996 Sep 1;94(5):866–8.

## UBIQUINONE

Coenzyme Q10 protects coronary endothelial function from ischemia reperfusion injury via an antioxidant effect. Yokoyama H, et al. **Surgery** 1996 Aug;120(2):189–96

## ULNA FRACTURES

Flexor tendon entrapment in ulnar shaft fractures. Shaw BA, et al. **Clin Orthop** 1996 Sep;(330):181–4

## ULTRASONIC THERAPY

Transcutaneous ultrasound augments lysis of arterial thrombi in vivo. Luo H, et al. **Circulation** 1996 Aug 15;94(4):775–8

## ULTRASONOGRAPHY, DOPPLER

Structural and functional characterization of an intermediate stenosis with intracoronary ultrasound and Doppler: a case of "reverse Glagovian modeling". von Birgelen C, et al. **Am Heart J** 1996 Sep;132(3):694–6
Intraobserver variation in Doppler ultrasound assessment of pulmonary artery pressure. Subhedar NV, et al. **Arch Dis Child Fetal Neonatal Ed** 1996 Jul;75(1):F59–61
Doppler-assisted vascular pedicle flaps in eyelid and periorbital reconstruction. Yeatts RP, et al. **Arch Ophthalmol** 1996 Sep;114(9):1149–52
Safe removal of the radial artery for myocardial revascularization: a Doppler study to prevent ischemic complications to the hand. Pola P, et al. **J Thorac Cardiovasc Surg** 1996 Sep;112(3):737–44

## ULTRASONOGRAPHY, DOPPLER, COLOR

Conventional color Doppler velocity sonography versus color Doppler energy sonography for the diagnosis of acute experimental torsion of the spermatic cord. Lee FT Jr, et al. **AJR Am J Roentgenol** 1996 Sep;167(3):785–90
Anatomic patterns of carotid endarterectomy healing. Johnson BL, et al. **Am J Surg** 1996 Aug;172(2):188–90

## ULTRASONOGRAPHY, DOPPLER, DUPLEX

Carotid duplex overestimation of stenosis due to severe contralateral disease. Busuttil SJ, et al. **Am J Surg** 1996 Aug;172(2):144–7; discussion 147–8
Who needs surveillance of the contralateral carotid artery? Iafrati MD, et al. **Am J Surg** 1996 Aug;172(2):136–9
The fate of residual defects following carotid endarterectomy detected by early postoperative duplex ultrasound. Jackson MR, et al. **Am J Surg** 1996 Aug;172(2):184–7
Accuracy of carotid duplex examination to predict proximal and intrathoracic lesions. McLaren JT, et al. **Am J Surg** 1996 Aug;172(2):149–50

## ULTRASONOGRAPHY, INTERVENTIONAL

Intravascular ultrasound identification of calcified intraluminal lesions misdiagnosed as thrombi by coronary angiography. Duissaillant,GR, et al. **Am Heart J** 1996 Sep; 132(3):687–9
What have we learned from in vitro intravascular ultrasound? [editorial] Gussenhoven EJ, et al. **Am Heart J** 1996 Sep; 132(3):702–10 (48 ref.)
Structural and functional characterization of an intermediate stenosis with intracoronary ultrasound and Doppler: a case of "reverse Glagovian modeling". von Birgelen C, et al. **Am Heart J** 1996 Sep;132(3):694–6
Morphometric analysis in three-dimensional intracoronary ultrasound: an in vitro and in vivo study performed with a novel system for the contour detection of lumen and plaque. von Birgelen C, et al. **Am Heart J** 1996 Sep; 132(3):516–27
Quantification of the minimal luminal cross-sectional area after coronary stenting by two- and three-dimensional intravascular ultrasound versus edge detection and videodensitometry. von Birgelen C, et al. **Am J Cardiol** 1996 Sep 1;78(5):520–5

## ULTRASONOGRAPHY, PRENATAL

Prenatal detection and progression of right coronary artery to right ventricle fistula. Sharland GK, et al. **Heart** 1996 Jul;76(1):79–81
Prenatal sonographic diagnosis of upper airway obstruction: a challenge that can be achieved. Golan-Porat N, et al. **J Laryngol Otol** 1996 Jun;110(6):583–5 (16 ref.)
Hyperechogenic fetal bowel and elevated serum alpha-fetoprotein: a poor fetal prognosis. Achiron R, et al. **Obstet Gynecol** 1996 Sep;88(3):368–71
Three-dimensional ultrasound in the evaluation of fetal head and spine anomalies. Mueller GM, et al. **Obstet Gynecol** 1996 Sep;88(3):372–8
A prospective study of the association between isolated fetal pyelectasis and chromosomal abnormality. Wickstrom EA, et al. **Obstet Gynecol** 1996 Sep;88(3):379–82

## UMBILICAL CORD

Iatrogenic ileal obstruction: a complication of umbilical cord clamping. Chapman-Sheath P, et al. **BMJ** 1996 Sep 7; 313(7057):613–4

## UNCOMPENSATED CARE

Uncompensated hospital care. Will it be there if we need it? Weissman J. **JAMA** 1996 Sep 11;276(10):823–8

## UNCONSCIOUSNESS

Ecstasy and neurodegeneration. gamma-Hydroxybutyrate is a new recreational drug that may lead to loss of consciousness [letter] Stell JM, et al. **BMJ** 1996 Aug 17; 313(7054):424

## UNITED STATES FOOD AND DRUG ADMINISTRATION

United States v Najarian. A postmortem on regulatory misdirection. Lundquist JW. **Arch Surg** 1996 Sep; 131(9):911–4

## UNIVERSAL PRECAUTIONS

The routine wearing of gloves: impact on the frequency of needlestick and percutaneous injury and on surface contamination in the operating room. Ben-David B, et al. **Anesth Analg** 1996 Sep;83(3):623–8

## UP-REGULATION (PHYSIOLOGY)

Tumor-necrosis-factor-induced fibroblast growth factor-1 acts as a survival factor in a transformed endothelial cell line. Maier JA, et al. **Am J Pathol** 1996 Sep;149(3):945–52
Neuropeptide Y Y2 receptors in hypothalamic neuroendocrine areas are up-regulated by estradiol and decreased by progesterone cotreatment in the ovariectomized rat. Parker SL, et al. **Endocrinology** 1996 Jul;137(7):2896–900

## URBAN HEALTH

Prevention of anaemia in inner city toddlers by an iron supplemented cows' milk formula. Daly A, et al. **Arch Dis Child** 1996 Jul;75(1):9–16
Injury control in practice. Home radiator burns in inner-city children. Quinlan KP. **Arch Pediatr Adolesc Med** 1996 Sep; 150(9):954–7

## URBAN POPULATION

Meeting the challenge of railway injury in a South African city. Lerer LB, et al. **Lancet** 1996 Sep 7;348(9028):664–6
Prevalence and impact of exposure to interpersonal violence among suburban and urban middle school students. Campbell C, et al. **Pediatrics** 1996 Sep;98(3 Pt 1):396–402
Failure of current guidelines for cholesterol screening in urban African-American adolescents. Rifai N, et al. **Pediatrics** 1996 Sep;98(3 Pt 1):383–8

## UREASE

Immunogenicity and safety of recombinant Helicobacter pylori urease in a nonhuman primate. Stadtländer CT, et al. **Dig Dis Sci** 1996 Sep;41(9):1853–62

## UREMIA

The uremic gangrene syndrome: improved healing in spontaneously forming wounds following subtotal parathyroidectomy. Kane WJ, et al. **Plast Reconstr Surg** 1996 Sep;98(4):671–8

Effects of diabetes and uremia on mesenteric vascular reactivity. Wang SP, et al. **Surgery** 1996 Aug;120(2):328–35; discussion 335–6

## URETERAL DISEASES

Traumatic ureteroduodenal fistula. Cooper CS, et al. **J Trauma** 1996 Sep;41(3):553–5

Acute obstructive uropathy in a gravid patient with pelvic injuries: case report. DeLuca L, et al. **J Trauma** 1996 Sep; 41(3):556–7

## URETERAL OBSTRUCTION

Ureteric obstruction secondary to endometriosis. Ultrasonography is best method of detection [letter] Marchbank ND, et al. **BMJ** 1996 Aug 31;313(7056):562

## URETHRA

Computer assisted determination of the dose-area product in retrograde urethrography. Merkle E, et al. **Br J Radiol** 1996 Mar;69(819):262–5

## URINARY FISTULA

Traumatic ureteroduodenal fistula. Cooper CS, et al. **J Trauma** 1996 Sep;41(3):553–5

## URINARY INCONTINENCE

Treatment of refractory urge urinary incontinence with sacral spinal nerve stimulation in multiple sclerosis patients. Ruud Bosch JL, et al. **Lancet** 1996 Sep 14;348(9029):717–9

## URINARY INCONTINENCE, STRESS

Protecting the pelvic floor: obstetric management to prevent incontinence and pelvic organ prolapse. Handa VL, et al. **Obstet Gynecol** 1996 Sep;88(3):470–8 (46 ref.)

## URINARY TRACT

Urologic injuries in pelvic ring disruptions. Watnik NF, et al. **Clin Orthop** 1996 Aug;(329):37–45 (38 ref.)

Management of complex urologic injuries. Skinner EC, et al. **Surg Clin North Am** 1996 Aug;76(4):861–78 (36 ref.)

## URINARY TRACT INFECTIONS

ABC of Urology. Comments on managing urinary tract infection in children were inadequate [letter] Vernon SJ, et al. **BMJ** 1996 Aug 24;313(7055):491–2; discussion 493

Effect of circumcision on incidence of urinary tract infection [letter] Cold CJ, et al. **J Pediatr** 1996 Sep;129(3):479; discussion 479–80

Effect of circumcision on incidence of urinary tract infection [letter] Fleiss PM. **J Pediatr** 1996 Sep;129(3):478; discussion 479–80

Cefepime (Maxipime)—a new parenteral cephalosporin. **Med Lett Drugs Ther** 1996 Sep 13;38(983):84–6

## URINATION DISORDERS

Ultrasound: a noninvasive screening test for detrusor instability. Khullar V, et al. **Br J Obstet Gynaecol** 1996 Sep;103(9):904–8

Increased prevalence of urinary symptoms and voiding dysfunction in Williams syndrome. Schulman SL, et al. **J Pediatr** 1996 Sep;129(3):466–9

## URINE

Pink urine during propofol anesthesia [letter] Masuda A, et al. **Anesth Analg** 1996 Sep;83(3):666–7

## UROGENITAL SYSTEM

Analysis of lymphocyte phenotype and cytokine activity in the inflammatory infiltrates of the upper genital tract of female macaques infected with Chlamydia trachomatis. Van Voorhis WC, et al. **J Infect Dis** 1996 Sep;174(3):647–50

## UROGRAPHY

Prospective evaluation of antibiotic prophylaxis prior to cystometrogram and/or cystogram studies: oral versus intramuscular routes. Fried GW, et al. **Arch Phys Med Rehabil** 1996 Sep;77(9):900–2

## UROKINASE

Transcatheter instillation of urokinase into loculated pleural effusion: analysis of treatment effect. Park CS, et al. **AJR Am J Roentgenol** 1996 Sep;167(3):649–52

Intracavitary urokinase therapy as an adjunct to percutaneous drainage in a patient with a multiloculated empyema [clinical conference] Ryan JM, et al. **AJR Am J Roentgenol** 1996 Sep;167(3):643–7

Results of a prospective, randomized trial of surgery versus thrombolysis for occluded lower extremity bypass grafts. Comerota AJ, et al. **Am J Surg** 1996 Aug;172(2):105–12

Suppression of plasminogen activator inhibitor-1 release from human cerebral endothelium by plasminogen activators. A factor potentially predisposing to intracranial bleeding. Shatos MA, et al. **Circulation** 1996 Aug 15;94(4):636–42

Coronary angioplasty and intracoronary thrombolysis are of limited efficacy in resolving early intracoronary stent thrombosis [see comments] Hasdai D, et al. **J Am Coll Cardiol** 1996 Aug;28(2):361–7. Comment in: J Am Coll Cardiol 1996 Aug;28(2):368–70.

## UROLOGIC DISEASES

Computer assisted determination of the dose-area product in retrograde urethrography. Merkle E, et al. **Br J Radiol** 1996 Mar;69(819):262–5

## UROLOGIC NEOPLASMS

ABC of urology. Radical pelvic surgery has no role in primary management of vesical or prostatic rhabdomyosarcoma [letter] Humphrey G, et al. **BMJ** 1996 Aug 24;313(7055):492–3

ABC of urology. Recommended treatment of paediatric tumours is misleading [letter] Pinkerton CR, et al. **BMJ** 1996 Aug 24;313(7055):492; discussion 493

## UROLOGY

Screening for prostate cancer: a comparison of urologists and primary care physicians. McKnight JT, et al. **South Med J** 1996 Sep;89(9):885–8

## UTERINE DISEASES

A prospective study to evaluate oophorectomy at the time of vaginal hysterectomy. Davies A, et al. **Br J Obstet Gynaecol** 1996 Sep;103(9):915–20

Vaginal hysterectomy for the large uterus [letter] Kadar N. **Br J Obstet Gynaecol** 1996 Sep;103(9):940

## UTERINE HEMORRHAGE

A comparison of bladder and ovarian function two years following hysterectomy or endometrial ablation. Bhattacharya S, et al. **Br J Obstet Gynaecol** 1996 Sep; 103(9):898–903

## UTERINE NEOPLASMS

Cis-platinum neoadjuvant chemotherapy in a pregnant woman with invasive carcinoma of the uterine cervix. Giacalone PL, et al. **Br J Obstet Gynaecol** 1996 Sep; 103(9):932–4

Protective effect depot progestogens against uterine leiomyoma [editorial; comment] Grant JM. **Br J Obstet Gynaecol** 1996 Sep;103(9):vii–viii. Comment on: Br J Obstet Gynaecol 1996 Sep;103(9):909–14.

Protective effect of depot-medroxyprogesterone acetate on surgically treated uterine leiomyomas: a multicentre case—control study [see comments] Lumbiganon P, et al. **Br J Obstet Gynaecol** 1996 Sep;103(9):909–14. Comment in: Br J Obstet Gynaecol 1996 Sep;103(9):vii–viii.

Gonadotropin-releasing hormone (GnRH) and GnRH receptor gene expression in human myometrium and leiomyomata and the direct action of GnRH analogs on myometrial smooth muscle cells and interaction with ovarian steroids in vitro. Chegini N, et al. **J Clin Endocrinol Metab** 1996 Sep;81(9):3215–21

Suppression of transforming growth factor-beta (TGF beta) and TGF beta receptor messenger ribonucleic acid and protein expression in leiomyomata in women receiving gonadotropin-releasing hormone agonist therapy. Dou Q, et al. **J Clin Endocrinol Metab** 1996 Sep;81(9):3222–30

Coupling of gonadotropin-releasing hormone receptor to Gi protein in human reproductive tract tumors. Imai A, et al. **J Clin Endocrinol Metab** 1996 Sep;81(9):3249–53

Relative morbidity of abdominal hysterectomy and myomectomy for management of uterine leiomyomas. Iverson RE Jr, et al. **Obstet Gynecol** 1996 Sep;88(3):415–9

Uterine pyomyoma as a complication of pregnancy in an intravenous drug user. Prahlow JA, et al. **South Med J** 1996 Sep;89(9):892–5

## UTERINE PROLAPSE

Protecting the pelvic floor: obstetric management to prevent incontinence and pelvic organ prolapse. Handa VL, et al. **Obstet Gynecol** 1996 Sep;88(3):470–8 (46 ref.)

## UTERINE RUPTURE

Latent labor with an unknown uterine scar. Grubb DK, et al. **Obstet Gynecol** 1996 Sep;88(3):351–5

## UTERUS

Effect of decidualization on the expression of bax and bcl-2 in the rat uterine endometrium. Akcali KC, et al. **Endocrinology** 1996 Jul;137(7):3123–31

Leptin is a metabolic signal to the reproductive system. Barash IA, et al. **Endocrinology** 1996 Jul;137(7):3144–7

Regulation and localization of cellular retinol-binding protein, retinol-binding protein, cellular retinoic acid-binding protein (CRABP), and CRABP II in the uterus of the pseudopregnant rat. Bucco RA, et al. **Endocrinology** 1996 Jul;137(7):3111–22

Uterine allergy: a cause of preterm birth? Salafia CM, et al. **Obstet Gynecol** 1996 Sep;88(3):451–4

## UVEAL NEOPLASMS

Anterior vs posterior intraocular melanoma. Metastatic differences in a murine model. Grossniklaus HE, et al. **Arch Ophthalmol** 1996 Sep;114(9):1116–20

Familial uveal melanoma, III. Is the occurrence of familial uveal melanoma coincidental?. Singh AD, et al. **Arch Ophthalmol** 1996 Sep;114(9):1101–4

## UVEITIS

Renovascular and growth effects of childhood sarcoid. Morris KP, et al. **Arch Dis Child** 1996 Jul;75(1):74–5

## UVEITIS, ANTERIOR

HLA-DR8 and susceptibility to acute anterior uveitis in ankylosing spondylitis: comment on the article by Monowarul Islam et al [letter] Ploski R, et al. **Arthritis Rheum** 1996 Feb;39(2):351–2

## UVULA

Patient selection for uvulopalatopharyngoplasty [letter] Carney AS, et al. **Chest** 1996 Sep;110(3):864

## VACCINATION

Multiple evanescent white dot syndrome after hepatitis B vaccine. Baglivo E, et al. **Am J Ophthalmol** 1996 Sep; 122(3):431–2

Neurologic injury after vaccination in buttocks [letter] Marcuse EK, et al. **Can Med Assoc J** 1996 Aug 15; 155(4):374

From the Centers for Disease Control and Prevention. Recommended childhood immunization schedule—United States, July–December 1996. **JAMA** 1996 Sep 11; 276(10):775–6

National effort to immunize adolescents begins [news] Marwick C. **JAMA** 1996 Sep 11;276(10):766

Cost-effectiveness of incorporating inactivated poliovirus vaccine into the routine childhood immunization schedule. Miller MA, et al. **JAMA** 1996 Sep 25;276(12):967–71

## VACCINES, SYNTHETIC

Protection against rotavirus infections by DNA vaccination. Herrmann JE, et al. **J Infect Dis** 1996 Sep;174 Suppl 1:S93–7

## VACCINIA VIRUS

Cytokine production and antitumor effect of a nonreplicating, noncytopathic recombinant vaccinia virus expressing interleukin-12. Meko JB, et al. **Surgery** 1996 Aug; 120(2):274–82; discussion 282–3

## VAGINA

Anterior vaginotomy: abdominal delivery without a uterine incision. Goodlin RC. **Obstet Gynecol** 1996 Sep;88(3):467–9

The Málaga flap for vaginoplasty in the Mayer-Rokitansky-Kuster-Hauser syndrome: experience and early-term results. Giraldo F, et al. **Plast Reconstr Surg** 1996 Aug;98(2):305–12

## VAGINAL BIRTH AFTER CESAREAN

Latent labor with an unknown uterine scar. Grubb DK, et al. **Obstet Gynecol** 1996 Sep;88(3):351–5

## VAGINAL DISEASES

Vaginal evisceration: presentation and management in postmenopausal women. Kowalski LD, et al. **J Am Coll Surg** 1996 Sep;183(3):225–9

Disorders of the female genitalia. McKay M. **West J Med** 1996 Jun;164(6):520

## VAGINAL SMEARS

Rapid review (partial rescreening) of cervical cytology. Four years experience and quality assurance implications. Faraker CA, et al. **J Clin Pathol** 1996 Jul;49(7):587–91

## VAGINAL SMEARS

Abnormal Pap smears, ASCUS still ob/gyn puzzle [news] Titus K. **JAMA** 1996 Oct 2;276(13):1014-6

## VAGUS NERVE

Neurally mediated negative inotropic effect impairs myocardial function during cholinergic coronary vasoconstriction in pigs. Cinca J, et al. **Circulation** 1996 Sep 1;94(5):1101-8

Familial paraganglioma. Wharton SM, et al. **J Laryngol Otol** 1996 Jul;110(7):688-90

Parapharyngeal vagal neurilemmoma extending to the jugular foramen. Yumoto E, et al. **J Laryngol Otol** 1996 May; 110(5):485-9

Polyneuritis cranialis due to varicella-zoster virus in the absence of rash. Osaki Y, et al. **Neurology** 1995 Dec; 45(12):2293

## VALINE

Renal failure after treatment with ritonavir [letter] Duong M, et al. **Lancet** 1996 Sep 7;348(9028):693

## VALPROIC ACID

Valproate treatment of alcohol withdrawal and mania [letter] Hammer BA, et al. **Am J Psychiatry** 1996 Sep;153(9):1232

## VALSALVA'S MANEUVER

Arterial baroreflex sensitivity assessed from phase IV of the Valsalva maneuver. Kautzner J, et al. **Am J Cardiol** 1996 Sep 1;78(5):575-9

## VANADATES

Phlorizin or vanadate treatment reverses impaired expression of albumin and hepatocyte nuclear factor 1 in diabetic rats. Barrera-Hernandez G, et al. **Diabetes** 1996 Sep; 45(9):1217-22

## VANCOMYCIN

Persistence of bacteria on antibiotic loaded acrylic depots. A reason for caution. Kendall RW, et al. **Clin Orthop** 1996 Aug;(329):273-80

## VARIATION (GENETICS)

Relation of common allelic variation at vitamin D receptor locus to bone mineral density and postmenopausal bone loss: cross sectional and longitudinal population study. Jørgensen HL, et al. **BMJ** 1996 Sep 7;313(7057):586-90

A molecular variant of angiotensinogen is associated with diabetic nephropathy in IDDM. Fogarty DG, et al. **Diabetes** 1996 Sep;45(9):1204-8

## VARICOSE VEINS

Recurrent varicose veins [letter] Chant AD. **Lancet** 1996 Sep 7;348(9028):684-5

## VASCULAR CELL ADHESION MOLECULE-1

Inhibition of lymphocyte adhesion to cytokine-activated synovial fibroblasts by glucocorticoids involves the attenuation of vascular cell adhesion molecule 1 and intercellular adhesion molecule 1 gene expression. Tessier PA, et al. **Arthritis Rheum** 1996 Feb;39(2):226-34

Vascular cell adhesion molecule-1 is involved in mediating hypoxia-induced sickle red blood cell adherence to endothelium: potential role in sickle cell disease. Setty BN, et al. **Blood** 1996 Sep 15;88(6):2311-20

## VASCULAR DISEASES

Reserving supraclavicular first rib resection for vascular complications of thoracic outlet syndrome. Fantini GA. **Am J Surg** 1996 Aug;172(2):200-4

Multiple myeloma-associated systemic vasculopathy due to crystalglobulin or polyarteritis nodosa. Hasegawa H, et al. **Arthritis Rheum** 1996 Feb;39(2):330-4

Cryocrystalglobulinemia as a cause of systemic vasculopathy and widespread erosive arthropathy. Papo T, et al. **Arthritis Rheum** 1996 Feb;39(2):335-40

Vascular gene transfer [editorial] Channon KM, et al. **Heart** 1996 Mar;75(3):215-7

## VASCULAR NEOPLASMS

Endovascular catheter biopsy of a pulmonary artery sarcoma. Winchester PA, et al. **AJR Am J Roentgenol** 1996 Sep; 167(3):657-9

Digital clubbing associated with pulmonary artery sarcoma. Loredo JS, et al. **Chest** 1996 Jun;109(6):1651-3

## VASCULAR PATENCY

Exercise thallium-201 single-photon emission computed tomography for evaluation of coronary artery bypass graft patency [letter] Kureshi SA. **Am J Cardiol** 1996 Sep 1; 78(5):608

Early results of infrageniculate arterial reconstruction using cryopreserved homograft saphenous conduit (CADVEIN) and combination low-dose systemic immunosuppression. Posner MP, et al. **J Am Coll Surg** 1996 Sep;183(3):208-16

## VASCULAR RESISTANCE

Effect of flow on the resistance of modelled femoral artery stenoses. Dodds SR, et al. **Br J Surg** 1996 Jul;83(7):957-61

Endothelium-derived nitric oxide regulates systemic and pulmonary vascular resistance during acute hypoxia in humans. Blitzer ML, et al. **J Am Coll Cardiol** 1996 Sep; 28(3):591-6

## VASCULAR SURGERY

The role of composite sequential bypass in the treatment of multilevel infrainguinal arterial occlusive disease. Alexander JJ, et al. **Am J Surg** 1996 Aug;172(2):118-22

Incorporation of endovascular training into a vascular fellowship program [letter] Ayoub DM. **Am J Surg** 1996 Aug;172(2):218-20; discussion 221-2

Why am I still doing this? Brener BJ. **Am J Surg** 1996 Aug; 172(2):97-9

Incorporation of endovascular training into a vascular fellowship program [letter] Getto CJ. **Am J Surg** 1996 Aug; 172(2):220-1

The effects of supraceliac aortic clamping on the anticoagulant effects of heparin. Money SR, et al. **Am J Surg** 1996 Aug;172(2):155-7

Prosthetic-vein composite graft with remote popliteal arteriovenous fistula. Sladen JG, et al. **Am J Surg** 1996 Aug;172(2):123-6

David M. Hume Memorial Lecture. Impact of endovascular technology on the practice of vascular surgery. Veith FJ, et al. **Am J Surg** 1996 Aug;172(2):100-4

Endothelial cell injury in cardiovascular surgery. Verrier ED, et al. **Ann Thorac Surg** 1996 Sep;62(3):915-22 (69 ref.)

## VASCULITIS

Fatal postpartum vasculitis in systemic lupus erythematosus [letter] Hubscher O, et al. **Arthritis Rheum** 1996 Feb; 39(2):352

A patient with antineutrophil cytoplasmic antibody-negative pulmonary capillaritis and circulating primed neutrophils. Nierman DM, et al. **Arthritis Rheum** 1995 Dec; 38(12):1855-8

The mortality of rheumatoid vasculitis compared with rheumatoid arthritis. Voskuyl AE, et al. **Arthritis Rheum** 1996 Feb;39(2):266-71

Cholesterol emboli may mimic systemic vasculitis. Peat DS, et al. **BMJ** 1996 Aug 31;313(7056):546-7

## VASOACTIVE INTESTINAL PEPTIDE

Characterization of vasoactive intestinal peptide/pituitary adenylate cyclase-activating peptide receptors in human benign hyperplastic prostate. Solano RM, et al. **Endocrinology** 1996 Jul;137(7):2815-22

## VASOCONSTRICTION

Propofol induces dilation and inhibits constriction in guinea pig basilar arteries. Gelb AW, et al. **Anesth Analg** 1996 Sep;83(3):472-6

Enflurane decreases the threshold for vasoconstriction more than isoflurane or halothane. Nebbia SP, et al. **Anesth Analg** 1996 Sep;83(3):595-9

Effect of normothermic papaverine to relieve intraoperative spasm of the internal thoracic artery. Bilgen F, et al. **Ann Thorac Surg** 1996 Sep;62(3):769-71

Angiotensin II receptor blockade and effects on pulmonary hemodynamics and hypoxic pulmonary vasoconstriction in humans [see comments] Kiely DG, et al. **Chest** 1996 Sep; 110(3):698-703. Comment in: Chest 1996 Sep;110(3):584-5.

The renin-angiotensin system and the "lesser circulation". A role in cor pulmonale? [editorial; comment] Rubin LJ. **Chest** 1996 Sep;110(3):584-5. Comment on: Chest 1996 Sep;110(3):698-703.

Endothelin-1-induced release of thromboxane A2 increases the vasoconstrictor effect of endothelin-1 in postischemic reperfused rat hearts. Zaugg CE, et al. **Circulation** 1996 Aug 15;94(4):742-7

## VASOCONSTRICTOR AGENTS

The effects of halothane on arginine-vasopressin-induced Ca2+ mobilization from the intracellular stores and the receptor-mediated Ca2+ entry from the extracellular space in single cultured smooth muscle cells of rat aorta. Fujihara H, et al. **Anesth Analg** 1996 Sep;83(3):584-90

Postoperative anisocoria: neurogenic or phenylephrine induced? A rapid diagnostic test. Sitzman BT, et al. **Anesth Analg** 1996 Sep;83(3):633-5

Endothelin-1-induced release of thromboxane A2 increases the vasoconstrictor effect of endothelin-1 in postischemic reperfused rat hearts. Zaugg CE, et al. **Circulation** 1996 Aug 15;94(4):742-7

## VASODILATION

Influence of intrinsic limb vasodilator capacity on exercise tolerance in patients with recent myocardial infarction. Hattori T, et al. **Am Heart J** 1996 Sep;132(3):593-8

Propofol induces dilation and inhibits constriction in guinea pig basilar arteries. Gelb AW, et al. **Anesth Analg** 1996 Sep;83(3):472-6

Nitroglycerin-induced coronary vasodilation is not enhanced in patients with impaired endothelium-dependent dilation. Anderson TJ, et al. **J Am Coll Cardiol** 1996 Sep;28(3):580-4

Impaired vascular reactivity in insulin-dependent diabetes mellitus is related to disease duration and low density lipoprotein cholesterol levels. Clarkson P, et al. **J Am Coll Cardiol** 1996 Sep;28(3):573-9

Exercise-induced vasodilation in forearm circulation of normal subjects and patients with congestive heart failure: role of endothelium-derived nitric oxide. Katz SD, et al. **J Am Coll Cardiol** 1996 Sep;28(3):585-90

## VASODILATOR AGENTS

Cardiac complications in noncardiac surgery: relative value of resting two-dimensional echocardiography and dipyridamole thallium imaging. Kontos MC, et al. **Am Heart J** 1996 Sep;132(3):559-66

Dipyridamole technetium 99m sestamibi myocardial tomography for preoperative cardiac risk stratification before major or minor nonvascular surgery. Stratmann HG, et al. **Am Heart J** 1996 Sep;132(3):536-41

Effect of normothermic papaverine to relieve intraoperative spasm of the internal thoracic artery. Bilgen F, et al. **Ann Thorac Surg** 1996 Sep;62(3):769-71

Adenosine for refractory pulmonary hypertension. Fullerton DA, et al. **Ann Thorac Surg** 1996 Sep;62(3):874-7

Nitric oxide might reduce the need for extracorporeal support in children with critical postoperative pulmonary hypertension. Goldman AP, et al. **Ann Thorac Surg** 1996 Sep;62(3):750-5

Prostacyclin for spinal cord protection during aortic occlusion [letter] Katircioğlu SF, et al. **Ann Thorac Surg** 1996 Sep;62(3):950

Nitroprusside ameliorates lung allograft reperfusion injury. Yamashita M, et al. **Ann Thorac Surg** 1996 Sep;62(3):791-6; discussion 796-7

Do the methods justify the conclusion? Dopexamine and splanchnic blood flow [letter] Patten MT, et al. **Chest** 1996 Sep;110(3):863-4

Relation of basal coronary tone and vasospastic activity in patients with variant angina. Ozaki Y, et al. **Heart** 1996 Mar;75(3):267-73

Comparison of dobutamine stress echocardiography with dipyridamole stress echocardiography for detection of viable myocardium after myocardial infarction treated with thrombolysis. Poli A, et al. **Heart** 1996 Mar;75(3):240-6

High dose dipyridamole as a pharmacological stress test during cardiac catheterisation in patients with coronary artery disease. Wagdi P, et al. **Heart** 1996 Mar;75(3):247-51

Nitroglycerin-induced coronary vasodilation is not enhanced in patients with impaired endothelium-dependent dilation. Anderson TJ, et al. **J Am Coll Cardiol** 1996 Sep;28(3):580-4

Stress echocardiography in elderly patients with coronary artery disease: applicability, safety and prognostic value of dobutamine and adenosine echocardiography in elderly patients. Anthopoulos LP, et al. **J Am Coll Cardiol** 1996 Jul;28(1):52-9

Renal vasodilatory effect of endothelial stimulation in patients with chronic congestive heart failure. Elkayam U, et al. **J Am Coll Cardiol** 1996 Jul;28(1):176-82

Does stress echocardiography predict the site of future myocardial infarction? A large-scale multicenter study. EPIC (Echo Persantine International Cooperative) and EDIC (Echo Dobutamine International Cooperative) study groups. Varga A, et al. **J Am Coll Cardiol** 1996 Jul; 28(1):45-51

Pentoxifylline fails to prevent the Jarisch-Herxheimer reaction or associated cytokine release. Remick DG, et al. **J Infect Dis** 1996 Sep;174(3):627-30

Final outcome results of the Multicenter Isradipine Diuretic Atherosclerosis Study (MIDAS). A randomized controlled trial [see comments] Borhani NO, et al. **JAMA** 1996 Sep 11;276(10):785-91. Comment in: JAMA 1996 Sep 11;276(10):829-30.

Pentoxifylline maintains vascular endothelial cell function during hyperdynamic and hypodynamic sepsis. Wang P, et al. **Surgery** 1996 Aug;120(2):367-73

## VASOMOTOR SYSTEM

Coronary vasomotility and myocardial blood flow early after heart transplantation. Preumont N, et al. **Am J Cardiol** 1996 Sep 1;78(5):550-4

Relation of basal coronary tone and vasospastic activity in patients with variant angina. Ozaki Y, et al. **Heart** 1996 Mar;75(3):267-73

Variable coronary vasomotor responses to acetylcholine in patients with normal coronary arteriograms: evidence for localised endothelial dysfunction. Tousoulis D, et al. **Heart** 1996 Mar;75(3):261-6

## VASOTOCIN

Dose ranging study of the oxytocin antagonist atosiban in the treatment of preterm labor. Atosiban Study Group. Goodwin TM, et al. **Obstet Gynecol** 1996 Sep;88(3):331-6

## VATER'S AMPULLA

Clinical significance of K-ras oncogene activation in ampullary neoplasms. Chung CH, et al. **J Clin Pathol** 1996 Jun;49(6):460-4

## VENA CAVA, INFERIOR

Picture of the month. Congenital discontinuity of the inferior vena cava. Wenzl TG, et al. **Arch Pediatr Adolesc Med** 1996 Sep;150(9):995-6

Injuries of the abdominal aorta and inferior vena cava in association with thoracolumbar fractures: a lethal combination. Coimbra R, et al. **J Trauma** 1996 Sep; 41(3):533-5

Fatal duodenocaval fistula caused by peptic ulcer. Lesho EP, et al. **South Med J** 1996 Sep;89(9):925-6

## VENTILATOR WEANING

Cardiac ischemia during weaning from mechanical ventilation [see comments] Chatila W, et al. **Chest** 1996 Jun;109(6):1577-83. Comment in: Chest 1996 Jun;109(6):1421-2.

Withdrawal of life support [letter] Gerber DR, et al. **Crit Care Med** 1996 Sep;24(9):1607-8

Predictors of extubation success and failure in mechanically ventilated infants and children [see comments] Khan N, et al. **Crit Care Med** 1996 Sep;24(9):1568-79. Comment in: Crit Care Med 1996 Sep;24(9):1429-30.

Predicting success of extubation in children [editorial; comment] Parker MM. **Crit Care Med** 1996 Sep; 24(9):1429-30. Comment on: Crit Care Med 1996 Sep;24(9):1568-79.

Nursing and mechanical ventilation weaning [letter] Winslow EH, et al. **Crit Care Med** 1996 Sep;24(9):1606-7

## VENTILATORS, MECHANICAL

Effect of tracheal gas insufflation on demand valve triggering and total work during continuous positive airway pressure ventilation. Hoyt JD, et al. **Chest** 1996 Sep;110(3):775-83

## VENTRICULAR DYSFUNCTION

The difficulties in assessing right ventricular function [letter] Caplin JL. **Heart** 1996 Mar;75(3):322

Familial right ventricular dysplasia with biventricular involvement and inflammatory infiltration. Heart Muscle Disease Study Group. Pinamonti B, et al. **Heart** 1996 Jul; 76(1):66-9

## VENTRICULAR DYSFUNCTION, LEFT

Inotropic stimulation by dobutamine increases left ventricular regional function at the expense of metabolism in hibernating myocardium. Indolfi C, et al. **Am Heart J** 1996 Sep;132(3):542-9

Assessment of left ventricular function by meridional and circumferential end-systolic stress/minor-axis shortening relations in dilated cardiomyopathy. Municino A, et al. **Am J Cardiol** 1996 Sep 1;78(5):544-9

Echo-Doppler evaluation of left ventricular impairment in chronic cor pulmonale. Schena M, et al. **Chest** 1996 Jun; 109(6):1446-51

Prognostic significance of plasma norepinephrine in patients with asymptomatic left ventricular dysfunction. SOLVD Investigators. Benedict CR, et al. **Circulation** 1996 Aug 15;94(4):690-7

Neurally mediated negative inotropic effect impairs myocardial function during cholinergic coronary vasoconstriction in pigs. Cinca J, et al. **Circulation** 1996 Sep 1;94(5):1101-8

Myocardial blood flow, glucose uptake, and recruitment of inotropic reserve in chronic left ventricular ischemic dysfunction. Implications for the pathophysiology of chronic myocardial hibernation. Gerber BL, et al. **Circulation** 1996 Aug 15;94(4):651-9

Accuracy of dobutamine echocardiography for detection of myocardial viability in patients with an occluded left anterior descending coronary artery. Afridi I, et al. **J Am Coll Cardiol** 1996 Aug;28(2):455-9

"Hibernating" myocardium: asleep or part dead? [editorial] Armstrong WF. **J Am Coll Cardiol** 1996 Aug;28(2):530-5 (43 ref.)

Predictive value of low dose dobutamine transesophageal echocardiography and fluorine-18 fluorodeoxyglucose positron emission tomography for recovery of regional left ventricular function after successful revascularization. Baer FM, et al. **J Am Coll Cardiol** 1996 Jul;28(1):60-9

Myocardial viability: contractile reserve or cell membrane integrity? [editorial; comment] Dilsizian V. **J Am Coll Cardiol** 1996 Aug;28(2):443-6. Comment on: J Am Coll Cardiol 1996 Aug;28(2):432-42.

Independent and incremental prognostic value of Doppler-derived mitral deceleration time of early filling in both symptomatic and asymptomatic patients with left ventricular dysfunction. Giannuzzi P, et al. **J Am Coll Cardiol** 1996 Aug;28(2):383-90

Myocardial dysfunction after resuscitation from cardiac arrest: an example of global myocardial stunning. Kern KB, et al. **J Am Coll Cardiol** 1996 Jul;28(1):232-40

Increased left ventricular dysfunction in elderly patients despite successful thrombolysis: the GUSTO-I angiographic experience. Lesnefsky EJ, et al. **J Am Coll Cardiol** 1996 Aug;28(2):331-7

Cellular basis for improved left ventricular pump function after digoxin therapy in experimental left ventricular failure. McMahon WS, et al. **J Am Coll Cardiol** 1996 Aug; 28(2):495-505

Head-to-head comparison of exercise-redistribution-reinjection thallium single-photon emission computed tomography and low dose dobutamine echocardiography for prediction of reversibility of chronic left ventricular ischemic dysfunction [see comments] Vanoverschelde JL, et al. **J Am Coll Cardiol** 1996 Aug; 28(2):432-42. Comment in: J Am Coll Cardiol 1996 Aug;28(2):443-6.

## VENTRICULAR DYSFUNCTION, RIGHT

Right ventricular pathology in chronic pulmonary hypertension. Bradley SP, et al. **Am J Cardiol** 1996 Sep 1;78(5):584-7

Regional right ventricular dysfunction detected by echocardiography in acute pulmonary embolism. McConnell MV, et al. **Am J Cardiol** 1996 Aug 15; 78(4):469-73

Determinants of spontaneous occurrence of sustained monomorphic ventricular tachycardia in right ventricular dysplasia. Leclerco JF, et al. **J Am Coll Cardiol** 1996 Sep; 28(3):720-4

Value of quantitative measurement of signal-averaged electrocardiographic variables in arrhythmogenic right ventricular dysplasia: correlation with echocardiographic right ventricular cavity dimensions. Mehta D, et al. **J Am Coll Cardiol** 1996 Sep;28(3):713-9

## VENTRICULAR FIBRILLATION

Interactions between pharmacologic and nonpharmacologic antiarrhythmic therapy. Greene HL. **Am J Cardiol** 1996 Aug 29;78(4A):61-6 (49 ref.)

Evolving role of sotalol in the management of ventricular tachyarrhythmias. O'Callaghan PA, et al. **Am J Cardiol** 1996 Aug 29;78(4A):54-60 (40 ref.)

Implications of the Electrophysiologic Study versus Electrocardiographic Monitoring trial for controlling ventricular tachycardia and fibrillation. Reiffel JA. **Am J Cardiol** 1996 Aug 29;78(4A):34-40

Multicenter experience with a pectoral unipolar implantable cardioverter-defibrillator. Active Can Investigators. Bardy GH, et al. **J Am Coll Cardiol** 1996 Aug;28(2):400-10

Effects of oral propafenone on defibrillation and pacing thresholds in patients receiving implantable cardioverter-defibrillators. Propafenone Defibrillation Threshold Investigators. Stevens SK, et al. **J Am Coll Cardiol** 1996 Aug;28(2):418-22

## VENTRICULAR FUNCTION

Late ventricular geometry and performance changes of functional single ventricle throughout staged Fontan reconstruction assessed by magnetic resonance imaging. Fogel MA, et al. **J Am Coll Cardiol** 1996 Jul;28(1):212-21

Doppler evaluation of patients with constrictive pericarditis: use of tricuspid regurgitation velocity curves to determine enhanced ventricular interaction. Klodas E, et al. **J Am Coll Cardiol** 1996 Sep;28(3):652-7

## VENTRICULAR FUNCTION, LEFT

Inotropic stimulation by dobutamine increases left ventricular regional function at the expense of metabolism in hibernating myocardium. Indolfi C, et al. **Am Heart J** 1996 Sep;132(3):542-9

Effects of diltiazem on left ventricular systolic and diastolic function in hypertrophic cardiomyopathy. Betocchi S, et al. **Am J Cardiol** 1996 Aug 15;78(4):451-7

Assessment of left ventricular outflow in hypertrophic cardiomyopathy using anyplane and paraplane analysis of three-dimensional echocardiography. Salustri A, et al. **Am J Cardiol** 1996 Aug 15;78(4):462-8

Triiodothyronine optimizes sheep ventriculoarterial coupling for work efficiency. DiPierro FV, et al. **Ann Thorac Surg** 1996 Sep;62(3):662-9

Improved left ventricular function after chronic left ventricular unloading. Frazier OH, et al. **Ann Thorac Surg** 1996 Sep;62(3):675-81; discussion 681-2

Effects of valve replacement on ventricular mechanics in mitral regurgitation and aortic stenosis. Harpole DH Jr, et al. **Ann Thorac Surg** 1996 Sep;62(3):756-61

Effects of valve substitute on changes in left ventricular function and hypertrophy after aortic valve replacement. Jin XY, et al. **Ann Thorac Surg** 1996 Sep;62(3):683-90

Endothelin-1-induced release of thromboxane A2 increases the vasoconstrictor effect of endothelin-1 in postischemic reperfused rat hearts. Zaugg CE, et al. **Circulation** 1996 Aug 15;94(4):742-7

Functional and bioenergetic consequences of postinfarction left ventricular remodeling in a new porcine model. MRI and 31 P-MRS study. Zhang J, et al. **Circulation** 1996 Sep 1;94(5):1089-100

Transient giant negative T wave in acute anterior myocardial infarction predicts R wave recovery and preservation of left ventricular function. Agetsuma H, et al. **Heart** 1996 Mar;75(3):229-34

Circadian variation of left ventricular diastolic function in healthy people [letter] Friedman EH. **Heart** 1996 Jul; 76(1):90

Importance of infarct-related artery patency for recovery of left ventricular function and late survival after primary angioplasty for acute myocardial infarction. Brodie BR, et al. **J Am Coll Cardiol** 1996 Aug;28(2):319-25

Long-term captopril treatment improves diastolic filling more than systolic performance in rats with large myocardial infarction. Litwin SE, et al. **J Am Coll Cardiol** 1996 Sep;28(3):773-81

Cellular basis for improved left ventricular pump function after digoxin therapy in experimental left ventricular failure. McMahon WS, et al. **J Am Coll Cardiol** 1996 Aug; 28(2):495-505

Left ventricular systolic and diastolic function assessed with two-dimensional and doppler echocardiography in "white coat" hypertension. Soma J, et al. **J Am Coll Cardiol** 1996 Jul;28(1):190-6

Perfluorocarbon supplementation and postischemic cardiac function. Mosca RS, et al. **Surgery** 1996 Aug; 120(2):197-204

## VENTRICULAR FUNCTION, RIGHT

Nitric oxide improves transpulmonary vascular mechanics but does not change intrinsic right ventricular contractility in an acute respiratory distress syndrome model with permissive hypercapnia. Cheifetz IM, et al. **Crit Care Med** 1996 Sep;24(9):1554-61

The difficulties in assessing right ventricular function [letter] Caplin JL. **Heart** 1996 Mar;75(3):322

## VENTRICULAR PREMATURE COMPLEXES

Distinction between arrhythmic and nonarrhythmic death after acute myocardial infarction based on heart rate variability, signal-averaged electrocardiogram, ventricular arrhythmias and left ventricular ejection fraction. Hartikainen JE, et al. **J Am Coll Cardiol** 1996 Aug; 28(2):296-304

## VENTRICULOPERITONEAL SHUNT

Expulsion of ventriculoperitoneal shunt tubing [letter] Eden OB. **Arch Dis Child** 1996 Jul;75(1):90

Expulsion of ventriculoperitoneal shunt tubing [letter] Latcham F. **Arch Dis Child** 1996 Jul;75(1):89-90

Experience with use of extended length peritoneal shunt catheters. Couldwell WT, et al. **J Neurosurg** 1996 Sep; 85(3):425-7

## VENTRICULOSTOMY

Ventriculostomy infections: the effect of monitoring duration and catheter exchange in 584 patients. Holloway KL, et al. **J Neurosurg** 1996 Sep;85(3):419-24

## VERAPAMIL

Comparative study of the efficacy of metoprolol and verapamil in patients with syncope and positive head-up tilt test response. Jhamb DK, et al. **Am Heart J** 1996 Sep; 132(3):608-11

Calcium channel blockers modify jejunal uptake of D-galactose in rabbits. Hyson DA, et al. **Dig Dis Sci** 1996 Sep;41(9):1871-5

## VERBAL LEARNING

Verbal memory impairment resulting from hippocampal neuron loss among epileptic patients with structural lesions. Sass KJ, et al. **Neurology** 1995 Dec;45(12):2154-8

## VERTEBRAL ARTERY

Iatrogenic vertebrojugular arteriovenous fistula. Stock U, et al. **Anaesthesia** 1996 Jul;51(7):687-8

Rotational obstruction of nondominant vertebral artery and ischemia. Case report. Morimoto T, et al. **J Neurosurg** 1996 Sep;85(3):507-9

## VERTIGO

Vestibular nerve dysfunction and decompression in Engelmann's disease. Hellier WP, et al. **J Laryngol Otol** 1996 May;110(5):462-5

Disability after labyrinthectomy. Pereira KD, et al. **J Laryngol Otol** 1996 Mar;110(3):216-8

## VESICO-URETERAL REFLUX

Vesicoureteric reflux: all in the genes? Report of a meeting of physicians at the Hospital for Sick Children, Great Ormond Street, London [clinical conference]. **Lancet** 1996 Sep 14;348(9029):725-8

## VESTIBULAR FUNCTION TESTS

Audiovestibular findings in patients with deafness caused by a mitochondrial susceptibility mutation and precipitated by an inherited nuclear mutation or aminoglycosides. Braverman I, et al. **Arch Otolaryngol Head Neck Surg** 1996 Sep;122(9):1001–4

## VESTIBULAR NERVE

Vestibular nerve dysfunction and decompression in Engelmann's disease. Hellier WP, et al. **J Laryngol Otol** 1996 May;110(5):462–5

Vestibular neurectomy: a histological and clinical study of results. Kitamura K, et al. **J Laryngol Otol** 1996 Mar;110(3):211–5

A clinical, genetic and audiological study of patients and families with unilateral vestibular schwannomas. I. Clinical features of neurofibromatosis in patients with unilateral vestibular schwannomas. Neary WJ, et al. **J Laryngol Otol** 1996 Jul;110(7):634–40

## VIBRATION

Penile vibratory stimulation in spinal cord injured men: optimized vibration parameters and prognostic factors. Ohl DA, et al. **Arch Phys Med Rehabil** 1996 Sep;77(9):903–5

## VIBRIO

From the Centers for Disease Control and Prevention. Vibrio vulnificus infections associated with eating raw oysters—Los Angeles, 1996. **JAMA** 1996 Sep 25;276(12):937–8

## VIBRIO INFECTIONS

From the Centers for Disease Control and Prevention. Vibrio vulnificus infections associated with eating raw oysters—Los Angeles, 1996. **JAMA** 1996 Sep 25;276(12):937–8

## VIDARABINE

Successful treatment of angioimmunoblastic lymphadenopathy with dysproteinemia with fludarabine [letter] Ong ST, et al. **Blood** 1996 Sep 15;88(6):2354–5

## VIDEO RECORDING

Video-assisted cardiac surgery in closure of atrial septal defect [see comments] Chang CH, et al. **Ann Thorac Surg** 1996 Sep;62(3):697–701. Comment in: Ann Thorac Surg 1996 Sep;62(3):638–9.

Spiral CT with multiplanar and three-dimensional reconstructions accurately predicts tracheobronchial pathology. LoCicero J 3rd, et al. **Ann Thorac Surg** 1996 Sep;62(3):818–22; discussion 822–3

VATS ASD closure: a time not yet come [editorial; comment] Mavroudis C. **Ann Thorac Surg** 1996 Sep;62(3):638–9. Comment on: Ann Thorac Surg 1996 Sep;62(3):697–701. Comment on: Ann Thorac Surg 1996 Sep;62(3):940.

Video-assisted closure of atrial septal defect [letter] [see comments] Shetty DP, et al. **Ann Thorac Surg** 1996 Sep;62(3):940. Comment in: Ann Thorac Surg 1996 Sep;62(3):638–9.

## VIOLENCE

Public health ... occupational hazards [news] **Hosp Health Netw** 1996 Aug 20;70(16):8

Firearm design and firearm violence [letter] Feldman RJ. **JAMA** 1996 Oct 2;276(13):1035

Prevalence and impact of exposure to interpersonal violence among suburban and urban middle school students. Campbell C, et al. **Pediatrics** 1996 Sep;98(3 Pt 1):396–402

## VIPERIDAE

Acute myocardial infraction complicating viper bite. Blondheim DS, et al. **Am J Cardiol** 1996 Aug 15;78(4):492–3

Limitations of the snakebite severity score [letter] Nishioka SA. **Ann Emerg Med** 1996 Sep;28(3):371–2

## VIRAL ENVELOPE PROTEINS

Interstrain variations in the cytomegalovirus (CMV) glycoprotein B gene sequence among CMV-infected children attending six day care centers. Lasry S, et al. **J Infect Dis** 1996 Sep;174(3):606–9

## VIRAL HEPATITIS VACCINES

Hepatitis vaccines. Katkov WN. **Med Clin North Am** 1996 Sep;80(5):1189–200 (89 ref.)

## VIRAL VACCINES

Proceedings of the 5th rotavirus vaccine workshop: current issues and future developments. Atlanta, Georgia, 16–17 October 1995. **J Infect Dis** 1996 Sep;174 Suppl 1:S1–126

The development of multivalent bovine rotavirus (strain WC3) reassortant vaccine for infants. Clark HF, et al. **J Infect Dis** 1996 Sep;174 Suppl 1:S73–80 (30 ref.)

Virus-like particles as a rotavirus subunit vaccine. Conner ME, et al. **J Infect Dis** 1996 Sep;174 Suppl 1:S88–92

Advances in molecular biology: impact on rotavirus vaccine development. Estes MK. **J Infect Dis** 1996 Sep;174 Suppl 1:S37–46 (117 ref.)

Molecular determinants of immunity and pathogenicity of rotavirus infection in the mouse model. Franco MA, et al. **J Infect Dis** 1996 Sep;174 Suppl 1:S47–50 (23 ref.)

Review of G and P typing results from a global collection of rotavirus strains: implications for vaccine development. Gentsch JR, et al. **J Infect Dis** 1996 Sep;174 Suppl 1:S30–6 (65 ref.)

Introduction: rotavirus—from basic research to a vaccine. Glass RI, et al. **J Infect Dis** 1996 Sep;174 Suppl 1:S1–2

Selected regulatory and scientific topics for candidate rotavirus vaccine development. Henchal LS, et al. **J Infect Dis** 1996 Sep;174 Suppl 1:S112–7

Protection against rotavirus infections by DNA vaccination. Herrmann JE, et al. **J Infect Dis** 1996 Sep;174 Suppl 1:S93–7

Efficacy of a quadrivalent rhesus rotavirus-based human rotavirus vaccine aimed at preventing severe rotavirus diarrhea in infants and young children. Kapikian AZ, et al. **J Infect Dis** 1996 Sep;174 Suppl 1:S65–72 (39 ref.)

Summary of the Fifth Rotavirus Vaccine Workshop. Lang DR, et al. **J Infect Dis** 1996 Sep;174 Suppl 1:S3–4

Host factors associated with protection against rotavirus disease: the skies are clearing. Offit PA. **J Infect Dis** 1996 Sep;174 Suppl 1:S59–64 (62 ref.)

Rotavirus vaccines—from licensure to disease reduction. Orenstein WA, et al. **J Infect Dis** 1996 Sep;174 Suppl 1:S118–24

Influence of breast-feeding and oral poliovirus vaccine on the immunogenicity and efficacy of rotavirus vaccines. Rennels MB. **J Infect Dis** 1996 Sep;174 Suppl 1:S107–11 (35 ref.)

Group A rotavirus veterinary vaccines. Saif LJ, et al. **J Infect Dis** 1996 Sep;174 Suppl 1:S98–106 (81 ref.)

Review of rotavirus vaccine trials in Finland. Vesikari T, et al. **J Infect Dis** 1996 Sep;174 Suppl 1:S81–7 (46 ref.)

Mechanisms of protection against rotavirus in humans and mice. Ward RL. **J Infect Dis** 1996 Sep;174 Suppl 1:S51–8 (92 ref.)

National effort to immunize adolescents begins [news] Marwick C. **JAMA** 1996 Sep 11;276(10):766

## VIRULENCE

Moraxella catarrhalis in acute laryngitis: infection or colonization? Hol C, et al. **J Infect Dis** 1996 Sep;174(3):636–8

## VIRUS CULTIVATION

Prospective comparison of culture vs genome detection for diagnosis of enteroviral meningitis in childhood. Tanel RE, et al. **Arch Pediatr Adolesc Med** 1996 Sep;150(9):919–24

## VIRUS DISEASES

Search for picornaviruses at onset of inflammatory myopathy. Behan WM, et al. **J Clin Pathol** 1996 Jul;49(7):592–4

## VISION DISORDERS

Visual field defects after macular hole surgery. Boldt HC, et al. **Am J Ophthalmol** 1996 Sep;122(3):371–81

Detection of visual dysfunction in optic atrophy by functional magnetic resonance imaging during monocular visual stimulation. Miki A, et al. **Am J Ophthalmol** 1996 Sep;122(3):404–15

Rate of progression in open-angle glaucoma estimated from cross-sectional prevalence of visual field damage. Quigley HA, et al. **Am J Ophthalmol** 1996 Sep;122(3):355–63

Reduced vision secondary to pigmented cellular membranes on silicone intraocular lenses [letter] Schuster BL. **Am J Ophthalmol** 1996 Sep;122(3):452–3

Diagnosis and management of migraine. Differential diagnosis may be different in patients presenting to an ophthalmologist [letter] Brown AD, et al. **BMJ** 1996 Sep 14;313(7058):691; discussion 691–2

The importance of friendship and family support in adaptation to chronic vision impairment. Reinhardt JP. **J Gerontol B Psychol Sci Soc Sci** 1996 Sep;51(5):P268–78

## VISION, MONOCULAR

Detection of visual dysfunction in optic atrophy by functional magnetic resonance imaging during monocular visual stimulation. Miki A, et al. **Am J Ophthalmol** 1996 Sep;122(3):404–15

## VISUAL CORTEX

Feasibility of a visual prosthesis for the blind based on intracortical microstimulation of the visual cortex. Schmidt EM, et al. **Brain** 1996 Apr;119 ( Pt 2):507–22

Cortical blindness and visual imagery. Chatterjee A, et al. **Neurology** 1995 Dec;45(12):2189–95

## VISUAL FIELDS

Visual field defects after macular hole surgery. Boldt HC, et al. **Am J Ophthalmol** 1996 Sep;122(3):371–81

Detection of visual dysfunction in optic atrophy by functional magnetic resonance imaging during monocular visual stimulation. Miki A, et al. **Am J Ophthalmol** 1996 Sep;122(3):404–15

Rate of progression in open-angle glaucoma estimated from cross-sectional prevalence of visual field damage. Quigley HA, et al. **Am J Ophthalmol** 1996 Sep;122(3):355–63

## VISUAL PERCEPTION

Backward-masking deficit in adolescents with schizophrenic disorders or attention deficit hyperactivity disorder. Rund BR, et al. **Am J Psychiatry** 1996 Sep;153(9):1154–7

The effect of anti-epileptic drugs on visual perception in patients with epilepsy. Paulus W, et al. **Brain** 1996 Apr;119 ( Pt 2):539–49

A nosographic analysis of the migraine aura in a general population. Russell MB, et al. **Brain** 1996 Apr;119 ( Pt 2):355–61

## VITAMIN B 12

Nitric oxide interactions with cobalamins: biochemical and functional consequences. Brouwer M, et al. **Blood** 1996 Sep 1;88(5):1857–64

## VITAMIN D

A new series of vitamin D analogs is highly active for clonal inhibition, differentiation, and induction of WAF1 in myeloid leukemia. Munker R, et al. **Blood** 1996 Sep 15;88(6):2201–9

## VITAMIN E

Abnormalities of retinal metabolism in diabetes or experimental galactosemia. III. Effects of antioxidants. Kowluru RA, et al. **Diabetes** 1996 Sep;45(9):1233–7

Role of oxidative stress in transition of hypertrophy to heart failure. Dhalla AK, et al. **J Am Coll Cardiol** 1996 Aug;28(2):506–14

Antioxidant vitamins, cancer, and cardiovascular disease [letter] DeGrand D. **N Engl J Med** 1996 Oct 3;335(14):1066; discussion 1068–9

## VITRECTOMY

Pars plana vitrectomy in the management of phakic and pseudophakic malignant glaucoma. Harbour JW, et al. **Arch Ophthalmol** 1996 Sep;114(9):1073–8

## VITREOUS HEMORRHAGE

Terson's syndrome in spontaneous subarachnoid hemorrhage: a prospective study in 60 consecutive patients. Pfausler B, et al. **J Neurosurg** 1996 Sep;85(3):392–4

## VOCAL CORD PARALYSIS

Recurrent laryngeal nerve palsy and the laryngeal mask airway [letter] Fawcett WJ, et al. **Anaesthesia** 1996 Jul;51(7):708

Electrical pacing of the paralyzed human larynx. Zealear DL, et al. **Ann Otol Rhinol Laryngol** 1996 Sep;105(9):689–93

Vocal fold palsy after use of the laryngeal mask airway. Daya H, et al. **J Laryngol Otol** 1996 Apr;110(4):383–4

The role of stroboscopy in the management of a patient with a unilateral vocal fold paralysis. Harries ML, et al. **J Laryngol Otol** 1996 Feb;110(2):141–3

Unilateral vocal fold paralysis: a review of the current methods of surgical rehabilitation. Harries ML. **J Laryngol Otol** 1996 Feb;110(2):111–6 (57 ref.)

Abductor vocal fold palsy in the Shy-Drager syndrome presenting with snoring and sleep apnoea. McBrien F, et al. **J Laryngol Otol** 1996 Jul;110(7):681–2

## VOCAL CORDS

The role of stroboscopy in the management of a patient with a unilateral vocal fold paralysis. Harries ML, et al. **J Laryngol Otol** 1996 Feb;110(2):141–3

## VOICE DISORDERS

Correlation between clinical response and injection quality in treatment of spasmodic dysphonia. Tewary AK. **J Laryngol Otol** 1996 Jun;110(6):551–3

## VOLUNTARY WORKERS

A piece of my mind. Circle of light. Butler NL. **JAMA** 1996 Sep 25;276(12):930

## VOMITING

The prevention of postoperative nausea and vomiting using a combination of ondansetron and droperidol. Wrench IJ, et al. **Anaesthesia** 1996 Aug;51(8):776–8

The effects of the menstrual cycle on the incidence of emesis

and efficacy of ondansetron. Gratz I, et al. **Anesth Analg** 1996 Sep;83(3):565–9
Outpatient rapid intravenous rehydration to correct dehydration and resolve vomiting in children with acute gastroenteritis [see comments] Reid SR, et al. **Ann Emerg Med** 1996 Sep;28(3):318–23. Comment in: Ann Emerg Med 1996 Sep;28(3):353–5.

## VON WILLEBRAND FACTOR

Clearance of normal and type 2A von Willebrand factor in the rat. Stoddart JH Jr, et al. **Blood** 1996 Sep 1;88(5):1692–9

## VULVAR DISEASES

Disorders of the female genitalia. McKay M. **West J Med** 1996 Jun;164(6):520

## WAITING LISTS

Impact of medical therapy on pulmonary hypertension in patients with congestive heart failure awaiting cardiac transplantation. Levine TB, et al. **Am J Cardiol** 1996 Aug 15;78(4):440–3
Rationing health care. Elective waiting lists are becoming explicitly rationed [letter] Edwards RT. **BMJ** 1996 Aug 31;313(7056):558–9

## WAR

Group for antiwar MDs broadens focus, hopes to attract new members. Martin M. **Can Med Assoc J** 1996 Jul 15; 155(2):222–3
Acute laryngeal trauma: a comparison between peace time and war injuries. Danić D, et al. **J Laryngol Otol** 1996 May;110(5):435–9

## WARFARIN

The effect of stroke and stroke prophylaxis with aspirin or warfarin on quality of life. Gage BF, et al. **Arch Intern Med** 1996 Sep 9;156(16):1829–36
Warfarin for atrial fibrillation. The patient's perspective. Man-Son-Hing M, et al. **Arch Intern Med** 1996 Sep 9; 156(16):1841–8
Primary stent implantation without coumadin in acute myocardial infarction. Saito S, et al. **J Am Coll Cardiol** 1996 Jul;28(1):74–81
Surgical management of patients on warfarin sodium. Beirne OR, et al. **J Oral Maxillofac Surg** 1996 Sep;54(9):1115–8 (18 ref.)
Adjusted-dose warfarin versus low-intensity, fixed-dose warfarin plus aspirin for high-risk patients with atrial fibrillation: Stroke Prevention in Atrial Fibrillation III randomised clinical trial. **Lancet** 1996 Sep 7; 348(9028):633–8

## WARTS

Cimetidine for the treatment of warts. Paller AS. **West J Med** 1996 Jun;164(6):520–1

## WATER-ELECTROLYTE IMBALANCE

Emergency fluid management for hypovolemia. Pflederer TA. **Postgrad Med** 1996 Sep;100(3):243–4, 247–8, 251–4 (17 ref.)

## WATER MICROBIOLOGY

Marine waters contaminated with domestic sewage: nonenteric illnesses associated with bather exposure in the United Kingdom [see comments] Fleisher JM, et al. **Am J Public Health** 1996 Sep;86(9):1228–34. Comment in: Am J Public Health 1996 Sep;86(9):1203–4.
Annotation: marine waters and nonenteric illness—matching the degree of analytical rigor to the biology of the infectious process [editorial; comment] Telford SR 3rd. **Am J Public Health** 1996 Sep;86(9):1203–4. Comment on: Am J Public Health 1996 Sep;86(9):1228–34.

## WATER POLLUTION

Marine waters contaminated with domestic sewage: nonenteric illnesses associated with bather exposure in the United Kingdom [see comments] Fleisher JM, et al. **Am J Public Health** 1996 Sep;86(9):1228–34. Comment in: Am J Public Health 1996 Sep;86(9):1203–4.

## WAXES

Surgical bone wax causing epistaxis. Tay HL, et al. **J Laryngol Otol** 1996 Mar;110(3):267–8

## WEANING

Case-control study of risk of dehydrating diarrhoea in infants in vulnerable period after full weaning. Fuchs SC, et al. **BMJ** 1996 Aug 17;313(7054):391–4

## WEGENER'S GRANULOMATOSIS

Testing with antineutrophil cytoplasmic antibody to diagnose Wegener granulomatosis [letter] Hoffman GS. **Ann Intern Med** 1996 Oct 1;125(7):622; discussion 622–3
Testing with antineutrophil cytoplasmic antibody to diagnose Wegener granulomatosis [letter] Malnick SD. **Ann Intern Med** 1996 Oct 1;125(7):622; discussion 622–3
Wegener's granulomatosis presenting as major salivary gland enlargement. Ah-See KW, et al. **J Laryngol Otol** 1996 Jul; 110(7):691–3
Early diagnosis of Wegener's granulomatosis presenting with facial nerve palsy. Hern JD, et al. **J Laryngol Otol** 1996 May;110(5):459–61

## WEIGHT-BEARING

Learning a partial-weight-bearing skill: effectiveness of two forms of feedback. Winstein CJ, et al. **Phys Ther** 1996 Sep; 76(9):985–93

## WEIGHT GAIN

Weight gain: a possible factor in deciding timing for inguinal hernia repair in premature infants. Desch LW, et al. **Clin Pediatr (Phila)** 1996 May;35(5):251–5
Weight gain in women receiving adjuvant chemotherapy for breast cancer. Faber-Langendoen K. **JAMA** 1996 Sep 18; 276(11):855–6

## WELDING

Electromagnetic interference from welding and motors on implantable cardioverter-defibrillators as tested in the electrically hostile work site. Fetter JG, et al. **J Am Coll Cardiol** 1996 Aug;28(2):423–7

## WHEELCHAIRS

Pushrim forces and joint kinetics during wheelchair propulsion. Robertson RN, et al. **Arch Phys Med Rehabil** 1996 Sep;77(9):856–64

## WHITES

Neuropsychological test performance in African-American and white patients with Alzheimer's disease. Welsh KA, et al. **Neurology** 1995 Dec;45(12):2207–11

## WHOLE-BODY IRRADIATION

DLA-nonidentical unrelated marrow grafts after high-dose total body irradiation: granulocyte colony-stimulating factor treatment after transplant does not enhance engraftment [letter] Schuening FG, et al. **Blood** 1996 Sep 1;88(5):1900–2

## WIDOWHOOD

A co-twin—control study of response to widowhood. Lichtenstein P, et al. **J Gerontol B Psychol Sci Soc Sci** 1996 Sep;51(5):P279–89

## WILLIAMS SYNDROME

A new clinical sign in Williams syndrome [letter] Withers S. **Arch Dis Child** 1996 Jul;75(1):89
Increased prevalence of urinary symptoms and voiding dysfunction in Williams syndrome. Schulman SL, et al. **J Pediatr** 1996 Sep;129(3):466–9

## WOLFF-PARKINSON-WHITE SYNDROME

Radiofrequency ablation therapy of the posteroseptal accessory pathway. Wen MS, et al. **Am Heart J** 1996 Sep; 132(3):612–20
Electrophysiologic characteristics, electropharmacologic responses and radiofrequency ablation in patients with decremental accessory pathway. Chen SA, et al. **J Am Coll Cardiol** 1996 Sep;28(3):732–7

## WOMEN'S HEALTH

Public health ... special report on the health of American women [news] **Hosp Health Netw** 1996 Aug 20;70(16):12, 14

## WOMEN'S HEALTH SERVICES

Summary of WIC nutrition risk criteria: a scientific assessment. Committee on Scientific Evaluation of WIC Nutrition Risk Criteria Food and Nutrition Board, Institute of Medicine, National Academy of Sciences. **J Am Diet Assoc** 1996 Sep;96(9):925–30

## WOOD

Exposure to biomass smoke and chronic airway disease in Mexican women. A case-control study. Pérez-Padilla R, et al. **Am J Respir Crit Care Med** 1996 Sep;154(3 Pt 1):701–6

## WORK

Circadian, day-of-week, and seasonal variability in myocardial infarction: comparison between working and retired patients. Spielberg C, et al. **Am Heart J** 1996 Sep; 132(3):579–85

## WORK OF BREATHING

Effect of tracheal gas insufflation on demand valve triggering and total work during continuous positive airway pressure ventilation. Hoyt JD, et al. **Chest** 1996 Sep;110(3):775–83
The sensation of dyspnea during exercise is not determined by the work of breathing in patients with heart failure. Mancini DM, et al. **J Am Coll Cardiol** 1996 Aug;28(2):391–5

## WORLD HEALTH

Medical anthropology: insights into the social, political, and economic determinants of health. Keshavjee S. **JAMA** 1996 Oct 2;276(13):1096–7

## WOUND HEALING

Anatomic patterns of carotid endarterectomy healing. Johnson BL, et al. **Am J Surg** 1996 Aug;172(2):188–90
Postoperative hypercoagulable state followed by hyperfibrinolysis related to wound healing after hepatic resection. Tsuji K, et al. **J Am Coll Surg** 1996 Sep; 183(3):230–8
Sensory peptides as neuromodulators of wound healing in aged rats. Khalil Z, et al. **J Gerontol A Biol Sci Med Sci** 1996 Sep;51(5):B354–61
Healing of tooth extraction sockets in experimental diabetes mellitus. Devlin H, et al. **J Oral Maxillofac Surg** 1996 Sep; 54(9):1087–91
The uremic gangrene syndrome: improved healing in spontaneously forming wounds following subtotal parathyroidectomy. Kane WJ, et al. **Plast Reconstr Surg** 1996 Sep;98(4):671–8

## WOUND INFECTION

Infected sternal fracture hematoma after cardiopulmonary resuscitation initially seen as pericarditis. Wehrens XH, et al. **Am Heart J** 1996 Sep;132(3):685–6
Infection with Bacillus cereus after close-range gunshot injuries. Krause A, et al. **J Trauma** 1996 Sep;41(3):546–8
Prevention of splashing during high-pressure irrigation of contaminated wounds [letter] Abouzahr MK, et al. **Plast Reconstr Surg** 1996 Sep;98(4):751–2

## WOUNDS AND INJURIES

Risk factors for occupational injuries among older workers: an analysis of the health and retirement study. Zwerling C, et al. **Am J Public Health** 1996 Sep;86(9):1306–9
Is deep vein thrombosis surveillance warranted in high-risk trauma patients? Piotrowski JJ, et al. **Am J Surg** 1996 Aug; 172(2):210–3 (9 ref.)
Home visiting and child injury. Consider measurement issues [letter] MacMillan H, et al. **BMJ** 1996 Sep 7;313(7057):625
Multiple organ failure after trauma [editorial] Saadia R, et al. **BMJ** 1996 Sep 7;313(7057):573–4
Insulin-like growth factor I (IGF-I) and IGF-Binding proteins in rat wound fluid. Robertson JG, et al. **Endocrinology** 1996 Jul;137(7):2774–81
Use of low molecular weight heparin in preventing thromboembolism in trauma patients. Knudson MM, et al. **J Trauma** 1996 Sep;41(3):446–59
Organ injury scaling VII: cervical vascular, peripheral vascular, adrenal, penis, testis, and scrotum. Moore EE, et al. **J Trauma** 1996 Sep;41(3):523–4
ICISS: an international classification of disease-9 based injury severity score. Osler T, et al. **J Trauma** 1996 Sep; 41(3):380–6; discussion 386–8
Effect of critical injury on plasma antithrombin activity: low antithrombin levels are associated with thromboembolic complications. Owings JT, et al. **J Trauma** 1996 Sep; 41(3):396–405; discussion 405–6
Trauma care, trauma prevention, and the role of the American Trauma Society. Rhoads JE. **J Trauma** 1996 Sep; 41(3):375–9
Need to evaluate discharge data [letter] Sniezek JE, et al. **J Trauma** 1996 Sep;41(3):575–8
Health impact of 1996 tornado in Bangladesh [letter] Kunii O, et al. **Lancet** 1996 Sep 14;348(9029):757
Meeting the challenge of railway injury in a South African city. Lerer LB, et al. **Lancet** 1996 Sep 7;348(9028):664–6
Freshwater submersion injuries in children: a retrospective review of seventy-five hospitalized patients. Noonan L, et al. **Pediatrics** 1996 Sep;98(3 Pt 1):368–71
Invasive and noninvasive monitoring for early recognition and treatment of shock in high-risk trauma and surgical patients. Asensio JA, et al. **Surg Clin North Am** 1996 Aug; 76(4):985–97 (25 ref.)
The critical care of the severely injured patient—II. Pulmonary and renal support. Belzberg H, et al. **Surg Clin North Am** 1996 Aug;76(4):971–83 (38 ref.)
Priorities in the management of profound shock. Britt LD, et al. **Surg Clin North Am** 1996 Aug;76(4):645–60 (56 ref.)

## WOUNDS, GUNSHOT

Incorporating gun safety into clinical practice. Camosy PA. **Am Fam Physician** 1996 Sep 1;54(3):971–5, 977–8 (16 ref.)
Transmediastinal gunshot wounds. A reconsideration of the

role of aortography. Cornwell EE 3rd, et al. **Arch Surg** 1996 Sep;131(9):949–52; discussion 952–3
Arterial bullet embolism resulting in delayed vascular insufficiency: a rationale for mandatory extraction. Adegboyega PA, et al. **J Trauma** 1996 Sep;41(3):539–41
Significant morbidity and increased LOS [letter] Arrillaga A, et al. **J Trauma** 1996 Sep;41(3):572
Traumatic ureteroduodenal fistula. Cooper CS, et al. **J Trauma** 1996 Sep;41(3):553–5
Civilian cases of tangential gunshot wounds to the head [letter] Fackler ML, et al. **J Trauma** 1996 Sep;41(3):573
Transaxial gunshot injuries. Hirshberg A, et al. **J Trauma** 1996 Sep;41(3):460–1
Infection with Bacillus cereus after close-range gunshot injuries. Krause A, et al. **J Trauma** 1996 Sep;41(3):546–8
Clinically occult carotid injury: a case for operative management. Senkowski CK, et al. **J Trauma** 1996 Sep; 41(3):536–8
High-energy ballistic and avulsive facial injuries: classification, patterns, and an algorithm for primary reconstruction. Clark N, et al. **Plast Reconstr Surg** 1996 Sep;98(4):583–601

## WOUNDS, NONPENETRATING

Segmental hepatic necrosis after blunt abdominal trauma: CT findings. Hatten MT, et al. **AJR Am J Roentgenol** 1996 Sep;167(3):769–70
Traumatic occlusion of the renal artery: helical CT diagnosis. Nuñez D Jr, et al. **AJR Am J Roentgenol** 1996 Sep; 167(3):777–80
Localization of traumatic oculomotor nerve palsy to the midbrain exit site by magnetic resonance imaging. Balcer LJ, et al. **Am J Ophthalmol** 1996 Sep;122(3):437–9
Limb body wall defects the result of trauma? [letter] Moore L, et al. **Arch Dis Child Fetal Neonatal Ed** 1996 Jul; 75(1):F71
Changes in descemet membrane and endothelium after corneal epithelial abrasion alone and with photorefractive keratectomy in rabbits. Sano Y, et al. **Arch Ophthalmol** 1996 Sep;114(9):1105–8
Functional outcomes of older adults with traumatic brain injury: a prospective, multicenter analysis. Cifu DX, et al. **Arch Phys Med Rehabil** 1996 Sep;77(9):883–8
Blunt brain injury activates the coagulation process. Hulka F, et al. **Arch Surg** 1996 Sep;131(9):923–7; discussion 927–8
Limiting computed tomography to patients with peritoneal lavage-positive results reduces cost and unnecessary celiotomies in blunt trauma. Schreiber MA, et al. **Arch Surg** 1996 Sep;131(9):954–8; discussion 958–9
The feasibility of organ salvage from non-heart-beating trauma donors. Wisner DH, et al. **Arch Surg** 1996 Sep; 131(9):929–32; discussion 932–4
Iron status following trauma, excluding burns. Walsh DS, et al. **Br J Surg** 1996 Jul;83(7):982–5
Usefulness of transthoracic and transoesophageal echocardiography in recognition and management of cardiovascular injuries after blunt chest trauma. Chirillo F, et al. **Heart** 1996 Mar;75(3):301–6
Right coronary artery pseudoaneurysm after blunt injury to the chest. Iemura J, et al. **Heart** 1996 Jul;76(1):86
Acute laryngeal trauma: a comparison between peace time and war injuries. Danić D, et al. **J Laryngol Otol** 1996 May;110(5):435–9
Small bowel injury in children after blunt abdominal trauma: is diagnostic delay important? Bensard DD, et al. **J Trauma** 1996 Sep;41(3):476–83
Predictors of outcome in blunt diaphragm rupture. Brasel KJ, et al. **J Trauma** 1996 Sep;41(3):484–7
Injuries of the abdominal aorta and inferior vena cava in association with thoracolumbar fractures: a lethal combination. Coimbra R, et al. **J Trauma** 1996 Sep; 41(3):533–5
Traumatic seromuscular rupture of intestine: the acute and chronic forms. Contostavlos DL, et al. **J Trauma** 1996 Sep; 41(3):525–9
Intrasplenic posttraumatic pseudoaneurysm: echo color doppler diagnosis. Goletti O, et al. **J Trauma** 1996 Sep; 41(3):542–5
Associated head injury should not prevent nonoperative management of spleen or liver injury in children. Keller MS, et al. **J Trauma** 1996 Sep;41(3):471–5
Brain emboli in the lungs of cattle [letter] Taylor KC. **Lancet** 1996 Sep 14;348(9029):749
Sural neuropathy [letter] Schottland JR. **Neurology** 1995 Dec; 45(12):2301
Complex hepatic injuries. Pachter HL, et al. **Surg Clin North Am** 1996 Aug;76(4):763–82 (66 ref.)

## WOUNDS, PENETRATING

The routine wearing of gloves: impact on the frequency of needlestick and percutaneous injury and on surface contamination in the operating room. Ben-David B, et al. **Anesth Analg** 1996 Sep;83(3):623–8
Head rotation during internal jugular vein cannulation and the risk of carotid artery puncture [letter] Daniel M. **Anesth Analg** 1996 Sep;83(3):660
Functional outcomes of older adults with traumatic brain injury: a prospective, multicenter analysis. Cifu DX, et al. **Arch Phys Med Rehabil** 1996 Sep;77(9):883–8
Acute laryngeal trauma: a comparison between peace time and war injuries. Danić D, et al. **J Laryngol Otol** 1996 May;110(5):435–9
From the Centers for Disease Control and Prevention. Invasive infection with Streptococcus iniae—Ontario, 1995–1996. **JAMA** 1996 Sep 18;276(11):866–7
Penetrating cardiac injuries. Asensio JA, et al. **Surg Clin North Am** 1996 Aug;76(4):685–724 (119 ref.)
Complex problems in penetrating neck trauma. Demetriades D, et al. **Surg Clin North Am** 1996 Aug;76(4):661–83 (96 ref.)
Penetrating thoracic vascular injuries. Wall MJ Jr, et al. **Surg Clin North Am** 1996 Aug;76(4):749–61

## WOUNDS, STAB

Pulseless foot after stab wound to the calf: clue to a therapeutically important arterial variant. Bejvan SM, et al. **AJR Am J Roentgenol** 1996 Sep;167(3):666

## WRESTLING

Fracture-separation of the medial humeral epicondyle caused by arm wrestling. Ogawa K, et al. **J Trauma** 1996 Sep; 41(3):494–7

## WRIST

Assessment of functional morbidity in the radial forearm free flap donor site. Brown MT, et al. **Arch Otolaryngol Head Neck Surg** 1996 Sep;122(9):991–4

## WUCHERERIA BANCROFTI

Evidence for protective immunity to bancroftian filariasis in the Cook Islands. Steel C, et al. **J Infect Dis** 1996 Sep; 174(3):598–605

## X CHROMOSOME

Norrie disease. Diagnosis of a simplex case by DNA analysis. Chynn EW, et al. **Arch Ophthalmol** 1996 Sep;114(9):1136–8

## XENOBIOTICS

Genotoxicology and risk assessment in the era of the human genome project. Vorce RL, et al. **J Toxicol Clin Toxicol** 1996;34(5):521–3 (10 ref.)

## XENOPUS LAEVIS

The role of BMP-4 and GATA-2 in the induction and differentiation of hematopoietic mesoderm in Xenopus laevis. Maeno M, et al. **Blood** 1996 Sep 15;88(6):1965–72

## YELLOW FEVER

Travel advice from embassies [letter] Shafer RT, et al. **Lancet** 1996 Sep 14;348(9029):757–8

## ZALCITABINE

Therapy for human immunodeficiency virus infection — what have we learned? [editorial; comment] Corey L, et al. **N Engl J Med** 1996 Oct 10;335(15):1142–4. Comment on: N Engl J Med 1996 Oct 10;335(15):1081–90. Comment on: N Engl J Med 1996 Oct 10;335(15):1091–8. Comment on: N Engl J Med 1996 Oct 10;335(15):1099–1106.
Zidovudine alone or in combination with didanosine or zalcitabine in HIV-infected patients with the acquired immunodeficiency syndrome or fewer than 200 CD4 cells per cubic millimeter. Investigators for the Terry Beirn Community Programs for Clinical Research on AIDS [see comments] Saravolatz LD, et al. **N Engl J Med** 1996 Oct 10;335(15):1099–106. Comment in: N Engl J Med 1996 Oct 10;335(15):1142–9.

## ZIDOVUDINE

Disposition of zidovudine in obese pregnant women with human immunodeficiency virus type 1 infection [letter] Acosta EP, et al. **J Infect Dis** 1996 Sep;174(3):673
Intracellular metabolism of zidovudine and stavudine in combination [letter] Hoggard P, et al. **J Infect Dis** 1996 Sep;174(3):671–2
A systemic and cellular model for zidovudine plasma concentrations and intracellular phosphorylation in patients. Rodman JH, et al. **J Infect Dis** 1996 Sep; 174(3):490–9
Transmission of HIV infection from mother to child [letter] Willocks L. **Lancet** 1996 Sep 14;348(9029):763–4
Therapy for human immunodeficiency virus infection — what have we learned? [editorial; comment] Corey L, et al. **N Engl J Med** 1996 Oct 10;335(15):1142–4. Comment on: N Engl J Med 1996 Oct 10;335(15):1081–90. Comment on: N Engl J Med 1996 Oct 10;335(15):1091–8. Comment on: N Engl J Med 1996 Oct 10;335(15):1099–1106.
A trial comparing nucleoside monotherapy with combination therapy in HIV-infected adults with CD4 cell counts from 200 to 500 per cubic millimeter. AIDS Clinical Trials Group Study 175 Study Team [see comments] Hammer SM, et al. **N Engl J Med** 1996 Oct 10;335(15):1081–90. Comment in: N Engl J Med 1996 Oct 10;335(15):1142–9.
The relation of virologic and immunologic markers to clinical outcomes after nucleoside therapy in HIV-infected adults with 200 to 500 CD4 cells per cubic millimeter. AIDS Clinical Trials Group Study 175 Virology Study Team [see comments] Katzenstein DA, et al. **N Engl J Med** 1996 Oct 10;335(15):1091–8. Comment in: N Engl J Med 1996 Oct 10;335(15):1142–9.
Zidovudine alone or in combination with didanosine or zalcitabine in HIV-infected patients with the acquired immunodeficiency syndrome or fewer than 200 CD4 cells per cubic millimeter. Investigators for the Terry Beirn Community Programs for Clinical Research on AIDS [see comments] Saravolatz LD, et al. **N Engl J Med** 1996 Oct 10;335(15):1099–106. Comment in: N Engl J Med 1996 Oct 10;335(15):1142–9.

## ZONA FASCICULATA

15-lipoxygenase metabolite(s) of arachidonic acid mediates adrenocorticotropin action in bovine adrenal steroidogenesis. Yamazaki T, et al. **Endocrinology** 1996 Jul; 137(7):2670–5

## ZONA RETICULARIS

15-lipoxygenase metabolite(s) of arachidonic acid mediates adrenocorticotropin action in bovine adrenal steroidogenesis. Yamazaki T, et al. **Endocrinology** 1996 Jul; 137(7):2670–5

## ZOONOSES

The logic of visceral leishmaniasis control. Dye C. **Am J Trop Med Hyg** 1996 Aug;55(2):125–30
Zoonotic diseases in Canada: an interdisciplinary challenge. Hamilton J. **Can Med Assoc J** 1996 Aug 15;155(4):413–8 (17 ref.)

## ZYGOMA

Strain gauge analysis of the frontozygomatic region of the zygomatic complex. Oyen OJ, et al. **J Oral Maxillofac Surg** 1996 Sep;54(9):1092–5; discussion 1095–6

# AUTHOR SECTION

## A


**Aalbers M** see **Pasmans SG**
**Aalberse RC** see **Pasmans SG**
**Aapro MS.** Oral etoposide and palliative treatment for small-cell lung cancer [comment] Lancet 1996 Aug 31; 348(9027):559. Comment on: Lancet 1996 Aug 31;348(9027):563-6.
**Aarnoudse C** see **van Elsas A**
**Aaron DJ, Laporte RE.** Obituaries and tributes should be put on to worldwide web [letter] BMJ 1996 Aug 24; 313(7055):497
**Aarstad RF** see **Qiu WW**
**Aarts LP** see **Dekhuijzen PN**
**Abad-Lacruz A** see **Fernández-Bañares F**
**Abbi R** see **Adler S**
**Abbott EC** see **Rittmaster RS**
**(Abbott LC), Inman VT, Saunders JB, Abbott LC.** Observations of the function of the shoulder joint. 1944 [classical article] Clin Orthop 1996 Sep;(330):3-12
**Abbott LC** see **Inman VT**
**Abbott RD** see **Rodriguez BL**
**Abbott RD** see **White L**
**Abboud RT** see **Newhouse MT**
**Abcouwer SF, Norman J, Fink G, Carter G, Lustig RJ, Souba WW.** Tissue-specific regulation of glutamine synthetase gene expression in acute pancreatitis is confirmed by using interleukin-1 receptor knockout mice. Surgery 1996 Aug; 120(2):255-63; discussion 263-4
**Abdel-Fatah H** see **Elwany S**
**Abdi S, Fishman SM, Messner E.** Acute exacerbation of depression after discontinuation of monoamine oxidase inhibitor prior to cardiac surgery. Anesth Analg 1996 Sep; 83(3):656-7
**Abdul-Karim FW** see **Makley JT**
**Abdulla KA, Davidson NM.** A woman who collapsed after painting her soles. Lancet 1996 Sep 7;348(9028):658
**Abdulla S.** Action call to halt antibiotic-induced hearing loss [news] BMJ 1996 Sep 14;313(7058):648
**Abe A** see **Aizawa Y**
**Abe H** see **Miki A**
**Abe KY** see **Kuo PC**
**Abe T** see **Koike A**
**Abe Y** see **Yamada T**
**Abedi MR** see **Dilber MS**
**Abehsera M** see **Giraldo F**
**Aben KK** see **Dekhuijzen PN**
**Abenavoli FM.** Split earlobe: repair using a half Z-plasty technique [letter] Plast Reconstr Surg 1996 Aug; 98(2):372-3
**Abendroth CS** see **Hopper KD**
**Abendschein DR** see **Scharfstein JS**
**Aber C** see **Angeletti RH**
**Abete P, Ferrara N, Cioppa A, Ferrara P, Bianco S, Calabrese C, Napoli C, Rengo F.** The role of aging on the control of contractile force by Na(+)-Ca2+ exchange in rat papillary muscle. J Gerontol A Biol Sci Med Sci 1996 Sep; 51(5):M251-9
**Abeyewardene L, Ganta R, Henthorn R.** Direct laryngoscopy with the aid of a fiberoptic bronchoscope for tracheal intubation [letter] Anesth Analg 1996 Sep;83(3):665
**Abouzahr MK, Wider TM.** Prevention of splashing during high-pressure irrigation of contaminated wounds [letter] Plast Reconstr Surg 1996 Sep;98(4):751-2
**Abraham NG** see **da Silva JL**
**Abraham SA** see **Skopicki HA**
**Abraham WM** see **Huang S-W**
**Abraham WM** see **Molinari JF**
**Abraham WM** see **Sabater JR**
**Abrahams C** see **Sznajder L**
**Abramovich DR** see **Bhattacharya S**
**Abrams GW** see **Frank RN**
**Abrams JS** see **Gradishar WJ**
**Abrams JT, Horrow JC, Bennett JA, Van Riper DF, Storella RJ.** Upper airway closure: a primary source of difficult ventilation with sufentanil induction of anesthesia. Anesth Analg 1996 Sep;83(3):629-32
**Abramson DC, Pivalizza EG.** Sevoflurane versus isoflurane in single-breath induction [letter] Anesth Analg 1996 Sep; 83(3):662
**Abramson DC** see **Pivalizza EG**
**Abt AB** see **Weber HS**
**Abu-Abid S** see **Gutman M**
**AbuRahma AF, Downham L.** The role of paradoxical arterial emboli of the extremities. Am J Surg 1996 Aug; 172(2):214-7
**Abuzeid M, Gangopadhyay K, Rayappa CS, Antonios JI.** Intraoral sebaceous carcinoma. J Laryngol Otol 1996 May; 110(5):500-2 (27 ref.)
**Aceti A, Mazzacurati G, Amendolea M, Pennica A, Zechini B, Trappolini M, Puletti M.** Relation of C reactive protein to cardiovascular risk factors. H pylori and C pneumoniae infections may account for most acute coronary syndromes [letter] BMJ 1996 Aug 17;313(7054):428-9
**Acevedo A** see **Arranz R**
**Acharya UG** see **Schwarz TF**
**Achidi EA, Salimonu LS, Asuzu MC, Berzins K, Walker O.** Studies on Plasmodium falciparum parasitemia and development of anemia in Nigerian infants during their first year of life. Am J Trop Med Hyg 1996 Aug;55(2):138-43
**Achiron R, Seidman DS, Horowitz A, Mashiach S, Goldman B, Lipitz S.** Hyperechogenic fetal bowel and elevated serum alpha-fetoprotein: a poor fetal prognosis. Obstet Gynecol 1996 Sep;88(3):368-71
**Achiron R** see **Golan-Porat N**
**Achord JL** see **el-Newihi HM**
**Acker MA** see **DiPierro FV**
**Ackerman AL** see **Topilow HW**
**Ackermans MT** see **Corssmit EP**
**Acolet D** see **Whitelaw A**
**Acosta EP, Schwebke K, Henry K, Fletcher CV.** Disposition of zidovudine in obese pregnant women with human immunodeficiency virus type 1 infection [letter] J Infect Dis 1996 Sep;174(3):673
**Acosta R** see **Vriens JP**
**Acostamadiedo JM** see **Hadjiliadis D**
**Adachi H** see **Kurachi H**
**Adachi K** see **Kurachi H**
**Adachi K** see **Saito M**
**Adair JC, Na DL, Schwartz RL, Fennell EM, Gilmore RL, Heilman KM.** Anosognosia for hemiplegia: test of the personal neglect hypothesis. Neurology 1995 Dec; 45(12):2195-9
**Adam E** see **Javier Nieto F**
**Adamopoulos G** see **Ferekidis E**
**Adamopoulos S** see **Kemp GJ**
**Adams C** see **Anderson J**
**Adams C** see **Spencer JA**
**Adams DH** see **Greaves SC**
**Adams E** see **Panchal P**
**Adams HP Jr, Brott TG, Furlan AJ, Gomez CR, Grotta J, Helgason CM, Kwiatkowski T, Lyden PD, Marler JR, Torner J, Feinberg W, Mayberg M, Thies W.** Guidelines for thrombolytic therapy for acute stroke: a supplement to the guidelines for the management of patients with acute ischemic stroke. A statement for healthcare professionals from a Special Writing Group of the Stroke Council, American Heart Association. Circulation 1996 Sep 1; 94(5):1167-74
**Adams M** see **Clarkson P**
**Adams RB** see **Gorczynski RM**
**Adamski E** see **Ordia JI**
**Adar R** see **Hirshberg A**
**Adcock BB** see **McKnight JT**
**Adcock IM, Gilbey T, Gelder CM, Chung KF, Barnes PJ.** Glucocorticoid receptor localization in normal and asthmatic lung. Am J Respir Crit Care Med 1996 Sep;154(3 Pt 1):771-82
**Adegboyega PA, Sustento-Reodica N, Adesokan A.** Arterial bullet embolism resulting in delayed vascular insufficiency: a rationale for mandatory extraction. J Trauma 1996 Sep; 41(3):539-41
**Adeleine P** see **Trouillas P**
**Adelman C** see **Braverman I**
**Adelman DC** see **Shanafelt MC**
**Adelman MA** see **Rockman CB**
**Aderka D** see **Kupferminc MJ**
**Ades AE** see **MacDonagh SE**
**Adesokan A** see **Adegboyega PA**
**Adewuyi-Dalton R** see **Grunfeld E**
**Adham M** see **Ducerf C**
**Adler LM** see **Bernstein J**
**Adler M** see **Van Laethem JL**
**Adler NE** see **Moore PJ**
**Adler S, Sharma R, Savin VJ, Abbi R, Eng B.** Alteration of glomerular permeability to macromolecules induced by cross-linking of beta 1 integrin receptors. Am J Pathol 1996 Sep;149(3):987-96
**Adler S** see **Scatena CD**
**Adrian TE** see **Thompson JS**
**Aebi M** see **Antoniou J**
**Aeppli DM** see **Levitt SH**
**Afridi I, Main ML, Grayburn PA.** Accuracy of dobutamine echocardiography for detection of myocardial viability in patients with an occluded left anterior descending coronary artery. J Am Coll Cardiol 1996 Aug;28(2):455-9
**Afridi I** see **Medrano R**
**Afshar M** see **Gratz I**
**Agabiti N** see **Corbo GM**
**Agarwal DK, Agarwal R, Barthwal SP.** Interventricular septal hydatid cyst presenting as complete heart block. Heart 1996 Mar;75(3):266
**Agarwal R** see **Agarwal DK**
**Agarwal V** see **Young J**
**Agersborg S** see **Enelow RI**
**Agetsuma H, Hirai M, Hirayama H, Suzuki A, Takanaka C, Yabe S, Inagaki H, Takatsu F, Hayashi H, Saito H.** Transient giant negative T wave in acute anterior myocardial infarction predicts R wave recovery and preservation of left ventricular function. Heart 1996 Mar; 75(3):229-34
**Agger MS** see **Deprez RD**
**Agis H** see **Sperr WR**
**Agnew SG** see **Simonian PT**
**Agosti V** see **Quitkin FM**
**Agostino R** see **Berardelli A**
**Agranoff D, Varney K, Khayam-Bashi H, Murphy EL.** Human T-lymphotropic virus type II seroprevalence among emergency department and clinic patients. West J Med 1996 Jun;164(6):481-5
**Agrawal NK** see **Sundar S**
**Agudelo CA** see **Razzaq A**
**Aguilar-Martinez P, Biron C, Masmejean C, Jeanjean P, Schved JF.** A novel mutation in the iron responsive element of ferritin L-subunit gene as a cause for hereditary hyperferritinemia-cataract syndrome [letter] Blood 1996 Sep 1;88(5):1895
**Aguirre FV** see **Tron C**
**Ah-See KW, McLaren K, Maran AG.** Wegener's granulomatosis presenting as major salivary gland enlargement. J Laryngol Otol 1996 Jul;110(7):691-3
**Aharinejad S, Baumgartner H, Miksovsky A, Mohl W.** Closure of ruptured coronary sinus by a pericardial patch. Ann Thorac Surg 1996 Sep;62(3):889-91
**Aharonoff GB** see **Koval KJ**
**Ahern MJ** see **Youssef PP**
**Ahlquist JA** see **Vanderpump MP**
**Ahlsten G** see **Proos LA**
**Ahlsten G** see **Vik T**
**Ahlstrom P** see **Rifai N**
**Ahluwalia H, Gupta SC, Gupta SC.** Pathology in focus. Spindle-cell carcinoma of the nasal septum. J Laryngol Otol 1996 Mar;110(3):284-7 (26 ref.)
**Ahmad D** see **Ferguson KA**
**Ahmad NS, Yentis SM.** Laryngeal mask airway and lingual nerve injury [letter] Anaesthesia 1996 Jul;51(7):707-8
**Ahmed M, Withana K, Stephenson JB.** Hyperventilation syndrome [letter] Lancet 1996 Sep 14;348(9029):750
**Ahmmed AU, Camilleri AE, Small M.** Cavernous sinus thrombosis following manipulation of fractured nasal bones. J Laryngol Otol 1996 Jan;110(1):69-71
**Ahn HC** see **Joschimsson PO**
**Ahrén B** see **Klinteberg KA**
**Ahrens T** see **Winslow EH**
**Aihiki M** see **Nishiyama T**
**Aiello S** see **Boccardo P**
**Aigouy L** see **Gillart T**
**Aikawa M** see **Suzuki J**
**Aimaretti G** see **Ghigo E**
**Ainbender E** see **Hong S**
**Ainsworth JR** see **Brown AD**
**Airas L, Jalkanen S.** CD73 mediates adhesion of B cells to follicular dendritic cells. Blood 1996 Sep 1;88(5):1755-64
**Aisen ML, Aisen PS.** Antinuclear antibodies in multiple sclerosis [letter] Neurology 1995 Dec; 45(12):2299-300;discussion 2300-1
**Aisen PS** see **Aisen ML**
**Aitken ML** see **Becker JW**
**Aizawa Y, Chinushi M, Kitazawa H, Washizuka T, Abe A, Shibata A, Kodama I.** Discrepant effects of mexiletine on cycle length of ventricular tachycardia and on the effective refractory period in the area of slow conduction. Heart 1996 Mar;75(3):281-6
**Ajioka Y, Allison LJ, Jass JR.** Significance of MUC1 and MUC2 mucin expression in colorectal cancer. J Clin Pathol 1996 Jul;49(7):560-4
**Ajossa S** see **Guerriero S**
**Akagi T** see **Kawahara K**
**Akaike M** see **Saito M**
**Akan H** see **Koc H**
**Akasaka T** see **Izumi C**
**Akay H** see **Emri S**
**Akcali KC, Khan SA, Moulton BC.** Effect of decidualization on the expression of bax and bcl-2 in the rat uterine endometrium. Endocrinology 1996 Jul;137(7):3123-31
**Akenami FO, Sirén V, Koskiniemi M, Siimes MA, Teräväinen H, Vaheri A.** Cerebrospinal fluid activity of tissue plasminogen activator in patients with neurological diseases. J Clin Pathol 1996 Jul;49(7):577-80
**Akhtar MJ, Shinefield HR.** Staphylococcus aureus peritonsillar abscess in an 11-week old infant. J Laryngol Otol 1996 Jan;110(1):78-80 (22 ref.)
**Akiba H** see **Ohtsuka K**
**Akita S, Malkin J, Melmed S.** Disrupted murine leukemia inhibitory factor (LIF) gene attenuates adrenocorticotropic hormone (ACTH) secretion. Endocrinology 1996 Jul; 137(7):3140-3
**Akita T** see **Koike A**
**Akiyama S, Ito S, Sekiguchi H, Fujiwara M, Sakamoto J, Kondo K, Kasai Y, Ito K, Takagi H.** Preoperative embolization of gastric arteries for esophageal cancer. Surgery 1996 Sep;120(3):542-6
**Akosah KO** see **Kontos MC**
**Akre C** see **Getlinger MJ**
**Akseki E** see **Hirschfeld U**
**Akyol F** see **Emri S**
**Albat B** see **Chanez P**
**Albert DL, Brodie SJ, Sasseville VG, Ringler DJ.** Peripheral blood eosinophilia in owl monkeys is associated with increased eosinophilopoiesis yet depressed recruitment

kinetics to the Chemokine RANTES. Blood 1996 Sep 1; 88(5):1718–24
**Albert DM** see **Hollis LJ**
**Albert MS** see **Matsumae M**
**Alberti A, Luisetti M, Braschi A, Rodi G, Iotti G, Sella D, Poletti V, Benori V, Baritussio A.** Bronchoalveolar lavage fluid composition in alveolar proteinosis. Early changes after therapeutic lavage. Am J Respir Crit Care Med 1996 Sep;154(3 Pt 1):817–20
**Alberti C** see **Le Gall JR**
**Alberts WM, do Pico GA.** Reactive airways dysfunction syndrome. Chest 1996 Jun;109(6):1618–26 (72 ref.)
**Albores-Saavedra J** see **Delgado R**
**Albrecht RR** see **Anderson CI**
**Alcantara O** see **Reddy SV**
**Alderman EL** see **Gao SZ**
**Aldis JS.** Pros and cons of capitation [letter] Can Med Assoc J 1996 Jul 15;155(2):160
**Aldrich T** see **Karpel JP**
**Aldridge R** see **Farid A**
**Alegre A** see **Arranz R**
**Alessi TV** see **Skobeloff EM**
**Alexander E Jr.** Harvey Cushing [letter] J Neurosurg 1996 Jun;84(6):1077
**Alexander GJ** see **Wong VS**
**Alexander J** see **Lee-Elliott C**
**Alexander JJ, Wells KE, Yuhas JP, Piotrowski JJ.** The role of composite sequential bypass in the treatment of multilevel infrainguinal arterial occlusive disease. Am J Surg 1996 Aug;172(2):118–22
**Alexander JJ** see **Piotrowski JJ**
**Alexander JJ** see **Wells KE**
**Alexander NB** see **Theien DG**
**Alexander PW** see **Vetto JT**
**Alexopoulos D, Toulgaridis T, Sitafidis G, Christodoulou J, Foussas S, Hahalis G, Vagenakis AG.** Coronary artery calcium detected by digital fluoroscopy and risk factors in healthy subjects. Am J Cardiol 1996 Aug 15;78(4):474–6
**Alfieri A** see **Gentsch JR**
**Alfinito F** see **Baronciani L**
**Alho OP, Kristo A, Luotonen J, Autio-Harmainen H.** Intraductal papilloma as a cause of a parotid duct cyst. A case report. J Laryngol Otol 1996 Mar;110(3):277–8
**Ali N** see **Rayment N**
**Ali SH** see **Man GC**
**Alices M** see **Halpern NA**
**Alisi M** see **Antoniou J**
**Aljaziri A** see **Kum CK**
**Alle KM, Moss J, Venegas RJ, Khalkhali I, Klein SR.** Conservative management of fibroadenoma of the breast. Br J Surg 1996 Jul;83(7):992–3 (10 ref.)
**Allegrini PR** see **Zaugg CE**
**Allen AJ** see **Giedd JN**
**Allen E** see **Gratz I**
**Allen HD** see **Cassidy SC**
**Allen JR** see **Petronio J**
**Allen RJ** see **Dupin CL**
**Allenberg JR** see **Schumacher H**
**Aller MA** see **Lorente L**
**Allerheiligen DA** see **Mohl VK**
**Allison LJ** see **Ajioka Y**
**Alisager CM, Banerjee AR, Bolia A, Moir A.** Oesophageal strictures in children: balloon or bougie dilatation? J Laryngol Otol 1996 Jul;110(7):683–4
**Almassy RJ** see **Itchhaporia D**
**Alnemri ES** see **Datta R**
**Alonso JE, Lee J, Burgess AR, Browner BD.** The management of complex orthopedic injuries. Surg Clin North Am 1996 Aug;76(4):879–903 (82 ref.)
**Alonso L, Marcos ML, Blanco JG, Navarro JA, Juste S, del Mar Garcés M, Pérez R, Carretero PJ.** Anaphylaxis caused by linseed (flaxseed) intake. J Allergy Clin Immunol 1996 Aug;98(2):469–70
**Alonso MS** see **Lorente L**
**Alper D** see **Günüllü U**
**Alpert NM** see **Rauch SL**
**Alpert NM** see **Skopicki HA**
**Alstead EM** see **Ballinger AB**
**Alsulyman OM** see **Ouzounian JG**
**Altamura S** see **Biasucci LM**
**Altas K** see **Tuzuner N**
**Alter BP** see **Rackoff WR**
**Alter MJ.** The birth of serological testing for hepatitis B virus infection [comment] JAMA 1996 Sep 11; 276(10):845–6. Comment on: JAMA 1996 Sep 11;276(10):841–4.
**Alterman AI** see **Rutherford MJ**
**Altman DG.** Better reporting of randomised controlled trials: the CONSORT statement [editorial] BMJ 1996 Sep 7; 313(7057):570–1
**Altman DG, Matthews JN.** Statistics notes. Interaction 1: Heterogeneity of effects. BMJ 1996 Aug 24;313(7055):486
**Altman M** see **Posner MP**
**Altmann DB, Racz M, Battleman DS, Bergman G, Spokojny A, Hannan EL, Sanborn TA.** Reduction in angioplasty complications after the introduction of coronary stents: results from a consecutive series of 2242 patients. Am Heart J 1996 Sep;132(3):503–7
**Altshuler LL** see **Hendrick V**
**Alusi GH, Grant WE, Quiney RE.** Oculopharyngeal myopathy with sensorineural hearing loss. J Laryngol Otol 1996 Jun;110(6):567–9
**Alvarez MJ** see **Munoz JI**
**Alvarez-Gago T** see **Benito I**
**Alvi A** see **Heartfield W**
**Alvik A.** Norway's policy on targeting AIDS prevention [letter] Lancet 1996 Sep 14;348(9029):762–3
**Alving B** see **McLoughlin TM**
**Alzen G** see **Seghaye MC**
**Alzen G** see **Wenzl TG**
**Amador XF, Friedman JH, Kasapis C, Yale SA, Flaum M, Gorman JM.** Suicidal behavior in schizophrenia and its relationship to awareness of illness. Am J Psychiatry 1996 Sep;153(9):1185–8
**Amaducci L, Deferrari G.** Medicine in Italy [letter] Lancet 1996 Sep 7;348(9028):680
**Amanullah AM, Kiat H, Hachamovitch R, Cabico JA, Cohen I, Friedman JD, Berman DS.** Impact of myocardial perfusion single-photon emission computed tomography on referral to catheterization of the very elderly. Is there evidence of gender-related referral bias? J Am Coll Cardiol 1996 Sep;28(3):680–6
**Amar MS, Wishahi HF, Zakhary MM.** Clinical and biochemical studies of bone destruction in cholesteatoma. J Laryngol Otol 1996 Jun;110(6):534–9
**Amarante MT** see **Gosain AK**
**Amato D** see **Rivas-Torres MT**
**Amato M** see **Stratmann HG**
**Amatruda J** see **Verhoeven PP**
**Ambiru S** see **Kimura F**
**Ambrose NS** see **Spencer JA**
**Ambrose R** see **Porter MJ**
**Ameen A** see **Schwarz TF**
**Ameen K** see **Mador MJ**
**Amellal F, Billette J.** Selective functional properties of dual atrioventricular nodal inputs. Role in nodal conduction, refractoriness, summation, and rate-dependent function in rabbit heart. Circulation 1996 Aug 15;94(4):824–32
**Amemiya T** see **Saitoh A**
**Amendolea M** see **Aceti A**
**Ames FC** see **Evans GR**
**Ames RP.** A comparison of blood lipid and blood pressure responses during the treatment of systemic hypertension with indapamide and with thiazides. Am J Cardiol 1996 Feb 22;77(6):12b–16b
**Ametani M** see **Suto Y**
**Amin N** see **Boyer J**
**Amin RH** see **Frank RN**
**Amirhamzeh MM, Dean DA, Jia CX, Cabreriza SE, Starr JP, Sardo MJ, Chalik N, Dickstein ML, Spotnitz HM.** Iatrogenic myocardial edema: increased diastolic compliance and time course of resolution in vivo. Ann Thorac Surg 1996 Sep;62(3):737–43
**Ammash N, Warnes CA.** Cerebrovascular events in adult patients with cyanotic congenital heart disease. J Am Coll Cardiol 1996 Sep;28(3):768–72
**Amoateng-Adjepong Y** see **Chatila W**
**Amorosi A** see **Fiorucci S**
**Amos CA** see **Tong L**
**Amouyal G** see **Dahan P**
**Amouyal P** see **Dahan P**
**An CH** see **Soslowsky LJ**
**An KN** see **Hughes RE**
**Anand IS** see **Ferrari R**
**Anand R, Mehta AV.** Incidence of cardiovascular malformation in the northeast Tennessee and southwest Virginia area [letter] Am J Cardiol 1996 Sep 1;78(5):610–1
**Anand S, Diamond SL.** Computer simulation of systemic circulation and clot lysis dynamics during thrombolytic therapy that accounts for inner clot transport and reaction. Circulation 1996 Aug 15;94(4):763–74
**Anawalt BD, Bebb RA, Matsumoto AM, Groome NP, Illingworth PJ, McNeilly AS, Bremner WJ.** Serum inhibin B levels reflect Sertoli cell function in normal men and men with testicular dysfunction. J Clin Endocrinol Metab 1996 Sep;81(9):3341–5
**Andant C** see **Dahan P**
**Anderhuber W** see **Walch C**
**Anders KH** see **Kanter MH**
**Anders RJ** see **Kereiakes DJ**
**Andersen J** see **Stoddart JH Jr**
**Andersen LP** see **Nørgaard A**
**Anderson B** see **Mueller BU**
**Anderson CI, Albrecht RR, Anderson KD, Dean RE.** Can continuity-of-care requirements for surgery residents be demonstrated in the current teaching environment? Arch Surg 1996 Sep;131(9):915–21; discussion 922
**Anderson ED** see **Dixon JM**
**Anderson J, Adams C.** Family interventions in schizophrenia [editorial] BMJ 1996 Aug 31;313(7056):505–6
**Anderson J** see **Schieberl JL**
**Anderson JL** see **Gomez MA**
**Anderson JL** see **Podrid PJ**
**Anderson JM** see **McNally AK**
**Anderson KC** see **Urashima M**
**Anderson KD** see **Anderson CI**
**Anderson KM** see **Mark DB**
**Anderson LC** see **Kereiakes DJ**
**Anderson LJ** see **Dowell SF**
**Anderson RH.** How should we optimally describe complex congenitally malformed hearts? Ann Thorac Surg 1996 Sep;62(3):710–6
**Anderson S** see **Maciejewski JP**
**Anderson TJ, Meredith IT, Charbonneau F, Yeung AC, Dyce M, Selwyn AP, Ganz P.** Nitroglycerin-induced coronary vasodilation is not enhanced in patients with impaired endothelium-dependent dilation. J Am Coll Cardiol 1996 Sep;28(3):580–4
**Anderson TJ** see **Dixon JM**
**Andersson A** see **Saldeen J**
**Andersson B, Caidahl K, di Lenarda A, Warren SE, Goss F, Waldenström A, Persson S, Wallentin I, Hjalmarson A, Waagstein F.** Changes in early and late diastolic filling patterns induced by long-term adrenergic beta-blockade in patients with idiopathic dilated cardiomyopathy. Circulation 1996 Aug 15;94(4):673–82
**Andersson B, Sylvén C.** The DD genotype of the angiotensin-converting enzyme gene is associated with increased mortality in idiopathic heart failure. J Am Coll Cardiol 1996 Jul;28(1):162–7
**Andersson O** see **Samuelsson O**
**Andersson R** see **Neeleman N**
**Ando H** see **Imamura Y**
**Ando K** see **Yamashita M**
**Ando N** see **Ikeda Y**
**Ando S** see **Hall MJ**
**Andreasen TV** see **Larsen TS**
**Andreassen UK** see **Nielsen TR**
**Andreeff M** see **Drach J**
**Andreeff M** see **Munker R**
**Andrews FJ** see **Penney AG**
**Andrews M** see **Goldstein RE**
**Andrish JT** see **Recht MP**
**Andrulis DP.** Averting traumatic injury to trauma care in Los Angeles: A near miss with lessons for all [see comments] JAMA 1996 Sep 25;276(12):946–7. Comment in: JAMA 1996 Sep 25;276(12):940–4.
**Andus T** see **Daig R**
**Angeletti RH, Mints L, Aber C, Russell J.** Determination of residues in chromogranin A-(16-40) required for inhibition of parathyroid hormone secretion. Endocrinology 1996 Jul;137(7):2918–22
**Angelini A** see **Basso C**
**Angelini F** see **Lippi F**
**Angelini GD** see **Gardner FV**
**Angell M, Kassirer JP.** Editorials and conflicts of interest [editorial][see comments] N Engl J Med 1996 Oct 3; 335(14):1055–6. Comment in: N Engl J Med 1996 Oct 3;335(14):1064–5.
**Angerler J** see **Drach J**
**Angiolucci M** see **Guerriero S**
**Anglen JO** see **Moussa FW**
**Angoli L** see **de Servi S**
**Angoli L** see **Specchia G**
**Angus DC, Linde-Zwirble WT, Sirio CA, Rotondi AJ, Chelluri L, Newbold RC 3rd, Lave JR, Pinsky MR.** The effect of managed care on ICU length of stay: implications for medicare. JAMA 1996 Oct 2;276(13):1075–82
**Ani S** see **Chatila W**
**Anionwu EN** see **Laird L**
**Annane D, Merlet P, Radvanyi H, Mazoyer B, Eymard B, Fiorelli M, Junien C, Fardeau M, Ounnoughene Z, Gajdos P, Syrota A, Duboc D.** Blunted coronary reserve in myotonic dystrophy. An early and gene-related phenomenon. Circulation 1996 Sep 1;94(5):973–7
**Ansari E, Talenti DA, Scopelliti JA, Saadat JM, Zehr BD.** Serum lipase and amylase ratio in acute alcoholic and nonalcoholic pancreatitis by using Dupont ACA discrete clinical analyzer. Dig Dis Sci 1996 Sep;41(9):1823–7
**Ansel LJ** see **Cole JD**
**Anteunis LJ.** Middle ear pressures in patients with nasopharyngeal carcinoma and their clinical significance [letter] J Laryngol Otol 1996 Jan;110(1):107
**Anthony JP** see **Foster RD**
**Anthopoulos LP, Bonou MS, Kardaras FG, Sioras EP, Kardara DN, Sideris AM, Kranidis AI, Margaris NG.** Stress echocardiography in elderly patients with coronary artery disease: applicability, safety and prognostic value of dobutamine and adenosine echocardiography in elderly patients. J Am Coll Cardiol 1996 Jul;28(1):52–9
**Antikainen M, Murtomäki S, Syvänne M, Pahlman R, Tahvanainen E, Jauhiainen M, Frick MH, Ehnholm C.** The Gln-Arg191 polymorphism of the human paraoxonase gene (HUMPONA) is not associated with the risk of coronary artery disease in Finns. J Clin Invest 1996 Aug 15; 98(4):883–5
**Antman EM.** Maintaining sinus rhythm with antifibrillatory drugs in atrial fibrillation. Am J Cardiol 1996 Aug 29; 78(4A):67–72 (23 ref.)
**Antman EM.** Hirudin in acute myocardial infarction. Thrombolysis and Thrombin Inhibition in Myocardial Infarction (TIMI) 9B trial [see comments] Circulation 1996 Sep 1;94(5):911–21. Comment in: Circulation 1996 Sep 1;94(5):863–5.
**Antman EM** see **Greaves SC**
**Antonelli M, Conti G, Riccioni L, Meduri GU.** Noninvasive positive-pressure ventilation via face mask during bronchoscopy with BAL in high-risk hypoxemic patients. Chest 1996 Sep;110(3):724–8
**Antoniazzi F, Bertoldo F, Mottes M, Valli M, Sirpresi S, Zamboni G, Valentini R, Tatò L.** Growth hormone treatment in osteogenesis imperfecta with quantitative defect of type I collagen synthesis. J Pediatr 1996 Sep; 129(3):432–9
**Antonios JI** see **Abuzeid M**
**Antoniou J, Steffen T, Nelson F, Winterbottom N, Hollander**

**AP, Poole RA, Aebi M, Alini M.** The human lumbar intervertebral disc: evidence for changes in the biosynthesis and denaturation of the extracellular matrix with growth, maturation, ageing, and degeneration. J Clin Invest 1996 Aug 15;98(4):996–1003
**Antoniou M, Chan CK.** Determining the pathogenetic significance of cytomegalovirus in patients with AIDS [letter] Chest 1996 Sep;110(3):863
**Antoniucci D, Valenti R, Buonamici P, Santoro GM, Leoncini M, Bolognese L, Fazzini PF.** Direct angioplasty and stenting of the infarct-related artery in acute myocardial infarction. Am J Cardiol 1996 Sep 1;78(5):568–71
**Antonius JI see Rayappa CS**
**Antony HM see Grant EC**
**Antonyshyn O see Bush K**
**Antretter H.** Medtronic intact porcine bioprosthesis [letter] Ann Thorac Surg 1996 Sep;62(3):940–1
**Anttila R see Raivio T**
**Aoki M, Kato F, Saito H, Mimatsu K, Iwata H.** Successful treatment of chylothorax by bleomycin for Gorham's disease. Clin Orthop 1996 Sep;(330):193–7
**Aoki M see Miyauchi Y**
**Aoki M see Ogiwara N**
**Aono H see Fujisawa K**
**Aoshima M, Nunoi H, Shimazu M, Shimizu S, Tatsuzawa O, Kenney RT, Kanegasaki S.** Two-exon skipping due to a point mutation in p67-phox—deficient chronic granulomatous disease. Blood 1996 Sep 1;88(5):1841–5
**Aoyagi K see Hizawa K**
**Appelbaum FR see Kiem HP**
**Appelgren P, Ranajö U, Bindslev L, Espersen F, Larm O.** Surface heparinization of central venous catheters reduces microbial colonization in vitro and in vivo: results from a prospective, randomized trial. Crit Care Med 1996 Sep; 24(9):1482–9
**Appleby C.** Clinical paths. Prevention is the best medicine. Hosp Health Netw 1996 Aug 20;70(16):40
**Appleby C.** Ka-boom! When disaster strikes. Hosp Health Netw 1996 Aug 20;70(16):30–2, 34
**Appleby P see Collins R**
**Appleby PH.** ABC of work related disorders. Building related illnesses. BMJ 1996 Sep 14;313(7058):674–7 (0 ref.)
**Applegate G see Recht MP**
**Appleton CP see Klodas E**
**Apseloff G, Fluids G, LaBoy-Goral L, Kraut E, Vincent J.** Severe neutropenia caused by recommended prophylactic doses of rifabutin [letter] Lancet 1996 Sep 7;348(9028):685
**Apter AJ, Reisine ST, Willard A, Clive J, Wells M, Metersky M, McNally D, ZaWaliack RL.** The effect of inhaled albuterol in moderate to severe asthma. J Allergy Clin Immunol 1996 Aug;98(2):295–301
**Arakaki K see Ueyama K**
**Arakaki Y see Shimizu W**
**Arakawa M see Fujimori K**
**Arámbula-Alvarez H see Rivas-Torres MT**
**Arana RM see Hubscher O**
**Arango CA see Campbell JR**
**Aranki SF see Greaves SC**
**Arason VA, Kristinsson KG, Sigurdsson JA, Stefánsdóttir G, Mölstad S, Gudmundsson S.** Do antimicrobials increase the carriage rate of penicillin resistant pneumococci in children? Cross sectional prevalence study. BMJ 1996 Aug 17;313(7054):387–91
**Araujo L see Nallamouthu N**
**Araujo LI see Iida H**
**Arbour L see Treacy E**
**Arceci RJ see Martinez-Perez D**
**Archer DJ see Hadfield PJ**
**Archibald RM.** Blood donation. Age limit should be reviewed [letter] BMJ 1996 Aug 17;313(7054):428
**Arends JW see Boers JE**
**Ares M see Garcia MJ**
**Argenziano A see Gasparini N**
**Argyros GJ, Roach JM, Hurwitz KM, Eliasson AH, Phillips YY.** Eucapnic voluntary hyperventilation as a bronchoprovocation technique: development of a standarized dosing schedule in asthmatics. Chest 1996 Jun; 109(6):1520–4
**Arias J see Lorente L**
**Arias JL see Lorente L**
**Arima T see Rehman A**
**Aris A.** One hundred years of cardiac surgery [editorial] Ann Thorac Surg 1996 Sep;62(3):636–7
**Aristizabal D see Meza MF**
**Ariyama J see Furukawa H**
**Ariza A, López D, Castellà EM, Muñoz C, Zújar MJ, Mate JL.** Expression of CD15 in normal and metaplastic Paneth cells of the digestive tract. J Clin Pathol 1996 Jun; 49(6):474–7
**Ariza A see Castellà E**
**Arjmandi BH see Getlinger MJ**
**Arkinstall WW.** Drug therapy often cost-effective [letter] Can Med Assoc J 1996 Sep 1;155(5):512
**Arkoosh VA see Leighton BL**
**Arlinghaus RB see Hochhaus A**
**Arlotta F see Lupoli G**
**Armbruster C, Dekan G, Hovorka A.** Granulomatous pneumonitis and mediastinal lymphadenopathy due to photocopier toner dust [letter] Lancet 1996 Sep 7; 348(9028):690
**Armbruster FP see Seibel MJ**
**Armstrong D see Kowluru RA**
**Armstrong MA see McBride WT**
**Armstrong WF.** "Hibernating" myocardium: asleep or part dead? [editorial] J Am Coll Cardiol 1996 Aug;28(2):530–5 (43 ref.)
**Armstrong WF see Falcone RA**
**Armstrong WF see Marcovitz PA**
**Arnal Monreal F see López Amado M**
**Arnason BG see Dayal AS**
**Arnaud JP see Elias D**
**Arndorfer RC see Kern MK**
**Arnold D see Finch E**
**Arnold G see Flesch M**
**Arnold JM see Sacks FM**
**Arnolds L see Kemp GJ**
**Arnould V see Hoeffel JC**
**Arom KV see Emery RW**
**Arons KS see Braverman I**
**Aronson R, Offman HJ, Joffe RT, Naylor CD.** Triiodothyronine augmentation in the treatment of refractory depression. A meta-analysis. Arch Gen Psychiatry 1996 Sep;53(9):842–8
**Arora DS, Haldane S.** Carcinosarcoma arising in a dermoid cyst of the ovary. J Clin Pathol 1996 Jun;49(6):519–21
**Arranz R, Gil-Fernandez JJ, Acevedo A, Tomas JF, Alegre A, Fernandez-Rañada JM.** Gelatinous degeneration presenting as a preleukaemic syndrome. J Clin Pathol 1996 Jun;49(6):512–4
**Arribas JR, Storch GA, Clifford DB, Tselis AC.** Cytomegalovirus encephalitis. Ann Intern Med 1996 Oct 1;125(7):577–87 (133 ref.)
**Arrillaga A, Sosa JL.** Significant morbidity and increased LOS [letter] J Trauma 1996 Sep;41(3):572
**Arrindell ER, Ruck JM.** Medical shortage designation. A federal intervention that works. West J Med 1996 Jun; 164(6):537–8
**Arrington ED, Smith WJ, Chambers HG, Bucknell AL, Davino NA.** Complications of iliac crest bone graft harvesting. Clin Orthop 1996 Aug;(329):300–9
**Arroliga AC see Dweik RA**
**Arroliga AC see Jerjes-Sánchez C**
**Arruda M see Hirao K**
**Arsenian MA, New PS, Cafasso CM.** Safety, tolerability, and efficacy of a glucose-insulin-potassium-magnesium-carnitine solution in acute myocardial infarction. Am J Cardiol 1996 Aug 15;78(4):477–9
**Arshinoff S.** Appropriate scrutiny of excimer-laser eye surgery [letter] Can Med Assoc J 1996 Aug 15;155(4):374
**Arslan G see Tek E**
**Arslan O see Koc H**
**Arslanian S, Suprasongsin C.** Differences in the in vivo insulin secretion and sensitivity of healthy black versus white adolescents [see comments] J Pediatr 1996 Sep;129(3):440–3 . Comment in: J Pediatr 1996 Sep;129(3):319–20.
**Arslanoğlu S see Oncel S**
**Arthur G see Zhou X**
**Arthur GR see Kissin I**
**Arthur RR see el-Sayed NM**
**Arthur SR see McMahon WS**
**Arthurs GJ see Skilton RW**
**Artigas A see Le Gall JR**
**Artru AA see Shapira Y**
**Asa SL see Penabad JL**
**Asa SL see Sugg SL**
**Asami S see Hirano T**
**Asano T see Ishihara H**
**Asato F, Goto F.** Radiographic findings of unilateral epidural block. Anesth Analg 1996 Sep;83(3):519–22
**Aschenbrenner E see Daig R**
**Aschengrau A, Ozonoff D, Coogan P, Vezina R, Heeren T, Zhang Y.** Cancer risk and residential proximity to cranberry cultivation in Massachusetts. Am J Public Health 1996 Sep; 86(9):1289–96
**Ascher MS see Vugia DJ**
**Aschoff AJ see Merkle E**
**Asensio J see Cornwell EE 3rd**
**Asensio JA, Demetriades D, Berne TV, Shoemaker WC.** Invasive and noninvasive monitoring for early recognition and treatment of shock in high-risk trauma and surgical patients. Surg Clin North Am 1996 Aug; 76(4):685–724 (119 ref.)
**Asensio JA see Britt LD**
**Asensio JA see Demetriades D**
**Asgari-Jirhandeh N see Engleman HM**
**Ashburn MA see Swenson JD**
**Ashby R see Cameron PA**
**Ashdown BC see Bejvan SM**
**Ashihara T see Imamura Y**
**Ashley R see Cowan FM**
**Ashley R see Tyler KL**
**Ashley SW see Kusske AM**
**Ashman RB, Papadimitriou JM, Fulurija A.** Acute labyrinthitis associated with systemic Candida albicans infection in ageing mice. J Laryngol Otol 1996 Jan; 110(1):13–8
**Ashmun RA see Marathi UK**
**Ashraf T, Hay JW, Pitt B, Wittels E, Crouse J, Davidson M, Furberg CD, Radican L.** Cost-effectiveness of pravastatin in secondary prevention of coronary artery disease. Am J Cardiol 1996 Aug 15;78(4):409–14
**El-Ashry D see Yarden RI**
**Ashtari M see Greenwald BS**
**Ashton RC see Holubarsch C**
**Ashton-Key M, Singh N, Pan LX, Smith ME.** HLA antigen expression in enteropathy associated T cell lymphoma. J Clin Pathol 1996 Jul;49(7):545–8
**Ashton-Miller JA see Thelen DG**
**Ashwell M, Cole TJ, Dixon AK.** Ratio of waist circumference to height is strong predictor of intra-abdominal fat [letter] BMJ 1996 Aug 31;313(7056):559–60
**Ashworth A see Garcia-Marco JA**
**Asmar R see Benetos A**
**Asokumar B see Cheng DC**
**Asou H see Kizaki M**
**Asplin CM see Booth RA Jr**
**Aspray TJ, Francis RM, Rutter M, Walker M.** Consequences of withholding testosterone treatment [letter] Lancet 1996 Aug 31;348(9027):609
**Assandri J see Specchia G**
**Asselot C see Lasry S**
**Assis AM see Parraga IM**
**Astiz ME see Latriano B**
**Astrup J, Voldby B, Tange M, Sunde N.** Tirilazad and subarachnoid hemorrhage [letter] J Neurosurg 1996 Jun; 84(6):1078–9
**Asuzu MC see Achidi EA**
**Aszmann OC, Dellon AL, Birely BT, McFarland EG.** Innervation of the human shoulder joint and its implications for surgery. Clin Orthop 1996 Sep;(330):202–7
**Ataka K see Yoshimura N**
**Atarashi H, Ogawa S, Harumi K, Hayakawa H, Sugimoto T, Okada R, Murayama M, Toyama J.** Characteristics of patients with right bundle branch block and ST-segment elevation in right precordial leads. Idiopathic Ventricular Fibrillation Investigators. Am J Cardiol 1996 Sep 1; 78(5):581–3
**Athanasiou K see Hersh CK**
**Atherton JC, Tham KT, Peek RM Jr, Cover TL, Blaser MJ.** Density of Helicobacter pylori infection in vivo as assessed by quantitative culture and histology. J Infect Dis 1996 Sep;174(3):552–6
**Athreya BH see von Scheven E**
**Atiya A, Cohen G, Ignarro L, Brunicardi FC.** Nitric oxide regulates insulin secretion in the isolated perfused human pancreas via a cholinergic mechanism. Surgery 1996 Aug; 120(2):322–7
**Atkins DL see Maron BJ**
**Atkins H see Sandhu JS**
**Atlas MD see Featon JE**
**Atley LM see Ebeling PR**
**Attenhofer CH see Berzins R**
**Attfield MD see Vallyathan V**
**Au AH see Kurzel RB**
**Aubert G see Collard P**
**Aubin JT see Corbellino M**
**Auchter RM, Pickart MA, Nash GA, Qu RP, Harari PM.** Growth inhibition of squamous cell carcinoma xenografts with the polyamine analogue BE 4444. Arch Otolaryngol Head Neck Surg 1996 Sep;122(9):977–81
**Auckenthaler R see Pittet D**
**Auffray I, Chevalier S, Froger J, Izac B, Vainchenker W, Gascan H, Coulombel L.** Nerve growth factor is involved in the supportive effect by bone marrow—derived stromal cells of the factor-dependent human cell line UT-7. Blood 1996 Sep 1;88(5):1608–18
**Auger WR see Bradley SP**
**Auger WR see Channick RN**
**Auger WR see Hirsch AM**
**August M, Gianetti K.** Elective neck irradiation versus observation of the clinically negative neck of patients with oral cancer. J Oral Maxillofac Surg 1996 Sep;54(9):1050–5
**Augustine J see De Lorenzo RA**
**Auh YH see Ha HK**
**Auinger P see Byrd RS**
**Aukett A see Daly A**
**Aupetit JF see Cohen-Solal A**
**Aupperle PM see Greenwald BS**
**Austin C see Peskin BD**
**Austin EH 3rd see Riordan CJ**
**Austin HA 3rd see Gourley MF**
**Autio-Harmainen H see Alho OP**
**Auwerx J see De Vos P**
**Avard D see Levitt CA**
**Avellini C see Puglisi F**
**Aversano T see Mark DB**
**Avital A see Soferman R**
**Avital A see Springer C**
**Aviv A see Fux M**
**Avorn J see Monane M**
**Awaya N see Kizaki M**
**Axon AT see Waring AJ**
**Ayad IA see Cornwell EE 3rd**
**Ayala A see Wichmann MW**
**Ayala G see Horowitz SM**
**Aymerich H see Ferreira TA**
**Ayotte P see Dewailly E**
**Ayoub DM.** Incorporation of endovascular training into a vascular fellowship program [letter] Am J Surg 1996 Aug; 172(2):218–20; discussion 221–2
**Ayres R see Hall GH**

**Azami T** see **Yoshimura N**
**Azegami K** see **Okishige K**
**Azuonye IO.** Describing race, ethnicity, and culture in medical research. Guidelines will encourage the thinking that underpins racism in medicine [letter] BMJ 1996 Aug 17;313(7054):426
**El Azzouni MZ** see **Bhargava D**

## B

**B-Lynch C** see **Lawal AH**
**Ba ZF** see **Wang P**
**Baba H** see **Yasumoto K**
**Babior BM** see **Smith RM**
**Babu S, Senikeran B, Bhat RV.** Oral fibrosis among teenagers chewing tobacco, areca nut, and Pan masala [letter] Lancet 1996 Sep 7;348(9028):692
**Bach RG** see **Tron C**
**Bacha EA, Hervé P, Murakami S, Chapelier A, Mazmanian GM, de Montpreville V, Détruit H, Libert JM, Dartevelle P.** Lasting beneficial effect of short-term inhaled nitric oxide on graft function after lung transplantation. Paris-Sud University Lung Transplantation Group. J Thorac Cardiovasc Surg 1996 Sep;112(3):590-8
**Bache RJ** see **Zhang J**
**Bachman TR, Sawitzke AD, Perkins SL, Ward JH, Cannon GW.** Methotrexate-associated lymphoma in patients with rheumatoid arthritis: report of two cases. Arthritis Rheum 1996 Feb;39(2):325-9
**Bachrak L** see **Tverskoy M**
**Bacik B** see **Biebes J**
**Back D** see **Hoggard P**
**Backeljauw PF, Underwood LE.** Prolonged treatment with recombinant insulin-like growth factor-I in children with growth hormone insensitivity syndrome--a clinical research center study. GHIS Collaborative Group. J Clin Endocrinol Metab 1996 Sep;81(9):3312-7
**Backer M** see **Young JC**
**Bacon BR** see **Neuschwander-Tetri BA**
**Bacon J** see **Bintz M**
**Bacsanyi, J** see **Wysowski DK**
**Baculard A** see **Tessier V**
**Badesch DB** see **Beaver TM**
**Badesch DB** see **Welsh CH**
**Badia L, Weir JN, Robinson AC.** Heterotopic pleomorphic adenoma of the external nose. J Laryngol Otol 1996 Apr; 110(4):376-8
**Badley AD, Steckelberg JM, Wollan PC, Thompson RL.** Infectious rates of central venous pressure catheters: comparison between newly placed catheters and those that have been changed. Mayo Clin Proc 1996 Sep;71(9):838-46
**Bae YS** see **Lee SB**
**Baer FM, Voth E, Deutsch HJ, Schneider CA, Horst M, de Vivie ER, Schicha H, Erdmann E, Sechtem U.** Predictive value of low dose dobutamine transesophageal echocardiography and fluorine-18 fluorodeoxyglucose positron emission tomography for recovery of regional left ventricular function after successful revascularization. J Am Coll Cardiol 1996 Jul;28(1):60-9
**Baer FM, Voth E, LaRosée K, Schneider CA, Theissen P, Deutsch HJ, Schicha H, Erdmann E, Sechtem U.** Comparison of dobutamine transesophageal echocardiography and dobutamine magnetic resonance imaging for detection of residual myocardial viability. Am J Cardiol 1996 Aug 15;78(4):415-9
**Baer MR** see **Jurlander J**
**Baer N.** New draft code for research involving humans proved a major challenge. Can Med Assoc J 1996 Aug 15;155(4):442-4
**Baeten CG** see **Geerdes B**
**Bagley LJ** see **Balcer LJ**
**Bagley M** see **Owings JT**
**Baglivo E, Safran AB, Borrusat FX.** Multiple evanescent white dot syndrome after hepatitis B vaccine. Am J Ophthalmol 1996 Sep;122(3):431-2
**Bahar AM.** Risk factors and fetal outcome in cases of shoulder dystocia compared with normal deliveries of a similar birthweight. Br J Obstet Gynaecol 1996 Sep; 103(9):868-72
**Bahar M, Chanimov M, Grinspun E, Koifman I, Cohen ML.** Spinal anaesthesia induced by intrathecal magnesium sulphate. Anaesthesia 1996 Jul;51(7):627-33
**Bahrami S** see **Yao YM**
**Bai M** see **Pearce SH**
**Baig MK** see **Marriott JB**
**Baigent C** see **Collins R**
**Baigrie RS** see **Kavanagh T**
**Bailey CM** see **Hollis LJ**
**Bailey CM** see **Richards A**
**Bailey CR.** Tunnelling in the opposite direction [letter] Anaesthesia 1996 Aug;51(8):797-8
**Bailey KR** see **Shen WK**
**Bailey M Jr** see **Garland T**
**Bailey P** see **Duval F**
**Bailey RL** see **Conway DJ**
**Baines AD** see **Newton GE**
**Bairey CN** see **Hachamovitch R**
**Baischer W** see **Ploeckinger B**
**Bajzar L, Nesheim ME, Tracy PB.** The profibrinolytic effect of activated protein C in clots formed from plasma is TAFI-dependent. Blood 1996 Sep 15;88(6):2093-100
**Bak MJ** see **Schmidt EM**
**Baker BM, Lindsay BD, Bromberg BI, Frazier DW, Cain ME, Smith JM.** Catheter ablation of clinical intraatrial reentrant tachycardias resulting from previous atrial surgery: localizing and transecting the critical isthmus. J Am Coll Cardiol 1996 Aug;28(2):411-7
**Baker CJ** see **Campbell JR**
**Baker DW** see **Parker RM**
**Baker E** see **Kesava P**
**Baker EJ** see **Rosenthal E**
**Baker H** see **Calingasan NY**
**Baker MP** see **Townes JM**
**Bakker B** see **van Tijn DA**
**Bakker O** see **van Beeren HC**
**Bakker WH** see **Verbrugge SJ**
**Bakketeig LS** see **Vik T**
**Bal E** see **Ten Berg JM**
**Balady G** see **Fletcher GF**
**Balcer LJ, Galetta SL, Bagley LJ, Pakola SJ.** Localization of traumatic oculomotor nerve palsy to the midbrain exit site by magnetic resonance imaging. Am J Ophthalmol 1996 Sep;122(3):437-9
**Baldwin D** see **Gurr P**
**Baldwin DL** see **Carney AS**
**Baldwin J** see **Hunt SA**
**Baldwin P** see **Emery RW**
**Baldwin SA, Fugaccia I, Brown DR, Brown LV, Scheff SW.** Blood-brain barrier breach following cortical contusion in the rat. J Neurosurg 1996 Sep;85(3):476-81
**Baldwin T** see **Persidsky Y**
**Baler R** see **Roseboom PH**
**Balish E** see **Rath HC**
**Balish E** see **Wagner RD**
**Ball A.** Specialist surgeons and survival in breast cancer. Treating a specified number of patients is no guarantee of quality [letter] BMJ 1996 Aug 24;313(7055):494-5
**Ball AE** see **Primrose WR**
**Ball DW** see **Chen H**
**Ball ED** see **Jurlander J**
**Ballantyne CM, Bourge RC, Domalik LJ, Eisen HJ, Fishbein DP, Kubo SH, Lake KD, Radovancevic B, Taylor DO, Ventura HO, Yancy CW Jr, Young JB.** Treatment of hyperlipidemia after heart transplantation and rationale for the Heart Transplant Lipid Registry. Am J Cardiol 1996 Sep 1;78(5):532-5 (34 ref.)
**Ballantyne GH** see **Harris SN**
**Ballinger AB, Barnes E, Alstead EM, Fairclough PD.** Is intervention necessary after a first episode of acute idiopathic pancreatitis? Gut 1996 Feb;38(2):293-5
**Ballinger BA** see **Money SR**
**Ballou WR** see **Nosten F**
**Balow JE** see **Gourley MF**
**Balsamo A, Cacciari E, Piazzi S, Cassio A, Bozza D, Pirazzoli P, Zappulla F.** Congenital adrenal hyperplasia: neonatal mass screening compared with clinical diagnosis only in the Emilia-Romagna region of Italy, 1980-1995. Pediatrics 1996 Sep;98(3 Pt 1):362-7
**Balsari A** see **Maier JA**
**Balthazar EJ, Moore SL.** CT evaluation of infradiaphragmatic air in patients treated with mechanically assisted ventilation: a potential source of error. AJR Am J Roentgenol 1996 Sep;167(3):731-4
**Balvers M** see **Pusch W**
**Bambra CS** see **D'Hooghe TM**
**Bamford FN, Heath L.** Child protection: medical responsibilities. BMJ 1996 Sep 14;313(7058):671-3
**Banach D** see **Datta R**
**Banapour B** see **Bárcena A**
**Banaszak P** see **Weber HS**
**Bandeen-Roche K** see **Fried LP**
**Bandini LG** see **Craig SB**
**Bandyk DF** see **Johnson BL**
**Bandyopadhyay G** see **Standaert ML**
**Banerjee A** see **Cleveland JC Jr**
**Banerjee A** see **Meldrum DR**
**Banerjee AR, Murty GE, Moir AA.** Cervical necrotizing fasciitis: a distinct clinicopathological entity? J Laryngol Otol 1996 Jan;110(1):81-6 (67 ref.)
**Banerjee AR** see **Allsager CM**
**Banerjee D** see **Gorlick R**
**Bang YH, Kim JH, Paik SW, Park SH, Jackson IT, Lebeda R.** Histopathology of apocrine bromhidrosis. Plast Reconstr Surg 1996 Aug;98(2):288-92
**Bangs JP** see **Morgenthaler NG**
**Banker NA** see **Kim HJ**
**Banki HC** see **Sperr WR**
**Bankoff MS, McEniff NJ, Bhadelia RA, Garcia-Moliner M, Daly BD.** Prevalence of pathologically proven intrapulmonary lymph nodes and their appearance on CT. AJR Am J Roentgenol 1996 Sep;167(3):629-30
**Bannan S, Martin PG.** Thrombin generation with heparin-bonded cardiopulmonary bypass circuits [letter] J Thorac Cardiovasc Surg 1996 Sep;112(3):849
**Banner MJ** see **Widner LR**
**Bannister J** see **Cox CR**
**Bansal S** see **Deitch CH**
**Bansard JY** see **Cipolla BG**
**Bansinath M** see **Nivarthi RN**
**Baptista J** see **Escamed J**
**Bar-on ME, Zanga JR.** Child abuse: a model for the use of structured clinical forms. Pediatrics 1996 Sep;98(3 Pt 1):429-33
**Bar-Yishay E** see **Springer C**
**Barak V** see **Hasdai D**
**Barash IA, Cheung CC, Weigle DS, Ren H, Kabigting EB, Kuijper JL, Clifton DK, Steiner RA.** Leptin is a metabolic signal to the reproductive system. Endocrinology 1996 Jul; 137(7):3144-7
**Barbas Filho JV** see **Deheinzelin D**
**Barbash GI** see **Birnbaum Y**
**Barberà JA** see **Masclans JR**
**Barbosa AJ** see **Jakobovitz O**
**Bárcena A, Park SW, Banapour B, Muench MO, Mechetner E.** Expression of Fas/CD95 and Bcl-2 by primitive hematopoietic progenitors freshly isolated from human fetal liver. Blood 1996 Sep 15;88(6):2013-25
**Barcia PJ** see **Rosa P Jr**
**Bard C** see **Courtemanche R**
**Bardales RH, Hailey LS, Xie SS, Schaefer RF, Hsu SM.** In situ apoptosis assay for the detection of early acute myocardial infarction. Am J Pathol 1996 Sep;149(3):821-9
**Bardales RH, Xie SS, Schaefer RF, Hsu SM.** Apoptosis is a major pathway responsible for the resolution of type II pneumocytes in acute lung injury. Am J Pathol 1996 Sep; 149(3):845-52
**Bardin T** see **Papo T**
**Bardy GH, Yee R, Jung W.** Multicenter experience with a pectoral unipolar implantable cardioverter-defibrillator. Active Can Investigators. J Am Coll Cardiol 1996 Aug; 28(2):400-10
**Bargero G** see **Bruno G**
**Baris YI** see **Emri S**
**Baritussio A** see **Alberti A**
**Barker LF, Shulman NR, Murray R, Hirschman RJ, Ratner F, Diefenbach WC, Geller HM.** Transmission of serum hepatitis. 1970 [classical article; comment] JAMA 1996 Sep 11;276(10):841-4. Comment on: JAMA 1996 Sep 11;276(10):845-6.
**Barkin R** see **Sacchetti A**
**Barlier A** see **Pellegrini-Bouiller I**
**Barlow WE** see **Kinyoun JL**
**Barnard M** see **McKeganey N**
**Barnes CA** see **Chitty LS**
**Barnes E** see **Ballinger AB**
**Barnes GL** see **Bishop RF**
**Barnes GR** see **Lekwuwa GU**
**Barnes PJ** see **Adcock IM**
**Barnes RB** see **Rosenfield RL**
**Barnes T** see **Holloway KL**
**Barnett CC, Moore EE, Moore FA, Biffl WL, Patrick DA.** Soluble intercellular adhesion molecule-1 provokes polymorphonuclear leukocyte elastase release by CD18. Surgery 1996 Aug;120(2):395-401; discussion 401-2
**Barnett MJ** see **Petzer AL**
**Barnhill J** see **Bebchuk JM**
**Barniak V** see **Conner ME**
**Barold H** see **Tomassoni G**
**Baron AD** see **Hebert LF Jr**
**Baronciani L, Zanella A, Bianchi P, Zappa M, Alfinito F, Iolascon A, Tannoia N, Beutler E, Sirchia G.** Study of the molecular defects in glucose phosphate isomerase-deficient patients affected by chronic hemolytic anemia. Blood 1996 Sep 15;88(6):2306-10
**Barr H, Shepherd NA, Dix A, Roberts DJ, Tan WC, Krasner N.** Eradication of high-grade dysplasia in columnar-lined (Barrett's) oesophagus by photodynamic therapy with endogenously generated protoporphyrin IX [see comments] Lancet 1996 Aug 31;348(9027):584-5. Comment in: Lancet 1996 Aug 31;348(9027):561-2.
**Barr WB** see **Rubin E**
**Barraza O** see **Barthel HR**
**Barrera-Hernandez G, Wanke IE, Wong NC.** Phlorizin or vanadate treatment reverses impaired expression of albumin and hepatocyte nuclear factor 1 in diabetic rats. Diabetes 1996 Sep;45(9):1217-22
**Barret AW, Speight PM.** Use of oral pathology services by general histopathologists and their attitudes to training of oral pathologists. J Clin Pathol 1996 Jul;49(7):565-9
**Barreto ML** see **Parraga IM**
**Barrett AW** see **Bryant C**
**Barrett E** see **Brennan P**
**Barrett LK** see **Van Voorhis WC**
**Barrett PJ, Emmins PD, Clarke PD, Bradley DJ.** Comparison of adverse events associated with use of mefloquine and combination of chloroquine and proguanil as antimalarial prophylaxis: postal and telephone survey of travellers. BMJ 1996 Aug 31;313(7056):525-8
**Barrios C** see **Lumbreras C**
**Barron BC** see **Grossniklaus HE**
**Barry M** see **Hoggard P**
**Barry PC** see **Wakeling HG**
**Barth AM** see **Giuliano AE**
**Barthel HR, Barraza O, Meier LG.** Evaluating the health risks of breast implants [letter] N Engl J Med 1996 Oct 10;335(15):1155; discussion 1156
**Barthwal SP** see **Agarwal DK**
**Bartko JJ** see **Ross DE**
**Bartlett-Pandite L** see **Provan D**
**Bartley M, Owen C.** Relation between socioeconomic status, employment, and health during economic change, 1973-93 [see comments] BMJ 1996 Aug 24;313(7055):445-9. Comment in: BMJ 1996 Aug 24;313(7055):435-6.
**Bartolotta E** see **Ghigo E**
**Bartolucci AA** see **Corwin DS**
**Barton LL, Villar RG, Rice SA.** Neonatal group B

streptococcal vertebral osteomyelitis. Pediatrics 1996 Sep; 98(3 Pt 1):459–61 (9 ref.)
**Barton LL** see **Patterson TS**
**Barton M** see **Tschudi MR**
**Barton R** see **De Lorenzo RA**
**Barton S** see **Wilson RP**
**Bartow S** see **Wong G**
**Bartram CI** see **Watson SJ**
**Bartter T, Santarelli RJ, Pratter MR.** Transudate vs exudate: genug! [editorial; comment] Chest 1996 Jun;109(6):1419–21 . Comment on: Chest 1996 Jun;109(6):1503–7.
**Barvais L** see **Wan S**
**Basbey HM** see **Penabad JL**
**Baskett P** see **Parr M**
**Bass EB, Sharkey PD, Luthra R, Schein OD, Javitt JC, Tielsch JM, Steinberg EP.** Postoperative management of cataract surgery patients by ophthalmologists and optometrists. Arch Ophthalmol 1996 Sep;114(9):1121–7
**Bassendine MF** see **Watson JP**
**Basso C, Thiene G, Corrado D, Angelini A, Nava A, Valente M.** Arrhythmogenic right ventricular cardiomyopathy. Dysplasia, dystrophy, or myocarditis? Circulation 1996 Sep 1;94(5):983–91
**Bast A** see **Dekhuijzen PN**
**Bastian BC** see **Kinlay S**
**Bateman DN, Campbell M, Donaldson LJ, Roberts SJ, Smith JM.** A prescribing incentive scheme for non-fundholding general practices: an observational study. BMJ 1996 Aug 31;313(7056):535–8
**Bates CL** see **Watson JP**
**Bates ER** see **Peterson ED**
**Bates S** see **Williams J**
**Bathe OF, Rudston-Brown B, Chow AW, Phang PT.** Gut is not a source of cytokines in a porcine model of endotoxicosis. Surgery 1996 Sep;120(3):522–33
**Battegay M, Itin PH.** Red fingers syndrome in HIV patients [letter] Lancet 1996 Sep 14;348(9029):763
**Battin MP** see **Jacobson JA**
**Battleman DS** see **Altmann DB**
**Batts KP** see **Carter DK**
**Batzioulis PG** see **Voyagis GS**
**Baud E** see **Wood GS**
**Baudet S** see **Mentz F**
**Baudino TA** see **Woulfe SL**
**Bauer JJ** see **Moul JW**
**Bauer N** see **Garland T**
**Baulieu EE.** Dehydroepiandrosterone (DHEA): a fountain of youth? [editorial] J Clin Endocrinol Metab 1996 Sep; 81(9):3147–51 (14 ref.)
**Baulieux J** see **Ducerf C**
**Baum CR, Hilpert PL, Bhutani VK.** Accidental administration of an ergot alkaloid to a neonate. Pediatrics 1996 Sep;98(3 Pt 1):457–8 (8 ref.)
**Bauman J L** see **Evans RR**
**Baumann G** see **Thieme T**
**Baumgartner C** see **Zeitlhofer J**
**Baumgartner H** see **Aharinejad S**
**Baumgartner W** see **Hunt SA**
**Bäumler CB, Böhler T, Herr I, Benner A, Krammer PH, Debatin KM.** Activation of the CD95 (APO-1/Fas) system in T cells from human immunodeficiency virus type-1-infected children. Blood 1996 Sep 1;88(5):1741–6
**Bautista-Osorio R** see **Mercado M**
**Bavaria JE** see **DiPierro FV**
**Bavinck JN** see **van der Pijl JW**
**Bax JJ, Cornel JH, Visser FC, Fioretti PM, van Lingen A, Reijs AE, Boersma E, Teule GJ, Visser CA.** Prediction of recovery of myocardial dysfunction after revascularization. Comparison of fluorine-18 fluorodeoxyglucose/thallium-201 SPECT, thallium-201 stress-reinjection SPECT and dobutamine echocardiography. J Am Coll Cardiol 1996 Sep; 28(3):558–64
**Baxter JN** see **McKay CJ**
**Baxter RH** see **Fyfe T**
**Bay CA** see **Hostoffer RW**
**Bayazit K** see **Katircioğlu SF**
**Bayazit K** see **Taşdemir O**
**Bayazit K** see **Vural KM**
**Bayazit M** see **Katircioğlu SF**
**Bayle C** see **Nasr F**
**Baylen BG** see **Weber HS**
**Baylis SB** see **Chen H**
**Bayliss MS** see **Ware JE Jr**
**Bayliss RJ** see **Cook TM**
**Bazin JE** see **Gilliart T**
**Bean NH** see **Cieslak PR**
**Beanlands RS, DeKemp RA, Harmsen E, Veinot JP, Hartman NG, Ruddy TD.** Myocardial kinetics of technetium-99m teboroxime in the presence of postischemic injury, necrosis and low flow reperfusion. J Am Coll Cardiol 1996 Aug; 28(2):487–94
**Beasley P** see **Pringle MB**
**Beattie GM, Rubin JS, Mally MI, Otonkoski T, Hayek A.** Regulation of proliferation and differentiation of human fetal pancreatic islet cells by extracellular matrix, hepatocyte growth factor, and cell-cell contact. Diabetes 1996 Sep;45(9):1223–8
**Beattie M** see **Otonkoski T**
**Beattie S** see **Cahill RJ**
**Beau MM, Espinosa R 3rd, Davis EM, Eisenbart JD, Larson RA, Green ED.** Cytogenetic and molecular delineation of a region of chromosome 7 commonly deleted in malignant myeloid diseases. Blood 1996 Sep 15;88(6):1930–5
**Beauchamp M** see **McSweeney PA**
**Beauchamp NJ, Daly ME, Cooper PC, Makris M, Preston FE, Peake IR.** Molecular basis of protein S deficiency in three families also showing independent inheritance of factor V leiden. Blood 1996 Sep 1;88(5):1700–7
**Beaudouin V** see **Marchal G**
**Beaver BL** see **Bensard DD**
**Beaver TM, Fullerton DA, Zamora MR, Badesch DB, Weill D, Brown JM, Campbell DN, Grover FL.** Colon perforation after lung transplantation. Ann Thorac Surg 1996 Sep; 62(3):839–43
**Bebb RA** see **Anawalt BD**
**Bebchuk JM, Barnhill J, Dawkins K.** ECT and mental retardation [letter] Am J Psychiatry 1996 Sep;153(9):1231
**Becerra JL** see **Nuñez D Jr**
**Bech FR** see **Nackman GB**
**Beck JR** see **Kattan MW**
**Becker AE** see **Ueda M**
**Becker FF, Langford FP.** Deep-plane cervicofacial flap for reconstruction of large cheek defects. Arch Otolaryngol Head Neck Surg 1996 Sep;122(9):997–9
**Becker JM** see **White JG**
**Becker JW, Burke W, McDonald G, Greenberger PA, Henderson WR, Aitken ML.** Prevalence of allergic bronchopulmonary aspergillosis and atopy in adult patients with cystic fibrosis. Chest 1996 Jun;109(6):1536–40
**Becker M** see **Zharen P**
**Becker RC** see **Scharfstein JS**
**Becker W, Palestro CJ, Winship J, Feld T, Pinsky CM, Wolf F, Goldenberg DM.** Rapid imaging of infections with a monoclonal antibody fragment (LeukoScan). Clin Orthop 1996 Aug;(329):263–72
**Becker WM** see **Mundt C**
**Beckingham IJ** see **Spencer JA**
**Beckman KJ** see **Hirao K**
**Beckman LJ, Harvey SM.** Factors affecting the consistent use of barrier methods of contraception. Obstet Gynecol 1996 Sep;88(3 Suppl):65S–71S (26 ref.)
**Bedoni G** see **Pergami A**
**Bedrick E** see **Osler T**
**Beecham L.** UK government wants to improve air quality [news] BMJ 1996 Aug 31;313(7056):511
**Beecher G** see **Olson BR**
**Beekly D** see **Welsh KA**
**Beekman RH 3rd** see **Shim D**
**Beekman RH 3rd** see **Strouse PJ**
**Beevers DG** see **Churchill D**
**Begas A** see **Taub M**
**Begg EJ, Duffull SB, Kirkpatrick CM.** Single or multiple daily doses of aminoglycosides. Exposure to aminoglycosides should be monitored during treatment [letter] BMJ 1996 Aug 24;313(7055):491
**Beghetti M, Haney I, Williams WG, Mawson J, Freedom RM, Gow RM.** Massive right ventricular fibroma treated with partial resection and a cavopulmonary shunt. Ann Thorac Surg 1996 Sep;62(3):882–4
**Behan PO** see **Behan WM**
**Behan WM, Gow JW, Simpson K, Behan PO.** Search for picornaviruses at onset of inflammatory myopathy. J Clin Pathol 1996 Jul;49(7):592–4
**Behar S** see **Braun s**
**Behar V, Pines M, Nakamoto C, Greenberg Z, Bisello A, Stueckle SM, Bessalle R, Usdin TB, Chorev M, Rosenblatt M, Suva LJ.** The human PTH2 receptor: binding and signal transduction properties of the stably expressed recombinant receptor. Endocrinology 1996 Jul;137(7):2748–57
**Behr J, Vogelmeier C, Beinert T, Meurer M, Krombach F, König G, Fruhmann G.** Bronchoalveolar lavage for evaluation and management of scleroderma disease of the lung. Am J Respir Crit Care Med 1996 Aug;154(2 Pt 1):400–6
**Beinert T** see **Behr J**
**Beirne OR, Koehler JR.** Surgical management of patients on warfarin sodium. J Oral Maxillofac Surg 1996 Sep; 54(9):1115–8 (18 ref.)
**Beitsch PD** see **Giuliano AE**
**Bejvan SM, Ashdown BC, Patel NH, Kohler TR.** Pulseless foot after stab wound to the calf: clue to a therapeutically important arterial variant. AJR Am J Roentgenol 1996 Sep; 167(3):666
**Beksaç M** see **Koc H**
**Bélanger A** see **Guillemette C**
**Belardinelli L** see **Bertolet BD**
**Belci R** see **Pfausler B**
**Belford DA** see **Robertson JG**
**Belghiti J** see **Dahan P**
**Belkin RN** see **Packer M**
**Bell D** see **Strivens E**
**Bell E** see **Getlinger MJ**
**Bell JE** see **Livingstone WJ**
**Bell K** see **Schofield PW**
**Bell L** see **Treacy E**
**Bell LM** see **Clark HF**
**Bell MR** see **Hasdai D**
**Bell PR** see **Varty K**
**Bell RM** see **Schuster MA**
**Bellander BM, von Holst H, Fredman P, Svensson M.** Activation of the complement cascade and increase of clusterin in the brain following a cortical contusion in the adult rat. J Neurosurg 1996 Sep;85(3):468–75
**Bellantoni MF.** Osteoporosis prevention and treatment. Am Fam Physician 1996 Sep 1;54(3):986–92, 995–6 (31 ref.)
**Belldegrun A** see **Sokoloff MH**
**Belleau R** see **Maltais F**
**Bellitti P** see **Lippi F**
**Bellone J** see **Ghigo E**
**Bellone S** see **Ghigo E**
**Belmaker RH** see **Fux M**
**Beltman FW, Heesen WF, Kok RH, Smit AJ, May JF, de Graeff PA, Havinga TK, Schuurman FH, van der Veur E, Lie KI, Meyboom-de Jong B.** Predictive value of ambulatory blood pressure shortly after withdrawal of antihypertensive drugs in primary care patients. BMJ 1996 Aug 17;313(7054):404–6
**Beltrami CA** see **Di Loreto C**
**Beltrami CA** see **Puglisi F**
**Belzberg H, Cornwell EE 3rd, Berne TV.** The critical care of the severely injured patient—II. Pulmonary and renal support. Surg Clin North Am 1996 Aug;76(4):971–83 (38 ref.)
**Belzberg H** see **Cornwell EE 3rd**
**Ben-David B, Gaitini L.** The routine wearing of gloves: impact on the frequency of needlestick and percutaneous injury and on surface contamination in the operating room. Anesth Analg 1996 Sep;83(3):623–8
**Ben-Shlomo I** see **Tverskoy M**
**Ben Yosef R** see **Lashevsky I**
**Benali H** see **Frouge C**
**Benchimol D** see **Mouroux J**
**Bender R, Grouven U.** Logistic regression models used in medical research are poorly presented [letter] BMJ 1996 Sep 7;313(7057):628
**Benditt DG, Ferguson DW, Grubb BP, Kapoor WN, Kugler J, Lerman BB, Maloney JD, Raviele A, Ross B, Sutton R, Wolk MJ, Wood DL.** Tilt table testing for assessing syncope. American College of Cardiology. J Am Coll Cardiol 1996 Jul;28(1):263–75 (97 ref.)
**Benditt DG** see **Epstein AE**
**Benditt DG** see **Fetter JG**
**Bendtzen K** see **Möller B**
**Benedett GE, Parsons TW, Smith DK.** A periosteal ganglion of the distal part of the radius, A case report. J Bone Joint Surg Am 1996 Sep;78(9):1415–8
**Benedict CR, Shelton B, Johnstone DE, Francis G, Greenberg B, Konstam M, Probstfield JL, Yusuf S.** Prognostic significance of plasma norepinephrine in patients with asymptomatic left ventricular dysfunction. SOLVD Investigators. Circulation 1996 Aug 15;94(4):690–7
**Benedict CR** see **Frazier OH**
**Benedum KJ** see **Bradford BJ**
**Benetos A, Gautier S, Ricard S, Topouchian J, Asmar R, Poirier O, Larosa E, Guize L, Safar M, Soubrier F, Cambien F.** Influence of angiotensin-converting enzyme and angiotensin II type 1 receptor gene polymorphisms on aortic stiffness in normotensive and hypertensive patients. Circulation 1996 Aug 15;94(4):698–703
**Benetti FJ** see **Westaby S**
**Bengtson A, Herlitz J, Karlsson T, Hjalmarson A.** Distress correlates with the degree of chest pain: a description of patients awaiting revascularisation [see comments] Heart 1996 Mar;75(3):257–60. Comment in: Heart 1996 Mar;75(3):221.
**Benigni A** see **Boccardo P**
**Benito A** see **Silva M**
**Benito I, Alvarez-Gago T, Morais D.** Tonsillar metastasis from adenocarcinoma of the stomach. J Laryngol Otol 1996 Mar;110(3):291–3 (15 ref.)
**Benkerrou M** see **Le Deist F**
**Benner A** see **Bäumler CB**
**Bennett ED** see **Porter JC**
**Bennett JA** see **Abrams JT**
**Bennett JL** see **Ismail M**
**Bennett M** see **al-Sader MH**
**Bennink GB** see **Van de Wal HJ**
**Benori V** see **Alberti A**
**Benos P** see **Giacalone PL**
**Bensard DD, Beaver BL, Besner GE, Cooney DR.** Small bowel injury in children after blunt abdominal trauma: is diagnostic delay important? J Trauma 1996 Sep; 41(3):476–83
**Benson B** see **Hawgood S**
**Benson KT** see **Oku S**
**Benson-Mitchell R, Buchanan G.** Cervical lymphadenopathy secondary to atypical mycobacteria in children. J Laryngol Otol 1996 Jan;110(1):48–51
**Benson-Mitchell R, Kenyon G, Gatland D.** Septoplasty as a day-case procedure—a two centre study. J Laryngol Otol 1996 Feb;110(2):129–31
**Benson-Mitchell R, Kenyon GS, Gardiner Q.** Day-stay myringoplasty. J Laryngol Otol 1996 May;110(5):421–4
**Benson-Mitchell R, Warwick-Brown N, Chappell ME.** Non-Hodgkin's lymphoma presenting as an isolated temporal soft tissue swelling. J Laryngol Otol 1996 Feb; 110(2):161–2
**Bentley P** see **Miles A**
**Bentvelsen FM, McPhaul MJ, Wilson CM, Wilson JD, George FW.** Regulation of immunoreactive androgen receptor in the adrenal gland of the adult rat. Endocrinology 1996 Jul; 137(7):2659–63
**Bentz W** see **Byrd RP Jr**
**Berardelli A, Hallett M, Rothwell JC, Agostino R, Manfredi M, Thompson PD, Marsden CD.** Single-joint rapid arm

movements in normal subjects and in patients with motor disorders. Brain 1996 Apr;119 ( Pt 2):661-74 (78 ref.)
**Berdan LG** see **Holmes DR Jr**
**Berenson J** see **Tu Y**
**Beretta M** see **Blandini D**
**Berg DJ, Davidson N, Kühn R, Müller W, Menon S, Holland G, Thompson-Snipes L, Leach MW, Rennick D.** Enterocolitis and colon cancer in interleukin-10-deficient mice are associated with aberrant cytokine production and CD4(+) TH1-like responses. J Clin Invest 1996 Aug 15; 98(4):1010-20
**Berg G** see **Bode C**
**Berg GA** see **Pathi VL**
**Berg RA** see **Kern KB**
**Berg S** see **Lichtenstein P**
**Berger BJ, Paciorkowski A, Suskin M, Dai WW, Cerami A, Ulrich P.** Antimalarial activity of novel arylene bis(methylketone) compounds. J Infect Dis 1996 Sep; 174(3):659-62
**Berger D, Davis CM.** "What constitutes evidence?" [letter] Phys Ther 1996 Sep;76(9):1011-2; 1014-5
**Berger DH** see **Wang TN**
**Berger P** see **Steger MM**
**Berger PB** see **Gordon M**
**Berger PB** see **Hasdai D**
**Berger R, Fletcher F, Donaldson T, Wasielewski R, Peterson M, Rubash H.** Dynamic test to diagnose loose uncemented femoral total hip components. Clin Orthop 1996 Sep; (330):115-23
**Berger T.** Cutaneous manifestations in patients infected with the human immunodeficiency virus. West J Med 1996 Jun; 164(6):516-7
**Berger T** see **Gerbert B**
**Berger U** see **Hochhaus A**
**Bergeron JJ** see **Zhang-Sun G**
**Bergerot I** see **Fabien N**
**Bergh C, Eklund S, Eriksson M, Lindberg G, Södersten P.** A new treatment of anorexia nervosa [letter] Lancet 1996 Aug 31;348(9027):611-2
**Berglund G** see **Samuelsson O**
**Berglund H** see **Luo H**
**Bergman AB** see **Denno DM**
**Bergman G** see **Altmann DB**
**Bergstresser PR** see **Tschachler E**
**Berk LS** see **Tan SA**
**Berkenboom G** see **Preumont N**
**Berkowitz G** see **Hong S**
**Berkowitz RL.** From twin to singleton [editorial] BMJ 1996 Aug 17;313(7054):373-4
**Berlin L.** Malpractice issues in radiology. Perceptual errors. AJR Am J Roentgenol 1996 Sep;167(3):587-90
**Berman AR, Liu MC, Wagner EM, Proud D.** Dissociation of bradykinin-induced plasma exudation and reactivity in the peripheral airways. Am J Respir Crit Care Med 1996 Aug;154(2 Pt 1):418-23
**Berman DS** see **Amanullah AM**
**Berman DS** see **Hachamovitch R**
**Berman LS** see **Widner LR**
**Berman M, Fischman AJ, Southern J, Carter E, Mirecki F, Strauss HW, Nunn A, Gewirtz H.** Myocardial adaptation during and after sustained, demand-induced ischemia. Observations in closed-chest, domestic swine. Circulation 1996 Aug 15;94(4):755-62
**Berman M** see **Bloedheim DS**
**Bermas BL, Hill JA.** Effects of immunosuppressive drugs during pregnancy. Arthritis Rheum 1995 Dec; 38(12):1722-32 (107 ref.)
**Bermingham H** see **Yeoh E**
**Bermudez LE** see **Tantawichien T**
**Bernaldez R** see **de Diego JI**
**Bernard O** see **Lykavieris P**
**Berne TV** see **Asensio JA**
**Berne TV** see **Belzberg H**
**Berne TV** see **Cornwell EE 3rd**
**Bernet-Camard MF, Cocouanier MH, Hudault S, Servin AL.** Differential expression of complement proteins and regulatory decay accelerating factor in relation to differentiation of cultured human colon adenocarcinoma cell lines. Gut 1996 Feb;38(2):248-53
**Berni A** see **Nigri A**
**Bernier RH** see **Orenstein WA**
**Bernstein DI** see **Bernstein IL**
**Bernstein IL, Bernstein DI, Dubb JW, Faiferman I, Wallin B.** A placebo-controlled multicenter study of auranofin in the treatment of patients with corticosteroid-dependent asthma. Auranofin Multicenter Drug Trial. J Allergy Clin Immunol 1996 Aug;98(2):317-24
**Bernstein J, Adler LM, Blank JE, Dalsey RM, Williams GR, Iannotti JP.** Evaluation of the Neer system of classification of proximal humeral fractures with computerized tomographic scans and plain radiographs. J Bone Joint Surg Am 1996 Sep;78(9):1371-5
**Bernstein M, Morabia A, Héritier S, Katchatrian N.** Passive smoking, active smoking, and education: their relationship to weight history in women in Geneva. Am J Public Health 1996 Sep;86(9):1267-72
**Bernstein RC** see **Frame LH**
**Berquist W** see **Ojogho ON**
**Berrino F** see **Panico S**
**Berry C.** Anaesthesia in the United States. Anaesthesia is an unpopular specialty in the United States [letter] BMJ 1996 Aug 24;313(7055):495-6
**Berry C** see **Chitty LS**
**Berry C** see **Schieberl JL**
**Berry DT** see **Phillips BA**
**Berry RB, Kouchi KG, Der DE, Dickel MJ, Light RW.** Sleep apnea impairs the arousal response to airway occlusion [see comments] Chest 1996 Jun;109(6):1490-6. Comment in: Chest 1996 Jun;109(6):1417-9.
**Berseth CL** see **al Tawil Y**
**Bersinger NA** see **Tschudi MR**
**Bertalanffy H** see **Spetzger U**
**Berthier M** see **Nasimi A**
**Berthon-Jones M** see **Teschler H**
**Berti E** see **Corbellino M**
**Bertino JR** see **Gorlick R**
**Bertoldo F** see **Antoniazzi F**
**Bertolet BD, Eagle DA, Conti JB, Mills RM, Belardinelli L.** Bradycardia after heart transplantation: reversal with theophylline. J Am Coll Cardiol 1996 Aug;28(2):396-9
**Bertorini TE** see **Jaster JH**
**Bertuch AA** see **Flannery TK**
**Bérubé C** see **Maltais F**
**Berzins K** see **Achidi EA**
**Berzins R, Attenhofer CH, von Segesser LK, Hauser M, Turina M, Jenni R.** Unusual complication seven years after successful aortic recoarctation repair with a Dacron graft: acute thromboembolic leg ischemia caused by a mobile thrombus at the distal suture line. J Thorac Cardiovasc Surg 1996 Sep;112(3):842-4
**Berzuini C** see **Specchia G**
**Beshansky JR** see **Midgette AS**
**Beshyah SA, Schiff R, al-Jehani FS.** National crash call number is needed [letter] BMJ 1996 Aug 17;313(7054):429
**Besner GE** see **Bensard DD**
**Bessalle R** see **Behar V**
**Bessen HA** see **Wolfson AB**
**Bessey PQ** see **Sarac TP**
**Bestetti G** see **Corbellino M**
**Betocchi S, Piscione F, Losi M A, Pace L, Boccalatte M, Perrone-Filardi P, Cappelli-Bigazzi, Brignori C, Manganelli F, Ciampi Q, Salvatore M, Chiariello M.** Effects of diltiazem on left ventricular systolic and diastolic function in hypertrophic cardiomyopathy. Am J Cardiol 1996 Aug 15; 78(4):451-7
**Betsuyaku T, Nishimura M, Yoshioka A, Takeyabu K, Miyamoto K, Kawakami Y.** Elastin-derived peptides and neutrophil elastase in bronchoalveolar lavage fluid. Am J Respir Crit Care Med 1996 Sep;154(3 Pt 1):720-4
**Bettag M** see **Reifenberger G**
**Bettega D** see **Mannucci PM**
**Bettencourt MC** see **Moul JW**
**Betteridge DJ** see **Clarkson P**
**Betts PR** see **Downie AB**
**Beutler E** see **Baronciani L**
**Beyer AJ 3rd** see **Prendergast TW**
**Beynon J.** Hunger strike in Turkish prisons. Lancet 1996 Sep 14;348(9029):737
**Beyssen B** see **Mousseaux E**
**Bhadelia RA** see **Bankoff MS**
**Bhagat K, Vallance P.** Inducible nitric oxide synthase in the cardiovascular system [editorial] Heart 1996 Mar; 75(3):218-20
**Bhala A** see **Rajah R**
**Bhan A, Saxena A, Sharma R, Venugopal P.** Coronary sinus size as a determinant of outcome in cardiac TAPVC [letter] Ann Thorac Surg 1996 Sep;62(3):951
**Bhan MK** see **Gentsch JR**
**Bhargava D, Raman R, El Azzouni MZ, Bhargava K, Bhusnurmath B.** Anisakiasis of the tonsils. J Laryngol Otol 1996 Apr;110(4):387-8
**Bhargava D, Raman R, Khalfan Al Abri R, Bushnurmath B.** Heterotopia of the tonsil. J Laryngol Otol 1996 Jun; 110(6):611-2
**Bhargava K** see **Bhargava D**
**Bhargava T** see **Das V**
**Bharucha H** see **McCluggage WG**
**Bhat RV** see **Babu S**
**Bhatia S, Karmarkar S, Taibah A, Russo A, Sanna M.** Vestibular schwannoma and the only hearing ear. J Laryngol Otol 1996 Apr;110(4):366-9 (18 ref.)
**Bhatnagar SK** see **Moursi MH**
**Bhatoe HS, Deshpande GU.** Cerebellopontine angle metastasis from clear-cell renal carcinoma presenting as bleeding from the ear. J Laryngol Otol 1996 Apr;110(4):370-2
**Bhattacharya J** see **Tsetis D**
**Bhattacharya S, Mollison J, Pinion S, Parkin DE, Abramovich DR, Terry P, Kitchener HC.** A comparison of bladder and ovarian function two years following hysterectomy or endometrial ablation. Br J Obstet Gynaecol 1996 Sep; 103(9):898-903
**Bhattacharya S** see **Khakoo SI**
**Bhattacharyya AK, Lund VJ.** Unilateral choanal atresia in siblings--a rare occurrence. J Laryngol Otol 1996 Jul; 110(7):665-7
**Bhisitkul DM, Vinik AI, Morrow AL, She JX, Shults J, Powers AC, Maclaren NK.** Prediabetic markers in children with stress hyperglycemia. Arch Pediatr Adolesc Med 1996 Sep;150(9):936-41
**Bhusnurmath B** see **Bhargava D**
**Bhutani VK** see **Baum CR**
**Bhutto IA** see **Saitoh A**
**Biancari F** see **D'Andrea V**
**Bianchi G** see **Zoli M**
**Bianchi P** see **Baronciani L**
**Bianco S** see **Abete P**
**Bianconi L, Mennuni M, Lukic V, Castro A, Chieffi M, Santini M.** Effects of oral propafenone administration before electrical cardioversion of chronic atrial fibrillation: a placebo-controlled study. J Am Coll Cardiol 1996 Sep; 28(3):700-6
**Biarnés A, Rochera MI.** Lambert-Eaton (myasthenic) syndrome: pre-anaesthetic treatment with intravenous immunoglobulins [letter] Anaesthesia 1996 Aug;51(8):797
**Bias WB** see **Fried LP**
**Biasin MR** see **Tagariello G**
**Biassou N, Grossman M, Onishi K, Mickanin J, Hughes E, Robinson KM, D'Esposito M.** Phonologic processing deficits in Alzheimer's disease. Neurology 1995 Dec; 45(12):2165-9
**Biasucci LM, Vitelli A, Liuzzo G, Altamura S, Caligiuri G, Monaco C, Rebuzzi AG, Ciliberto G, Maseri A.** Elevated levels of interleukin-6 in unstable angina. Circulation 1996 Sep 1;94(5):874-7
**Bichovsky H** see **Harvey J**
**Bick RJ** see **Frazier OH**
**Biederman J** see **Milberger S**
**Biederman J** see **Wilens TE**
**Bieglmayer C** see **Tschernko EM**
**Biery DL** see **Guattery JM**
**Biessels GJ, Kamal A, Ramakers GM, Urban IJ, Spruijt BM, Erkelens DW, Gispen WH.** Place learning and hippocampal synaptic plasticity in streptozotocin-induced diabetic rats. Diabetes 1996 Sep;45(9):1259-66
**Biffl WL** see **Barnett CC**
**Biggs PJ** see **Polk P**
**Bigi R** see **Varga A**
**Bigliani LU, Kelkar R, Flatow EL, Pollock RG, Mow VC.** Glenohumeral stability. Biomechanical properties of passive and active stabilizers. Clin Orthop 1996 Sep; (330):13-30 (79 ref.)
**Bigliani LU** see **Ratcliffe A**
**Bihari D** see **Ganeshan N**
**Bijlsma JW** see **Kruize AA**
**Bilgen F, Yapici MF, Serbetçioğlu A, Tarhan IA, Coruh T, Ozler A.** Effect of normothermic papaverine to relieve intraoperative spasm of the internal thoracic artery. Ann Thorac Surg 1996 Sep;62(3):769-71
**Billette J** see **Amellal F**
**Billiar TR** see **de Vera ME**
**Billiar TR** see **Kelly E**
**Billiar TR** see **Tzeng E**
**Billingham ME** see **Keren A**
**Billings J, Kretz SE, Rose R, Rosenbaum S, Sullivan M, Fowles J, Weiss KB.** National Asthma Education and Prevention Program working group report on the financing of asthma care. Am J Respir Crit Care Med 1996 Sep;154(3 Pt 2):S119-30
**Bindslev L** see **Appelgren P**
**Binet JL** see **Mentz F**
**Bingen E** see **Doit C**
**Bingham BJ** see **White PS**
**Binkley PF** see **Tice FD**
**Binks MH** see **Rayment N**
**Binns OA, DeLima NF, Buchanan SA, Mauney MC, Cope JT, Thies SD, Shockey KS, Tribble CG, Kron IL.** Neutrophil endopeptidase inhibitor improves pulmonary function during reperfusion after eighteen-hour preservation. J Thorac Cardiovasc Surg 1996 Sep;112(3):607-13
**Bintz M, Cogbill TH, Bacon J.** Rural trauma care: role of the general surgeon. J Trauma 1996 Sep;41(3):462-4
**Birch JG** see **Makarov MR**
**Birchall JP** see **Johnson IJ**
**Birchall M** see **Lennox P**
**Bird AG** see **Sewell WA**
**Birely B** see **Clark N**
**Birely BT** see **Aszmann OC**
**Birjandi Z** see **Young RP**
**Birk UW** see **Greinacher A**
**Birnbaum Y, Herz I, Sclarovsky S, Zlotikamien B, Chetrit A, Olmer L, Barbash GI.** Prognostic significance of precordial ST segment depression on admission electrocardiogram in patients with inferior wall myocardial infarction. J Am Coll Cardiol 1996 Aug;28(2):313-8
**Birnbaum Y, Kloner RA, Sclarovsky S, Cannon CP, McCabe CH, Davis VG, Zaret BL, Wackers FJ, Braunwald E.** Distortion of the terminal portion of the QRS on the admission electrocardiogram in acute myocardial infarction and correlation with infarct size and long-term prognosis (Thrombolysis in Myocardial Infarction 4 Trial). Am J Cardiol 1996 Aug 15;78(4):396-403
**Biron C** see **Aguilar-Martinez P**
**Biron F** see **Duong M**
**Bisello A** see **Behar V**
**Bishop M** see **Hughes O**
**Bishop NJ** see **Davies PS**
**Bishop RF, Bugg HC, Masendycz PJ, Lund JS, Gorrell RJ, Barnes GL.** Serum, fecal, and breast milk rotavirus antibodies as indices of infection in mother-infant pairs. J Infect Dis 1996 Sep;174 Suppl 1:S22-9
**Bissonnette B** see **Nebbia SP**
**Bistrian BR** see **Chow JC**
**Bitoun A** see **Rambaud JC**
**Bittl JA.** Coronary stent occlusion: thrombus horribilis [editorial; comment] J Am Coll Cardiol 1996 Aug; 28(2):368-70. Comment on: J Am Coll Cardiol 1996

Aug;28(2):361-7.
**Bittman R** see **Zhou X**
**Bizal GL, Howard RL, Bookstein C, Rao MC, Chang EB, Soleimani M.** Glycosylation of the Na+/H+ exchanger isoform NHE-3 is species specific. J Lab Clin Med 1996 Sep;128(3):304-12
**Bizollon T** see **Ducerf C**
**Björgvinsdóttir H** see **Ding C**
**Björkstrand B** see **Dilber MS**
**Bjuring M** see **Jørgensen HL**
**Blachar Y** see **Dolev E**
**Black AM** see **Gardner FV**
**Black C** see **Roos N**
**Black DR** see **Cheifetz IM**
**Black HR.** Improving care of patients with hypertension [letter] JAMA 1996 Oct 2;276(13):1036-7
**Black IW** see **Klein AL**
**Black J** see **Lalloo DG**
**Black N.** Consort [letter] Lancet 1996 Sep 14;348(9029):756-7
**Black PM** see **Matsumae M**
**Blackman PH.** Effectiveness of legislation limiting handgun purchases [letter] JAMA 1996 Oct 2;276(13):1036
**Blair SN** see **Fletcher GF**
**Blaiss M** see **Raby R**
**Blanc P** see **Kee ST**
**Blanch P** see **Cinca J**
**Blanche PJ** see **Stampfer MJ**
**Blanche S** see **Haddad E**
**Blanche S** see **Thomas C**
**Blanchette PL** see **White L**
**Blanco JG** see **Alonso L**
**Bland KI.** Enhancing the accuracy for predictors of axillary nodal metastasis in T1 carcinoma of the breast: role of selective biopsy with lymphatic mapping [editorial; comment] J Am Coll Surg 1996 Sep;183(3):262-4. Comment on: J Am Coll Surg 1996 Sep;183(3):185-9.
**Blandini D, Tremolada C, Beretta M, Mascetti M.** Use of a versatile axial dorsonasal musculocutaneous flap in repair of the nasal lobule. Plast Reconstr Surg 1996 Aug; 98(2):260-8
**Blank JE** see **Bernstein J**
**Blankenstein MA** see **Kropveld A**
**Blanksma PK** see **Meeder JG**
**Blanton RE** see **Parraga IM**
**Blaschuk OW** see **Kerketze K**
**Blasco PA, Stansbury JC.** Glycopyrrolate treatment of chronic drooling. Arch Pediatr Adolesc Med 1996 Sep; 150(9):932-5
**Blaser MJ** see **Atherton JC**
**Blaski CA, Clapp WD, Thorne PS, Quinn TJ, Watt JL, Fress KL, Yagla SJ, Schwartz DA.** The role of atopy in grain dust-induced airway disease.
Am J Respir Crit Care Med 1996 Aug;154(2 Pt 1):334-40
**Blaszyk H, Hartmann A, Liao DZ, Kovach JS, Sommer SS.** Evidence for diverse mutagens in breast cancer [letter] Lancet 1996 Sep 7;348(9028):683-4
**Blatt DL** see **Friedman WA**
**Blatt JL** see **Defebvre L**
**Bläuer F** see **Meier-Osusky I**
**Blaum LC** see **Samuels LE**
**Blazar BR** see **Vallera DA**
**Blazer DG 3rd** see **Clary BM**
**Blazing MA** see **Channon KM**
**Bleach NR** see **Quinn SJ**
**Blebea J, Bacik B, Strothman G, Myatt L.** Decreased nitric oxide production following extremity ischemia and reperfusion. Am J Surg 1996 Aug;172(2):158-61; discussion 161-2
**Bleck TP** see **Sitzman BT**
**Blennow K, Davidsson P, Gottfries CG, Ekman R, Heilig M.** Synaptic degeneration in thalamus in schizophrenia [letter] Lancet 1996 Sep 7;348(9028):692-3
**Biéry M** see **Frouge C**
**Bliss DF** see **Johnson PT**
**Blitzer ML, Loh E, Roddy MA, Stamler JS, Creager MA.** Endothelium-derived nitric oxide regulates systemic and pulmonary vascular resistance during acute hypoxia in humans. J Am Coll Cardiol 1996 Sep;28(3):591-6
**Blizzard RM** see **Klein KO**
**Bloch B** see **Megevand E**
**Bloch DA** see **Terr AI**
**Block KL, Shou Y, Poncz M.** An Ets/Sp1 interaction in the 5'-flanking region of the megakaryocyte-specific alpha IIb gene appears to stabilize Sp1 binding and is essential for expression of this TATA-less gene. Blood 1996 Sep 15; 88(6):2071-80
**Blom D, Morrissey NJ, Mesonero C, Coppage M, Fisher T, Zuo XJ, Jordan SC, Orloff MS.** Induction of specific tolerance through mixed hematopoietic chimerism prevents chronic renal allograft rejection in a rat model. Surgery 1996 Aug;120(2):213-9; discussion 219-20
**Blond S** see **Defebvre L**
**Bloodheim DS, Plich M, Berman M, Khair G, Tzvig L, Ezri J, Marmor AT.** Acute myocardial infraction complicating viper bite. Am J Cardiol 1996 Aug 15;78(4):492-3
**Bloom BJ** see **Nocton JJ**
**Bloom SM** see **Zalueta JJ**
**Bloor CM** see **Bradley SP**
**Blosche C** see **Drevlow BE**
**Blower PJ** see **Link EM**
**Blum DA** see **Cole JD**
**Blum W** see **Timmins AC**
**Blumberg D** see **Hochwald SN**
**Blumenfeld I** see **Clark GT**
**Blumenstein BA** see **Elias L**
**Blumenthal D.** Quality of health care. Part 4: The origins of the quality-of-care debate. N Engl J Med 1996 Oct 10;335(15):1146-9
**Blumenthal I.** Child sexual abuse--have we learned the lessons of Cleveland? [letter] Arch Dis Child 1996 Jul; 75(1):88-9
**Blumenthal J** see **Fletcher GF**
**Blumer JL** see **Reed MD**
**Boccalatte M** see **Betocchi S**
**Boccardo P, Soregaroli M, Aiello S, Noris M, Donadelli R, Lojacono A, Benigni A.** Systemic and fetal-maternal nitric oxide synthesis in normal pregnancy and pre-eclampsia. Br J Obstet Gynaecol 1996 Sep;103(9):879-86
**Boccon-Gibod L** see **Ravery V**
**Boccuzzi SJ** see **Waters D**
**Bock GH** see **Krafte-Jacobs B**
**Böck P** see **Grabenwöger M**
**Bock P** see **Persidsky Y**
**Bock WJ** see **Reifenberger G**
**Bodai BI** see **Morrison JE**
**Bode C, Smalling RW, Berg G, Burnett C, Lorch G, Kalbfleisch JM, Chernoff R, Christie LG, Feldman RL, Seals AA, Weaver WD.** Randomized comparison of coronary thrombolysis achieved with double-bolus reteplase (recombinant plasminogen activator) and front-loaded, accelerated alteplase (recombinant tissue plasminogen activator) in patients with acute myocardial infarction. The RAPID II Investigators. Circulation 1996 Sep 1; 94(5):891-8
**Boden G, Chen X, Mozzoli M, Ryan I.** Effect of fasting on serum leptin in normal human subjects.
J Clin Endocrinol Metab 1996 Sep;81(9):3419-23
**Bodenham AR** see **Bresland MK**
**Bodenheimer TS, Grumbach K.** Capitation or decapitation: keeping your head in changing times. JAMA 1996 Oct 2; 276(13):1025-31
**Bodensteiner JB, Schaefer GB, Keller GM, McConnell JR.** Incidental pineal cysts in a prospectively ascertained normal cohort. Clin Pediatr (Phila) 1996 May;35(5):277-9
**Bodeutsch C** see **Kruize AA**
**Bodian CA, Perzin KH, Lattes R.** Lobular neoplasia. Long term risk of breast cancer and relation to other factors. Cancer 1996 Sep 1;78(5):1024-34
**Boeniger MF** see **Schulte PA**
**Boepple P** see **Habiby RL**
**Boers JE, den Brok JL, Koudstaal J, Arends JW, Thunnissen FB.** Number and proliferation of neuroendocrine cells in normal human airway epithelium.
Am J Respir Crit Care Med 1996 Sep;154(3 Pt 1):758-63
**Boersma E** see **Bax JJ**
**Boersma E** see **Kofflard MJ**
**Bofetiado CJ** see **Fornaro M**
**Bogardus C** see **Norman RA**
**Bogdonoff DL** see **Sitzman BT**
**Bogen DK** see **Gorman JH 3rd**
**Bogin RM** see **Headrick L**
**Bogousslavsky J.** Thrombolysis in acute stroke [editorial] BMJ 1996 Sep 14;313(7058):640-1
**Bogousslavsky J** see **Sarasin FP**
**Bogun F** see **Daoud EG**
**Bogun F** see **Strickberger SA**
**Bohl J** see **Peters M**
**Böhler T** see **Bäumler CB**
**Bohlman HH** see **Ghanayem AJ**
**Böhm M** see **Flesch M**
**Böhm P, Kröber S, Greschniok A, Laniado M, Kaiserling E.** Desmoplastic fibroma of the bone. A report of two patients, review of the literature, and therapeutic implications. Cancer 1996 Sep 1;78(5):1011-23 (97 ref.)
**Boibieux A** see **Duong M**
**Boise LH** see **Foreman KE**
**Boisgard S** see **Levai JP**
**Boix J** see **Fernández-Bañares F**
**Bol A** see **Gerber BL**
**Boland GW** see **Ryan JM**
**Boldó E** see **Botet X**
**Boldt DH** see **Reddy SV**
**Boldt HC, Munden PM, Folk JC, Mehaffey MG.** Visual field defects after macular hole surgery. Am J Ophthalmol 1996 Sep;122(3):371-81
**Bolia A** see **Alisager CM**
**Bolia A** see **Varty K**
**Bolles L** see **McSweeney PA**
**Bolli GB** see **Volpi E**
**Bolling SF** see **Mosca RS**
**Bolman RM** see **Kshettry VR**
**Bolodeoku J** see **Sugino T**
**Bolognese L** see **Antoniucci D**
**Bolognia JL, Wintroub BU.** The impact of managed care on graduate medical education and academic medical centers. Arch Dermatol 1996 Sep;132(9):1078-84
**Bolotin E, Smogorzewska M, Smith S, Widmer M, Weinberg K.** Enhancement of thymopoiesis after bone marrow transplant by in vivo interleukin-7. Blood 1996 Sep 1; 88(5):1887-94
**Bolton S, Gunderson JG.** Distinguishing borderline personality disorder from bipolar disorder: differential diagnosis and implications [clinical conference]
Am J Psychiatry 1996 Sep;153(9):1202-7
**Bolu E** see **Ozata M**
**Bolumar F** see **Porta M**
**Bombi JA** see **López JM**
**Bonadio WA** see **Reid SR**
**Bonaduce D, Marciano F, Petretta M.** Converting enzyme inhibition, heart rate variability, and myocardial infarction [letter] Am J Cardiol 1996 Sep 1;78(5):609
**Bondi MW, Salmon DP, Monsch AU, Galasko D, Butters N, Klauber MR, Thal LJ, Saitoh T.** Episodic memory changes are associated with the APOE-epsilon 4 allele in nondemented older adults. Neurology 1995 Dec; 45(12):2203-6
**Bondurand A** see **Garcia S**
**Bone RC.** Immunologic dissonance: a continuing evolution in our understanding of the systemic inflammatory response syndrome (SIRS) and the multiple organ dysfunction syndrome (MODS) [see comments] Ann Intern Med 1996 Oct 15;125(8):680-7 (101 ref.). Comment in: Ann Intern Med 1996 Oct 15;125(8):690-1.
**Bone RC** see **Dalen JE**
**Boney CM, Fiedorek FT Jr, Paul SR, Gruppuso PA.** Regulation of preadipocyte factor-1 gene expression during 3T3-L1 cell differentiation. Endocrinology 1996 Jul; 137(7):2923-8
**Bonfanti G** see **Bozzetti F**
**Boni R** see **Wood GS**
**Boninger ML** see **Robertson RN**
**Bonino P** see **VanSwearingen JM**
**Bonjer HJ** see **de Herder WW**
**Bonk U** see **Rogalla P**
**Bonn D.** Blocking angiogenesis in diabetic retinopathy [news] Lancet 1996 Aug 31;348(9027):604
**Bonnar J, Sheppard BL.** Treatment of menorrhagia during menstruation: randomised controlled trial of ethamsylate, mefenamic acid, and tranexamic acid. BMJ 1996 Sep 7; 313(7057):579-82
**Bonner TI** see **de Herder WW**
**Bonner-Weir S** see **Davalli AM**
**Bono CP** see **Woulfe SL**
**Bonou MS** see **Anthopoulos LP**
**Bonten MJ, Gaillard CA, van der Hulst R, de Leeuw PW, van der Geest S, Stobberingh EE, Soeters PB.** Intermittent enteral feeding: the influence on respiratory and digestive tract colonization in mechanically ventilated intensive-care-unit patients.
Am J Respir Crit Care Med 1996 Aug;154(2 Pt 1):394-9
**Bookstein C** see **Bizal GL**
**Boon LM, Burrows PE, Paltiel HJ, Lund DP, Ezekowitz RA, Folkman J, Mulliken JB.** Hepatic vascular anomalies in infancy: a twenty-seven-year experience. J Pediatr 1996 Sep;129(3):346-54 (52 ref.)
**Booth IW** see **Daly A**
**Booth M.** Clinical aspects of nurse anesthesia practice. Sedation and monitored anesthesia care.
Nurs Clin North Am 1996 Sep;31(3):667-82 (14 ref.)
**Booth RA Jr, Weltman JY, Yankov VI, Murray J, Davison TS, Rogol AD, Asplin CM, Johnson ML, Veldhuis JD, Evans WS.** Mode of pulsatile follicle-stimulating hormone secretion in gonadal hormone-sufficient and -deficient women--a clinical research center study.
J Clin Endocrinol Metab 1996 Sep;81(9):3208-14
**Bootsma H** see **Duits AJ**
**Borden EC, Parkinson D.** Interferons: effectiveness, toxicities, and costs [editorial; comment] Ann Intern Med 1996 Oct 1;125(7):614-6. Comment on: Ann Intern Med 1996 Oct 1;125(7):558-63.
**Bordi C** see **Brandi ML**
**Bordi PL** see **Borja ME**
**Boreham MM** see **Christensen HA**
**Borg J** see **Odergren T**
**Borgstrom DC** see **Brasel KJ**
**Borhani NO, Mercuri M, Borhani PA, Buckalew VM, Canossa-Terris M, Carr AA, Kappagoda T, Rocco MV, Schnaper HW, Sowers JR, Bond MG.** Final outcome results of the Multicenter Isradipine Diuretic Atherosclerosis Study (MIDAS). A randomized controlled trial [see comments] JAMA 1996 Sep 11;276(10):785-91. Comment in: JAMA 1996 Sep 11;276(10):829-30.
**Borhani PA** see **Borhani NO**
**Borian FE** see **Clark HF**
**Borish L** see **Kraft M**
**Borja ME, Bordi PL, Lambert CU.** New lower-fat dessert recipes for the school lunch program are well accepted by children. J Am Diet Assoc 1996 Sep;96(9):908-10
**Borkhoff CM** see **Leblanc P**
**Borley NR, Collins RE, O'Doherty M, Coakley A.** Technetium-99m sestamibi parathyroid localization is accurate enough for scan-directed unilateral neck exploration. Br J Surg 1996 Jul;83(7):989-91
**Born CT** see **Kottmeier SA**
**Bornman PC** see **Farrell RJ**
**Borra M** see **Bruno G**
**Borrego P** see **Roda JM**
**Borrelli J Jr, Koval KJ, Helfet DL.** Operative stabilization of fracture dislocations of the sacroiliac joint.
Clin Orthop 1996 Aug;(329):141-6
**Borriello SP** see **Dodson AP**
**Borron SW.** Iatrogenic iodine toxicity [letter]
J Toxicol Clin Toxicol 1996;34(5):531-3
**Borrust FX** see **Baglivo E**
**Bortone F** see **Mazzoni M**
**Bortz WM 2nd** see **Bortz WM 4th**

**Bortz WM 4th, Bortz WM 2nd.** How fast do we age? Exercise performance over time as a biomarker.
J Gerontol A Biol Sci Med Sci 1996 Sep;51(5):M223-5
**Borum ML.** Breast cancer surveillance: ambulatory care focus in residency may influence practice patterns.
Am J Med Sci 1996 Sep;312(3):123-5
**Borzak S see Khoury NE**
**Borzak S see Shimoyama H**
**Bos JA see Verbrugge SJ**
**Bossri S see Fornaro M**
**Boschetti E see de Servi S**
**Boshoff CH see Schulz TF**
**Bosimini E see Giannuzzi P**
**Boska M see De Lorenzo RA**
**Bosq J see Nasr F**
**Bost F see Grand S**
**Bost JE see Detre KM**
**Böstman OM.** Metallic or absorbable fracture fixation devices. A cost minimization analysis. Clin Orthop 1996 Aug;(329):233-9
**Bostrom J see Reifenberger G**
**Boswell TC.** Serological cross reaction between legionella and campylobacter in the rapid microagglutination test.
J Clin Pathol 1996 Jul;49(7):584-6
**Boswell W see Magre GR**
**Botet X, Boldó E, Llaurnó JM.** Colonic parastomal hernia repair by translocation without formal laparotomy.
Br J Surg 1996 Jul;83(7):981
**Botkin J see Jacobson JA**
**Bottorff MB see Ujhelyi MR**
**Bottrill ID see Lau DP**
**Bouchard C see Mauriège P**
**Boucher FD see Wang EE**
**Boucher J see Lasry S**
**Boucher P see Courtemanche R**
**Bouchier-Hayes DJ see Da Costa ML**
**Boudreault JR see Théroux P**
**Boulton A.** Non-insulin dependent diabetes needs more attention [news] BMJ 1996 Aug 31;313(7056):510
**Bouma MJ, Dye C, van der Kaay HJ.** Falciparum malaria and climate change in the northwest frontier province of Pakistan. Am J Trop Med Hyg 1996 Aug;55(2):131-7
**Boumpas DT see Gourley MF**
**Bounameaux H see Sarasin FP**
**Bourdeau JE see Yang J**
**Bourge RC see Ballantyne CM**
**Bourgeon A see Mouroux J**
**Bourne NK see Dodds SR**
**Bourne WM see Wiffen SJ**
**Bourriez JL see Defebvre L**
**Bousamra M 2nd, Haasler GB, Patterson GA, Roper CL.** A comparative study of thoracoscopic vs open removal of benign neurogenic mediastinal tumors. Chest 1996 Jun; 109(6):1461-5
**Bouscary D see Cocault L**
**Bousquet J, Duchateau J, Pignat JC, Fayol C, Marquis P, Mariz S, Ware JE, Valentin B, Burtin B.** Improvement of quality of life by treatment with cetirizine in patients with perennial allergic rhinitis as determined by a French version of the SF-36 questionnaire.
J Allergy Clin Immunol 1996 Aug;98(2):309-16
**Bousquet J see Chanez P**
**Boutcher SH, Stocker D.** Cardiovascular response of young and older males to mental challenge.
J Gerontol B Psychol Sci Soc Sci 1996 Sep;51(5):P261-7
**Bouvette CM, McPhee BR, Opfer-Gehrking TL, Low PA.** Role of physical countermaneuvers in the management of orthostatic hypotension: efficacy and biofeedback augmentation. Mayo Clin Proc 1996 Sep;71(9):847-53
**Bouwens-Rombouts A see Van der Velde-Zimmermann D**
**Bova FJ see Friedman WA**
**Bovim G see Schrader H**
**Bowden CL see Tekell JL**
**Bowen RM see Fagan JJ**
**Bower CM see Kirse DJ**
**Bower H.** Internet sees growth of unverified health claims [news] BMJ 1996 Aug 17;313(7054):381
**Bowering D.** Pros and cons of capitation [letter]
Can Med Assoc J 1996 Jul 15;155(2):159
**Bowers TR, Terrien EF, O'Neill WW, Sachs D, Grines CL.** Effect of reperfusion modality on outcome in nonsmokers and smokers with acute myocardial infarction (a Primary Angioplasty in Myocardial Infarction [PAMI] substudy). PAMI Investigators. Am J Cardiol 1996 Sep 1;78(5):511-5
**Bowie DM see Newhouse MT**
**Bowles BJ see McCluskey A**
**Bowman L see Mark DB**
**Bowman S, Mowat A.** Cytomegalovirus in methotrexate-treated rheumatoid arthritis patients: comment on the concise communication by Aglas et al [letter] Arthritis Rheum 1995 Dec;38(12):1861-2
**Bowsher DR see Watt JW**
**Boxer M.** Accupril- and Cozaar-induced angioedema in the same patient [letter] J Allergy Clin Immunol 1996 Aug; 98(2):471
**Boxer ME see Faraker CA**
**Boyd AS, Cohen PR.** Annular lesions in a black woman. Annular lichen planus (LP). Arch Dermatol 1996 Sep; 132(9):1106-7, 1109-10
**Boyd J see Capewell S**
**Boyd K, Teres D, Rapoport J, Lemeshow S.** The relationship between age and the use of DNR orders in critical care patients. Evidence for age discrimination.
Arch Intern Med 1996 Sep 9;156(16):1821-6
**Boyden PA.** Cellular electrophysiologic basis of cardiac arrhythmias. Am J Cardiol 1996 Aug 29;78(4A):4-11
**Boyer J, Amin N, Taddonio R, Dozor AJ.** Evidence of airway obstruction in children with idiopathic scoliosis. Chest 1996 Jun;109(6):1532-5
**Boyer KM see Mets MB**
**Boyer-Chuanroong L see Woodruff BA**
**Boyko V see Braun s**
**Boyle EM Jr see Verrier ED**
**Boyle N, Lawlor BA.** Desensitization to carbamazepine-induced skin rash [letter]
Am J Psychiatry 1996 Sep;153(9):1234
**Boynton EL see Sandhu JS**
**Bozza D see Balsamo A**
**Bozza MM see Peterson RL**
**Bozzetti F, Bonfanti G, Castellani R, Maffioli L, Rubino A, Diazzi G, Cozzaglio L, Gennari L.** Comparing reconstruction with Roux-en-Y to a pouch following total gastrectomy. J Am Coll Surg 1996 Sep;183(3):243-8
**Brabant G see Schöfl C**
**Bracha HS see Davis JO**
**Braciale TJ see Enelow RI**
**Bradford BJ, Benedum KJ, Heald PA, Petrie SE.** Immunization status of children on school entry: area analysis and recommendations 1991. Clin Pediatr (Phila) 1996 May;35(5):237-42
**Bradford JD see Fonseca V**
**Bradford RH see Prisant LM**
**Bradley AJ see Filion MC**
**Bradley AJ see Frerk CM**
**Bradley DJ see Barrett PJ**
**Bradley EL Jr see Kissin I**
**Bradley K, Osborn HH, Tang M.** College research associates: a program to increase emergency medicine clinical research productivity. Ann Emerg Med 1996 Sep;28(3):328-33
**Bradley M.** Elder abuse. BMJ 1996 Aug 31;313(7056):548-50
**Bradley N.** Naming of drugs. BMJ should use "paracetamol" instead of "acetaminophen" in its index [letter] BMJ 1996 Sep 14;313(7058):689
**Bradley S see Donta ST**
**Bradley SP, Auger WR, Moser KM, Fedullo PF, Channick RN, Bloor CM.** Right ventricular pathology in chronic pulmonary hypertension. Am J Cardiol 1996 Sep 1; 78(5):584-7
**Bradley TD see Hall MJ**
**Bradt DA see Cameron PA**
**Brady KT see Hammer BA**
**Brady S see Ghermay AP**
**Braems GA, Matthews SG, Challis JR.** Differential regulation of proopiomelanocortin messenger ribonucleic acid in the pars distalis and pars intermedia of the pituitary gland after prolonged hypoxemia in fetal sheep. Endocrinology 1996 Jul;137(7):2731-8
**Braggion C, Pradal U, Mastella G, Coates AL, Milic-Emili J.** Effect of different inspiratory maneuvers on FEV1 in patients with cystic fibrosis. Chest 1996 Sep;110(3):642-7
**Brain A see Brimacombe J**
**Brain C see Richards A**
**Brake H see Fenton JE**
**Brambilla L see Corbellino M**
**Brambs HJ see Mahlo HR**
**Brambs HJ see Merkle E**
**Bramhall J see Vavilala M**
**Bramley AM see Thomson RJ**
**Branagan H see Brimacombe J**
**Brand PL.** Serum eosinophil cationic protein measurements in monitoring pulmonary inflammation in asthma [letter] Arch Dis Child 1996 Jul;75(1):88
**Brand R see Merth IT**
**Branda RF, Moore AL, Lafayette AR, Mathews L, Hong R, Zon G, Brown T, McCormack JJ.** Amplification of antibody production by phosphorothioate oligodeoxynucleotides.
J Lab Clin Med 1996 Sep;128(3):329-38
**Brandenstein E see Thieme T**
**Brandi ML, Falchetti A, Tonelli F, Bordi C.** Are allelic losses at 11q13 universal in MEN 1 tumors? [editorial; comment] J Clin Endocrinol Metab 1996 Sep;81(9):3162-3. Comment on: J Clin Endocrinol Metab 1996 Sep;81(9):3164-7.
**Brandon MJ see Tomassoni G**
**Brandser EA see Khoury NJ**
**Brandstätter G, Schinzel S, Wurzer H.** Influence of spasmolytic analgesics on motility of sphincter of Oddi. Dig Dis Sci 1996 Sep;41(9):1814-8
**Brandstetter RD see Chow WH**
**Brandstetter RD see Karetzky PE**
**Brandstetter RD see Sharma KC**
**Brandt CP see Piotrowski JJ**
**Brandt K, Khouri RK, Upton J.** Free flaps as flow-through vascular conduits for simultaneous coverage and revascularization of the hand or digit.
Plast Reconstr Surg 1996 Aug;98(2):321-7
**Brandt KD see Smith GN Jr**
**Brandt ML see Flannery TK**
**Branka JE see Jarry A**
**Braschi A see Alberti A**
**Brasel K, McKenna HJ, Morrissey PJ, Charrier K, Morris AE, Lee CC, Williams DE, Lyman SD.** Hematologic effects of flt3 ligand in vivo in mice. Blood 1996 Sep 15; 88(6):2004-12
**Brasel KJ, Borgstrom DC, Meyer P, Weigelt JA.** Predictors of outcome in blunt diaphragm rupture. J Trauma 1996 Sep;41(3):484-7
**Brath LK see Kontos MC**
**Braun s, Boyko V, Behar S, Reicher-Reiss H, Shotan A, Schlesinger Z, Rosenfeld T, Palant A, Friedensohn A, Laniado S, Goldbourt U.** Calcium antagonists and mortality in patients with coronary artery disease: a cohort study of 11,575 patients [see comments] J Am Coll Cardiol 1996 Jul;28(1):7-11. Comment in: J Am Coll Cardiol 1996 Jul;28(1):12-3.
**Braunholtz D see Lilford RJ**
**Braunwald E see Birnbaum Y**
**Braunwald E see Scharfstein JS**
**Braverman I, Jaber L, Levi H, Adelman C, Arons KS, Fischel-Ghodsian N, Shohat M, Elidan J.** Audiovestibular findings in patients with deafness caused by a mitochondrial susceptibility mutation and precipitated by an inherited nuclear mutation or aminoglycosides.
Arch Otolaryngol Head Neck Surg 1996 Sep;122(9):1001-4
**Braverman LE.** Is there one successful antithyroid regimen for Graves' disease? Lancet 1996 Sep 14;348(9029):697-8
**Brawn WJ see Sadiq M**
**Breach NM see Hartley BE**
**Breedijk AJ see Maas RA**
**Breedveld FC see Voskuyl AE**
**Breen PH, MacVay MA.** Pericardial tamponade: a case for awake endotracheal intubation [letter] Anesth Analg 1996 Sep;83(3):658
**Breiman RF see Dowell SF**
**Bremner WJ see Anawalt BD**
**Brener BJ.** Why am I still doing this? Am J Surg 1996 Aug; 172(2):97-9
**Brener BJ see Manicone JA**
**Brenken UP see Gu YJ**
**Brennan DC see Petrinec D**
**Brennan MF see Hochwald SN**
**Brennan P, Harrison B, Barrett E, Chakravarty K, Scott D, Silman A, Symmons D.** A simple algorithm to predict the development of radiological erosions in patients with early rheumatoid arthritis: prospective cohort study. BMJ 1996 Aug 24;313(7055):471-6
**Brensilver JM see Sharma KC**
**Brent GA see Zavacki AM**
**Brent TP see Marathi UK**
**Brentzel SL see Olson BR**
**Bresland MK, Bodenham AR.** Hyperkalaemic cardiac arrest. Use of suxamethonium should be avoided [letter] BMJ 1996 Sep 14;313(7058):692
**Breslow MJ see Gouze VA**
**Bressoud A, Chapuis B, Roux E, Cabrol C, Jeannet M, Roosnek E, Helg C.** Donor lymphocyte infusion for a patient with relapsing myelodysplastic syndrome after allogeneic bone marrow transplantation [letter] Blood 1996 Sep 1;88(5):1902-3
**Breteler MM see de Rijk MC**
**Breton C, Neculces J, Zingg HH.** Renal oxytocin receptor messenger ribonucleic acid: characterization and regulation during pregnancy and in response to ovarian steroid treatment. Endocrinology 1996 Jul;137(7):2711-7
**Brettle DS, Workman A, Ellwood RP, Launders JH, Horner K, Davies RM.** The imaging performance of a storage phosphor system for dental radiography. Br J Radiol 1996 Mar;69(819):256-61
**Breviario F see Caveda L**
**Brichet AH see Lafitte JJ**
**Bricker JT see Hunt SA**
**Briete WM see Mathur PN**
**Brieva JA see Parra C**
**Brieva JA see Perez L**
**Briggs MR see De Vos P**
**Brighton CT, Fisher JR Jr, Levine SE, Corsetti JR, Reilly T, Landsman AS, Williams JL, Thibault LE.** The biochemical pathway mediating the proliferative response of bone cells to a mechanical stimulus.
J Bone Joint Surg Am 1996 Sep;78(9):1337-47
**Brightwell AP see Pringle MB**
**Briguori C see Betocchi S**
**Brimacombe J, Brain A, Branagan H, Spry M, Schofield J.** Optimal shape of the laryngeal mask cuff: the influence of three deflation techniques. Anaesthesia 1996 Jul; 51(7):673-6
**Brind AM see Watson JP**
**Brink PR see van Heurn LW**
**Brink RR.** Sequestered fluid and breast implant malposition. Plast Reconstr Surg 1996 Sep;98(4):679-84
**Briss P see Campbell JR**
**Britt J see Denno DM**
**Britt LD, Weireter LJ Jr, Ribiet JL, Asensio JA, Maull K.** Priorities in the management of profound shock.
Surg Clin North Am 1996 Aug;76(4):645-60 (56 ref.)
**Britton J see Carey OJ**
**Britvan L see Gould K**
**Brixen K see Hansen TB**
**Brockman KG see Thapa PB**
**Brod SA, Lindsey JW, Wolinsky JS.** Multiple sclerosis: clinical presentation, diagnosis and treatment.
Am Fam Physician 1996 Sep 15;54(4):1301-6, 1309-11 (40 ref.)
**Brodell RT.** Ethics and micromanaged care.
Arch Dermatol 1996 Sep;132(9):1013-5
**Brodell RT see Wood GS**
**Broderick LS see Kopecky KK**

**Brodie A** see **Lu Q**
**Brodie BR, Stuckey TD, Kissling G, Hansen CJ, Weintraub RA, Kelly TA.** Importance of infarct-related artery patency for recovery of left ventricular function and late survival after primary angioplasty for acute myocardial infarction. J Am Coll Cardiol 1996 Aug;28(2):319-25
**Brodie SJ** see **Albert DL**
**Brodsky MA** see **Doubas S**
**Brodsky MC, Whiteside-Michel J, Merin LM.** Rieger anomaly and congenital glaucoma in the SHORT syndrome [letter] Arch Ophthalmol 1996 Sep;114(9):1146-7
**Broggi G, Franzini A.** Bleomycin for cystic craniopharyngioma [letter] J Neurosurg 1996 Jun; 84(6):1080-1
**Broghamer WL Jr** see **Yaziji H**
**Bromberg BI** see **Baker BM**
**Bronchud MH** see **Welte K**
**Bronec PR** see **Mallon WJ**
**Bronner YL.** Nutritional status outcomes for children: ethnic, cultural, and environmental contexts. J Am Diet Assoc 1996 Sep;96(9):891-903 (88 ref.)
**Bronstein AM** see **Lopez LI**
**Bronstein JM** see **Phibbs CS**
**Bronstone A** see **Gerbert B**
**Bronze MS** see **Whitby S**
**Brook I, Frazier EH.** Microbiology of acute purulent pericarditis. A 12-year experience in a military hospital. Arch Intern Med 1996 Sep 9;156(16):1857-60
**Brook RH** see **Kahn KL**
**Brooker D** see **McCluggage WG**
**Brookes GB** see **Hellier WP**
**Brookes GB** see **Saeed SR**
**Brookes JA, Redpath TW, Gilbert FJ, Needham G, Murray AD.** Measurement of spin-lattice relaxation times with FLASH for dynamic MRI of the breast. Br J Radiol 1996 Mar;69(819):206-14
**Brooks B** see **McKay CJ**
**Brooks DJ** see **Morrish PK**
**Brooks EM** see **Sheflin LG**
**Brooks K, Shakespeare R, Christmas P, Whatley R, Jenkins D, Woodward C, Mortimore A.** Ability of bone mineral density to predict osteoporotic fractures. Conclusion of meta-analysis was unjustified [letter] BMJ 1996 Aug 31; 313(7056):561
**Broome RL** see **Ku NO**
**Broste SK** see **Larson DM**
**Brotchi J** see **Goldman S**
**Brott TG** see **Adams HP Jr**
**Broudy VC, Lin NL, Fox N, Taga T, Saito M, Kaushansky K.** Thrombopoietin stimulates colony-forming unit-megakaryocyte proliferation and megakaryocyte maturation independently of cytokines that signal through the gp130 receptor subunit. Blood 1996 Sep 15; 88(6):2026-32
**Brousse N** see **Haddad E**
**Brousse N** see **Le Deist F**
**Brousset P, Lamant L, Viraben R, Schlaifer D, Gorguet B, Duhault P, Delsol G.** Hodgkin's disease following mycosis fungoides: phenotypic and molecular evidence for different tumour cell clones. J Clin Pathol 1996 Jun;49(6):504-7
**Brouwer M, Chamulitrat W, Ferruzzi G, Sauls DL, Weinberg JB.** Nitric oxide interactions with cobalamins: biochemical and functional consequences. Blood 1996 Sep 1; 88(5):1857-64
**Brouwer MA, Martin JS, Maynard C, Wirkus M, Litwin PE, Verheugt FW, Weaver WD.** Influence of early prehospital thrombolysis on mortality and event-free survival (the Myocardial Infarction Triage and Intervention [MITI] Randomized Trial). MITI Project Investigators. Am J Cardiol 1996 Sep 1;78(5):497-502
**Brower PS** see **Vallyathan V**
**Brown A** see **Khan N**
**Brown AD, Dodson PM, Ainsworth JR.** Diagnosis and management of migraine. Differential diagnosis may be different in patients presenting to an ophthalmologist [letter] BMJ 1996 Sep 14;313(7058):691; discussion 691-2
**Brown AG** see **Forster MR**
**Brown AM** see **Roy M**
**Brown C** see **Hawgood S**
**Brown CM** see **Hagoort P**
**Brown D** see **Ryan MJ**
**Brown DL, Ivey TD.** Giant organized pericardial hematoma producing constrictive pericarditis: a case report and review of the literature. J Trauma 1996 Sep;41(3):558-60
**Brown DR** see **Baldwin SA**
**Brown EG, Dimock K, Wright KE.** The Urabe AM9 mumps vaccine is a mixture of viruses differing at amino acid 335 of the hemagglutinin-neuraminidase gene with one form associated with disease. J Infect Dis 1996 Sep;174(3):619-22
**Brown EM, Hebert SC.** The First Annual Bayard D. Catherwood Memorial Lecture. Ca2+-receptor-mediated regulation of parathyroid and renal function. Am J Med Sci 1996 Sep;312(3):99-109 (69 ref.)
**Brown HK** see **Dixon JM**
**Brown J, Worthington MG, Lathi ES.** Clinical problem solving. Learning from our errors. N Engl J Med 1996 Oct 3;335(14):1049-53
**Brown JM** see **Beaver TM**
**Brown JM** see **Fullerton DA**
**Brown KJ** see **Mak KH**
**Brown L** see **Sacks FM**
**Brown LE** see **Pasternak RC**
**Brown LV** see **Baldwin SA**
**Brown MJ** see **Cherry JR**
**Brown MT, Cheney ML, Gliklich RL, Sheffler LR, Varvares MA.** Assessment of functional morbidity in the radial forearm free flap donor site. Arch Otolaryngol Head Neck Surg 1996 Sep;122(9):991-4
**Brown NJ** see **Gainer JV**
**Brown NM** see **Howe RA**
**Brown RC.** Antibiotic sensitivity testing for infections in developing countries: lacking the basics [letter] JAMA 1996 Sep 25;276(12):952-3
**Brown RW** see **Hanrahan JP**
**Brown SL.** Lowered serum cholesterol and low mood [editorial; comment] BMJ 1996 Sep 14;313(7058):637-8. Comment on: BMJ 1996 Sep 14;313(7058):649-51. Comment on: BMJ 1996 Sep 14;313(7058):664.
**Brown T** see **Branda RF**
**Browner BD** see **Alonso JE**
**Brownstein S** see **Jolly SS**
**Broze GJ Jr** see **Toomey JR**
**Brubacher JR, Hoffman RS, Kile T.** Toad venom poisoning: failure of a monoclonal digoxin immunoassay to cross-react with the cardioactive steroids [letter] J Toxicol Clin Toxicol 1996;34(5):529-30
**Bruce J** see **Ismail M**
**Brucher JM** see **Goldman S**
**Bruckner HW, Farber LA, Fier CM.** Definitive surgery for duct cell carcinomas of the pancreas [letter] J Am Coll Surg 1996 Sep;183(3):292-4
**Brugada R** see **Marian AJ**
**Brummer-Korvenkontio H** see **Horsmanheimo L**
**Brun-Buisson C, Doyon F, Carlet J.** Bacteremia and severe sepsis in adults: a multicenter prospective survey in ICUs and wards of 24 hospitals. French Bacteremia-Sepsis Study Group. Am J Respir Crit Care Med 1996 Sep;154(3 Pt 1):617-24
**Brundage B** see **Wexler L**
**Brundage BH** see **Wang S**
**Bruneau J** see **Maltais F**
**Brunetti P** see **Volpi E**
**Bruni A** see **Chirillo F**
**Brunicardi FC** see **Atiya A**
**Bruning PF** see **Maas RA**
**Brunner E, Jacobs JB, Shpizner BA, Lebowitz RA, Holliday RA.** Role of the agger nasi cell in chronic frontal sinusitis. Ann Otol Rhinol Laryngol 1996 Sep;105(9):694-700
**Bruno E** see **Young JC**
**Bruno G, Cavallo-Perin P, Bargero G, Borra M, D'Errico N, Pagano G.** Association of fibrinogen with glycemic control and albumin excretion rate in patients with non-insulin-dependent diabetes mellitus. Ann Intern Med 1996 Oct 15;125(8):653-7
**Brunotte F** see **Kemp GJ**
**Brunsting LA** see **Mosca RS**
**Bruserud O** see **Pawelec G**
**Bryan KP** see **Dvorak AM**
**Bryant C, Manisali M, Barrett AW.** Adenomatoid hyperplasia of palatal minor salivary glands. J Laryngol Otol 1996 Feb; 110(2):167-9
**Bryant RA** see **Lahz S**
**Bryden D, Kenworthy J, Johnson T.** The use of obstetric emergency drug trays: room for improvement? [letter] Anaesthesia 1996 Jul;51(7):709-10
**Brynskov J** see **Hendel J**
**Brynskov J** see **Nielsen OH**
**Buatti JM** see **Friedman WA**
**Bucco RA, Zheng WL, Wardlaw SA, Davis JT, Sierra-Rivera E, Osteen KG, Meiner MH, Kakkad BP, Ong DE.** Regulation and localization of cellular retinol-binding protein, retinol-binding protein, cellular retinoic acid-binding protein (CRABP), and CRABP II in the uterus of the pseudopregnant rat. Endocrinology 1996 Jul; 137(7):3111-22
**Buchanan CP** see **Sass KJ**
**Buchanan G** see **Benson-Mitchell R**
**Buchanan RW** see **Ross DE**
**Buchanan SA** see **Binns OA**
**Buchbinder D** see **Hirigoyen MB**
**Buchfelder A** see **Maeckelmann S**
**Buchholz J** see **Köller H**
**Buchmeier A** see **Nelson HS**
**Buchner E** see **Kinne RW**
**Buchner E** see **Pelegri C**
**Buchness MR** see **Pion IA**
**Buckalew VM** see **Borhani NO**
**Buckelew SP** see **Parker JC**
**Bucki B** see **Papo T**
**Buckley D** see **Hawgood S**
**Buckley TA** see **Short TG**
**Buckley TJ.** Radiologic features of gout. Am Fam Physician 1996 Sep 15;54(4):1232-8 (17 ref.)
**Bucknell AL** see **Arrington ED**
**Bueno R, Wain JC, Wright CD, Moncure AC, Grillo HC, Mathisen DJ.** Bronchoplasty in the management of low-grade airway neoplasms and benign bronchial stenoses. Ann Thorac Surg 1996 Sep;62(3):824-8; discussion 828-9
**Bugg HC** see **Bishop RF**
**Buist AS** see **Sullivan S**
**Buja LM.** Does atherosclerosis have an infectious etiology? [editorial; comment] Circulation 1996 Sep 1;94(5):872-3. Comment on: Circulation 1996 Sep 1;94(5):922-7.
**Buja LM** see **Frazier OH**
**Bujan W** see **Jabado N**
**Bukovsky I** see **Schneider D**
**Bulbrook RD.** Adjuvant treatment with tamoxifen. Care is necessary [letter] BMJ 1996 Aug 24;313(7055):493-4
**Bullerdiek J** see **Rogalla P**
**Bullock BP, Heller RS, Habener JF.** Tissue distribution of messenger ribonucleic acid encoding the rat glucagon-like peptide-1 receptor. Endocrinology 1996 Jul;137(7):2968-78
**Bullock K.** Turf wars: emergency medicine and family physicians [editorial] Am Fam Physician 1996 Sep 15; 54(4):1201-2, 1205-6
**Bullock R** see **Holloway KL**
**Bulun SE** see **Young J**
**Bulur M** see **Ozata M**
**Bunch R** see **Dupin CL**
**Bünger R** see **McLoughlin TM**
**Buntinx F, Van Krunkelsven P.** Antibiotics for the common cold [letter] Lancet 1996 Sep 14;348(9029):754
**Buonamici P** see **Antoniucci D**
**Burch JM, Moore EE, Moore FA, Franciose R.** The abdominal compartment syndrome. Surg Clin North Am 1996 Aug;76(4):833-42 (35 ref.)
**Burch JM** see **Franciose R**
**Burchfiel CM** see **Rodriguez BL**
**Burdon J.** Rationing health care. Degree of rationing in Zaire would be unacceptable in Britain [letter] BMJ 1996 Aug 31;313(7056):558
**Burg G** see **Wood GS**
**Bürgener E** see **Raunest J**
**Burger E, Miyaji M, Sano A, Calich VL, Nishimura K, Lenzi HL.** Histopathology of paracoccidioidomycotic infection in athymic and euthymic mice: a sequential study. Am J Trop Med Hyg 1996 Aug;55(2):235-42
**Burger HG** see **Ebeling PR**
**Burger HG** see **Guthrie JR**
**Burgeson RE** see **Tani T**
**Burgess AR** see **Alonso JE**
**Burgess MM** see **Etchells E**
**Burgmann H, Hollenstein U, Maca T, Zedwitz-Liebenstein K, Thalhammer F, Koppensteiner R, Ehringer H, Graninger W.** Increased serum laminin and angiogenin concentrations in patients with peripheral arterial occlusive disease. J Clin Pathol 1996 Jun;49(6):508-10
**Burke CJ 3rd** see **Miranda MA**
**Burke D** see **Miller TA**
**Burke D** see **Mogyoros I**
**Burke PA, Luo M, Zhu J, Yaffe MB, Forse RA.** Injury induces rapid changes in hepatocyte nuclear factor-1: DNA binding. Surgery 1996 Aug;120(2):374-80; discussion 380-1
**Burke W** see **Becker JW**
**Burkhardt P.** Nurse midwifery. Advanced practice nursing? Nurs Clin North Am 1996 Sep;31(3):439-48 (23 ref.)
**Bürkle H, Dunbar S, Van Aken H.** Remifentanil: a novel, short-acting, mu-opioid. Anesth Analg 1996 Sep; 83(3):646-51 (52 ref.)
**Burn J** see **Embleton ND**
**Burnett C** see **Bode C**
**Burnett CA** see **Schulte PA**
**Burney BT** see **Kopecky KK**
**Burniston M** see **Maughan J**
**Burns J** see **Hopster DJ**
**Burns JC, Shike H, Gordon JB, Malhotra A, Schoenwetter M, Kawasaki T.** Sequelae of Kawasaki disease in adolescents and young adults. J Am Coll Cardiol 1996 Jul; 28(1):253-7 (76 ref.)
**Burns JC** see **Tanel RE**
**Burns S, Herbison GJ.** Spinal accessory nerve injury as a complication of internal jugular vein cannulation [letter] Ann Intern Med 1996 Oct 15;125(8):700
**Burrows PE** see **Boon LM**
**Burt AD** see **Watson JP**
**Burt M** see **Hochwald SN**
**Burt ME** see **Port JL**
**Burt VK** see **Hendrick V**
**Burtin B** see **Bousquet J**
**Burton JR** see **Fitzgibbon GM**
**Burton L** see **Hosain S**
**Buscarini E** see **Rossi S**
**Buscarini L** see **Rossi S**
**Busch C** see **Izbicki JR**
**Busch HF** see **Vermeij FH**
**Buschang PH** see **Throckmorton GS**
**Buschard K** see **Saldeen J**
**Buser PT** see **Zaugg CE**
**Bush FM** see **Harkins SW**
**Bush K, Antonyshyn O.** Three-dimensional facial anthropometry using a laser surface scanner: validation of the technique. Plast Reconstr Surg 1996 Aug;98(2):226-35
**Bushnurmath B** see **Bhargava D**
**Busk MF** see **Mathur PN**
**Busnardo B** see **Lippi F**
**Busquets X** see **García-Sevilla JA**
**Bussani R** see **Pinamonti B**
**Busse S** see **Seghaye MC**
**Busuttil SJ, Franklin DP, Youkey JR, Elmore JR.** Carotid duplex overestimation of stenosis due to severe contralateral disease. Am J Surg 1996 Aug;172(2):144-7; discussion 147-8
**Butler EB** see **Stirland H**
**Butler JD** see **Mason JD**

**Butler NL.** A piece of my mind. Circle of light. JAMA 1996 Sep 25;276(12):930
**Butler PJ see Wakeling HG**
**Butler WP.** Dientamoeba fragilis. An unusual intestinal pathogen. Dig Dis Sci 1996 Sep;41(9):1811–3
**Butnariu-Ephrat M, Robinson D, Mendes DG, Halperin N, Nevo Z.** Resurfacing of goat articular cartilage by chondrocytes derived from bone marrow. Clin Orthop 1996 Sep;(330):234–43
**Butterfield SL see Miranda MA**
**Butters N see Bondi MW**
**Butterworth P see Varty K**
**Butts JD see Little KY**
**Buxbaum J see Gratz I**
**Buxbaum JD see Calingasan NY**
**Buxton AE see Sarter BH**
**Buxton E see Phibbs CS**
**Buxton PJ.** Short communication: the use of sodium ironedetate (Sytron) as an MRI rectal contrast agent. Br J Radiol 1996 Mar;69(819):266–8
**Buyse M see Ferster A**
**Byerly MJ, Goodman WK, Christensen R.** High doses of sertraline for treatment-resistant obsessive-compulsive disorder [letter] Am J Psychiatry 1996 Sep;153(9):1232–3
**Byrd RP Jr, Roy TM, Bentz W, Mehta JB.** Plasmacytoma as a cause of obstructive sleep apnea. Chest 1996 Jun; 109(6):1657–9
**Byrd RS, Weitzman M, Lanphear NE, Auinger P.** Bed-wetting in US children: epidemiology and related behavior problems. Pediatrics 1996 Sep;98(3 Pt 1):414–9
**Byrne MM see Refetoff S**

## C

**Cabahug CJ see Singer AJ**
**Caballería J see López JM**
**Caballero MD see del Cañizo MC**
**Cabanillas F see Sarris AH**
**Cabico A see Hachamovitch R**
**Cabico JA see Amanullah AM**
**Cabral B see Johnson PT**
**Cabré E see Fernández-Bañares F**
**Cabrera M see Myatt HM**
**Cabrera Pozuelo E see Del Valle Zapico A**
**Cabreriza SE see Amirhamzeh MM**
**Cabrol C see Bressoud A**
**Cacciari E see Balsamo A**
**Cacciola JS see Rutherford MJ**
**Cacitti V see Puglisi F**
**Cacoub P see Raoult D**
**Cafasso CM see Arsenian MA**
**Caffo O, Fellin G, Graffer U, Luciani L.** Assessment of quality of life after cystectomy or conservative therapy for patients with infiltrating bladder carcinoma. A survey by a self-administered questionnaire. Cancer 1996 Sep 1; 78(5):1089–97
**Cahill RJ, Kilgallen C, Beattie S, Hamilton H, O'Morain C.** Gastric epithelial cell kinetics in the progression from normal mucosa to gastric carcinoma. Gut 1996 Feb; 38(2):177–81
**Cahn JY see Socié G**
**Caidahl K see Andersson B**
**Caillaud JM see Duverger N**
**Caillmail S see Vachiery F**
**Cain ME see Baker BM**
**Cairns J see Polianen MS**
**Calabrese C see Abete P**
**Calabrese JR, Fatemi SH, Woyshville MJ.** Antidepressant effects of lamotrigine in rapid cycling bipolar disorder [letter] Am J Psychiatry 1996 Sep;153(9):1236
**Calafiore AM, Suma H.** Radial artery from left subclavian artery in redo coronary artery bypass grafting. Ann Thorac Surg 1996 Sep;62(3):901–2
**Calafiore P see Jones EF**
**Calappi E see Pelosi P**
**Caldas C see Garcia-Marco JA**
**Caldwell JB see Smack DP**
**Calhoun DA, Kirk JF, Christensen RD.** Incidence, significance, and kinetic mechanism responsible for leukemoid reactions in patients in the neonatal intensive care unit: a prospective evaluation. J Pediatr 1996 Sep; 129(3):403–9
**Calich VL see Burger E**
**Califf RM see Connors AF Jr**
**Califf RM see Eisenstein EL**
**Califf RM see Holmes DR Jr**
**Califf RM see Lesnefsky EJ**
**Califf RM see Midgette AS**
**Califf RM see Peterson ED**
**Caligiuri G see Biasucci LM**
**Caligiuri MA see Jurlander J**
**Calingasan NY, Gandy SE, Baker H, Sheu KF, Smith JD, Lamb BT, Gearhart JD, Buxbaum JD, Harper C, Selkoe DJ, Price DL, Sisodia SS, Gibson GE.** Novel neuritic clusters with accumulations of amyloid precursor protein and amyloid precursor-like protein 2 immunoreactivity in brain regions damaged by thiamine deficiency. Am J Pathol 1996 Sep;149(3):1063–71
**Callahan CM see Pasternack JS**
**Callahan M.** The advanced practice nurse in an acute care setting. The nurse practitioner in adult cardiac surgery care. Nurs Clin North Am 1996 Sep;31(3):487–93
**Callanan V, O'Connor AF, King TT.** Air travel induced meningitis following vestibular schwannoma (acoustic neuroma) surgery. J Laryngol Otol 1996 Mar;110(3):258–60 (18 ref.)
**Callanan V see Gurr P**
**Callender DL see Gagel RF**
**Callery RT see Contostavlos DL**
**Calligaro KD, Musser DJ, Chen AY, Dougherty MJ, McAffee-Bennett S, Doerr KJ, Raviola CA, DeLaurentis DA.** Duplex ultrasonography to diagnose failing arterial prosthetic grafts. Surgery 1996 Sep;120(3):455–9
**Calligaro KD, Veith FJ, Dougherty MJ, DeLaurentis DA.** Management and outcome of infrapopliteal arterial graft infections with distal graft involvement. Am J Surg 1996 Aug;172(2):178–80
**Calva JJ see Velázquez FR**
**Calverley PM see Spence DP**
**Calviño R see Peteiro J**
**Calviño R see Salomone OA**
**Camanni F see Ghigo E**
**Camarano G see Villanueva FS**
**Cambien F, Tiret L.** Absence of association or genetic linkage between the angiotensin-converting-enzyme gene and left ventricular mass [letter] N Engl J Med 1996 Oct 3; 335(14):1070; discussion 1071
**Cambien F see Parving HH**
**Camerini F see Pinamonti B**
**Cameron CH see McCluggage WG**
**Cameron EM, Zhuang J, Menconi MJ, Phipps R, Fink MP.** Dantrolene, an inhibitor of intracellular calcium release, fails to increase survival in a rat model of intra-abdominal sepsis. Crit Care Med 1996 Sep;24(9):1537–42
**Cameron PA, Bradt DA, Ashby R.** Emergency medicine in Australia. Ann Emerg Med 1996 Sep;28(3):342–6
**Camfield CS see Wirrell EC**
**Camfield PR see Wirrell EC**
**Camilleri AE see Ahmmed AU**
**Camm AJ see Epstein AE**
**Camm AJ see Hartikainen JE**
**Camm AJ see Kautzner J**
**Camosy PA.** Incorporating gun safety into clinical practice. Am Fam Physician 1996 Sep 1;54(3):971–5, 977–8 (16 ref.)
**Campatelli A see Pietrabissa A**
**Campbell AE see Conway DJ**
**Campbell C, Schwarz DF.** Prevalence and impact of exposure to interpersonal violence among suburban and urban middle school students. Pediatrics 1996 Sep;98(3 Pt 1):396–402
**Campbell DN see Beaver TM**
**Campbell H.** Single or multiple daily doses of aminoglycosides. More details needed of treatment in neonates and young children [letter] BMJ 1996 Aug 24; 313(7055):490; discussion 490–1
**Campbell JB see Lee WC**
**Campbell JR, Arango CA, Garcia-Prats JA, Baker CJ.** An outbreak of M serotype 1 group A Streptococcus in a neonatal intensive care unit. J Pediatr 1996 Sep; 129(3):396–402
**Campbell JR, Schaffer SJ, Szilagyi PG, O'Connor KG, Briss P, Weitzman M.** Blood lead screening practices among US pediatricians. Pediatrics 1996 Sep;98(3 Pt 1):372–7
**Campbell M see Bateman DN**
**Campbell MJ see Johnston SL**
**Campbell WS see Olson BR**
**Campobasso P, Schieven E, Fernandes EC.** Cowper's syringocele: an analysis of 15 consecutive cases. Arch Dis Child 1996 Jul;75(1):71–3
**Campos CT see LoCicero J 3rd**
**Canepa M see Ratto GB**
**Canick ML see Pozner JN**
**Cannon CP see Birnbaum Y**
**Cannon CP see Scharfstein JS**
**Cannon GW see Bachman TR**
**Canobbio MM, Mair DD, van der Velde M, Koos BJ.** Pregnancy outcomes after the Fontan repair. J Am Coll Cardiol 1996 Sep;28(3):763–7
**Canossa-Terris M see Borhani NO**
**Cant A see Jabado N**
**Cantalejo F see Fernández Mondéjar E**
**Cantor HC, Padmanabhan V, Favreau PA, Midgley AR Jr.** Use of newly designed microperifusion system with amperometric sensors for near-continuous on-line monitoring of hormone secretion. I. correlation with the luteinizing hormone secretory response to gonadotropin-releasing hormone. Endocrinology 1996 Jul; 137(7):2782–90
**Cantor R see Sacchetti A**
**Canzonieri V see Polito P**
**Capek P see Frazier OH**
**Capel PJ see Duits AJ**
**Capelozzi VL see Deheinzelin D**
**Capen K.** Physicians and the minefield surrounding informed consent. Can Med Assoc J 1996 Aug 15;155(4):458–60
**Capewell S, Kendrick S, Boyd J, Cohen G, Juszczak E, Clarke J.** Measuring outcomes: one month survival after acute myocardial infarction in Scotland. Heart 1996 Jul; 76(1):70–5
**Caplan AL.** Odds and ends: trust and the debate over medical futility [editorial; comment] Ann Intern Med 1996 Oct 15; 125(8):688–9. Comment on: Ann Intern Med 1996 Oct 15;125(8):625–33. Comment on: Ann Intern Med 1996 Oct 15;125(8):669–74. Comment on: Ann Intern Med 1996 Oct 15;125(8):675–9.
**Caplin JL.** The difficulties in assessing right ventricular function [letter] Heart 1996 Mar;75(3):322
**Capocaccia R see Panico S**
**Cappa M see Ghigo E**
**Cappellari JO see Prahlow JA**
**Cappelli-Bigazzi see Betocchi S**
**Capra M see Corbellino M**
**Cara A see Cereseto A**
**Caracciolo EA see Tron C**
**Carbone A, Weiss LM, Gloghini A, Ferlito A.** Hodgkin's disease: old and recent clinical concepts. Ann Otol Rhinol Laryngol 1996 Sep;105(9):751–8 (69 ref.)
**Carbone A see Polito P**
**Carbone KM see Fried LP**
**Carbonnel F see Rambaud JC**
**Cardasis W see Chen B**
**Carde P see Naur F**
**Cardenal A, Masuda I, Haas AL, McCarty DJ.** Specificity of a porcine 127-kd nucleotide pyrophosphohydrolase for articular tissues. Arthritis Rheum 1996 Feb;39(2):245–51
**Cardenal A, Masuda I, Haas AL, Ono W, McCarty DJ.** Identification of a nucleotide pyrophosphohydrolase from articular tissues in human serum. Arthritis Rheum 1996 Feb; 39(2):252–6
**Cárdenas A see Fernández Mondéjar E**
**Cardinale C see Winstein CJ**
**Cardinalli AB see Gage BF**
**Cardona J see Nasimi A**
**Cardozo LD see Khullar V**
**Carel JC, Hay F, Coutant R, Rodrigue D, Chaussain JL.** Gonadotropin-releasing hormone agonist treatment of girls with constitutional short stature and normal pubertal development. J Clin Endocrinol Metab 1996 Sep; 81(9):3318–22
**Carell ES see Feld S**
**Carey OJ, Cookson JB, Britton J, Tattersfield AE.** The effect of lifestyle on wheeze, atopy, and bronchial hyperreactivity in Asian and white children. Am J Respir Crit Care Med 1996 Aug;154(2 Pt 1):537–40
**Carey PA, Sheridan DJ, de Cordoue A, Guez D.** Effect of indapamide on left ventricular hypertrophy in hypertension: a meta-analysis. Am J Cardiol 1996 Feb 22; 77(6):17b–19b
**Carey VJ see Hanrahan JP**
**Cargill RI see Kiely DG**
**Carlon W see Eid A**
**Carles J see Elias D**
**Carlesso N see Jain SK**
**Carlet J see Brun-Buisson C**
**Carlet J see Cohen J**
**Carlisle R, Johnstone S.** Factors influencing the response to advertisements for general practice vacancies. BMJ 1996 Aug 24;313(7055):468–71
**Carlson DW see Flynn WJ**
**Carlson GA.** Compared to attention deficit hyperactivity disorder... [editorial] Am J Psychiatry 1996 Sep; 153(9):1128–30
**Carlson K see Smith BL**
**Carlsson J, Tebbe U.** Anticoagulation for cardioversion of atrial fibrillation [letter] Arch Intern Med 1996 Sep 9; 156(16):1889, 1894–5
**Carmeli Y, Samore M, Shoshany O, Rajs A, Stalnikowitz R.** Utility of clinical symptoms versus laboratory tests for evaluation of acute gastroenteritis. Dig Dis Sci 1996 Sep; 41(9):1749–53
**Carmena MJ see Solano RM**
**Carnall D.** Summative assessment in general practice [editorial] BMJ 1996 Sep 14;313(7058):638–9
**Carnaud C see Hunger RE**
**Carnes M.** Balancing family and career: advice from the trenches. Ann Intern Med 1996 Oct 1;125(7):618–20
**Carney AS, Jones NS.** Patient selection for uvulopalatopharyngoplasty [letter] Chest 1996 Sep; 110(3):864
**Carney AS, Patel N, Baldwin DL, Cookham HB, Sandeman DR.** Intra-operative image guidance in otolaryngology—the use of the ISG viewing wand. J Laryngol Otol 1996 Apr;110(4):322–7
**Caro JF see Nolan JJ**
**Carpén O see Lindsberg PJ**
**Carpenter JE see Soslowsky LJ**
**Carpentier YA see Iriyama K**
**Carr AA see Borhani NO**
**Carras AJ see Serletti JM**
**Carreño A see Cinca J**
**Carrero I see Solano RM**
**Carretero P see Mestres CA**
**Carretero PJ see Alonso L**
**Carrier L see Maltais F**
**Carrillo EH see Richardson JD**
**Carroccio A see Cavataio F**
**Carroll BL see Parker SL**
**Carroll J see Cheng DC**
**Carroll JA.** Common bacterial pyodermas. Taking aim against the most likely pathogens. Postgrad Med 1996 Sep; 100(3):311–3, 317–22 (22 ref.)
**Carroll MP see Teran LM**
**Carrozza JP see Jain M**
**Carson BS, Javedan SP, Freeman JM, Vining EP, Zuckerberg AL, Lauer JA, Guarnieri M.** Hemispherectomy: a hemidecortication approach and review of 52 cases. J Neurosurg 1996 Jun;84(6):903–11 (59 ref.)

**Carson MW** see **Willoughby RP**
**Carson PE** see **Packer M**
**Carson S** see **Shiral T**
**Carson-Walter EB** see **Chen H**
**Carter AM, Ossei-Gerning N, Grant PJ.** Platelet glycoprotein IIIa PlA polymorphism and myocardial infarction [letter] N Engl J Med 1996 Oct 3;335(14):1072-3; discussion 1073-4
**Carter D** see **Hooley R**
**Carter DK, Batts KP, de Groen PC, Kurtin PJ.** Angiotropic large cell lymphoma (intravascular lymphomatosis) occurring after follicular small cleaved cell lymphoma. Mayo Clin Proc 1996 Sep;71(9):869-73
**Carter E** see **Berman M**
**Carter G** see **Abcouwer SF**
**Carter G** see **Norman JG**
**Carter N** see **Ulfberg J**
**Carter-Campbell S** see **Velázquez FR**
**Cartier A** see **Lemière C**
**Cartron JP** see **Le Van Kim C**
**Cartron JP** see **Rahuel C**
**Caruso P** see **Sheiman RG**
**Carvalho P** see **Thompson WH**
**Cary P.** Pros and cons of capitation [letter] Can Med Assoc J 1996 Jul 15;155(2):160-1
**Casadei B, Conway J, Forfar C, Sleight P.** Effect of low doses of scopolamine on RR interval variability, baroreflex sensitivity, and exercise performance in patients with chronic heart failure. Heart 1996 Mar;75(3):274-80
**Casagrande L** see **Corbanese U**
**Cascone E** see **Lupoli G**
**Casele HL, Laifer SA.** Choice of antihypertensive therapy during pregnancy [letter] JAMA 1996 Sep 11;276(10):780
**Casey K** see **Treacy E**
**Casey PH** see **Guo SS**
**Cashman NR** see **Dodelet V**
**Cason J.** Perinatal acquisition of cervical cancer-associated papillomaviruses. Br J Obstet Gynaecol 1996 Sep; 103(9):853-8 (66 ref.)
**Caspers N** see **Gerbert B**
**Caspersen C** see **Fletcher GF**
**Caspi E** see **Schneider D**
**Cassaro M** see **Rugge M**
**Cassart M, Gevenois PA, Estenne M.** Rib cage dimensions in hyperinflated patients with severe chronic obstructive pulmonary disease. Am J Respir Crit Care Med 1996 Sep; 154(3 Pt 1):800-5
**Cassidy MT** see **McCruden EA**
**Cassidy SC, Jones PR, Cox S, Walson PD, Allen HD.** Serum lidocaine concentrations after subcutaneous administration in patients undergoing cardiac catheterization in a pediatric institution. J Pediatr 1996 Sep;129(3):464-6
**Cassiere HA, Niederman MS.** Severe community-acquired pneumonia in an elderly patient. Chest 1996 Jun; 109(6):1645-8
**Cassio A** see **Balsamo A**
**Castell DO.** "Pill esophagitis"--the case of alendronate [editorial; comment] N Engl J Med 1996 Oct 3; 335(14):1058-9. Comment on: N Engl J Med 1996 Oct 3;335(14):1016-21.
**Castell M** see **Pelegrí C**
**Castellà E, Ariza A, Fernández-Vasalo A, Roca X, Ojanguren I.** Expression of CD44H and CD44v3 in normal oesophagus, Barrett mucosa and oesophageal carcinoma. J Clin Pathol 1996 Jun;49(6):489-92
**Castellà EM** see **Ariza A**
**Castellani R** see **Bozzetti F**
**Castells C** see **Fernandez-Galinski D**
**Castile RG** see **Hanrahan JP**
**Castillo M** see **Wong G**
**Castro A** see **Bianconi L**
**Castro F** see **Kanter MH**
**Castro G** see **Duverger N**
**Castro Beiras A** see **Peteiro J**
**Catala M** see **Similowski T**
**Catanese KA, Goldstein DJ, Williams DL, Foray AT, Illick CD, Gardocki MT, Weinberg AD, Levin HR, Rose EA, Oz MC.** Outpatient left ventricular assist device support: a destination rather than a bridge. Ann Thorac Surg 1996 Sep;62(3):646-52; discussion 653
**Cate FJ** see **Salustri A**
**Cater S** see **Stirland H**
**Catovsky D** see **Garcia-Marco JA**
**Catovsky D** see **Ginaldi L**
**Cattaruzzi P** see **Tessier PA**
**Cauda R** see **Tumbarello M**
**Caudle J** see **Lewine RR**
**Cauthen G** see **McKenna MT**
**Cavallaro A** see **Sterpetti AV**
**Cavallaro S** see **Solano RM**
**Cavallo MJ** see **McMahon WS**
**Cavallo-Perin P** see **Bruno G**
**Cavarzerani A** see **Chirillo F**
**Cavataio F, Iacono G, Montalto G, Soresi M, Tumminello M, Carroccio A.** Clinical and pH-metric characteristics of gastro-oesophageal reflux secondary to cows' milk protein allergy. Arch Dis Child 1996 Jul;75(1):51-6
**Caveda L, Martin-Padura I, Navarro P, Breviario F, Corada M, Gulino D, Lampugnani MG, Dejana E.** Inhibition of cultured cell growth by vascular endothelial cadherin (cadherin-5/VE-cadherin). J Clin Invest 1996 Aug 15; 98(4):886-93
**Cavell GF.** Modes of administration of morphine in cancer pain. Formulations of morphine sulphate are easily confused [letter] BMJ 1996 Sep 14;313(7058):687-8
**Cavenagh J** see **Tsetis D**
**Caverly SE.** The role of the psychiatric nurse practitioner. Nurs Clin North Am 1996 Sep;31(3):449-63 (36 ref.)
**Cavina E** see **Goletti O**
**Cawston TE** see **Riley GP**
**Ceconi C** see **Ferrari R**
**Cedermark B** see **Holm T**
**Cegielski JP, Msengi AE, Dukes CS, Levine MM.** Pathogenic Escherichia coli in children with and without chronic diarrhea in Tanzania [letter] J Infect Dis 1996 Sep; 174(3):675-7
**Celentano E** see **Panico S**
**Celentano L** see **Lapoli G**
**Celermajer DS** see **Clarkson P**
**Celermajer DS** see **Nakagomi A**
**Celli BR** see **Gill HS**
**Cequier A, Sabaté M, Esplugas E.** Antiplatelet and anticoagulant therapy after coronary-artery stenting [letter] N Engl J Med 1996 Oct 10;335(15):1160-1
**Cerami A** see **Berger BJ**
**Cercek B** see **Luo H**
**Cereda M** see **Pelosi P**
**Cereseto A, Diella F, Mulloy JC, Cara A, Michieli P, Grassmann R, Franchini G, Klotman ME.** p53 functional impairment and high p21waf1/cip1 expression in human T-cell lymphotropic/leukemia virus type I-transformed T cells. Blood 1996 Sep 1;88(5):1551-60
**Cerisara M** see **Pelosi P**
**Cervin A** see **Lindberg S**
**Cetta F, Feldt RH, O'Leary PW, Mair DD, Warnes CA, Driscoll DJ, Hagler DJ, Porter CJ, Offord KP, Schaff HV, Puga FJ, Danielson GK.** Improved early morbidity and mortality after Fontan operation: the Mayo Clinic experience, 1987 to 1992. J Am Coll Cardiol 1996 Aug; 28(2):480-6
**Cha RH** see **Feldt RH**
**Chadelat K** see **Tessier V**
**Chaitchik S** see **Gutman M**
**Chaitman B** see **Fletcher GF**
**Chakko S, Fernandez A, Sequeira R, Kessler KM, Myerburg RJ.** Heart rate variability during the first 24 hours of successfully reperfused acute myocardial infarction: paradoxic decrease after reperfusion. Am Heart J 1996 Sep; 132(3):586-92
**Chakravarty K** see **Brennan P**
**Chalas E** see **Pearl ML**
**Chalew SA, Phillip M, Kowarski AA.** Effect of six months of growth hormone therapy, followed by treatment withdrawal in short children with normal quantitative indexes of growth hormone secretion. J Pediatr 1996 Sep; 129(3):456-8
**Chalik N** see **Amirhamzeh MM**
**Challis JR** see **Brsems GA**
**Chamberlin ME, Ubagai T, Mudd SH, Wilson WG, Leonard JV, Chou JY.** Demyelination of the brain is associated with methionine adenosyltransferase I/III deficiency. J Clin Invest 1996 Aug 15;98(4):1021-7
**Chambers BR** see **Donnan GA**
**Chambers C** see **Powers RW**
**Chambers CD, Johnson KA, Dick LM, Felix RJ, Jones KL.** Birth outcomes in pregnant women taking fluoxetine [see comments] N Engl J Med 1996 Oct 3;335(14):1010-5. Comment in: N Engl J Med 1996 Oct 3;335(14):1056-8.
**Chambers HG** see **Arrington ED**
**Chambers JB** see **Cooke RA**
**Chambers TL, Panting GP.** Guarding paediatricians against allegations of assault. Arch Dis Child 1996 Jul;75(1):82-5
**Champion HR** see **Moore EE**
**Champman KR** see **Man GC**
**Chamulitrat W** see **Brouwer M**
**Chan A, Nickoll E, Thornton C, Doré C, Newton DE.** Spontaneous movement after injection of propofol. Anaesthesia 1996 Jul;51(7):663-6
**Chan A** see **Teo PM**
**Chan AC** see **Ng WK**
**Chan BB, Nolan SP, Kron IL.** Transatrial approach to posterior postinfarct ventricular septal defects. Ann Thorac Surg 1996 Sep;62(3):903-4
**Chan CK** see **Antoniou M**
**Chan G** see **Duerksen DR**
**Chan HL** see **Tham SN**
**Chan K** see **Chang J**
**Chan SS** see **Ho SC**
**Chan-Yeung M** see **Lemière C**
**Chance GW** see **Levitt CA**
**Chandnani VP** see **Seeger LL**
**Chandra S** see **Klein AL**
**Chandraratna PA** see **Elkayam U**
**Chanez P, Vignola AM, Albat B, Springall DR, Polak JM, Godard P, Bousquet J.** Involvement of endothelin in mononuclear phagocyte inflammation in asthma. J Allergy Clin Immunol 1996 Aug;98(2):412-20
**Chang BB** see **Paty PS**
**Chang C** see **Kawai S**
**Chang CH, Lin PJ, Chu JJ, Liu HP, Tsai FC, Lin FC, Chiang CW, Su WJ, Yang MW, Tan PP.** Video-assisted cardiac surgery in closure of atrial septal defect [see comments] Ann Thorac Surg 1996 Sep;62(3):697-701. Comment in: Ann Thorac Surg 1996 Sep;62(3):638-9.
**Chang CW** see **Sitzman BT**
**Chang EB** see **Bizal GL**
**Chang H** see **Shyu KG**
**Chang HN, Wang SR, Chiang SC, Teng WJ, Chen ML, Tsai JJ, Huang DF, Lin HY, Tsai YY.** The relationship of aging to endotoxin shock and to production of TNF-alpha. J Gerontol A Biol Sci Med Sci 1996 Sep;51(5):M220-2
**Chang J, Lu RH, Xu SM, Meneses J, Chan K, Pedersen R, Kan YW.** Inactivation of mouse alpha-globin gene by homologous recombination: mouse model of hemoglobin H disease. Blood 1996 Sep 1;88(5):1846-51
**Chang JP** see **Van Goor F**
**Chang MH** see **Chen HL**
**Chang MS** see **Tai CT**
**Chang SD** see **Steinberg GK**
**Chang SM.** The pedicle of neurocutaneous island flaps [letter] Plast Reconstr Surg 1996 Aug;98(2):374-6
**Chang-qing JZ** see **Qing-tai L**
**Chanimov M** see **Bahar M**
**Channer K** see **Samani NJ**
**Channick RN, Newhart JW, Johnson FW, Williams PJ, Auger WR, Fedullo PF, Moser KM.** Pulsed delivery of inhaled nitric oxide to patients with primary pulmonary hypertension: an ambulatory delivery system and initial clinical tests. Chest 1996 Jun;109(6):1545-9
**Channick RN** see **Bradley SP**
**Channick RN** see **Hirsch AM**
**Channon KM, Blazing MA, George SE.** Vascular gene transfer [editorial] Heart 1996 Mar;75(3):215-7
**Chanock RM** see **Kapikian AZ**
**Chant AD.** Recurrent varicose veins [letter] Lancet 1996 Sep 7;348(9028):684-5
**Chant AD** see **Dodds SR**
**Chantarangkul V** see **Mannucci PM**
**Chantry K** see **Chew EY**
**Chapel HM** see **Sewell WA**
**Chapela R** see **Pérez-Padilla R**
**Chapelier A** see **Bacha EA**
**Chapman CE** see **Watson JP**
**Chapman KR** see **Newhouse MT**
**Chapman MW** see **Lin CC**
**Chapman-Sheath P, Wilcox D, Mok Q, Drake D.** Iatrogenic ileal obstruction: a complication of umbilical cord clamping. BMJ 1996 Sep 7;313(7057):613-4
**Chappell ME** see **Benson-Mitchell R**
**Chapuis B** see **Bressoud A**
**Char DH** see **Faktorovich EG**
**Charan NB** see **Thompson WH**
**Charatan FB.** Smoker wins damages against US tobacco company [news] BMJ 1996 Aug 17;313(7054):382
**Charatan FB.** President Clinton approves curbs on tobacco [news] BMJ 1996 Aug 31;313(7056):509
**Charboneau D** see **Rubins JB**
**Charbonneau F** see **Anderson TJ**
**Chareton B, Landen S, Manganas D, Meunier B, Launois B.** Prospective randomized trial comparing Billroth I and Billroth II procedures for carcinoma of the gastric antrum [see comments] J Am Coll Surg 1996 Sep;183(3):190-4. Comment in: J Am Coll Surg 1996 Sep;183(3):265-7.
**Charles PD, Davis TL.** Drug therapy for Parkinson's disease. South Med J 1996 Sep;89(9):851-6 (22 ref.)
**Charlton A** see **While D**
**Charlton J.** General practice records should be kept on CDs [letter] BMJ 1996 Sep 7;313(7057):628-9
**Charlton JE** see **Davies HT**
**Charnock FM** see **Herrington CS**
**Charnock-Jones DS** see **Morrison JJ**
**Charrier K** see **Brasel K**
**Chartier S** see **Pignata C**
**Chartrand P** see **Filion MC**
**Chase C** see **Lawrence AA**
**Chassin MR.** Quality of health care. Part 3: improving the quality of care. N Engl J Med 1996 Oct 3;335(14):1060-3
**Chastang C** see **Leclerco JF**
**Chastre J** see **Chollet-Martin S**
**Chatila W, Ani S, Guaglianone D, Jacob B, Amoateng-Adjepong Y, Manthous CA.** Cardiac ischemia during weaning from mechanical ventilation [see comments] Chest 1996 Jun;109(6):1577-83. Comment in: Chest 1996 Jun;109(6):1421-2.
**Chatman DM** see **Money SR**
**Chatterjee A, Southwood MH.** Cortical blindness and visual imagery. Neurology 1995 Dec;45(12):2189-95
**Chatterton B** see **Yeoh E**
**Chau EM** see **Yip AS**
**Chaudry IH** see **Wang P**
**Chaudry IH** see **Wichmann MW**
**Chauhan D** see **Urashima M**
**Chaussain JL** see **Carel JC**
**Chavda SV, Pahor AL.** A century of ENT radiology. J Laryngol Otol 1996 Jan;110(1):5-9
**Chavda SV** see **Patel K**
**Chavkin W.** Topics for our times: public health on the line--abortion and beyond [editorial] Am J Public Health 1996 Sep;86(9):1204-6
**Chazenbalk G** see **Kakinuma a**
**Chee E** see **Fried LP**
**Cheetham BM** see **Spence DP**
**Cheetham JK** see **Shin DH**
**Chegini N, Rong H, Dou Q, Kipersztok S, Williams RS.** Gonadotropin-releasing hormone (GnRH) and GnRH receptor gene expression in human myometrium and leiomyomata and the direct action of GnRH analogs on

myometrial smooth muscle cells and interaction with ovarian steroids in vitro. J Clin Endocrinol Metab 1996 Sep;81(9):3215–21

**Chegini N** see **Dou Q**

**Cheifetz IM, Craig DM, Kern FH, Black DR, Hillman ND, Greeley WJ, Ungerleider RM, Smith PK, Meliones JN.** Nitric oxide improves transpulmonary vascular mechanics but does not change intrinsic right ventricular contractility in an acute respiratory distress syndrome model with permissive hypercapnia. Crit Care Med 1996 Sep; 24(9):1554–61

**Cheirif J** see **Meza MF**

**Chello M** see **Mastroroberto P**

**Chelluri L** see **Angus DC**

**Chelmow D** see **Iverson RE Jr**

**Chen AY** see **Calligaro KD**

**Chen B, Cardasis W.** Delirium induced by lithium and risperidone combination [letter] Am J Psychiatry 1996 Sep; 153(9):1233–4

**Chen CC** see **Hsu YP**

**Chen CL, Fuscoe JC, Liu Q, Relling MV.** Etoposide causes illegitimate V(D)J recombination in human lymphoid leukemic cells. Blood 1996 Sep 15;88(6):2210–8

**Chen D** see **Setty BN**

**Chen DS** see **Chen HL**

**Chen DS** see **Wang JT**

**Chen F** see **Grimaldi CM**

**Chen H, Carson-Walter EB, Baylin SB, Nelkin BD, Ball DW.** Differentiation of medullary thyroid cancer by C-Raf-1 silences expression of the neural transcription factor human achaete-scute homolog-1. Surgery 1996 Aug; 120(2):168–72; discussion 173

**Chen HC** see **Tung TC**

**Chen HL, Chang MH, Ni YH, Hsu HY, Lee PI, Lee CY, Chen DS.** Seroepidemiology of hepatitis B virus infection in children: Ten years of mass vaccination in Taiwan. JAMA 1996 Sep 18;276(11):906–8

**Chen JD, Pan J, Orr WC.** Role of sham feeding in postprandial changes of gastric myoelectrical activity. Dig Dis Sci 1996 Sep;41(9):1706–12

**Chen JH** see **Wu WS**

**Chen L, Chester MR, Crook R, Kaski JC.** Differential progression of complex culprit stenoses in patients with stable and unstable angina pectoris. J Am Coll Cardiol 1996 Sep;28(3):597–603

**Chen L** see **Chester MR**

**Chen L** see **Milberger S**

**Chen LM** see **Smith RM**

**Chen M, Yang Z, Naji A, Wolf BA.** Identification of calcium-dependent phospholipase A2 isoforms in human and rat pancreatic islets and insulin secreting beta-cell lines. Endocrinology 1996 Jul;137(7):2901–9

**Chen MF** see **Jan YY**

**Chen MF** see **Lee TM**

**Chen ML** see **Chang HN**

**Chen MY** see **Grishaw EK**

**Chen PJ** see **Wang JT**

**Chen RH.** The scientific basis for hypocalcemic cardioplegia and reperfusion in cardiac surgery. Ann Thorac Surg 1996 Sep;62(3):910–4 (37 ref.)

**Chen SA, Tai CT, Chiang CE, Lee SH, Wen ZC, Chiou CW, Ueng KC, Chen YJ, Yu WC, Huang JL, Chang MS.** Electrophysiologic characteristics, electropharmacologic responses and radiofrequency ablation in patients with decremental accessory pathway. J Am Coll Cardiol 1996 Sep;28(3):732–7

**Chen SA** see **Tai CT**

**Chen SC** see **Herrmann JE**

**Chen SC** see **Jan YY**

**Chen WJ** see **Hsu YP**

**Chen X** see **Boden G**

**Chen YJ** see **Chen SA**

**Chen YJ** see **Tai CT**

**Chen Z** see **Gutman M**

**Chenal H** see **Garcia S**

**Cheney FW** see **Vavilala MS**

**Cheney FW** see **Worthington P**

**Cheney ML** see **Brown MT**

**Cheng AT** see **Hsu YP**

**Cheng DC, Karski J, Peniston C, Asokumar B, Raveendran G, Carroll J, Nierenberg H, Roger S, Mickle D, Tong J, Zelovitsky J, David T, Sandler A.** Morbidity outcome in early versus conventional tracheal extubation after coronary artery bypass grafting: a prospective randomized controlled trial. J Thorac Cardiovasc Surg 1996 Sep; 112(3):755–64

**Cheng K, Smyth RL, Govan JR, Doherty C, Winstanley C, Denning N, Heaf DP, van Saene H, Hart CA.** Spread of beta-lactam-resistant Pseudomonas aeruginosa in a cystic fibrosis clinic. Lancet 1996 Sep 7;348(9028):639–42

**Cheng TO.** What constitutes interventional cardiology? [letter] Am J Cardiol 1996 Sep 1;78(5):609

**Cheng TO** see **Wang XF**

**Chennareddy SB, Siddique M, Karim MY, Kudesia V.** Erythromycin-induced polymorphous ventricular tachycardia with normal QT interval. Am Heart J 1996 Sep;132(3):691–4 (11 ref.)

**Cherlex EC** see **Pieper EP**

**Chernoff R** see **Bode C**

**Cherry JR, Brown MJ.** Relief of severe hyperacusis and diplacusis in a deafened ear by cochlear labyrinthectomy. J Laryngol Otol 1996 Jan;110(1):57–8

**Chervinsky P** see **Prenner BM**

**Chessex P** see **Treacy E**

**Chester MR, Chen L, Kaski JC.** The natural history of unheralded complex coronary plaques. J Am Coll Cardiol 1996 Sep;28(3):604–8

**Chester MR** see **Chen L**

**Chestnut DH** see **Reynolds JD**

**Chestnut J** see **Elliot B**

**Chetlin B** see **Kelly E**

**Chetrit A** see **Birnbaum Y**

**Chetty KG, McGovern J, Mahutte CK.** Hilar mass in a patient with chest pain. Chest 1996 Jun;109(6):1643–4

**Cheung AN, Ng WF, Chung LP, Khoo US.** Mixed low grade and high grade endometrial stromal sarcoma of uterus: differences on immunohistochemistry and chromosome in situ hybridisation. J Clin Pathol 1996 Jul;49(7):604–7

**Cheung B.** Absence of association or genetic linkage between the angiotensin-converting-enzyme gene and left ventricular mass [letter] N Engl J Med 1996 Oct 3; 335(14):1070–1

**Cheung CC** see **Barash IA**

**Cheung HS** see **Porter MJ**

**Cheung KL** see **Yip AS**

**Chevalier S** see **Auffray I**

**Chevrolet JC** see **Pittet D**

**Chew EY, Klein ML, Ferris FL 3rd, Remaley NA, Murphy RP, Chantry K, Hoogwerf BJ, Miller D.** Association of elevated serum lipid levels with retinal hard exudate in diabetic retinopathy. Early Treatment Diabetic Retinopathy Study (ETDRS) Report 22. Arch Ophthalmol 1996 Sep;114(9):1079–84

**Chew FS** see **Suchin CR**

**Chi FS** see **Smith BL**

**Chiang A** see **Roggli VL**

**Chiang CE** see **Chen SA**

**Chiang CE** see **Tai CT**

**Chiang CW** see **Chang CH**

**Chiang SC** see **Chang HN**

**Chiapparino A** see **Foresi A**

**Chiariello M** see **Indolfi C**

**Chiarugi M** see **Goletti O**

**Chiasson DA** see **Pollanen MS**

**Chicharro JL, Vaquero AF, Tello R, Pérez M, Lucía A.** Relationship between lactate and ammonia thresholds in heart transplant patients. Chest 1996 Sep;110(3):693–7

**Chidzonga MM.** Noma (cancrum oris) in human immunodeficiency virus/acquired immune deficiency syndrome patients: report of eight cases. J Oral Maxillofac Surg 1996 Sep;54(9):1056–60

**Chieffi M** see **Bianconi L**

**Chien KR** see **Tanaka N**

**Chijiiwa K** see **Yamaguchi K**

**Child MJ** see **McMahon WS**

**Childs KF** see **Mosca RS**

**Chiles RE** see **Fulhorst CF**

**Chilmonczyk BA** see **Haddow JE**

**Chin AJ** see **Fogel MA**

**Chin L** see **Schwankhaus JD**

**Chin MH, Goldman L.** Correlates of major complications or death in patients admitted to the hospital with congestive heart failure. Arch Intern Med 1996 Sep 9;156(16):1814–20

**Chin WW** see **Penabad JL**

**Chinitz MA.** Ribavirin for chronic hepatitis C [letter] Ann Intern Med 1996 Oct 15;125(8):699

**Chinushi M** see **Aizawa Y**

**Chiou CW** see **Chen SA**

**Chiou CW** see **Tai CT**

**Chirillo F, Totis O, Cavarzerani A, Bruni A, Farnia A, Sarpellon M, Ius P, Valfrè C, Stritoni P.** Usefulness of transthoracic and transoesophageal echocardiography in recognition and management of cardiovascular injuries after blunt chest trauma. Heart 1996 Mar;75(3):301–6

**Chism M** see **Miller NH**

**Chiswick ML** see **Puliyel JM**

**Chitty LS, Barnes CA, Berry C.** Continuing with pregnancy after a diagnosis of lethal abnormality: experience of five couples and recommendations for management. BMJ 1996 Aug 24;313(7055):478–80

**Chiu NT, Weinstock MA.** Melanoma of oronasal mucosa. Population-based analysis of occurrence and mortality. Arch Otolaryngol Head Neck Surg 1996 Sep;122(9):985–8

**Chiu PM** see **Nicholls JM**

**Cho CH** see **Park CS**

**Cho YK** see **Zhang J**

**Chobanian AV.** Calcium channel blockers. Lessons learned from MIDAS and other clinical trials [editorial; comment] JAMA 1996 Sep 11;276(10):829–30. Comment on: JAMA 1996 Sep 11;276(10):785–91.

**Choi BG** see **Ha HK**

**Choi CH** see **Park JW**

**Choi P** see **Teo PM**

**Choi S** see **Holloway KL**

**Choi YW** see **Im JG**

**Chollet-Martin S, Jourdain B, Gibert C, Elbim C, Chastre J, Gougerot-Pocidalo MA.** Interactions between neutrophils and cytokines in blood and alveolar spaces during ARDS. Am J Respir Crit Care Med 1996 Sep;154(3 Pt 1):594–601

**Chong FK** see **Gill HS**

**Chong VF.** Trigeminal neuralgia in nasopharyngeal carcinoma. J Laryngol Otol 1996 Apr;110(4):394–6

**Chongsuphajaisiddhi T** see **Nosten F**

**Chorev M** see **Behar V**

**Chosy SG** see **Lee FT Jr**

**Chou CL** see **Mandon B**

**Chou JY** see **Chamberlin ME**

**Chou T** see **Hasegawa H**

**Chovan JD** see **Sharp HT**

**Chow AW** see **Bathe OF**

**Chow JC, Ling PR, Qu Z, Laviola L, Ciccarone A, Bistrian BR, Smith RJ.** Growth hormone stimulates tyrosine phosphorylation of JAK2 and STAT5, but not insulin receptor substrate-1 or SHC proteins in liver and skeletal muscle of normal rats in vivo. Endocrinology 1996 Jul; 137(7):2880–6

**Chow WH, Ducheine Y, Hilfer J, Brandstetter RD.** Chronic pneumonia. Primary malignant non-Hodgkin's lymphoma of the lung arising in mucosa-associated lymphoid tissue. Chest 1996 Sep;110(3):838–40

**Chow WH** see **Yip AS**

**Chowdhury S** see **Lamszus K**

**Choyke PL.** Inherited cystic diseases of the kidney. Radiol Clin North Am 1996 Sep;34(5):925–46 (57 ref.)

**Chremos AN** see **Prisant LM**

**Chren MM** see **Wood GS**

**Christensen G** see **Moussa FW**

**Christensen HA, de Vasquez AM, Boreham MM.** Host-feeding patterns of mosquitoes (Diptera: Culicidae) from central Panama. Am J Trop Med Hyg 1996 Aug; 55(2):202–8

**Christensen R** see **Byerly MJ**

**Christensen RD** see **Calhoun DA**

**Christensson B** see **Dilber MS**

**Christiansen C** see **Jørgensen HL**

**Christiansen E, Vestergaard H, Tibell A, Hother-Nielsen O, Holst JJ, Pedersen O, Madsbad S.** Impaired insulin-stimulated nonoxidative glucose metabolism in pancreas-kidney transplant recipients. Dose-response effects of insulin on glucose turnover. Diabetes 1996 Sep; 45(9):1267–75

**Christiansen JS** see **Hansen TB**

**Christiansen NP** see **Jurlander J**

**Christiansen SC, Martin SB, Schleicher NC, Koziol JA, Hamilton RG, Zuraw BL.** Exposure and sensitization to environmental allergen of predominantly Hispanic children with asthma in San Diego's inner city. J Allergy Clin Immunol 1996 Aug;98(2):288–94

**Christie B.** Neurosurgery for mentally ill given go ahead in Scotland [news] BMJ 1996 Sep 14;313(7058):644

**Christie LG** see **Bode C**

**Christie MR** see **Hawkes CJ**

**Christmas P** see **Brooks K**

**Christner PJ, Peters J, Hawkins D, Siracusa LD, Jiménez SA.** The tight skin 2 mouse. An animal model of scleroderma displaying cutaneous fibrosis and mononuclear cell infiltration. Arthritis Rheum 1995 Dec;38(12):1791–8

**Christodoulou J** see **Alexopoulos D**

**Chrousos GP** see **Yanovski JA**

**Chrysogelos SA** see **Yarden RI**

**Chu CS** see **Matylevich NP**

**Chu F** see **Rosenbaum M**

**Chu JJ** see **Chang CH**

**Chu MC** see **Tong MC**

**Chu MW** see **von Noorden GK**

**Chua D** see **Nicholls JM**

**Chua SC Jr** see **Norman RA**

**Chua TP** see **Harrington D**

**Chumlea WC** see **Guo SS**

**Chun B** see **Poretsky L**

**Chung CH, Wilentz RE, Polak MM, Ramsoekh TB, Noorduyn LA, Gouma DJ, Huibregtse K, Offerhaus GJ, Slebos RJ.** Clinical significance of K-ras oncogene activation in ampullary neoplasms. J Clin Pathol 1996 Jun;49(6):460–4

**Chung KF** see **Adcock IM**

**Chung KF** see **Masclans JR**

**Chung LP** see **Cheung AN**

**Chung MH** see **Park JW**

**Chung RT** see **Jaffe DL**

**Chung SW** see **Gorczynski RM**

**Chung WK** see **Norman RA**

**Chung WK** see **Park CS**

**Chung WM** see **Park CS**

**Chuntrasakul C** see **Walsh DS**

**Church MK** see **Teran LM**

**Churchill D, Beevers DG.** Differences between office and 24-hour ambulatory blood pressure measurement during pregnancy. Obstet Gynecol 1996 Sep;88(3):455–61

**Chynn EW, Walton DS, Hahn LB, Dryja TP.** Norrie disease. Diagnosis of a simplex case by DNA analysis. Arch Ophthalmol 1996 Sep;114(9):1136–8

**Chyou PH** see **Rodriguez BL**

**Ciaglia P.** What to do when an endotracheal tube cuff leaks [letter] J Trauma 1996 Sep;41(3):574–5

**Ciaglia P** see **Marx WH**

**Ciampi Q** see **Betocchi S**

**Ciappi G** see **Corbo GM**

**Ciccarone A** see **Chow JC**

**Ciccone PE** see **Decktor DL**

**Ciccotosto GD, Dawborn JK, Hardy KJ, Shulkes A.** Gastrin processing and secretion in patients with end-stage renal failure. J Clin Endocrinol Metab 1996 Sep;81(9):3231–8

**Cicero R** see **Jerjes-Sánchez C**

**Cieslak PR, Curtis MB, Coulombier DM, Hathcock AL, Bean NH, Tauxe RV.** Preventable disease in correctional

facilities. Desmoteric foodborne outbreaks in the United States, 1974–1991. Arch Intern Med 1996 Sep 9; 156(16):1883–8
**Cieslak PR** see **Townes JM**
**Cifu DX, Kreutzer JS, Marwitz JH, Rosenthal M, Englander J, High W.** Functional outcomes of older adults with traumatic brain injury: a prospective, multicenter analysis. Arch Phys Med Rehabil 1996 Sep;77(9):883–8
**Cifu DX** see **McKinley WO**
**Cilia AM** see **Polito P**
**Ciliberto G** see **Biasucci LM**
**Cilote V** see **Garcia S**
**Cima RR** see **Klingensmith ME**
**Cinca J, Carreño A, Mont L, Blanch P, Soler-Soler J.** Neurally mediated negative inotropic effect impairs myocardial function during cholinergic coronary vasoconstriction in pigs. Circulation 1996 Sep 1; 94(5):1101–8
**Cioppa A** see **Abete P**
**Cioschi HM** see **Fried GW**
**Cipolla BG, Ziade J, Bansard JY, Moulinoux JP, Staerman F, Quemener V, Lobel B, Guillé F.** Pretherapeutic erythrocyte polyamine spermine levels discriminate high risk relapsing patients with M1 prostate carcinoma. Cancer 1996 Sep 1;78(5):1055–65
**Cipolotti L** see **Warrington EK**
**Cirulli V** see **Otonkoski T**
**Cise N** see **Hurd SL**
**Cisek PL** see **Eze AR**
**Citron KM** see **Meredith S**
**Civalleri D** see **Mela GS**
**Civalleri D** see **Ratto GB**
**Claassen D** see **Kondziolka D**
**Clandinin MT** see **Duerksen DR**
**Clapp WD** see **Blaski CA**
**Clapper MF** see **Sanchez AA**
**Clare SE** see **Steeg PS**
**Clark BR** see **Sandhu JS**
**Clark GM** see **Kawano A**
**Clark GT, Blumenfeld I, Yoffe N, Peled E, Lavie P.** A crossover study comparing the efficacy of continuous positive airway pressure with anterior mandibular positioning devices on patients with obstructive sleep apnea. Chest 1996 Jun;109(6):1477–83
**Clark GT** see **Masumi S**
**Clark HF, Offit PA, Ellis RW, Eiden JJ, Krah D, Shaw AR, Pichichero M, Treanor JJ, Borian FE, Bell LM, Plotkin SA.** The development of multivalent bovine rotavirus (strain WC3) reassortant vaccine for infants. J Infect Dis 1996 Sep;174 Suppl 1:S73–80 (30 ref.)
**Clark HT** see **Hostoffer RW**
**Clark J** see **Molinari JF**
**Clark JC** see **McCruden EA**
**Clark K** see **Kanter MH**
**Clark LT** see **Maron BJ**
**Clark N, Birely B, Manson PN, Slezak S, Kolk CV, Robertson B, Crawley W.** High-energy ballistic and avulsive facial injuries: classification, patterns, and an algorithm for primary reconstruction. Plast Reconstr Surg 1996 Sep; 98(4):583–601
**Clark RE** see **Edmunds LH Jr**
**Clark RG** see **Dubuis JM**
**Clark SL** see **Hankins GD**
**Clark TB** see **Little KY**
**Clark-Glena R** see **Hsu JJ**
**Clarke C** see **Dobson A**
**Clarke DH** see **Horwitz EM**
**Clarke J** see **Capewell S**
**Clarke M** see **Spiers N**
**Clarke MJ** see **Glass RI**
**Clarke PD** see **Barrett PJ**
**Clarke SC, McIntyre M.** Modified detergent Ziehl-Neelsen technique for the staining of Cyclospora cayetanensis. J Clin Pathol 1996 Jun;49(6):511–2
**Clarkson P, Celermajer DS, Donald AE, Sampson M, Sorensen KE, Adams M, Yue DK, Betteridge DJ, Deanfield JE.** Impaired vascular reactivity in insulin-dependent diabetes mellitus is related to disease duration and low density lipoprotein cholesterol levels. J Am Coll Cardiol 1996 Sep; 28(3):573–9
**Clary B** see **Coveney E**
**Clary BM, Coveney EC, Blazer DG 3rd, Philip R, Lyerly HK.** Active immunotherapy of pancreatic cancer with tumor cells genetically engineered to secrete multiple cytokines. Surgery 1996 Aug;120(2):174–81
**Claster S, Vichinsky E.** First report of reversal of organ dysfunction in sickle cell anemia by the use of hydroxyurea: splenic regeneration. Blood 1996 Sep 15;88(6):1951–3
**Claus JJ.** Clinicopathological studies of Alzheimer disease [letter] Arch Neurol 1996 Sep;53(9):837
**Clausen JD, Ryken TC, Traynelis VC, Sawin PD, Dexter F, Goel VK.** Biomechanical evaluation of Caspar and Cervical Spine Locking Plate systems in a cadaveric model. J Neurosurg 1996 Jun;84(6):1039–45
**Clay D** see **Cocault L**
**Clayton D** see **Robertson NP**
**Clayton RN** see **Vanderpump MP**
**Clayton-Smith J** see **Stewart HS**
**Cleman MW** see **Mark DB**
**Clemens A** see **Vanden Abeele D**
**Clement A** see **Tessier V**
**Clement F** see **Nielsen TR**
**Cleveland DC** see **Reed MK**
**Cleveland JC Jr, Meldrum DR, Rowland RT, Sheridan BC, Banerjee A, Harken AH.** The obligate role of protein kinase C in mediating clinically accessible cardiac preconditioning. Surgery 1996 Aug;120(2):345–52; discussion 352–3
**Cleveland JC Jr** see **Meldrum DR**
**Clifford DB** see **Arribas JR**
**Clifton DK** see **Barash IA**
**Clinch TE** see **Migden MR**
**Clini E** see **Schena M**
**Clive J** see **Apter AJ**
**Cloud HH** see **Corwin DS**
**Clough H** see **Davies PS**
**Cloutier Y** see **Lemière C**
**Coakham HB** see **Carney AS**
**Coakley A** see **Borley NR**
**Coakley D** see **Maguire CP**
**Coakley DJ, Turner J, Fagan PA.** Osteoma of the internal auditory canal: case report. J Laryngol Otol 1996 Feb; 110(2):158–60 (10 ref.)
**Coate BD** see **Delfino RJ**
**Coates AL** see **Braggion C**
**Coats AJ** see **Harrington D**
**Cobelli F** see **Specchia G**
**Coburn M** see **Watnik NF**
**Cocault L, Bouscary D, Le Bousse Kerdiles C, Clay D, Picard F, Gisselbrecht S, Souyri M.** Ectopic expression of murine TPO receptor (c-mpl) in mice is pathogenic and induces erythroblastic proliferation. Blood 1996 Sep 1; 88(5):1656–65
**Cochran KM** see **Fyfe T**
**Cockcroft A** see **Meredith S**
**Cockerell C.** Diagnosis and treatment of cutaneous herpes simplex virus infections. West J Med 1996 Jun; 164(6):518–20
**Cockerell OC, Rothwell J, Thompson PD, Marsden CD, Shorvon SD.** Clinical and physiological features of epilepsia partialis continua. Cases ascertained in the UK. Brain 1996 Apr;119 ( Pt 2):393–407
**Coconnier MH** see **Bernet-Camard MF**
**Coddington R** see **Fenton CJ**
**Cody RJ** see **Municino A**
**Cody RJ** see **Tice FD**
**Coen R** see **Maguire CP**
**Cogbill TH** see **Bintz M**
**Cogbill TH** see **Moore EE**
**Cohan RH, Leder RA, Ellis JH.** Treatment of adverse reactions to radiographic contrast media in adults. Radiol Clin North Am 1996 Sep;34(5):1055–76 (105 ref.)
**Cohan S** see **Wigler HN**
**Cohen AB** see **Miller EJ**
**Cohen AJ, Steighigel RT.** Eosinophilia in patients infected with human immunodeficiency virus. J Infect Dis 1996 Sep; 174(3):615–8
**Cohen B** see **Sivakumar K**
**Cohen G** see **Atiya A**
**Cohen G** see **Capewell S**
**Cohen G** see **Elkayam U**
**Cohen HL** see **Levitin A**
**Cohen I** see **Amanullah AM**
**Cohen I** see **Hachamovitch R**
**Cohen IR** see **Elias D**
**Cohen J.** Historical vignette: Sir William Hingston, nasal fibromas, and the upside-down operation. Ann Otol Rhinol Laryngol 1996 Sep;105(9):746–7
**Cohen J, Carlet J.** INTERSEPT: an international, multicenter, placebo-controlled trial of monoclonal antibody to human tumor necrosis factor-alpha in patients with sepsis. International Sepsis Trial Study Group. Crit Care Med 1996 Sep;24(9):1431–40
**Cohen M** see **McWilliams BJ**
**Cohen M** see **Meduri GU**
**Cohen ML** see **Bahar M**
**Cohen N** see **Posner MP**
**Cohen P** see **Rajah R**
**Cohen PR** see **Boyd AS**
**Cohen S** see **McWilliams BJ**
**Cohen-Solal A, Aupetit JF, Page E, Geneves M, Gourgon R.** Transient fall in oxygen intake during exercise in congestive heart failure. Chest 1996 Sep;110(3):841–4
**Cohn JN.** Is there a role for endothelin in the natural history of heart failure? [editorial; comment] Circulation 1996 Aug 15;94(4):604–6 (39 ref.). Comment on: Circulation 1996 Aug 15;94(4):779–84.
**Cohn LH** see **Edmunds LH Jr**
**Cohn LH** see **Greaves SC**
**Cohn SM, Fisher BT.** Do surgeons have a role as infectious disease consultants? Arch Surg 1996 Sep;131(9):990–3; discussion 994
**Cohn SM, Zieg PM.** Experimental pulmonary contusion: review of the literature and description of a new porcine model. J Trauma 1996 Sep;41(3):565–71 (43 ref.)
**Coimbra R, Yang J, Hoyt DB.** Injuries of the abdominal aorta and inferior vena cava in association with thoracolumbar fractures: a lethal combination. J Trauma 1996 Sep; 41(3):533–5
**Coker TP** see **Krajca-Radcliffe JB**
**Colan SD** see **Mone SM**
**Colburn WJ** see **Silverstein MJ**
**Colby LA** see **Nichols DS**
**Colby T** see **Martin-Du Pan RC**
**Cold CJ, Van Howe RS.** Effect of circumcision on incidence of urinary tract infection [letter] J Pediatr 1996 Sep; 129(3):479; discussion 479–80
**Cole D** see **Grunfeld E**
**Cole JD, Blum DA, Ansel LJ.** Outcome after fixation of unstable posterior pelvic ring injuries. Clin Orthop 1996 Aug;(329):160–79
**Cole JJ** see **Davies PS**
**Cole PJ** see **Willis PJ**
**Cole T** see **Hobbs R**
**Cole TG** see **Sacks FM**
**Cole TJ** see **Ashwell M**
**Cole TJ** see **Davies PS**
**Colella R** see **Wigler HN**
**Coleman DM, Kelly HW, McWilliams BC.** Determinants of aerosolized albuterol delivery to mechanically ventilated infants. Chest 1996 Jun;109(6):1607–13
**Coleman DV** see **Sarker SK**
**Colin Y** see **Le Van Kim C**
**Colin Y** see **Rahuel C**
**Collard P, Dury M, Delguste P, Aubert G, Rodenstein DO.** Movement arousals and sleep-related disordered breathing in adults. Am J Respir Crit Care Med 1996 Aug;154(2 Pt 1):454–9
**Coller BS** see **Grimaldi CM**
**Colletti P** see **Magre GR**
**Colletti RB.** Esophageal pH monitoring in infants and children [letter] Pediatrics 1996 Sep;98(3 Pt 1):515
**Collie DA, Turnbull CM, Shaw TR, Price WH.** Case report: MRI appearances of left sided Morgagni hernia containing liver. Br J Radiol 1996 Mar;69(819):278–80
**Collins D** see **Rubins HB**
**Collins G** see **Saravolatz LD**
**Collins JJ Jr** see **Greaves SC**
**Collins JL** see **Lowry R**
**Collins R, MacMahon S, Flather M, Baigent C, Remvig L, Mortensen S, Appleby P, Godwin J, Yusuf S, Peto R.** Clinical effects of anticoagulant therapy in suspected acute myocardial infarction: systematic overview of randomised trials. BMJ 1996 Sep 14;313(7058):652–9
**Collins R** see **Danesh J**
**Collins RE** see **Borley NR**
**Collins TJ** see **Meza MF**
**Colnaghi MI** see **Maier JA**
**Colón LE** see **de Jesús O**
**Come PC** see **McConnell MV**
**Comegno A** see **Smith BL**
**Comerota AJ, Weaver FA, Hosking JD, Froehlich J, Folander H, Sussman B, Rosenfield K.** Results of a prospective, randomized trial of surgery versus thrombolysis for occluded lower extremity bypass grafts. Am J Surg 1996 Aug;172(2):105–12
**Comerota AJ** see **Eze AR**
**Comerota AJ Jr** see **Eze AR**
**Comey C** see **Kondziolka D**
**Comfort SR, Curry RC Jr, Roberts WC.** Sudden death while playing tennis due to a tear in ascending aorta (without dissection) and probable transient compression of the left main coronary artery. Am J Cardiol 1996 Aug 15; 78(4):493–5
**Compans RW** see **Glass RI**
**Compans RW** see **Lang DR**
**Compston DA** see **Robertson NP**
**Compton SJ, Lux RL, Ramsey MR, Strelich KR, Sanguinetti MC, Green LS, Keating MT, Mason JW.** Genetically defined therapy of inherited long-QT syndrome. Correction of abnormal repolarization by potassium. Circulation 1996 Sep 1;94(5):1018–22
**Comstock GW.** Occupation and tuberculosis: questions that need answers [editorial; comment] Am J Respir Crit Care Med 1996 Sep;154(3 Pt 1):553–4 . Comment on: Am J Respir Crit Care Med 1996 Sep;154(3 Pt 1):587–93.
**Comstock GW** see **Javier Nieto F**
**Comunale ME** see **Maslow A**
**Concepcion W** see **Ojogho ON**
**Condorelli M** see **Indolfi C**
**Conlon BJ, Curran A, Timon CV.** Pitfalls in the determination of intracranial spread of complicated suppurative sinusitis. J Laryngol Otol 1996 Jul;110(7):673–5
**Connelly A** see **Van Paesschen W**
**Conner ME, Zarley CD, Hu B, Parsons S, Drabinski D, Greiner S, Smith R, Jiang B, Corsaro B, Barniak V, Madore HP, Crawford S, Estes MK.** Virus-like particles as a rotavirus subunit vaccine. J Infect Dis 1996 Sep;174 Suppl 1:S88–92
**Connick E** see **Uherova P**
**Connolly AA** see **White PS**
**Connor GP** see **Larson DM**
**Connor JA** see **Smith RM**
**Connor JR** see **Dickinson TK**
**Connors AF Jr, Speroff T, Dawson NV, Thomas C, Harrell FE Jr, Wagner D, Desbiens N, Goldman L, Wu AW, Califf RM, Fulkerson WJ Jr, Vidaillet H, Broste S, Bellamy P, Lynn J, Knaus WA.** The effectiveness of right heart catheterization in the initial care of critically ill patients. SUPPORT Investigators [see comments] JAMA 1996 Sep 18;276(11):889–97. Comment in: JAMA 1996 Sep 18;276(11):916–8.
**Conover S** see **Saez H**
**Conrad EU 3rd** see **Vavilala MS**
**Considine RV** see **Nolan JJ**

**Contesso G** see **Frouge C**
**Conti G** see **Antonelli M**
**Conti JB** see **Bertolet BD**
**Conti VR** see **Vertrees RA**
**Conti VR** see **Walser EM**
**Conti-Wyneken AR** see **McKinley WO**
**Contostavlos DL, Soha M, Callery RT, Tobin JG.** Traumatic seromuscular rupture of intestine: the acute and chronic forms. J Trauma 1996 Sep;41(3):525–9
**Contreras M** see **Hamdan AD**
**Contreras M** see **Williams SC**
**Conway DJ, Holland MJ, Campbell AE, Bailey RL, Krausa P, Peeling RW, Whittle HC, Mabey DC.** HLA class I and II polymorphisms and trachomatous scarring in a Chlamydia trachomatis-endemic population. J Infect Dis 1996 Sep;174(3):643–6
**Conway J** see **Cassdei B**
**Conway M** see **Kemp GJ**
**Coogan P** see **Aschengrau A**
**Cook DJ, Reeve BK, Griffith LE, Mookadam F, Gibson JC.** Multidisciplinary education for oxygen prescription. A continuous quality improvement study. Arch Intern Med 1996 Sep 9;156(16):1797–801
**Cook DJ** see **Heyland DK**
**Cook JV, McGregor A, Lee T, Milligan G, Eidne KA.** A disulfide bonding interaction role for cysteines in the extracellular domain of the thyrotropin-releasing hormone receptor. Endocrinology 1996 Jul;137(7):2851–8
**Cook RT** see **Scarfone RJ**
**Cook SD** see **Smeltzer SC**
**Cook T** see **Waters D**
**Cook TM.** Cerebral oedema after MDMA ("ecstasy") and unrestricted water intake. Values for plasma osmolality may have been wrong [letter] BMJ 1996 Sep 14;313(7058):689; discussion 690
**Cook TM, Bayliss RJ, Stannard CF.** Tunnelling epidural catheters [letter] Anaesthesia 1996 Aug;51(8):798
**Cook TM, Seavell CR, Cox CM.** Lignocaine to aid the insertion of the laryngeal mask airway with thiopentone. A comparison between topical and intravenous administration. Anaesthesia 1996 Aug;51(8):787–90
**Cook TM** see **Seavell CR**
**Cook TR** see **Meduri GU**
**Cooke M.** Employing general practitioners in accident and emergency departments. Better to increase number of consultants in accident and emergency medicine [letter] BMJ 1996 Sep 7;313(7057):628
**Cooke RA, Chambers JB.** Failure to obtain a transoesophageal echocardiographic window because of a rolling hiatal hernia. Heart 1996 Jul;76(1):88–9
**Cooke RP, Grace RJ, Gover PA.** Single or multiple daily doses of aminoglycosides. Giving gentamicin once daily for neutropenic fever has proved to be simple [letter] BMJ 1996 Aug 24;313(7055):490; discussion 490–1
**Cookson JB** see **Carey OJ**
**Cool P.** The value of the tip-apex distance in predicting failure of fixation of peritrochanteric fractures of the hip [letter] J Bone Joint Surg Am 1996 Sep;78(9):1447; discussion 1447–8
**Coon SL** see **Roseboom PH**
**Cooney DR** see **Bennard DD**
**Cooper C** see **Zeman RK**
**Cooper CS, Kwon ED, Donovan JF Jr.** Traumatic ureteroduodenal fistula. J Trauma 1996 Sep;41(3):553–5
**Cooper DN** see **Simioni P**
**Cooper GJ** see **Thilagarajah R**
**Cooper JD** see **Yamashita M**
**Cooper KD** see **Wood GS**
**Cooper ME** see **Detre KM**
**Cooper PC** see **Beauchamp NJ**
**Cooper PN, Jackson M, Lennox G, Lowe L, Mann DM.** Brain-stem inclusions in motor neuron disease-type dementia [letter] Arch Neurol 1996 Sep;53(9):836
**Cooper RA** see **Robertson RN**
**Cooper RH** see **Lesho EP**
**Cooper RJ** see **Rackoff WR**
**Cooper TB** see **Waldo AI**
**Cope JT** see **Binns OA**
**Copeland JG 3rd** see **Emery RW**
**Copeland KC** see **Flannery TK**
**Copenhaver CM** see **Litz CE**
**Copin MC** see **Lafitte JJ**
**Copinschi G** see **Hirschfeld U**
**Coppage M** see **Blom D**
**Cör A** see **Zidar N**
**Corada M** see **Caveda L**
**Corakci A** see **Ozata M**
**Corazza F** see **Ferster A**
**Corbanese U, Possamai C, Casagrande L.** Improved prediction from A Severity Characterization of Trauma (ASCOT) over Trauma and Injury Severity Scores (TRISS) [letter] J Trauma 1996 Sep;41(3):573–4
**Corbellino M, Bestetti G, Poirel L, Aubin JT, Brambilla L, Pizzuto M, Capra M, Berti E, Galli M, Parravicini C.** Is human herpesvirus type 8 fairly prevalent among healthy subjects in Italy? [letter] J Infect Dis 1996 Sep; 174(3):668–70
**Corbett SS** see **Wright CM**
**Corbo GM, Agabiti N, Forastiere F, Dell'Orco V, Pistelli R, Kriebel D, Pacifici R, Zuccaro P, Ciappi G, Perucci CA.** Lung function in children and adolescents with occasional exposure to environmental tobacco smoke. Am J Respir Crit Care Med 1996 Sep;154(3 Pt 1):695–700
**Corcoran R** see **Crosby VL**
**Cordeiro PG, Mastorakos DP, Shaha AR.** The radial forearm fasciocutaneous free-tissue transfer for tracheostomy reconstruction. Plast Reconstr Surg 1996 Aug;98(2):354–7
**Corder WT** see **Hogan MB**
**Cordero JA Jr** see **Paty PS**
**Coresh J, Kwiterovich PO Jr.** Small, dense low-density lipoprotein particles and coronary heart disease risk: A clear association with uncertain implications [editorial; comment] JAMA 1996 Sep 18;276(11):914–5. Comment on: JAMA 1996 Sep 18;276(11):875–81. Comment on: JAMA 1996 Sep 18;276(11):882–8.
**Corey L, Holmes KK.** Therapy for human immunodeficiency virus infection — what have we learned? [editorial; comment] N Engl J Med 1996 Oct 10;335(15):1142–4. Comment on: N Engl J Med 1996 Oct 10;335(15):1081–90. Comment on: N Engl J Med 1996 Oct 10;335(15):1091–8. Comment on: N Engl J Med 1996 Oct 10;335(15):1099–1106.
**Corey L** see **Cowan FM**
**Corkery K** see **Wills PJ**
**Cormack J** see **Youssef PP**
**Cornel JH** see **Bax JJ**
**Cornel JH** see **Geleijnse ML**
**Cornelison RL Jr.** Organizing your brain and your practice for survival. Arch Dermatol 1996 Sep;132(9):1117–8
**Cornish EM.** Anaesthesia in the United States. Anaesthesia in Britain is as bad as in the United States [letter] BMJ 1996 Aug 24;313(7055):495
**Corna G** see **Ferster A**
**Cornwell EE 3rd, Berne TV, Belzberg H, Asensio J, Velmahos G, Murray J, Demetriades D.** Health care crisis from a trauma center perspective: The LA story [see comments] JAMA 1996 Sep 25;276(12):940–4. Comment in: JAMA 1996 Sep 25;276(12):944–5. Comment in: JAMA 1996 Sep 25;276(12):945–6. Comment in: JAMA 1996 Sep 25;276(12):946–7.
**Cornwell EE 3rd, Kennedy F, Ayad IA, Berne TV, Velmahos G, Asensio J, Demetriades D.** Transmediastinal gunshot wounds. A reconsideration of the role of aortography. Arch Surg 1996 Sep;131(9):949–52; discussion 952–3
**Cornwell EE 3rd, Kennedy F, Rodriguez J.** The critical care of the severely injured patient—I. Assessing and improving oxygen delivery. Surg Clin North Am 1996 Aug; 76(4):959–69 (30 ref.)
**Cornwell EE 3rd** see **Belzberg H**
**Corrà U** see **Giannuzzi P**
**Corradini P** see **Provan D**
**Corrado D** see **Basso C**
**Correia J** see **Shafer RT**
**Corsaro B** see **Conner ME**
**Corsetti JR** see **Brighton CT**
**Corso CO** see **Habler OP**
**Corssmit EP, Heijligenberg R, Endert E, Ackermans MT, Sauerwein HP, Romijn JA.** Endocrine and metabolic effects of interferon-alpha in humans. J Clin Endocrinol Metab 1996 Sep;81(9):3265–9
**Cortet-Rudelli C** see **Pellegrini-Bouiller I**
**Corti C** see **Nasr F**
**Cortigiani L** see **Varga A**
**Coruh T** see **Bilgen F**
**Corwin DS, Isaacs JS, Georgeson KE, Bartolucci AA, Cloud HH, Craig CB.** Weight and length increases in children after gastrostomy placement. J Am Diet Assoc 1996 Sep; 96(9):874–9
**Coryell W** see **Mueller TI**
**Cosentino F** see **Tschudi MR**
**Cosserat J** see **Raoult D**
**Costa DC** see **Link EM**
**Costanzo MR** see **Hunt SA**
**Costarangos C, Murillo RA, Narayana A, Strobel D.** Lightly pigmented facial papules of variable size. Tuberous sclerosis complex (TSC). Arch Dermatol 1996 Sep;132(9):1107, 1110
**Coste F** see **Estagnasié P**
**Costello AM** see **Ellis M**
**Costello P** see **LoCicero J 3rd**
**Cote C.** Managed health care [letter] Plast Reconstr Surg 1996 Aug;98(2):370
**Cotterill AM** see **Timmins AC**
**Cotton D** see **Hankins GD**
**Cottrell K.** Herbal products begin to attract the attention of brand-name drug companies. Can Med Assoc J 1996 Jul 15;155(2):216–9
**Couldwell WT, LeMay DR, McComb JG.** Experience with use of extended length peritoneal shunt catheters. J Neurosurg 1996 Sep;85(3):425–7
**Coulombel L** see **Auffray I**
**Coulombier DM** see **Cieslak PR**
**Coulthard MG** see **Morris KP**
**Coulthard MG** see **Pearce SH**
**Coulthard MG** see **Skinner R**
**Coulthard MG** see **Vernon SJ**
**Coumel P** see **Leclercq JF**
**Counihan T, Napolitano LM, Heard SO.** Transnasal insertion of percutaneous endoscopic gastrostomy in a patient with intermaxillary fixation: case report. J Trauma 1996 Sep; 41(3):530–2
**Couper GS** see **Greaves SC**
**Courant PN** see **Warner KE**
**Courbon D** see **Zureik M**
**Courtemanche R, Teasdale N, Boucher P, Fleury M, Lajoie Y, Bard C.** Gait problems in diabetic neuropathic patients. Arch Phys Med Rehabil 1996 Sep;77(9):849–55
**Courtin F** see **Ramsange M**
**Coutant R** see **Carel JC**
**Couzinet B** see **Young J**
**Covell RM** see **Schieberl JL**
**Coveney E, Clary B, Iacobucci M, Philip R, Lyerly K.** Active immunotherapy with transiently transfected cytokine-secreting tumor cells inhibits breast cancer metastases in tumor-bearing animals. Surgery 1996 Aug; 120(2):265–72; discussion 272–3
**Coveney EC** see **Clary BM**
**Coventry DM** see **Cox CR**
**Cover TL** see **Atherton JC**
**Cowan FM, Johnson AM, Ashley R, Corey L, Mindel A.** Relationship between antibodies to herpes simplex virus (HSV) and symptoms of HSV infection. J Infect Dis 1996 Sep;174(3):470–5
**Cowan S, Young CB.** Improving prescribing through use of CPS [letter] Can Med Assoc J 1996 Sep 1;155(5):512–3
**Coward RT, Netzer JK, Mullens RA.** Residential differences in the incidence of nursing home admissions across a six-year period. J Gerontol B Psychol Sci Soc Sci 1996 Sep;51(5):S258–67
**Cowman AF** see **Reeder JC**
**Cox CM** see **Cook TM**
**Cox CM** see **Seavell CR**
**Cox CR, Serpell MG, Bannister J, Coventry DM, Williams DR.** A comparison of epidural infusions of fentanyl or pethidine with bupivacaine in the management of postoperative pain. Anaesthesia 1996 Jul;51(7):695–8
**Cox HJ** see **Pearson CR**
**Cox S** see **Cassidy SC**
**Coyle K** see **Woodruff BA**
**Coyne JD** see **Pearson JM**
**Cozzaglio L** see **Bozzetti F**
**Craft AW** see **Morris KP**
**Craft AW** see **Skinner R**
**Craig CB** see **Corwin DS**
**Craig DM** see **Cheifetz IM**
**Craig I** see **Scott JA**
**Craig PH** see **Silverstein MJ**
**Craig SB, Bandini LG, Lichtenstein AH, Schaefer EJ, Dietz WH.** The impact of physical activity on lipids, lipoproteins, and blood pressure in preadolescent girls. Pediatrics 1996 Sep;98(3 Pt 1):389–95
**Craig TJ.** Drugs to be used with caution in patients with asthma. Am Fam Physician 1996 Sep 1;54(3):947–53, 957–8 (24 ref.)
**Crain E** see **Headrick L**
**Crake T** see **Tousoulis D**
**Cramer JA.** Compliance with contraceptives and other treatments. Obstet Gynecol 1996 Sep;88(3 Suppl):4S–12S (42 ref.)
**Crane L** see **Saravolatz LD**
**Crane WG.** Mechanisms of photoreceptor death in retinal degenerations: from the cell biology of the 1990s to the ophthalmology of the 21st century? [letter] Arch Ophthalmol 1996 Sep;114(9):1158
**Crankshaw DP** see **Nguyen KT**
**Crankson S** see **Senthilkumaran G**
**Cranley K** see **Sutton D**
**Cranston D** see **Sugino T**
**Crawford ED** see **Elias L**
**Crawford JB** see **Faktorovich EG**
**Crawford L** see **Rotello LC**
**Crawford MH** see **Maron BJ**
**Crawford SW** see **Rubenfeld GD**
**Crawley W** see **Clark N**
**Crayford T** see **Majeed FA**
**Creager MA** see **Blitzer ML**
**Creasy G** see **Goodwin TM**
**Creighton D** see **Manicone JA**
**Crepaldi G** see **Giannini S**
**Crestanello JA** see **Yokoyama H**
**Crimmins EM.** Mixed trends in population health among older adults [editorial] J Gerontol B Psychol Sci Soc Sci 1996 Sep;51(5):S223–5
**Crisp AH.** Uncertainty is an important symptom in patients awaiting revascularisation procedures [comment] Heart 1996 Mar;75(3):221. Comment on: Heart 1996 Mar;75(3):257–60.
**Cristofari P** see **Magliulo G**
**Criswell L** see **Parr M**
**Criswell LA** see **Yelin EH**
**Critchley EM.** Priorities for health: the wider UK debate [letter] Lancet 1996 Sep 7;348(9028):686
**Critchley JA** see **Young RP**
**Critchley LA, Morley AP.** Complications of intrathecal administration of pethidine [letter] Anaesthesia 1996 Jul; 51(7):711–2
**Croci M** see **Pelosi P**
**Crockett DE Jr** see **Money SR**
**Crocq MA** see **Duval F**
**Croft CB** see **McBrien F**
**Croft P, Pope D, Silman A.** The clinical course of shoulder pain: prospective cohort study in primary care. Primary Care Rheumatology Society Shoulder Study Group. BMJ 1996 Sep 7;313(7057):601–2
**Croissant PD.** Extreme-lateral lumbar disc herniation [letter] J Neurosurg 1996 Jun;84(6):1077
**Croke DT** see **Mulcahy HE**

**Crombie H.** Health after the Olympics [letter] Lancet 1996 Sep 7;348(9028):686
**Crombie IK** see **Davies HT**
**Cronenwett JL** see **Nackman GB**
**Crook ED** see **Hebert LF Jr**
**Crook R** see **Chen L**
**Crooks L** see **Wong G**
**Crosby DL** see **Roberts C**
**Crosby VL, Corcoran R.** Modes of administration of morphine in cancer pain. Some doctors lack basic knowledge about prescribing morphine [letter] BMJ 1996 Sep 14; 313(7058):687
**Cross AS** see **Donta ST**
**Cross SS.** Kappa statistics as indicators of quality assurance in histopathology and cytopathology. J Clin Pathol 1996 Jul;49(7):597–9
**Crotty JM, Monu JU, Pope TL Jr.** Magnetic resonance imaging of the musculoskeletal system. Part 4. The knee. Clin Orthop 1996 Sep;(330):288–303 (75 ref.)
**Crotty JM** see **Monu JU**
**Crotty TB** see **Kane WJ**
**Crouse J** see **Ashraf T**
**Crouse J** see **Wexler L**
**Crow G.** Investigating mother–infant interaction [editorial; comment] Heart 1996 Jul;76(1):8–9. Comment on: Heart 1996 Jul;76(1):56–9.
**Crow HC, Ship JA.** Tongue strength and endurance in different aged individuals. J Gerontol A Biol Sci Med Sci 1996 Sep;51(5):M247–50
**Crow WN** see **Walser EM**
**Crowe A** see **Parry RG**
**Crowley JJ** see **Figlin RA**
**Crowley JJ** see **Thompson WH**
**Crowley WF Jr** see **Habiby RL**
**Crowley WR** see **Parker SL**
**Crowther J** see **White PS**
**Cruciani G** see **Volpi E**
**Cruelle V** see **Hue V**
**Cruz OA, Fogg SG, Roper-Hall G.** Pseudotumor cerebri associated with cyclosporine use. Am J Ophthalmol 1996 Sep;122(3):436–7
**Cryer HG, Hiatt JR, Fleming AW, Gruen JP, Sterling J.** Continuous use of standard process audit filters has limited value in an established trauma system. J Trauma 1996 Sep; 41(3):389–94; discussion 394–5
**Cryz SJ Jr** see **Donta ST**
**Cucina A** see **Sterpetti AV**
**Cuddy P** see **Pemberton LB**
**Cuéllar ML** see **Gutierrez-Ureña S**
**Cuenca J** see **Peteiro J**
**Cuervas-Mons V** see **Lumbreras C**
**Culver DH** see **Gaynes RP**
**Cunha GR** see **Tanji N**
**Cunningham A** see **Johnston SL**
**Cunningham B** see **Jin H**
**Cunningham H.** Adjuvant treatment with tamoxifen. Informed consent and follow up in aTTom trial are inadequate [letter] BMJ 1996 Aug 24;313(7055):494
**Cunningham J** see **Wang Q**
**Cunningham M** see **Dixon JM**
**Cupisti K** see **Dotzenrath C**
**Cupples LA** see **Scharfstein JS**
**Cupples M** see **McKnight A**
**Curb JD** see **Rodriguez BL**
**Curiel DT** see **Saldeen J**
**Curl GR** see **Marsan BU**
**Curl LA, Warren RF.** Glenohumeral joint stability. Selective cutting studies on the static capsular restraints. Clin Orthop 1996 Sep;(330):54–65 (36 ref.)
**Curran A** see **Conlon BJ**
**Curran AJ, Malik N, McShane D, Timon CV.** Surgical management of lymphangiomas in adults. J Laryngol Otol 1996 Jun;110(6):586–9
**Curran B** see **al-Sader MH**
**Currey K** see **Meny RG**
**Currier RD** see **Schwankhaus JD**
**Curry A** see **Pearson JM**
**Curry RC Jr** see **Comfort SR**
**Curstedt T** see **Sun B**
**Curtis MB** see **Cieslak PR**
**Curzio JL** see **Glen SK**
**Cusack BJ, Mushlin PS, Johnson CJ, Vestal RE, Olson RD.** Aging increases the cardiotoxicity of daunorubicin and daunorubicinol in the rat. J Gerontol A Biol Sci Med Sci 1996 Sep;51(5):B376–84
**Cuschieri A** see **Lam CM**
**Cussons PD** see **Myers SR**
**Custer PL** see **Po SM**
**Cutler GB Jr** see **Van Wyk JJ**
**Cutler GB Jr** see **Yanovski JA**
**Cynamon J** see **Rozenblit A**
**Cynober T, Mohandas N, Tchernia G.** Red cell abnormalities in hereditary spherocytosis: relevance to diagnosis and understanding of the variable expression of clinical severity. J Lab Clin Med 1996 Sep;128(3):259–69
**Czaja AJ.** The variant forms of autoimmune hepatitis. Ann Intern Med 1996 Oct 1;125(7):588–98 (85 ref.)
**Czaja AJ.** Diagnosis and therapy of autoimmune liver disease. Med Clin North Am 1996 Sep;80(5):973–94 (100 ref.)
**Czaja AJ, Pfeifer KD, Decker RH, Vallari AS.** Frequency and significance of antibodies to asialoglycoprotein receptor in type 1 autoimmune hepatitis. Dig Dis Sci 1996 Sep;41(9):1733–40
**Czeizel AE.** Recommendation to avoid all drugs during first trimester is unrealistic [letter] BMJ 1996 Aug 17; 313(7054):424–5
**Czernin J** see **Krivokapich J**
**Czerwenka K** see **Sperr WR**
**Czobor P** see **Volavka J**

## D

**Dabbs DJ** see **Lu Q**
**Dabis F** see **Saillour F**
**Däbritz S** see **Seghaye MC**
**Dacey RG Jr** see **Yundt KD**
**Dackiw AP** see **Nathens AB**
**Dackiw AP** see **Watson RW**
**Da Costa ML, Redmond HP, Bouchier-Hayes DJ.** Increased tumor establishment and growth after laparotomy vs laparoscopy [letter] Arch Surg 1996 Sep;131(9):1003
**Da Costa P** see **Santana-Hernandez DJ**
**Dadaglio G** see **Garcia S**
**Dadak C** see **Ploeckinger B**
**D'Addio VJ** see **Jackson MR**
**Dahan P, Andant C, Lévy P, Amouyal P, Amouyal G, Dumont M, Erlinger S, Sauvanet A, Belghiti J, Zins M, Vilgrain V, Bernades P.** Prospective evaluation of endoscopic ultrasonography and microscopic examination of duodenal bile in the diagnosis of cholecystolithiasis in 45 patients with normal conventional ultrasonography. Gut 1996 Feb; 38(2):277–81
**Dahiya R** see **Tanji N**
**Dahl E.** Social mobility and health: cause or effect? [editorial; comment] BMJ 1996 Aug 24;313(7055):435–6. Comment on: BMJ 1996 Aug 24;313(7055):445–9. Comment on: BMJ 1996 Aug 24;313(7055):449–53.
**Dahl K** see **Soma J**
**Dahl M** see **Proos LA**
**Dahlén B** see **O'Sullivan S**
**Dahlén SE** see **O'Sullivan S**
**Dahniya MH** see **Hanna RM**
**Dai HB** see **Jain M**
**Dai WW** see **Berger BJ**
**Daifotis A** see **de Groen PC**
**Daig R, Andus T, Aschenbrenner E, Falk W, Schölmerich J, Gross V.** Increased interleukin 8 expression in the colon mucosa of patients with inflammatory bowel disease. Gut 1996 Feb;38(2):216–22
**Dalen JE, Bone RC.** Is it time to pull the pulmonary artery catheter? [editorial; comment] JAMA 1996 Sep 18; 276(11):916–8. Comment on: JAMA 1996 Sep 18;276(11):889–97.
**Daley J** see **Delbanco TL**
**Dalgarno P** see **Shewan D**
**Dalgleish AG** see **Marriott JB**
**Dalinka M** see **Williams GR Jr**
**Dalinka MK** see **Horowitz SM**
**Dalle Carbonare L** see **Giannini S**
**Dalsey RM** see **Bernstein J**
**Dalsing M** see **Gardner P**
**Dalton N** see **Tanaka N**
**Dalvi B** see **Shah C**
**Daly A, MacDonald A, Aukett A, Williams J, Wolf A, Davidson J, Booth IW.** Prevention of anaemia in inner city toddlers by an iron supplemented cows' milk formula. Arch Dis Child 1996 Jul;75(1):9–16
**Daly BD** see **Bankoff MS**
**Daly GM, Mitchell RD.** Case management in the community setting. Nurs Clin North Am 1996 Sep;31(3):527–34
**Daly JM** see **Lieberman MD**
**Daly ME** see **Beauchamp NJ**
**Dambara T** see **Suzuki K**
**Dambrink JH** see **van Gilst WH**
**Damhaut P** see **Goldman S**
**Damhaut P** see **Preumont N**
**D'Amico R** see **Knowles R**
**Dammacco F** see **Ghigo E**
**Dance M** see **Wells M**
**D'Andrea V, Biancari F, De Antoni E.** Video-assisted thoracoscopic thymectomy vs "maximal" thymectomy for myasthenia gravis [letter] Chest 1996 Sep;110(3):864–5
**Danesh J, Forman D, Collins R, Peto R.** Helicobacter pylori screening and gastric cancer [letter] Lancet 1996 Sep 14; 348(9029):758–9
**Daneshmend TK** see **Hall GH**
**Danford DA** see **Kugler JD**
**Danga-Christian B** see **Lalloo DG**
**D'Angelo A** see **Giannini S**
**D'Angelo L** see **Rifai N**
**Danic D, Miličić D, Prgomet D, Leovic D.** Acute laryngeal trauma: a comparison between peace time and war injuries. J Laryngol Otol 1996 May;110(5):435–9
**Daniel DL** see **Rizk NW**
**Daniel M.** Head rotation during internal jugular vein cannulation and the risk of carotid artery puncture [letter] Anesth Analg 1996 Sep;83(3):660
**Daniel WG** see **Reynen K**
**Daniels JC** see **Kompoliti A**
**Daniels MC** see **Hebert LF Jr**
**Daniels S** see **Lee FI**
**Danielson GK** see **Feldt RH**
**Danielson GK** see **Pascoe RD**
**Danta I** see **Elsasser S**
**Dantendorfer K** see **Ploeckinger B**
**Daoud EG, Pariseau B, Niebauer M, Bogun F, Goyal R, Harvey M, Man KC, Strickberger SA, Morady F.** Response of type I atrial fibrillation to atrial pacing in humans. Circulation 1996 Sep 1;94(5):1036–40
**Daoud EG** see **Strickberger SA**
**Darasz KH** see **Forbat SM**
**Darby Y** see **Golding-Wood DG**
**Darbyshire JH** see **Meredith S**
**Darke AC** see **Man GC**
**Darling EJ** see **Epstein AE**
**Darling RC 3rd** see **Paty PS**
**D'Armini AM** see **Roberts CS**
**Darmon O** see **Mousseaux E**
**Darmstadt GL.** Perianal lymphangioma circumscriptum mistaken for genital warts. Pediatrics 1996 Sep;98(3 Pt 1):461–3 (18 ref.)
**Dartevelle P** see **Bacha EA**
**Darwish A** see **el-Sayed NM**
**Das BK** see **Gentsch JR**
**Das MB** see **Shetty DP**
**Das SK** see **Das V**
**Das V, Bhargava T, Das SK, Pandey S.** Microalbuminuria: a predictor of pregnancy-induced hypertension. Br J Obstet Gynaecol 1996 Sep;103(9):928–30
**da Silva JL, Morishita T, Escalante B, Staudinger R, Drummond G, Goligorsky MS, Lutton JD, Abraham NG.** Dual role of heme oxygenase in epithelial cell injury: contrasting effects of short-term and long-term exposure to oxidant stress. J Lab Clin Med 1996 Sep;128(3):290–6
**da Silva P** see **Pawelec G**
**Daskalopoulos G** see **Jorgensen M**
**Date I, Ohmoto T, Imaoka T, Ono T, Hammang JP, Francis J, Greco C, Emerich DF.** Cografting with polymer-encapsulated human nerve growth factor-secreting cells and chromaffin cell survival and behavioral recovery in hemiparkinsonian rats. J Neurosurg 1996 Jun;84(6):1006–12
**Datta R, Banach D, Kojima H, Talanian RV, Alnemri ES, Wong WW, Kufe DW.** Activation of the CPP32 protease in apoptosis induced by 1-beta-D-arabinofuranosylcytosine and other DNA-damaging agents. Blood 1996 Sep 15;88(6):1936–43
**Dattilo J** see **Posner MP**
**Dutzman M** see **Mathur PN**
**Dautry-Varsat A** see **Morelon E**
**Davalli AM, Scaglia L, Zangen DH, Hollister J, Bonner-Weir S, Weir GC.** Vulnerability of islets in the immediate posttransplantation period. Dynamic changes in structure and function. Diabetes 1996 Sep;45(9):1161–7
**Davey G, Mckeigue P.** Insulin infusion in diabetic patients with acute myocardial infarction [editorial] BMJ 1996 Sep 14;313(7058):639–40
**Davey G, Nerurkar R.** Health after the Olympics [letter] Lancet 1996 Sep 7;348(9028):686–7
**David O** see **Mehta D**
**David R, Leslie G, Pyke DA.** Concordance between twins for beta-cell autoimmunity [letter] Diabetes 1996 Sep; 45(9):1284
**David R** see **Shin DH**
**Davidoff F.** Everyone sang [editorial; comment] Ann Intern Med 1996 Oct 15;125(8):690–1. Comment on: Ann Intern Med 1996 Oct 15;125(8):680–7.
**Davidoff F** see **Laine C**
**Davidson DD** see **Kopecky KK**
**Davidson J** see **Daly A**
**Davidson J** see **Thase ME**
**Davidson M** see **Ashraf T**
**Davidson M** see **Templeman D**
**Davidson N** see **Berg DJ**
**Davidson NM** see **Abdulla KA**
**Davidsson P** see **Blennow K**
**Davies A, O'Connor H, Magos AL.** A prospective study to evaluate oophorectomy at the time of vaginal hysterectomy. Br J Obstet Gynaecol 1996 Sep; 103(9):915–20
**Davies DE** see **Teran LM**
**Davies G** see **Tousoulis D**
**Davies HT, Crombie IK, Macrae WA, Rogers KM, Charlton JE.** Audit in pain clinics: changing the management of low-back and nerve-damage pain. Anaesthesia 1996 Jul; 51(7):641–6
**Davies M** see **Pearce SH**
**Davies MJ** see **Mann JM**
**Davies MK, Hollman A.** Stamps in cardiology [editorial] Heart 1996 Jul;76(1):10
**Davies MK, Hollman A.** William Harvey (1578–1657). Heart 1996 Jul;76(1):11–2
**Davies MW, Nind D.** Anaesthesia for exodontia in young children—a snapshot survey of European practice [letter] Anaesthesia 1996 Jul;51(7):713
**Davies MW** see **Moore EW**
**Davies NM, Jamali F, Skeith KJ.** Nonsteroidal antiinflammatory drug-induced enteropathy and severe chronic anemia in a patient with rheumatoid arthritis. Arthritis Rheum 1996 Feb;39(2):321–4 (15 ref.)
**Davies PS, Clough H, Bishop NJ, Lucas A, Cole JJ, Cole TJ.** Total energy expenditure in small for gestational age infants. Arch Dis Child Fetal Neonatal Ed 1996 Jul; 75(1):F46–8
**Davies RM** see **Brettle DS**
**Davies SC, Roberts IA.** Bone marrow transplant for sickle

cell disease—an update. Arch Dis Child 1996 Jul;75(1):3–6
**Davies T** see **Geist M**
**Davies TF** see **Nakashima M**
**Davino NA** see **Arrington ED**
**Davis A** see **Finkelstein JA**
**Davis A** see **Wharton SM**
**Davis B** see **Wood GS**
**Davis C** see **Serra AD**
**Davis CB** see **Everitt DE**
**Davis CM** see **Berger D**
**Davis CS** see **Zwerling C**
**Davis EM** see **Bean MM**
**Davis GJ** see **Steffee CH**
**Davis JM** see **Henry MD**
**Davis JO, Bracha HS.** Prenatal growth markers in schizophrenia: a monozygotic co-twin control study. Am J Psychiatry 1996 Sep;153(9):1166–72
**Davis JT** see **Bucco RA**
**Davis K.** Incremental coverage of the uninsured [editorial] JAMA 1996 Sep 11;276(10):831–2
**Davis KD** see **Penabad JL**
**Davis MD** see **Harkins SW**
**Davis PM** see **McClure RJ**
**Davis RM, Pless B.** Evidence shows that cyclists should wear helmets [letter] BMJ 1996 Sep 7;313(7057):629
**Davis SM** see **Donnan GA**
**Davis TL** see **Charles PD**
**Davis VG** see **Birnbaum Y**
**Davison AM, Leadbeatter S.** Confession of ignorance of causation in coroners' necropsies—a common problem? J Clin Pathol 1996 Jun;49(6):439–43
**Davison TS** see **Booth RA Jr**
**Davoli PG** see **Tagariello G**
**Dawborn JK** see **Ciccotosto GD**
**Dawes PJ.** Pre-operative information in mastoidectomy: what about the facial nerve and hearing loss [letter] J Laryngol Otol 1996 Jul;110(7):710–1
**Dawkins K** see **Bebchuk JM**
**Dawson LJ** see **Stewart RE**
**Dawson NV** see **Connors AF Jr**
**Day NE** see **Palmer CR**
**Daya H, Fawcett WJ, Weir N.** Vocal fold palsy after use of the laryngeal mask airway. J Laryngol Otol 1996 Apr; 110(4):383–4
**Daya H** see **Fawcett WJ**
**Dayal AS, Jensen MA, Lledo A, Arnason BG.** Interferon-gamma-secreting cells in multiple sclerosis patients treated with interferon beta-1b. Neurology 1995 Dec;45(12):2173–7
**Dayan M, Turner B, McGhee C.** Acute angle closure glaucoma masquerading as systemic illness. BMJ 1996 Aug 17;313(7054):413–5
**Dayanikli F** see **Muzik O**
**Dayer JM** see **Ricou B**
**Daynard RA** see **Parmet WE**
**Deal C** see **Dubuis JM**
**Dean CE.** Unique receptor-blockading profile of clozapine [letter] Am J Psychiatry 1996 Sep;153(9):1239–40
**Dean DA** see **Amirhamzeh MM**
**Dean RE** see **Anderson CI**
**Dean TP** see **Hourihane JO**
**Deanfield J** see **Thorne S**
**Deanfield JE** see **Clarkson P**
**Deanfield JE** see **Goldman AP**
**Deans J** see **Robertson NP**
**De Antoni E** see **D'Andrea V**
**DeAntonio HJ** see **Vigh AG**
**DeArmond SJ** see **Kretzschmar HA**
**Deary IJ** see **Engleman HM**
**DeBano CM** see **Soslowsky LJ**
**Debatin KM** see **Bäumler CB**
**de Boer WJ** see **Gu YJ**
**De Bono D.** Describing race, ethnicity, and culture in medical research. "White" populations also need to be accurately described [letter] BMJ 1996 Aug 17;313(7054):425; discussion 426
**de Bono DP** see **Kovac JD**
**de Bri E, Reinholt FP, Heinegård D, Mengarelli-Widholm S, Norgård M, Svensson O.** Bone sialoprotein and osteopontin distribution at the osteocartilaginous interface. Clin Orthop 1996 Sep;(330):251–60
**DeCamp MM Jr** see **Jaklitsch MT**
**DeCampos KN** see **Waddell TK**
**DeCaprio JA** see **Urashima M**
**de Carpentier JP, Hargreaves S, Zarod AP.** A puzzling paediatric parotid haematoma. J Laryngol Otol 1996 Jun; 110(6):590–3
**de Carpentier JP, Ryder WD, Saeed SR, Woolford TJ.** Survival times of Provox valves. J Laryngol Otol 1996 Jan;110(1):37–42
**de Carvalho CR** see **Deheinzelin D**
**Décary F** see **Filion MC**
**De Clan F** see **Ratto GB**
**Decker K** see **Roos N**
**Decker RH** see **Czaja AJ**
**Decktor DL, Ciccone PE.** Effects of famotidine vs antacid on gastric acidity: onset of action and symptom relief [letter] JAMA 1996 Sep 18;276(11):873–4
**Declau F** see **de Varebeke SJ**
**DeCorato DR** see **Earls JP**
**de Cordoue A** see **Carey PA**
**Decoulx E** see **de Groote P**
**de Diego JI, Bernaldez R, Prim MP, Hardisson D.** Polymorphous low-grade adenocarcinoma of the tongue. J Laryngol Otol 1996 Jul;110(7):700–3
**Deeg DJ** see **Kempen GI**
**Deeg HJ** see **Kiem HP**
**Deeg HJ** see **Schuening FG**
**Deems DA, Yen DM, Kreshak A, Doty RL.** Spontaneous resolution of dysgeusia. Arch Otolaryngol Head Neck Surg 1996 Sep;122(9):961–3
**Dees DC** see **Munro KJ**
**Defebvre L, Blatt JL, Blond S, Bourriez JL, Gieu JD, Destée A.** Effect of thalamic stimulation on gait in Parkinson disease. Arch Neurol 1996 Sep;53(9):898–903
**De Feo P** see **Volpi E**
**Deferrari G** see **Amaducci L**
**Deferrari G** see **Mela GS**
**de Feyter P** see **Ozaki Y**
**de Feyter PJ** see **Escaned J**
**de Feyter PJ** see **von Birgelen C**
**DeFife KM** see **McNally AK**
**de Fijter JW** see **van der Pijl JW**
**Degawa T** see **Nakamura M**
**de Gennes C** see **Papo T**
**DeGeronne JH.** Helicobacter pylori and mucosa-associated lymphoid tissue lymphoma [letter] JAMA 1996 Oct 2; 276(13):1034–5
**De Giovanni JV** see **Sadiq M**
**De Giuli F** see **Ferrari R**
**De Giuli M** see **Ponzetto A**
**De Graaf PW** see **Van der Velde-Zimmermann D**
**de Graeff PA** see **Beltman FW**
**De Graeff-Meeders ER** see **Jabado N**
**de Gramont A** see **Socié G**
**DeGrand D.** Antioxidant vitamins, cancer, and cardiovascular disease [letter] N Engl J Med 1996 Oct 3;335(14):1066; discussion 1068–9
**De Grassi A** see **Di Loreto C**
**Degré S** see **Preumont N**
**de Groen PC, Lubbe DF, Hirsch LJ, Daifotis A, Stephenson W, Freedholm D, Pryor-Tillotson S, Seleznick MJ, Pinkas H, Wang KK.** Esophagitis associated with the use of alendronate [see comments] N Engl J Med 1996 Oct 3; 335(14):1016–21 (17 ref.). Comment in: N Engl J Med 1996 Oct 3;335(14):1058–9. Comment in: N Engl J Med 1996 Oct 3;335(14):1069–70.
**de Groen PC** see **Carter DK**
**DeGroot LJ.** Resistance to thyroid hormone [letter] Ann Intern Med 1996 Oct 1;125(7):623
**de Groote P, Millaire A, Decoulx E, Nugue O, Guimier P, Duclioux.** Kinetics of oxygen consumption during and after exercise in patients with dilated cardiomyopathy. New markers of exercise intolerance with clinical implications. J Am Coll Cardiol 1996 Jul;28(1):168–75
**Deguchi K, Furuta S, Imakiire T, Ohyama M.** Case of ageusia from a variety of causes. J Laryngol Otol 1996 Jun; 110(6):598–601
**de Haan J** see **Gu YJ**
**Dehaeck K** see **Megevand E**
**Deheinzelin D, Capelozzi VL, Kairalla RA, Barbas Filho JV, Saldiva PH, de Carvalho CR.** Interstitial lung disease in primary Sjögren's syndrome. Clinical-pathological evaluation and response to treatment. Am J Respir Crit Care Med 1996 Sep;154(3 Pt 1):794–9
**de Herder WW, Hofland LJ, Usdin TB, de Jong FH, Uitterlinden P, van Koetsveld P, Mezey E, Bonner TI, Bonjer HJ, Lamberts SW.** Food-dependent Cushing's syndrome resulting from abundant expression of gastric inhibitory polypeptide receptors in adrenal adenoma cells. J Clin Endocrinol Metab 1996 Sep;81(9):3168–72
**Deis J** see **Osler T**
**Deisseroth A** see **Sarris AH**
**Deitch CH, Sunshine JH, Bansal S.** Diagnostic radiologists' nonhospital practices: high-technology and other characteristics of radiology offices. AJR Am J Roentgenol 1996 Sep;167(3):591–5
**Dejaco C, Fertl E, Prayer D, Oberhuber G, Wyatt J, Gasché C, Gangl A.** Symptomatic cerebral microangiopathy preceding initial manifestation of ulcerative colitis. Dig Dis Sci 1996 Sep;41(9):1807–10
**de Jaegere PP, van Domburg RT, Feyter PJ, Ruygrok PN, van der Giessen WJ, van den Brand MJ, Serruys PW.** Long-term clinical outcome after stent implantation in saphenous vein grafts. J Am Coll Cardiol 1996 Jul; 28(1):89–96
**Dejana E** see **Caveda L**
**de Jesús O, Inserni JA, Gonzalez A, Colón LE.** Idiopathic orbital inflammation with intracranial extension. Case report. J Neurosurg 1996 Sep;85(3):510–3
**de Jong FH** see **de Herder WW**
**de Jong J** see **Kruize AA**
**DeJonge MH** see **Desch LW**
**Dekan G** see **Armbruster C**
**DeKemp RA** see **Beanlands RS**
**deKernion JB** see **Sokoloff MH**
**Dekhuijzen PN, Aben KK, Dekker I, Aarts LP, Wielders PL, van Herwaarden CL, Bast A.** Increased exhalation of hydrogen peroxide in patients with stable and unstable chronic obstructive pulmonary disease. Am J Respir Crit Care Med 1996 Sep;154(3 Pt 1):813–6
**Dekker I** see **Dekhuijzen PN**
**De Kock M** see **Vanoverschelde JL**
**de Koning FH** see **Egberts TC**
**De la Roche E** see **Ducerf C**
**de la Sayette V** see **Marchal G**
**Delage F** see **Théroux P**
**Delap TG, Grant WE, Dick R, Quiney RE.** Retropharyngeal abscess-an unusual complication of anorexia nervosa. J Laryngol Otol 1996 May;110(5):483–4
**DeLaurentis DA** see **Calligaro KD**
**Delbanco SF.** Improving the use of contraceptives: the challenge continues. Obstet Gynecol 1996 Sep;88(3 Suppl):1S–3S
**Delbanco TL, Daley J.** Through the patient's eyes: strategies toward more successful contraception. Obstet Gynecol 1996 Sep;88(3 Suppl):41S–47S (31 ref.)
**Delbanco TL, Daley J, Walzer J.** A 47-year-old man with chronic depression, 1 year later. JAMA 1996 Sep 11; 276(10):822
**Delbanco TL** see **Laine C**
**del Cañizo MC, Motz A, Orfao A, Galende J, Caballero MD, García Marcos MA, San Miguel JF.** Value of colony forming unit-granulocyte macrophage assay in predicting relapse in acute myeloid leukaemia. J Clin Pathol 1996 Jun; 49(6):450–2
**de Leest O, Rozing PM, Rozendaal LA, van der Helm FC.** Influence of glenohumeral prosthesis geometry and placement on shoulder muscle forces. Clin Orthop 1996 Sep;(330):222–33
**de Leeuw PW** see **Bonten MJ**
**Delens F** see **Robberecht E**
**de Leval MR** see **Goldman AP**
**Delfino RJ, Coate BD, Zeiger RS, Seltzer JM, Street DH, Koutrakis P.** Daily asthma severity in relation to personal ozone exposure and outdoor fungal spores. Am J Respir Crit Care Med 1996 Sep;154(3 Pt 1):633–41
**Delgado MR** see **Makarov MR**
**Delgado R, Klimstra D, Albores-Saavedra J.** Low grade salivary duct carcinoma. A distinctive variant with a low grade histology and a predominant intraductal growth pattern. Cancer 1996 Sep 1;78(5):958–67
**Delgado R** see **Frazier OH**
**Delgado R** see **Jerjes-Sánchez C**
**Delguste P** see **Collard P**
**Delhanty JD** see **el-Hashemite N**
**DeLima NF** see **Binns OA**
**Delius RE** see **Goldman AP**
**Deliyannides D** see **Quitkin FM**
**Dellinger GW** see **el-Newihi HM**
**Dellon AL, Mont MA, Mullick T, Hungerford DS.** Partial denervation for persistent neuroma pain around the knee. Clin Orthop 1996 Aug;(329):216–22
**Dellon AL** see **Aszmann OC**
**Dell'Orco V** see **Corbo GM**
**Del Maestro RF** see **Tamaki M**
**del Mar Garcés M** see **Alonso L**
**DeLong WG** see **Kottmeier SA**
**De Lorenzo RA, Olson JE, Boska M, Johnston R, Hamilton GC, Augustine J, Barton R.** Optimal positioning for cervical immobilization [see comments] Ann Emerg Med 1996 Sep; 28(3):301–8. Comment in: Ann Emerg Med 1996 Sep;28(3):351–3.
**del Palacio A** see **Lumbreras C**
**Delpire E** see **Klingensmith ME**
**Delsol G** see **Brousset P**
**DeLuca L, Peerless JR, Matthews LA, Voigt D, Malangoni MA.** Acute obstructive uropathy in a gravid patient with pelvic injuries: case report. J Trauma 1996 Sep;41(3):556–7
**Del Valle J** see **Teitelbaum DH**
**Del Valle Zapico A, Rubio Suárez A, Mellado Encinas P, Morales Angulo C, Cabrera Pozuelo E.** Mucormycosis of the sphenoid sinus in an otherwise healthy patient. Case report and literature review. J Laryngol Otol 1996 May; 110(5):471–3 (19 ref.)
**Delzell PB, Schils JP, Recht MP.** Subtle fractures about the knee: innocuous-appearing yet indicative of significant internal derangement. AJR Am J Roentgenol 1996 Sep; 167(3):699–703
**DeMarco L** see **Jakobovitz O**
**De Martinis M** see **Ginaldi L**
**DeMaso CM** see **Wichmann MW**
**DeMatteo RP** see **Velázquez OC**
**de Melker RA** see **van Balen FA**
**El-Demerdash F** see **Forbat SM**
**Demetriades D, Asensio JA, Velmahos G, Thal E.** Complex problems in penetrating neck trauma. Surg Clin North Am 1996 Aug;76(4):661–83 (96 ref.)
**Demetriades D** see **Asensio JA**
**Demetriades D** see **Cornwell EE 3rd**
**Demetroulis EM** see **Raife TJ**
**DeMets DL** see **Fleming TR**
**Demirkesen C** see **Tuzuner N**
**Demirozu CM** see **Elsasser S**
**Demko CA** see **Tomashefski JF Jr**
**de Montpreville V** see **Bacha EA**
**Dempster DW** see **Emkey RD**
**Demuth SG** see **Everitt DE**
**den Brok JL** see **Boers JE**
**Denamur E** see **Doit C**
**de Nayer P** see **Hermans C**
**Deng YB, Matsumoto M, Munehira J.** Determination of mitral valve area in patients with mitral stenosis by the flow-convergence-region method during changing hemodynamic conditions. Am Heart J 1996 Sep; 132(3):633–41

**Deng YB** see **Wang XF**
**Denlau M** see **Peltier E**
**Dennerstein L** see **Ebeling PR**
**Dennerstein L** see **Guthrie JR**
**Denning N** see **Cheng K**
**Dennis DT** see **Rand PW**
**Dennis WH** see **Migden MR**
**Denno DM, Grossman DC, Britt J, Bergman AB.** Safe storage of handguns. What do the police recommend? Arch Pediatr Adolesc Med 1996 Sep;150(9):927-31
**Denny L** see **Megevand E**
**Dény P** see **Lasry S**
**De Pauw M, Tavernier R, Jordaens L.** Earthquake tachycardia in Belgium. Heart 1996 Jul;76(1):23
**de Plaen JF** see **Hermans C**
**De Potter C** see **Ingels K**
**Deprez RD, Agger MS, McQuinn LB.** Access to physicians, obstetric care use, and adequacy of prenatal care for Medicaid patients in Maine: 1985-1989. Obstet Gynecol 1996 Sep;88(3):443-50
**Der DE** see **Berry RB**
**Derenne JP** see **Similowski T**
**Deret C** see **Gilliart T**
**Derfler K** see **Ploeckinger B**
**de Ridder CM** see **Noordzij MA**
**de Ridder CM** see **van Weerden WM**
**de Rijk MC, Breteler MM, Graveland GA, Ott A, Grobbee DE, van der Meché FG, Hofman A.** Prevalence of Parkinson's disease in the elderly: the Rotterdam Study. Neurology 1995 Dec;45(12):2143-6
**DeRiso AJ 2nd, Ladowski JS, Dillon TA, Justice JW, Peterson AC.** Chlorhexidine gluconate 0.12% oral rinse reduces the incidence of total nosocomial respiratory infection and nonprophylactic systemic antibiotic use in patients undergoing heart surgery. Chest 1996 Jun; 109(6):1556-61
**Derksen RH** see **Duits AJ**
**Derlon JM** see **Marchal G**
**D'Erme M** see **Dotta F**
**Dermer M** see **Man-Son-Hing M**
**DeRosa GP.** Professionalism--where are all the heroes? J Bone Joint Surg Am 1996 Sep;78(9):1295-9
**DeRose G** see **Willoughby RP**
**De Rossi SS, Glick M.** Bleeding time: an unreliable predictor of clinical hemostasis. J Oral Maxillofac Surg 1996 Sep; 54(9):1119-20 (21 ref.)
**Derrett C** see **Trimble I**
**D'Errico N** see **Bruno G**
**Dershaw DD** see **Gollub MJ**
**Des Jarlais DC, Stimson GV, Hagan H, Friedman SR.** Injection drug use and emerging blood-borne diseases [letter] JAMA 1996 Oct 2;276(13):1034
**Desai M** see **Stanley J**
**Desai PC, Johnson BA.** Oral fluconazole for vaginal candidiasis. Am Fam Physician 1996 Sep 15;54(4):1337-40, 1345-6 (11 ref.)
**de Saint Basile G** see **Morelon E**
**Desatnik HR, Gutman FA.** Bilateral exudative retinal detachment complicating systemic corticosteroid therapy in the presence of renal failure. Am J Ophthalmol 1996 Sep;122(3):432-4
**de Saussure PP, Hadengue A.** Endoscopy and colorectal cancer mortality [letter] Arch Intern Med 1996 Sep 9; 156(16):1895
**Desbiens N** see **Connors AF Jr**
**Desch LW, DeJonge MH.** Weight gain: a possible factor in deciding timing for inguinal hernia repair in premature infants. Clin Pediatr (Phila) 1996 May;35(5):251-5
**De Schepper A** see **de Varebeke SJ**
**Deschildre A** see **Hue V**
**de Servi S, Mazzone A, Ricevuti G, Mazzucchelli I, Fossati G, Angoli L, Valentini P, Boschetti E, Specchia G.** Expression of neutrophil and monocyte CD11B/CD18 adhesion molecules at different sites of the coronary tree in unstable angina pectoris. Am J Cardiol 1996 Sep 1; 78(5):564-8
**De Servi S** see **Specchia G**
**deShazo RD** see **Ramsey KM**
**Deshpande GU** see **Bhatoe HS**
**Deshpande SA** see **Madar RJ**
**de Silva R** see **Iida H**
**de Silva R** see **Yamamoto Y**
**de Simone G** see **Municino A**
**Deslauriers J** see **Mouroux J**
**DeSmet JM** see **Wan S**
**De Souza L** see **McAuley J**
**D'Esposito M** see **Biasson N**
**Dessev G** see **Erickson PF**
**Destée A** see **Defebvre L**
**de Swiet M, Shennan A.** Blood pressure measurement in pregnancy [see comments] Br J Obstet Gynaecol 1996 Sep; 103(9):862-3 (12 ref.). Comment in: Br J Obstet Gynaecol 1996 Sep;103(9):vii.
**De Swiet M** see **Nelson-Piercy C**
**Detrano R** see **Wexler L**
**Detrano RC** see **Wang S**
**Detre KM, Rosen AD, Bost JE, Cooper ME, Sutton-Tyrrell K, Holubkov R, Shemin RJ, Frye RL.** Contemporary practice of coronary revascularization in U.S. hospitals and hospitals participating in the bypass angioplasty revascularization investigation (BARI). J Am Coll Cardiol 1996 Sep;28(3):609-15
**Détruit H** see **Bacha EA**
**de Ugarte AV** see **Munoz JI**
**Deune EG, Koopman R, Smith ME, Hong SP, Ozbek MR, Khouri RK.** Prevention of ischemia-reperfusion injury with a synthetic metalloprotein superoxide dismutase mimic, SC52608. Plast Reconstr Surg 1996 Sep;98(4):711-8
**Deutsch HJ** see **Baer FM**
**Deutscher SL** see **Hoffman RW**
**Devalck C** see **Ferster A**
**Devanand DP** see **Sackeim HA**
**de Varebeke SJ, De Schepper A, Hauben E, Declau F, Van Marck E, Van de Heyning PH.** Subcutaneous diffuse neurofibroma of the neck: a case report. J Laryngol Otol 1996 Feb;110(2):182-4
**de Vasquez AM** see **Christensen HA**
**Devenyi AG** see **Dickinson TK**
**de Vera ME, Wong JM, Zhou JY, Tzeng E, Wong HR, Billiar TR, Geller DA.** Cytokine-induced nitric oxide synthase gene transcription is blocked by the heat shock response in human liver cells. Surgery 1996 Aug;120(2):144-9
**Devereux RB** see **Municino A**
**Devereux RB** see **Roman MJ**
**de Verneuil H** see **Thomas C**
**De Ville KA.** Internet listservers and pediatrics: newly emerging legal and clinical practice issues. II. Pediatrics 1996 Sep;98(3 Pt 1):453-4
**Devine DV** see **Filion MC**
**de Vivie ER** see **Baer FM**
**Devlin H, Garland H, Sloan P.** Healing of tooth extraction sockets in experimental diabetes mellitus. J Oral Maxillofac Surg 1996 Sep;54(9):1087-91
**Devlin TC** see **Tuckman GA**
**De Vos P, Lefebvre AM, Miller SG, Guerre-Millo M, Wong K, Saladin R, Hamann LG, Staels B, Briggs MR, Auwerx J.** Thiazolidinediones repress ob gene expression in rodents via activation of peroxisome proliferator-activated receptor gamma. J Clin Invest 1996 Aug 15;98(4):1004-9
**Devries SR.** Interventional cardiology outside the cardiac catheterization laboratory [letter] Am J Cardiol 1996 Sep 1;78(5):607-8
**Devriese PP.** Bell palsy and herpes simplex virus [letter] Ann Intern Med 1996 Oct 15;125(8):698-9
**Devulder J** see **Van Lancker P**
**Dewailly E, Ayotte P, Laliberté C, Weber JP, Gingras S, Nantel AJ.** Polychlorinated biphenyl (PCB) and dichlorodiphenyl dichloroethylene (DDE) concentrations in the breast milk of women in Quebec. Am J Public Health 1996 Sep;86(9):1241-6
**(Dewees WP), Dunn PM.** William Potts Dewees (1768-1841) of Pennsylvania: pioneer of perinatal medicine in America. Arch Dis Child Fetal Neonatal Ed 1996 Jul;75(1):F69-70
**DeWeese JA** see **Ricotta JJ**
**De Weger RA** see **Van der Velde-Zimmermann D**
**Dewey KG** see **Tuttle CR**
**Dewey TM, Yeung H, Downey RJ.** Localization of adrenocorticotropic hormone-producing pulmonary carcinoid by somatostatin receptor scintigraphy. J Thorac Cardiovasc Surg 1996 Sep;112(3):832-3
**de Wilde PC** see **Kruize AA**
**de Winter JP** see **Merth IT**
**de Winter RJ, Koster RW, Schotveld JH, Sturk A, van Straalen JP, Sanders GT.** Prognostic value of troponin T, myoglobin, and CK-MB mass in patients presenting with chest pain without acute myocardial infarction. Heart 1996 Mar;75(3):235-9
**De Wolf D** see **Matthys D**
**Dexter F** see **Clausen JD**
**Dexter F** see **Reynolds JD**
**Dezateux C** see **Laird L**
**de Zegher F** see **Van den Berghe G**
**Dhaliwal RS** see **Suri RK**
**Dhalla AK, Hill MF, Singal PK.** Role of oxidative stress in transition of hypertrophy to heart failure. J Am Coll Cardiol 1996 Aug;28(2):506-14
**Dhand R, Duarte AG, Jubran A, Jenne JW, Fink JB, Fahey PJ, Tobin MJ.** Dose-response to bronchodilator delivered by metered-dose inhaler in ventilator-supported patients. Am J Respir Crit Care Med 1996 Aug;154(2 Pt 1):388-93
**Dhand R** see **Fink JB**
**Dhanda R** see **Lawrence VA**
**Dharan S** see **Pittet D**
**Dharap AS** see **Indudharan R**
**Dhawan V** see **Rubin E**
**Dheeradhada C** see **Walsh DS**
**D'Hondt AM** see **Vanoverschelde JL**
**D'Hooghe TM, Bambra CS, Raeymaekers BM, Koninckx PR.** Development of spontaneous endometriosis in baboons. Obstet Gynecol 1996 Sep;88(3):462-6
**Diamond A, Herzberg C.** Impaired sensitivity to visual contrast in children treated early and continuously for phenylketonuria. Brain 1996 Apr;119 ( Pt 2):523-38
**Diamond GA** see **Hachamovitch R**
**Diamond SL** see **Anand S**
**Diamond T** see **Parks RW**
**Diaz JL** see **Ghio AJ**
**Díaz-Lobato S** see **Pino-García JM**
**Diaz-Ricart M** see **Moroi M**
**Diazzi G** see **Bozzetti F**
**Di Benedetto G** see **Masiello P**
**Di Candio G** see **Pietrabissa A**
**Di Carli MF** see **Muzik O**
**DiCicco R** see **Everitt DE**
**Dick AM, Gabbott DA, Hardy PA.** Plasma concentrations of bupivacaine following single needle lumbar sympathectomy using two volumes of 0.25% bupivacaine plain solution. Anaesthesia 1996 Aug;51(8):750-1
**Dick DJ** see **Horner SM**
**Dick LM** see **Chambers CD**
**Dick R** see **Delap TG**
**Dickel MJ** see **Berry RB**
**Dickersin GR** see **Natowicz MR**
**Dickinson TK, Devenyi AG, Connor JR.** Distribution of injected iron 59 and manganese 54 in hypotransferrinemic mice. J Lab Clin Med 1996 Sep;128(3):270-8
**Dickman CA** see **Paramore CG**
**Dickson K** see **Tornetta P 3rd**
**Dickson KF** see **Matta JM**
**Dickson RA** see **Stirling AJ**
**Dickstein DP** see **Giedd JN**
**Dickstein ML** see **Amirhamzeh MM**
**Diefenbach WC** see **Barker LF**
**Diella F** see **Cereseto A**
**Diep TS** see **Duval F**
**Dietz SB** see **Midgette AS**
**Dietz WH** see **Craig SB**
**DiFrancesco D** see **Zaza A**
**Dilber MS, Abedi MR, Björkstrand B, Christensson B, Gahrton G, Xanthopoulos KG, Smith CI.** Suicide gene therapy for plasma cell tumors. Blood 1996 Sep 15; 88(6):2192-200
**di Lenarda A** see **Andersson B**
**Dillard TA** see **Parker JM**
**Dillon MJ** see **Richards A**
**Dillon TA** see **DeRiso AJ 2nd**
**Di Lorenzo E** see **Indolfi C**
**Di Loreto C, Mariuzzi L, De Grassi A, Beltrami CA.** B cell lymphoma of the thymus and salivary gland. J Clin Pathol 1996 Jul;49(7):595-7
**Di Loreto C** see **Puglisi F**
**Dilsizian V.** Myocardial viability: contractile reserve or cell membrane integrity? [editorial; comment] J Am Coll Cardiol 1996 Aug;28(2):443-6. Comment on: J Am Coll Cardiol 1996 Aug;28(2):432-42.
**Di Maio S** see **Gasparini N**
**Di Mario C** see **Escaned J**
**Di Mario C** see **von Birgelen C**
**Di Mario F** see **Rugge M**
**Di Mario U** see **Dotta F**
**Dimitrov L** see **Stöllberger C**
**Dimock K** see **Brown EG**
**Dimopoulos MA** see **Sarris AH**
**Dinauer MC** see **Ding C**
**Dinç H, Sari A, Yuluğ G, Gümele HR.** CT-guided drainage of multilocular pelvic and gluteal tuberculous abscesses. AJR Am J Roentgenol 1996 Sep;167(3):667-8
**Ding C, Kume A, Björgvinsdóttir H, Hawley RG, Pech N, Dinauer MC.** High-level reconstitution of respiratory burst activity in a human X-linked chronic granulomatous disease (X-CGD) cell line and correction of murine X-CGD bone marrow cells by retroviral-mediated gene transfer of human gp91phox. Blood 1996 Sep 1; 88(5):1834-40
**Dingley J, Hope DA, Vaughan RS.** The use of a non-invasive method to measure intrapulmonary shunt during one-lung anaesthesia. Anaesthesia 1996 Jul;51(7):654-7
**Dinh KT** see **Lordo RA**
**DiNicolo R** see **Nelson RP Jr**
**Diodati JG** see **Théroux P**
**Dion E** see **Papo T**
**Dion R** see **Vanoverschelde JL**
**Dionisi S** see **Dotta F**
**Diop A** see **Heller JG**
**Diosy A.** Clinical significance of pravastatin study results [letter] Can Med Assoc J 1996 Aug 15;155(4):369-70
**Diotallevi P** see **Lanzarini L**
**Diotallevi P** see **Poli A**
**Di Paola R** see **Frouge C**
**DiPierro FV, Bavaria JE, Lankford EB, Polidori DJ, Acker MA, Streicher JT, Gardner TJ.** Triiodothyronine optimizes sheep ventriculoarterial coupling for work efficiency. Ann Thorac Surg 1996 Sep;62(3):662-9
**Diringer MN** see **Yundt KD**
**Dirnfeld V.** The benefits of privatization. Can Med Assoc J 1996 Aug 15;155(4):407-10
**Di Sarli M** see **Goletti O**
**Disbrow E** see **Owings JT**
**Distant DA** see **Wang SP**
**Di Stasi M** see **Rossi S**
**Divinsky M.** Aria to Rodolfo [letter] Can Med Assoc J 1996 Aug 15;155(4):370
**Dix A** see **Barr H**
**Dixit MD** see **Shetty DP**
**Dixon AK** see **Ashwell M**
**Dixon JM.** Mammary duct ectasia--periductal mastitis complex [letter] Br J Surg 1996 Jul;83(7):1017-9
**Dixon JM, Ravisekar O, Cunningham M, Anderson ED, Anderson TJ, Brown HK.** Factors affecting outcome of patients with impalpable breast cancer detected by breast screening. Br J Surg 1996 Jul;83(7):997-1001
**Dixon LB** see **McKenzie J**
**Dixon MF** see **Waring AJ**
**Djedaïni K** see **Estagnasié P**
**Djialdetti M** see **Zohar Y**
**Dmuchowski CF** see **Horwitz EM**

**do Pico GA see Alberts WM**
**Dobson A, Clarke C.** A sticky problem with a guide wire [letter] Anaesthesia 1996 Aug;51(8):799
**Dobson S see Wang EE**
**Dobson V see Gilbert WS**
**Dodds SR, Bourne NK, Chant AD.** Effect of flow on the resistance of modelled femoral artery stenoses. Br J Surg 1996 Jul;83(7):957–61
**Dodelet V, Ricketta M, Cashman NR.** Emerging problems in prion disease [editorial; comment] Can Med Assoc J 1996 Sep 1;155(5):549–51. Comment on: Can Med Assoc J 1996 Sep 1;155(5):529–36.
**Dodson AP, Borriello SP.** Clostridium difficile infection of the gut. J Clin Pathol 1996 Jul;49(7):529–32
**Dodson PM see Brown AD**
**Doerr KJ see Calligaro KD**
**Doerschuk CM see Motosugi H**
**Doershuk CF see Tomashefski JF Jr**
**Doevendans PA see Wehrens XH**
**Doğanay M see Oncel S**
**Doğusoy G see Tuzuner N**
**Dohan FC Jr see Jaster JH**
**Doherty C see Cheng K**
**Doherty CC see Fogarty DG**
**Doherty JM see Shatos MA**
**Doherty TM see Wang S**
**Dohy H see Inoue K**
**Doi K see Sakai M**
**Doi T see Miyauchi A**
**Doi Y see Osaki Y**
**Doit C, Denamur E, Picard B, Geslin P, Elion J, Bingen E.** Mechanisms of the spread of penicillin resistance in Streptococcus pneumoniae strains causing meningitis in children in France. J Infect Dis 1996 Sep;174(3):520–8
**Dolev E, Blachar Y.** Israeli Medical Association and torture. Association tries to ensure that no doctors participate in acts of torture [letter] BMJ 1996 Sep 7;313(7057):630
**Doll LS see Gaiter J**
**Dolovich J see Lemière C**
**Dolovich J see Pizzichini E**
**Dolynchuk KN.** Topical putrescine (fibrostat) in treatment of hypertrophic scars: phase II study [letter] Plast Reconstr Surg 1996 Sep;98(4):752
**Domalik LJ see Ballantyne CM**
**Domb A see Shikani AH**
**Dominguez L see Ferreira TA**
**Dominik R see Steiner M**
**Donadelli R see Boccardo P**
**Donaghue CC see McLaren JT**
**Donald AE see Clarkson P**
**Donaldson C see Torgerson DJ**
**Donaldson LJ see Bateman DN**
**Donaldson T see Berger R**
**Donchez L see Mancini DM**
**Donna E see Elsasser S**
**Donnan GA, Davis SM, Chambers BR, Gates PC, Hankey GJ, McNeil JJ, Rosen D, Stewart-Wynne EG, Tuck RR.** Streptokinase for acute ischemic stroke with relationship to time of administration: Australian Streptokinase (ASK) Trial Study Group [see comments] JAMA 1996 Sep 25; 276(12):961–6. Comment in: JAMA 1996 Sep 25;276(12):995–6.
**Donnan GA see Jones EF**
**Donnelly R, Molyneaux LM, Willey KA, Yue DK.** Comparative effects of indapamide and captopril on blood pressure and albumin excretion rate in diabetic microalbuminuria. Am J Cardiol 1996 Feb 22; 77(6):26B–30B (33 ref.)
**Donoghue ER see Levenson T**
**Donohue TJ see Tron C**
**Donoso LA see Singh AD**
**Donovan C see Gerson SL**
**Donovan JF Jr see Cooper CS**
**Donovan JL, Nesbit GM.** Distinction of masses involving the sella and suprasellar space: specificity of imaging features. AJR Am J Roentgenol 1996 Sep;167(3):597–603 (69 ref.)
**Donovan SJ see Quitkin FM**
**Donta ST, Peduzzi P, Cross AS, Sadoff J, Haakenson C, Cryz SJ Jr, Kauffman C, Bradley S, Gafford G, Elliston D, Beam TR Jr, John JF Jr, Ribner B, Cantey R, Welsh CH, Ellison RT 3rd, Young EJ, Hamill RJ, Leaf H, Schein RM, Mulligan M, Johnson C, Abrutyn E, Griffiss JM, Slagle D, et al.** Immunoprophylaxis against klebsiella and pseudomonas aeruginosa infections. The Federal Hyperimmune Immunoglobulin Trial Study Group. J Infect Dis 1996 Sep;174(3):537–43
**Dooijes EH see Rietveld S**
**Dooley JM see Wirrell EC**
**Dooseief G see Schofield PW**
**Doran TA see Fisher WE**
**Doré C see Chan A**
**Dorian P see Geist M**
**Dormans TP, van Meyel JJ, Gerlag PG, Tan Y, Russel FG, Smits P.** Diuretic efficacy of high dose furosemide in severe heart failure: bolus injection versus continuous infusion. J Am Coll Cardiol 1996 Aug;28(2):376–82
**Dorner AJ see Peterson RL**
**Dorozynski A.** France allows sperm injection to treat infertility [news] BMJ 1996 Aug 24;313(7055):444
**Dorrucci M see Pezzotti P**
**Dorsey JH see Sharp HT**
**Dorsey JK see McHugh NJ**
**dos Santos JE.** Pharmacokinetics of epidural fentanyl [letter] Anesth Analg 1996 Sep;83(3):666
**Dotta F, Gianani R, Previti M, Lenti L, Dionisi S, D'Erme M, Eisenbarth GS, Di Mario U.** Autoimmunity to the GM2-1 islet ganglioside before and at the onset of type I diabetes. Diabetes 1996 Sep;45(9):1193–6
**Doty RL see Deems DA**
**Dotzenrath C, Teh BT, Farnebo F, Cupisti K, Svensson A, Toell A, Goretzki P, Larsson C.** Allelic loss of the retinoblastoma tumor suppressor gene: a marker for aggressive parathyroid tumors? J Clin Endocrinol Metab 1996 Sep;81(9):3194–6
**Dou Q, Zhao Y, Tarauxzer RW, Rong H, Williams RS, Schultz GS, Chegini N.** Suppression of transforming growth factor-beta (TGF beta) and TGF beta receptor messenger ribonucleic acid and protein expression in leiomyomata in women receiving gonadotropin-releasing hormone agonist therapy. J Clin Endocrinol Metab 1996 Sep;81(9):3222–30
**Dou Q see Chegini N**
**Douban S, Brodsky MA, Whang DD, Whang R.** Significance of magnesium in congestive heart failure. Am Heart J 1996 Sep;132(3):664–71 (103 ref.)
**Dougherty MJ see Calligaro KD**
**Dougherty W, Waxman K.** The complexities of managing severe burns with associated trauma. Surg Clin North Am 1996 Aug;76(4):923–58 (97 ref.)
**Doughman TM see Wheatley TJ**
**Douglas AR.** Use of nebulized adrenaline to aid expulsion of intra-nasal foreign bodies in children. J Laryngol Otol 1996 Jun;110(6):559–60
**Douglas AS see Gupta R**
**Douglas MF see Smellie JM**
**Douglas NJ see Engleman HM**
**Douglas PS see Ginsburg GS**
**Douglas PS see Litwin SE**
**Douglas PS see Maron BJ**
**Douglas R see Rittmaster RS**
**Douglass HO Jr, Smith JL.** Carcinoma of the pancreas: critical analysis of costs, results of resections, and the need for standardized reporting [letter] J Am Coll Surg 1996 Sep;183(3):291–2; discussion 294
**Doukas J, Majno G, Mordes JP.** Anti-endothelial cell autoantibodies in BB rats with spontaneous and induced IDDM. Diabetes 1996 Sep;45(9):1209–16
**Douwes AC see Keuzenkamp-Jansen CW**
**Dove L, Wright TL.** Hepatitis C virus—a pathogen for all people [editorial] West J Med 1996 Jun;164(6):532–3
**Dow A see Parr M**
**Dowell SF, Anderson LJ, Gary HE Jr, Erdman DD, Plouffe JF, File TM Jr, Marston BJ, Breiman RF.** Respiratory syncytial virus is an important cause of community-acquired lower respiratory infection among hospitalized adults. J Infect Dis 1996 Sep;174(3):456–62
**Down MP.** Success rate of laryngeal mask passage [letter] Anaesthesia 1996 Aug;51(8):795
**Downey RJ see Dewey TM**
**Downham L see AbuRahma AF**
**Downie AB, Mulligan J, McCaughey ES, Stratford RJ, Betts PR, Voss LD.** Psychological response to growth hormone treatment in short normal children. Arch Dis Child 1996 Jul;75(1):32–5
**Downton M see Prisant LM**
**Doyle E see al-Sader MH**
**Doyle NA see Motosugi H**
**Doyle WJ see Skoner DP**
**Doyon F see Brun-Buisson C**
**Dozois R see Penna C**
**Dozor AJ see Boyer J**
**Drabinski D see Conner ME**
**Drabkin HA see Erickson PF**
**Drach J, Gsur A, Hamilton G, Zhao S, Angerler J, Fiegl M, Zojer N, Raderer M, Haberl I, Andreeff M, Huber H.** Involvement of P-glycoprotein in the transmembrane transport of interleukin-2 (IL-2), IL-4, and interferon-gamma in normal human T lymphocytes. Blood 1996 Sep 1;88(5):1747–54
**Dragisic K see Hirschfeld S**
**Drake D see Chapman-Sheath P**
**Drake IM see Waring AJ**
**Drake LA, Yale KP, Gillies R.** The future of Medicare. Their plans, your practice, Medicare reform, and how it will affect the practice of dermatology. Arch Dermatol 1996 Sep;132(9):1094–8
**Drake-Lee A, Jones V, Lewin I, Nayyar S, Wells A, Stanworth D.** Levels of substance P and IgE decapeptide in nasal polyp fluid and matching sera: a preliminary study. J Laryngol Otol 1996 Mar;110(3):225–7
**Drancourt M see Raoult D**
**Dray TG see Judkins JH**
**Drayer BP see Heiserman JE**
**Drazenin B.** Insulin signaling network — waiting for Copernicus [editorial; comment] Endocrinology 1996 Jul; 137(7):2647–8 (20 ref.). Comment on: Endocrinology 1996 Jul;137(7):2649–58.
**Drechsler K see Rogalla P**
**Dresner LS see Wang SP**
**Dressler L see Wong G**
**Drevlow BE, Lovis R, Haag MA, Sinacore JM, Jacobs C, Blosche C, Landay A, Moreland LW, Pope RM.** Recombinant human interleukin-1 receptor type I in the treatment of patients with active rheumatoid arthritis. Arthritis Rheum 1996 Feb;39(2):257–65
**Drewett RF see Wright CM**
**Dreyfuss D see Estagnasié P**
**Drezner AD see McLaren JT**
**Driscoll DJ see Cetta F**
**Driscoll DJ see Feldt RH**
**Driver IK, Wiltshire S, Mills P, Lillywhite N, Howard-Griffin R.** Midazolam co-induction and laryngeal mask insertion. Anaesthesia 1996 Aug;51(8):782–4
**Drolet D see Lemière C**
**Drought TS, Koenig BA, Raffin TA.** Advance directives. Changing our expectations [editorial; comment] Chest 1996 Sep;110(3):589–91. Comment on: Chest 1996 Sep;110(3):816–22.
**Druker B see Jain SK**
**Drummond G see da Silva JL**
**Drury MA see Rohrich RJ**
**Druzin MI see Rizk NW**
**Dryden MS, O'Connell S, Samuel W, Iannotti F.** Lyme myelitis mimicking neurological malignancy [letter] Lancet 1996 Aug 31;348(9027):624
**Dryja TP see Chyna EW**
**Dryjanski J see Gould K**
**DSa DA see Klein AL**
**Du T, Sapienza S, Wang CG, Renzi PM, Pantano R, Rossi P, Martin JG.** Effect of nedocromil sodium on allergen-induced airway responses and changes in the quantity of airway smooth muscle in rats. J Allergy Clin Immunol 1996 Aug;98(2):400–7
**Du Bouiay EP see Lopez LI**
**Du Toit D see Ehrlich RI**
**Duan RD, Hertervig E, Nyberg L, Hauge T, Sternby B, Lillienau J, Farooqi A, Nilsson A.** Distribution of alkaline sphingomyelinase activity in human beings and animals. Tissue and species differences. Dig Dis Sci 1996 Sep; 41(9):1801–6
**Duarte AG see Dhand R**
**Duarte AG see Fink JB**
**Dubb JW see Bernstein IL**
**Dubuis JM, Deal C, Tsagaroulis P, Clark RG, Van Vliet G.** Effects of 14-day infusions of growth hormone and/or insulin-like growth factor I on the obesity of growing Zucker rats. Endocrinology 1996 Jul;137(7):2799–806
**Ducel G see Pittet D**
**Ducerf C, Rode A, Adham M, De la Roche E, Bizollon T, Baulieux J, Pouyet M.** Hepatic outflow study after piggyback liver transplantation. Surgery 1996 Sep; 120(3):484–7
**Duchateau J see Bousquet J**
**Duchateau J see Seghaye MC**
**Ducheine Y see Chow WH**
**Ducimetière P see Zureik M**
**Ducloux see de Groote P**
**Dudley CR see Ratcliffe PJ**
**Duerksen DR, Van Aerde JE, Chan G, Thomson AB, Jewell LJ, Clandinin MT.** Total parenteral nutrition impairs bile flow and alters bile composition in newborn piglet. Dig Dis Sci 1996 Sep;41(9):1864–70
**Duery L.** Bad news travels fast in Chile? [news] Lancet 1996 Aug 31;348(9027):605
**Duff HJ see Gillis AM**
**Duffull SB see Begg EJ**
**Duggan A, Logan R, Kniffon A, Logan R.** Accuracy of near-patient blood tests for Helicobacter pylori [letter] Lancet 1996 Aug 31;348(9027):617
**Duhault P see Brousset P**
**Duignan MC see Lee WC**
**Duissaillant GR, Mintz GS, Pichard AD, Kent KM, Satler LF, Popma JJ, Griffin J, Leon MB.** Intravascular ultrasound identification of calcified intraluminal lesions misdiagnosed as thrombi by coronary angiography. Am Heart J 1996 Sep;132(3):687–9
**Duits AJ, Bootsma H, Derksen RH, Spronk PE, Kater L, Kallenberg CG, Capel PJ, Westerdaal NA, Spierenburg GT, Gmelig-Meyling FH, et al.** Skewed distribution of IgG Fc receptor IIa (CD32) polymorphism is associated with renal disease in systemic lupus erythematosus patients. Arthritis Rheum 1995 Dec;38(12):1832–6
**Dujardin KS see Tei C**
**Dukes CS see Cegielski JP**
**Duma CM see Kondziolka D**
**Dumaine R see Roy M**
**Dumenco LL see Gerson SL**
**Dummer R see Wood GS**
**Dumont M see Dahan P**
**Dunaif A, Scott D, Finegood D, Quintana B, Whitcomb R.** The insulin-sensitizing agent troglitazone improves metabolic and reproductive abnormalities in the polycystic ovary syndrome. J Clin Endocrinol Metab 1996 Sep; 81(9):3299–306
**Dunbar S see Bürkle H**
**Duncan CP see Kendall RW**
**Duncan JS see Van Paesschen W**
**Duncan LA, Wildsmith JA, Ruckley CV.** Near infrared spectroscopy [letter] Anaesthesia 1996 Jul;51(7):710–1
**Duncan N.** Light the blue touchpaper and stand well clear. BMJ 1996 Aug 17;313(7054):432
**Duncan SL.** Service dogs for people with severe ambulatory disabilities [letter] JAMA 1996 Sep 25;276(12):953–4
**Dündar A see Özünlü A**
**Dunkel L see Raivio T**
**Dunn A, Macfarlane A.** Recent trends in the incidence of multiple births and associated mortality in England and

Wales. Arch Dis Child Fetal Neonatal Ed 1996 Jul; 75(1):F10–9
**Dunn C** see **Smack DP**
**Dunn PM.** William Potts Dewees (1768–1841) of Pennsylvania: pioneer of perinatal medicine in America. Arch Dis Child Fetal Neonatal Ed 1996 Jul;75(1):F69–70
**Dunn SM, Goolishian WT.** All epidural needles are not created equal [letter] Anesth Analg 1996 Sep;83(3):659
**Dunnick NR** see **Korobkin M**
**Dunsmore IR** see **Heaton JM**
**Duong M, Sgro C, Grappin M, Biron F, Boibieux A.** Renal failure after treatment with ritonavir [letter] Lancet 1996 Sep 7;348(9028):693
**Dupin CL, Allen RJ, Glass CA, Bunch R.** The internal mammary artery and vein as a recipient site for free-flap breast reconstruction: a report of 110 consecutive cases. Plast Reconstr Surg 1996 Sep;98(4):685–9; discussion 690–2
**duPlessis A** see **Hiramatsu T**
**Dupon M** see **Saillour F**
**DuPont HL** see **Mathewson JJ**
**Duque CS.** Re: otological drills [letter] J Laryngol Otol 1996 May;110(5):512
**Düren DR** see **Schotborgh CE**
**During MJ.** Gene trial in New Zealand [letter] Lancet 1996 Aug 31;348(9027):618
**Durrheim DN.** Helminth muddle [letter] Lancet 1996 Sep 7;348(9028):689–90
**Dury M** see **Collard P**
**Dushay KM** see **LoCicero J 3rd**
**Dusheiko GM** see **Khakoo SI**
**Dütschke P** see **Stock U**
**Duval F, Mokrani MC, Crocq MA, Jautz M, Bailey P, Diep TS, Macher JP.** Effect of antidepressant medication on morning and evening thyroid function tests during a major depressive episode. Arch Gen Psychiatry 1996 Sep; 53(9):833–40
**Duvall TB** see **Tawes RL Jr**
**Duverger N, Kruth H, Emmanuel F, Caillaud JM, Viglietta C, Castro G, Tailleux A, Fievet C, Fruchart JC, Houdebine LM, Denefle P.** Inhibition of atherosclerosis development in cholesterol-fed human apolipoprotein A-I-transgenic rabbits. Circulation 1996 Aug 15;94(4):713–7
**(Duverney JG), Duverney JG.** Duverney's fracture. 1751 [classical article] Clin Orthop 1996 Aug;(329):4–5
**Duverney JG.** Duverney's fracture. 1751 [classical article] Clin Orthop 1996 Aug;(329):4–5
**Duvic M** see **Sarris AH**
**Duwelius PJ** see **Templeman D**
**Dvorak AM, Schroeder JT, MacGlashan DW Jr, Bryan KP, Morgan ES, Lichtenstein LM, MacDonald SM.** Comparative ultrastructural morphology of human basophils stimulated to release histamine by anti-IgE, recombinant IgE-dependent histamine-releasing factor, or monocyte chemotactic protein-1. J Allergy Clin Immunol 1996 Aug;98(2):355–70
**Dweik RA, Mehta AC, Meeker DP, Arroliga AC.** Analysis of the safety of bronchoscopy after recent acute myocardial infarction. Chest 1996 Sep;110(3):825–8
**Dwivedi M** see **Misra SP**
**Dworkin MS, Gamble HR, Zarlenga DS, Tennican PO.** Outbreak of trichinellosis associated with eating cougar jerky. J Infect Dis 1996 Sep;174(3):663–6
**Dy EC, Yates WR.** Atypical drug abuse: a case report involving clonidine. Am Fam Physician 1996 Sep 1; 54(3):1035–8
**Dyce M** see **Anderson TJ**
**Dye C.** The logic of visceral leishmaniasis control. Am J Trop Med Hyg 1996 Aug;55(2):125–30
**Dye C** see **Bouma MJ**
**Dyer C.** Selective abortions hit the headlines [news] BMJ 1996 Aug 17;313(7054):380
**Dyer C.** Woman challenges euthanasia law [news] BMJ 1996 Sep 14;313(7058):643
**Dyer C.** Internet sales of prescription drugs investigated [news] BMJ 1996 Sep 14;313(7058):645
**Dyer C.** Legal aid won for malaria drug case [news] BMJ 1996 Sep 14;313(7058):643

## E

**Eagle DA** see **Bertolet BD**
**Eagle KA** see **Sharma S**
**Eagle RC Jr** see **Fineman MS**
**Earis JE** see **Spence DP**
**Earls JP, Krinsky GA, DeCorato DR.** MR imaging of focal hepatic injury due to use of surgical retractors [letter] AJR Am J Roentgenol 1996 Sep;167(3):816–7
**East CA** see **Ryan RM**
**Eaves AC** see **Maguer-Satta V**
**Eaves AC** see **Petzer AL**
**Eaves CJ** see **Lemieux ME**
**Eaves CJ** see **Maguer-Satta V**
**Eaves CJ** see **Petzer AL**
**Ebbesen F** see **Knudsen A**
**Ebeling PR, Atley LM, Guthrie JR, Burger HG, Dennerstein L, Hopper JL, Wark JD.** Bone turnover markers and bone density across the menopausal transition. J Clin Endocrinol Metab 1996 Sep;81(9):3366–71
**Ebraheim NA** see **Georgiadis GM**
**Ebrahim S.** Ethnic elders. BMJ 1996 Sep 7;313(7057):610–3
**Eccleston DS** see **Mak KH**
**Echternkamp SE** see **Stewart RE**
**Eckardt JJ** see **Seeger LL**
**Ecker JL, Kilpatrick SJ.** Prelabor rupture of the membranes at term [letter] N Engl J Med 1996 Oct 10;335(15):1157–8
**Eckstein HH** see **Schumacher H**
**Eddy VA** see **Morris JA Jr**
**Edelman RR** see **Hatabu H**
**Eden OB.** Expulsion of ventriculoperitoneal shunt tubing [letter] Arch Dis Child 1996 Jul;75(1):90
**Edenbrandt L** see **Hedén B**
**Eder M** see **Pignata C**
**Edge G** see **Harper M**
**Edland SD** see **Welsh KA**
**Edling C** see **Ulfberg J**
**Edmunds LH Jr, Clark RE, Cohn LH, Grunkemeier GL, Miller DC, Weisel RD.** Guidelines for reporting morbidity and mortality after cardiac valvular operations. The American Association for Thoracic Surgery, Ad Hoc Liason Committee for Standardizing Definitions of Prosthetic Heart Valve Morbidity. Ann Thorac Surg 1996 Sep;62(3):932–5
**Edmunds LH Jr, Clark RE, Cohn LH, Grunkemeier GL, Miller DC, Weisel RD.** Guidelines for reporting morbidity and mortality after cardiac valvular operations. Ad Hoc Liaison Committee for Standardizing Definitions of Prosthetic Heart Valve Morbidity of The American Association for Thoracic Surgery and The Society of Thoracic Surgeons. J Thorac Cardiovasc Surg 1996 Sep; 112(3):708–11
**Edmunds LH Jr** see **Gorman JH 3rd**
**Edouard L, Rawson NS.** Reliability of the recording of hysterectomy in the Saskatchewan health care system. Br J Obstet Gynaecol 1996 Sep;103(9):891–7
**Edwards JR** see **Gaynes RP**
**Edwards RT.** Rationing health care. Elective waiting lists are becoming explicitly rationed [letter] BMJ 1996 Aug 31;313(7056):558–9
**Eeles R.** Testing for the breast cancer predisposition gene, BRCA1 [editorial] BMJ 1996 Sep 7;313(7057):572–3
**Efird D** see **Poole SR**
**Efstratiou A** see **Stanley J**
**Eftekhari F, Wallace S, Silva EG, Lenzi R.** Merkel cell carcinoma of the skin: imaging and clinical features in 93 cases. Br J Radiol 1996 Mar;69(819):226–33
**Efthimiadis A** see **Pizzichini E**
**Egan JM** see **Perfetti R**
**Egan TD.** Stereochemistry and anesthetic pharmacology: joining hands with the medicinal chemists [editorial; comment] Anesth Analg 1996 Sep;83(3):447–50. Comment on: Anesth Analg 1996 Sep;83(3):552–8.
**Egan TM** see **Roberts CS**
**Egberts TC, Smulders M, de Koning FH, Meyboom RH, Leufkens HG.** Can adverse drug reactions be detected earlier? A comparison of reports by patients and professionals. BMJ 1996 Aug 31;313(7056):530–1
**Egeler RM** see **van Kaam AH**
**Egen NB** see **Schumacher MJ**
**Egilman DS, Stubbs C.** Evaluating the health risks of breast implants [letter] N Engl J Med 1996 Oct 10;335(15):1154–5; discussion 1156
**Eguchi Y** see **Tsuji K**
**Ehnholm C** see **Antikainen M**
**Ehringer H** see **Burgmann H**
**Ehrlich RI, Du Toit D, Jordaan E, Zwarenstein M, Potter P, Volmink JA, Weinberg E.** Risk factors for childhood asthma and wheezing. Importance of maternal and household smoking. Am J Respir Crit Care Med 1996 Sep; 154(3 Pt 1):681–8
**Ehrmann DA** see **Rosenfield RL**
**Ehsan A** see **Ortega AE**
**Eid A, Carlon W, Nystrom JS.** Differential diagnoses of bone marrow granuloma. West J Med 1996 Jun;164(6):510–5 (49 ref.)
**Eide BL.** The place of stories in the practice of medicine. JAMA 1996 Oct 2;276(13):1098
**Eide CR** see **Vallera DA**
**Eidelberg D** see **Rubin E**
**Eidelman AI, Kaitz M.** Maternal postpartum cognitive deficits and early discharge of infants [letter] Pediatrics 1996 Sep;98(3 Pt 1):516
**Eiden JJ** see **Clark HF**
**Eidne KA** see **Cook JV**
**Eijgelshoven MH** see **Zhang J**
**Eimon A** see **Hubscher O**
**Eisele JW** see **Rebello CM**
**Eisen HJ** see **Ballantyne CM**
**Eisen HJ** see **Prendergast TW**
**Eisenbart JD** see **Beau MM**
**Eisenbarth GS** see **Dotta F**
**Eisenberg HM** see **Holloway KL**
**Eisenberg J** see **Sullivan S**
**Eisenberg MJ** see **Mak KH**
**Eisenberg PR** see **Scharfstein JS**
**Eisenbud DE** see **Manicone JA**
**Eisenbud E** see **Laslett L**
**Eisenstein EL, Mark DB, Califf RM.** Importance of cost and quality of life in decisions about routine angiography after acute myocardial infarction. The role of cost-effectiveness models [editorial; comment] Circulation 1996 Sep 1; 94(5):869–71. Comment on: Circulation 1996 Sep 1;94(5):957–65.
**Eisner MD, Kaplan LD, Herndier B, Stulbarg MS.** The pulmonary manifestations of AIDS-related non-Hodgkin's lymphoma [see comments] Chest 1996 Sep;110(3):729–36. Comment in: Chest 1996 Sep;110(3):585–7.
**Eist HI.** Response to the presidential address: why we must prevail. Am J Psychiatry 1996 Sep;153(9):1123–5
**Eitan A** see **Hefer T**
**Eizirik DL** see **Saldeen J**
**Ekesrydh S** see **Lagerkvist BJ**
**Eklund S** see **Bergh C**
**Ekman R** see **Blennow K**
**Elahi D** see **Ryan AS**
**Elashoff JD** see **Meyer JH**
**Elbeik T** see **Katzenstein DA**
**Elbim C** see **Chollet-Martin S**
**Elbracht R** see **Straub RH**
**Elbualy MS** see **Mallari RQ**
**Eldar M, Fitzpatrick AP, Ohad D, Smith MF, Hsu S, Whayne JG, Vered Z, Rotstein Z, Kordis T, Swanson DK, Chin M, Scheinman MM, Lesh MD, Greenspon AJ.** Percutaneous multielectrode endocardial mapping during ventricular tachycardia in the swine model. Circulation 1996 Sep 1; 94(5):1125–30
**Eldar M** see **Hasdai D**
**Eldor J.** Spinal needle deflection in the combined spinal-epidural technique [letter] Anesth Analg 1996 Sep; 83(3):663
**Eldridge BF** see **Fulhorst CF**
**Elewski BE** see **Wood GS**
**Elhadad A** see **Valverde A**
**Elhendy A** see **Geleijnse ML**
**Elias D, Cohen IR.** The hsp60 peptide p277 arrests the autoimmune diabetes induced by the toxin streptozotocin. Diabetes 1996 Sep;45(9):1168–72
**Elias D, Saric J, Jaeck D, Arnaud JP, Gayet B, Rivoire M, Lorimier G, Carles J, Lasser P.** Prospective study of microscopic lymph node involvement of the hepatic pedicle during curative hepatectomy for colorectal metastases. Br J Surg 1996 Jul;83(7):942–5
**Elias L, Blumenstein BA, Kish J, Flanigan RC, Wade JL, Lowe BA, Goodwin JW, Crawford ED.** A phase II trial of interferon-alpha and 5-fluorouracil in patients with advanced renal cell carcinoma. A Southwest Oncology Group study. Cancer 1996 Sep 1;78(5):1085–8
**Eliasson AH** see **Argyros GJ**
**Eliasson B, Taskinen MR, Smith U.** Long-term use of nicotine gum is associated with hyperinsulinemia and insulin resistance. Circulation 1996 Sep 1;94(5):878–81
**Elidan J** see **Braverman I**
**Elion J** see **Doit C**
**Eliott D** see **Frank RN**
**Elixhauser A** see **Sullivan S**
**Elizalde JJ** see **Jerjes-Sánchez C**
**Elkayam U, Cohen G, Gogia H, Mehra A, Johnson JV, Chandraratna PA.** Renal vasodilatory effect of endothelial stimulation in patients with chronic congestive heart failure. J Am Coll Cardiol 1996 Jul;28(1):176–82
**Elkon KB** see **Knipping E**
**Ell SR.** Candida 'the cancer of silastic'. J Laryngol Otol 1996 Mar;110(3):240–2
**Ell SR** see **Santana-Hernandez DJ**
**Ellenbogen KA, Stambler BS, Wood MA, Sager PT, Wesley RC Jr, Meissner MC, Zoble RG, Wakefield LK, Perry KT, Vanderlugt JT.** Efficacy of intravenous ibutilide for rapid termination of atrial fibrillation and atrial flutter: a dose-response study. J Am Coll Cardiol 1996 Jul; 28(1):130–6
**Ellermann-Eriksen S** see **Möller B**
**Ellies LG, Tao W, Fellinger W, Teh HS, Ziltener HJ.** The CD43 130-kD peripheral T-cell activation antigen is downregulated in thymic positive selection. Blood 1996 Sep 1;88(5):1725–32
**Ellingham RB** see **Morgan JE**
**Elliot B, Chestnut J.** Dangers of alarms [letter] Anaesthesia 1996 Aug;51(8):799–800
**Elliott HL** see **Glen SK**
**Elliott JP, Le Roux PD, Ransom G, Newell DW, Grady MS, Winn HR.** Predicting length of hospital stay and cost by aneurysm grade on admission. J Neurosurg 1996 Sep; 85(3):388–91
**Elliott PM** see **Salomone OA**
**Elliott SM** see **Nay PG**
**Ellis E 3rd** see **Throckmorton GS**
**Ellis JH** see **Cohan RH**
**Ellis JL** see **Port JL**
**Ellis M, Manandhar N, Shakya U, Manandhar DS, Fawdry A, Costello AM.** Postnatal hypothermia and cold stress among newborn infants in Nepal monitored by continuous ambulatory recording. Arch Dis Child Fetal Neonatal Ed 1996 Jul;75(1):F42–5
**Ellis RW** see **Clark HF**
**Ellis SG** see **Mak KH**
**Ellison N.** Anaesthesia in the United States. Changes in specialty's name reflect greater involvement in preoperative and postoperative care [letter] BMJ 1996 Aug 24;313(7055):496
**Elliston D** see **Donta ST**
**Ellwood PM Jr, Lundberg GD.** Managed care: a work in progress [editorial] JAMA 1996 Oct 2;276(13):1083–6
**Ellwood RP** see **Brettle DS**
**Elmore JR** see **Busuttil SJ**
**Elsasser S, Donna E, Demirozu CM, Danta I, Wanner A.** Metaproterenol responsiveness after methacholine- and histamine-induced bronchoconstriction. Chest 1996 Sep;

110(3):617-23
**Elsborg L** see **Nørgaard A**
**Elsner K** see **Mahlo HR**
**Elstner E** see **Munker R**
**Elston RC** see **Singh AD**
**Elwany S, Abdel-Fatah H.** Endoscopic control of posterior epistaxis. J Laryngol Otol 1996 May;110(5):432-4
**Elwany S, Thabet H.** Obstruction of the nasal valve. J Laryngol Otol 1996 Mar;110(3):221-4
**Embleton ND, Wyllie JP, Wright MJ, Burn J, Hunter S.** Natural history of trisomy 18. Arch Dis Child Fetal Neonatal Ed 1996 Jul;75(1):F38-41
**Emerich DF** see **Date I**
**Emery RW, Mills NL, Teijeira FJ, Arom KV, Baldwin P, Petersen RJ, Joyce LD, Grinnan GL, Sussman MS, Copeland JG 3rd, Oschsner JL, Boyce SW, Nicoloff DM.** North American experience with the Perma-Flow prosthetic coronary graft. Ann Thorac Surg 1996 Sep; 62(3):691-5; discussion 695-6
**Emile JF** see **Le Deist F**
**Emkey RD, Lindsay R, Lyssy J, Weisberg JS, Dempster DW, Shen V.** The systemic effect of intraarticular administration of corticosteroid on markers of bone formation and bone resorption in patients with rheumatoid arthritis. Arthritis Rheum 1996 Feb;39(2):277-82
**Emmanuel F** see **Duverger N**
**Emmins PD** see **Barrett PJ**
**Emmrich F** see **Kinne RW**
**Emmrich F** see **Pelegri C**
**Emoto M** see **Hosoi M**
**Emri S, Karakoca Y, Baris YI, Zorlu F, Akyol F, Akay H.** Preventive irradiation after invasive diagnostic and therapeutic procedures in malignant pleural mesothelioma [letter] Chest 1996 Jun;109(6):1665-6
**Endert E** see **Corssmit EP**
**Endicott J** see **Hasin DS**
**Endicott J** see **Mueller TI**
**Endo M** see **Nishida H**
**Endo M** see **Saitoh H**
**Enelow RI, Stoler MH, Srikiatkhachorn A, Kerlakian C, Agersborg S, Whitsett JA, Braciale TJ.** A lung-specific neo-antigen elicits specific CD8+ T cell tolerance with preserved CD4+ T cell reactivity. Implications for immune-mediated lung disease. J Clin Invest 1996 Aug 15;98(4):914-22
**Eng B** see **Adler S**
**Engasser PG** see **Weinberg DJ**
**Engberg G** see **Reber A**
**Engerman RL** see **Kowluru RA**
**England MJ.** Leaders of reform: equity, quality, outcomes, and partnerships. Am J Psychiatry 1996 Sep;153(9):1119-22
**Englander J** see **Cifu DX**
**Engleman EG** see **van Vollenhoven RF**
**Engleman HM, Asgari-Jirhandeh N, McLeod AL, Ramsay CF, Deary IJ, Douglas NJ.** Self-reported use of CPAP and benefits of CPAP therapy: a patient survey [see comments] Chest 1996 Jun;109(6):1470-6. Comment in: Chest 1996 Jun;109(6):1416-7.
**English BK** see **Orlicek SL**
**English MW** see **Skinner R**
**Englyst V** see **Lagerkvist BJ**
**Enjalbert A** see **Pellegrini-Bouiller I**
**Ennis MC.** Prelabor rupture of the membranes at term [letter] N Engl J Med 1996 Oct 10;335(15):1156-7; discussion 1158
**Enomoto S** see **Harada K**
**Enomoto T** see **Mao XQ**
**Enright PL, Lasser EC, Ward BJ, Tracy RP.** Lipoprotein levels in elderly patients with asthma. Cardiovascular Health Study Research Group. J Allergy Clin Immunol 1996 Aug;98(2):467-9
**Epperly TD** see **Manusov EG**
**Eppich H** see **Vetto JT**
**Epstein AE, Miles WM, Benditt DG, Camm AJ, Darling EJ, Friedman PL, Garson A Jr, Harvey JC, Kidwell GA, Klein GJ, Levine PA, Marchlinski FE, Prystowsky EN, Wilkoff BL.** Personal and public safety issues related to arrhythmias that may affect consciousness: implications for regulation and physician recommendations. A medical/scientific statement from the American Heart Association and the North American Society of Pacing and Electrophysiology. Circulation 1996 Sep 1;94(5):1147-66
**Epstein L** see **Persidsky Y**
**Epstein RE** see **Horowitz SM**
**Epstein S** see **Fletcher GF**
**Erdman DD** see **Dowell SF**
**Erdmann E** see **Baer FM**
**Erdoğan N** see **Oncel S**
**Erdogan O** see **Günal I**
**Erez E, Herz I, Snir E, Raanani E, Menkes H, Vidne BA.** Surgical removal of stent entrapped in proximal left coronary artery system. Ann Thorac Surg 1996 Sep; 62(3):884-5
**Erickson PF, Dessev G, Lasher RS, Philips G, Robinson M, Drabkin HA.** ETO and AML1 phosphoproteins are expressed in CD34+ hematopoietic progenitors: implications for t(8;21) leukemogenesis and monitoring residual disease. Blood 1996 Sep 1;88(5):1813-23
**Eriksen J** see **Nielsen OH**
**Eriksson BO** see **Schaufelberger M**
**Eriksson M** see **Bergh C**
**Eriksson M** see **Katz-Salamon M**
**Erikson NE, Möller C.** Cockroach and Dermatophagoides pteronyssinus cross-react [letter] J Allergy Clin Immunol 1996 Aug;98(2):471-3
**Eriksson P** see **Mooe T**
**Erisen L, Fagan JJ, Myers EN.** Late recurrences of laryngeal papillomatosis. Arch Otolaryngol Head Neck Surg 1996 Sep;122(9):942-4
**Erkelens DW** see **Biessels GJ**
**Erlinger S** see **Dahan P**
**Ermete M** see **Oncel S**
**Ernst SM** see **Ten Berg JM**
**Ernstoff B, Wetterqvist H, Kvist H, Grimby G.** Endurance training effect on individuals with postpoliomyelitis. Arch Phys Med Rehabil 1996 Sep;77(9):843-8
**Errera D** see **Schena M**
**Errington M** see **Varty K**
**Ertel W** see **Keel M**
**Ervens J** see **Wolff KD**
**Esato K** see **Gohra H**
**Escalante B** see **da Silva JL**
**Escaned J, Baptista J, Di Mario C, Haase J, Ozaki Y, Linker DT, de Feyter PJ, Roelandt JR, Serruys PW.** Significance of automated stenosis detection during quantitative angiography. Insights gained from intracoronary ultrasound imaging. Circulation 1996 Sep 1;94(5):966-72
**Escribá PV** see **García-Sevilla JA**
**Esfandiari A** see **Ramauge M**
**Eskin BA** see **Skobeloff EM**
**España A** see **Fernandez-Gonzalez AL**
**Espersen F** see **Appelgren P**
**Espinal MA** see **Moursi MH**
**Espinosa E** see **Martinez G**
**Espinosa R 3rd** see **Beau MM**
**Espinoza LR** see **Gutierrez-Ureña S**
**Espinoza R** see **Stith BJ**
**Espinoza-de los Monteros AL** see **Mercado M**
**Esplugas E** see **Cequier A**
**Esposito M** see **Ratto GB**
**Esquivel CO** see **Ojogho ON**
**Essex C.** Phytoestrogens and soy based infant formula [editorial] BMJ 1996 Aug 31;313(7056):507-8
**Essner R** see **Ollila DW**
**Estagnasié P, Djedaïni K, Le Bourdellès G, Coste F, Dreyfuss D.** Atrial septal aneurysm plus a patent foramen ovale. A predisposing factor for paradoxical embolism and refractory hypoxemia during pulmonary embolism. Chest 1996 Sep;110(3):846-8
**Estenne M** see **Cassart M**
**Estes BT** see **Heller JG**
**Estes MK.** Advances in molecular biology: impact on rotavirus vaccine development. J Infect Dis 1996 Sep;174 Suppl 1:S37-46 (117 ref.)
**Estes MK** see **Velázquez FR**
**Estes NA 3rd** see **Rastegar H**
**Esteve M** see **Fernández-Bañares F**
**Estibeiro KL** see **Young GR**
**Estrada L** see **Ortega AE**
**Etchells E, Sharpe G, Burgess MM, Singer PA.** Bioethics for clinicians: 2. Disclosure. Can Med Assoc J 1996 Aug 15; 155(4):387-91
**Etchells E, Sharpe G, Walsh P, Williams JR, Singer PA.** Bioethics for clinicians: 1. Consent [see comments] Can Med Assoc J 1996 Jul 15;155(2):177-80 (31 ref.). Comment in: Can Med Assoc J 1996 Jul 15;155(2):189-90.
**Etienne J** see **Raoult D**
**Ettinger B, Miller P, McClung MR.** Use of bone densitometry results for decisions about therapy for osteoporosis [letter] Ann Intern Med 1996 Oct 1;125(7):623
**Etzel RA** see **Romieu I**
**Evans D** see **Headrick L**
**Evans DG** see **Neary WJ**
**Evans GR, Goldberg DP, Ames FC.** Complex abdominal-perineal reconstruction: options after pelvic bone resection. Plast Reconstr Surg 1996 Sep;98(4):735-9
**Evans MF** see **Herrington CS**
**Evans RR, Phillips BG, Singh G, Bauman J L, Gulati A.** Racial and gender differences in endothelin-1. Am J Cardiol 1996 Aug 15;78(4):486-8
**Evans S** see **Pizzichini E**
**Evans SW** see **Giuliano AE**
**Evans TC.** Midline catheterization in hospitalized patients [letter] Ann Intern Med 1996 Oct 15;125(8):695-6; discussion 697
**Evans TI, Han J, Singh R, Moxley G.** The genotypic distribution of shared-epitope DRB1 alleles suggests a recessive mode of inheritance of the rheumatoid arthritis disease-susceptibility gene. Arthritis Rheum 1995 Dec; 38(12):1754-61
**Evans VM** see **Kilgore KS**
**Evans WJ** see **Fluckey JD**
**Evans WS** see **Booth RA Jr**
**Evantash EG** see **Iverson RE Jr**
**Evatt B** see **Smith PS**
**Everington D** see **Forrest AP**
**Everitt DE, Davis CB, Thompson K, DiCicco R, Ilson B, Demuth SG, Herzyk DJ, Jorkasky DK.** The pharmacokinetics, antigenicity, and fusion-inhibition activity of RSHZ19, a humanized monoclonal antibody to respiratory syncytial virus, in healthy volunteers. J Infect Dis 1996 Sep;174(3):463-9
**Everitt NJ, Shorthouse AJ.** A better bridge for loop stomas [letter] Br J Surg 1996 Jul;83(7):1011
**Evers BM** see **Kim HJ**
**Every NR, Spertus J, Fihn SD, Hlatky M, Martin JS, Weaver WD.** Length of hospital stay after acute myocardial infarction in the Myocardial Infarction Triage and Intervention (MITI) Project registry [see comments] J Am Coll Cardiol 1996 Aug;28(2):287-93. Comment in: J Am Coll Cardiol 1996 Aug;28(2):294-5.
**Evill CA** see **Youssef PP**
**Evoy D** see **Lieberman MD**
**Eymard B** see **Annane D**
**Eyngorina I** see **Keren A**
**Eypasch E** see **Kum CK**
**Eze AR, Comerota AJ, Cisek PL, Holland BS, Kerr RP, Veeramasuneni R, Comerota AJ Jr.** Intermittent calf and foot compression increases lower extremity blood flow. Am J Surg 1996 Aug;172(2):130-4; discussion 135
**Ezekowitz RA** see **Boon LM**
**Ezri J** see **Blondheim DS**
**Ezzat S** see **Sugg SL**

## F

**Faber-Langendoen K.** Weight gain in women receiving adjuvant chemotherapy for breast cancer. JAMA 1996 Sep 18;276(11):855-6
**Fabian TC** see **Patton JH Jr**
**Fabien N, Bergerot I, Orgiazzi J, Thivolet C.** Lymphocyte function associated antigen-1, integrin alpha 4, and L-selectin mediate T-cell homing to the pancreas in the model of adoptive transfer of diabetes in NOD mice. Diabetes 1996 Sep;45(9):1181-6
**Fackler ML, Lindsey D.** Civilian cases of tangential gunshot wounds to the head [letter] J Trauma 1996 Sep;41(3):573
**Fadiga L** see **Gallese V**
**Fady C** see **Tu Y**
**Fagan JJ, Learmonth GM, Garb M, Bowen RM.** Nasopharyngeal lipoma--a rare clinico-pathological entity. J Laryngol Otol 1996 Mar;110(3):275-6 (12 ref.)
**Fagan JJ** see **Erisen L**
**Fagan PA** see **Coakley DJ**
**Fagan PA** see **Fenton JE**
**Fagard R** see **Staessen JA**
**Fager CA.** Anterior cervical foraminotomy [letter] J Neurosurg 1996 Sep;85(3):526; discussion 526-7
**Fahey PJ** see **Dhand R**
**Fahoum B, Schein M, Wise L.** Emergency department (ED) thoracotomy is occasionally a life-saving procedure [letter] J Trauma 1996 Sep;41(3):575
**Faich GA** see **Manson JE**
**Faiferman I** see **Bernstein IL**
**Fain E** see **Trappe HJ**
**Fairclough PD** see **Ballinger AB**
**Fairman J, Wang RY, Liang H, Zhao L, Saltman D, Liang JC, Nagarajan L.** Translocations and deletions of 5q13.1 in myelodysplasia and acute myelogenous leukemia: evidence for a novel critical locus. Blood 1996 Sep 15; 88(6):2259-66
**Fakhry S** see **Rutledge R**
**Faktorovich EG, Crawford JB, Char DH, Kong C.** Benign mixed tumor (pleomorphic adenoma) of the lacrimal gland in a 6-year-old boy. Am J Ophthalmol 1996 Sep; 122(3):446-7
**Falabella A** see **Asensio JA**
**Falchetti A** see **Brandi ML**
**Falcone RA, Morady F, Armstrong WF.** Transesophageal echocardiographic evaluation of left atrial appendage function and spontaneous contrast formation after chemical or electrical cardioversion of atrial fibrillation. Am J Cardiol 1996 Aug 15;78(4):435-9
**Falconer G** see **Moore L**
**Falgueras T** see **Vidal R**
**Falissard B** see **Gorwood P**
**Falk V** see **Walther T**
**Falk W** see **Daig R**
**Falkenhahn D** see **Spielberg C**
**Fallen E** see **Panju A**
**Faloon WW** see **Guattery JM**
**Fanconi S** see **Ruef C**
**Fanta C** see **Karpel JP**
**Fantini GA.** Reserving supraclavicular first rib resection for vascular complications of thoracic outlet syndrome. Am J Surg 1996 Aug;172(2):200-4
**Farahat N** see **Ginaldi L**
**Faraker CA, Boxer ME.** Rapid review (partial rescreening) of cervical cytology. Four years experience and quality assurance implications. J Clin Pathol 1996 Jul;49(7):587-91
**Faraone SV** see **Milberger S**
**Faraone SV** see **Wilens TE**
**Farber LA** see **Bruckner HW**
**Fardeau M** see **Annane D**
**Farese RV** see **Standaert ML**
**Farghaly A** see **Ismail M**
**Farid A, Aldridge R, Kashyap A.** Foreign body lodged in the palate [letter] Am Fam Physician 1996 Sep 1;54(3):874, 878
**Farina F** see **Pietrabissa A**
**Farkas G, Márton J, Mándi Y, Szederkényi E.** Surgical strategy and management of infected pancreatic necrosis. Br J Surg 1996 Jul;83(7):930-3
**Farkouh ME** see **Panju A**
**Farley M** see **Mueller BU**
**Farnebo F** see **Dotzenrath C**
**Farnia A** see **Chirillo F**

**Farookhi R** see **Kerketze K**
**Farooqi A** see **Duan RD**
**Farrell PA** see **Fluckey JD**
**Farrell RJ, Krige JE, Bornman PC, Knottenbelt JD, Terblanche J.** Operative strategies in pancreatic trauma. Br J Surg 1996 Jul;83(7):934–7
**Farrell T, Owen P.** The significance of extrachorionic membrane separation in threatened miscarriage. Br J Obstet Gynaecol 1996 Sep;103(9):926–8
**Farrington CP** see **Ryan MJ**
**Farris HE Jr** see **Stadtländer CT**
**Farthing MJ** see **Mulcahy HE**
**Farthing MJ** see **Zoli G**
**Farzadegan H** see **Javier Nieto F**
**Fasth A** see **Jabado N**
**Fatemi SH** see **Calabrese JR**
**Fatey R** see **Parr M**
**Faulkner A** see **Sheldon TA**
**Faust D** see **Weinstein AG**
**Fava M** see **Thase ME**
**Favreau PA** see **Cantor HC**
**Favuzzi A** see **Pola P**
**Fawcett HA** see **Schutze GE**
**Fawcett WJ, Daya H, Weir N.** Recurrent laryngeal nerve palsy and the laryngeal mask airway [letter] Anaesthesia 1996 Jul;51(7):708
**Fawcett WJ** see **Daya H**
**Fawdry A** see **Ellis M**
**Fayol C** see **Bousquet J**
**Fazzini PF** see **Antoniucci D**
**Fedderly RT** see **Shim D**
**Federman DG** see **Kirsner RS**
**Federman JL** see **Fineman MS**
**Fedullo PF** see **Bradley SP**
**Fedullo PF** see **Channick RN**
**Fedullo PF** see **Hirsch AM**
**Fedullo PF** see **Loredo JS**
**Feehan EB.** Are you being counted? West J Med 1996 Jun; 164(6):538–9
**Fei H** see **Frame LH**
**Feider DE** see **Kim RH**
**Feifel D.** Attention-deficit hyperactivity disorder in adults. Postgrad Med 1996 Sep;100(3):207–11, 215–8 (15 ref.)
**Feigenbaum PG** see **Yelin EH**
**Feighery E** see **Schooler C**
**Feinberg HL.** The total cost of drug therapy for rheumatoid arthritis: comment on the article by Prashker and Meenan [letter] Arthritis Rheum 1995 Dec;38(12):1862–3
**Feingold J** see **Gorwood P**
**Feinmesser M** see **Stern Y**
**Feinmesser R** see **Stern Y**
**Feins RH** see **Serletti JM**
**Fekade D** see **Remick DG**
**Feld S, Ganim M, Carell ES, Kjellgren O, Kirkeeide RL, Vaughn WK, Kelly R, McGhie AI, Kramer N, Loyd D, Anderson HV, Schroth G, Smalling RW.** Comparison of angioscopy, intravascular ultrasound imaging and quantitative coronary angiography in predicting clinical outcome after coronary intervention in high risk patients. J Am Coll Cardiol 1996 Jul;28(1):97–105
**Feld T** see **Becker W**
**Felde R** see **Wigder HN**
**Feldman RJ.** Firearm design and firearm violence [letter] JAMA 1996 Oct 2;276(13):1035
**Feldman RL** see **Bode C**
**Feldt RH, Driscoll DJ, Offord KP, Cha RH, Perrault J, Schaff HV, Puga FJ, Danielson GK.** Protein-losing enteropathy after the Fontan operation. J Thorac Cardiovasc Surg 1996 Sep;112(3):672–80
**Feldt RH** see **Cetta F**
**Feliciano DV** see **Pachter HL**
**Felix RJ** see **Chambers CD**
**Felix SB** see **Thieme T**
**Fellin G** see **Caffo O**
**Fellinger W** see **Ellies LG**
**Fellman V** see **Whitelaw A**
**Fellows KE** see **Fogel MA**
**Feltkamp TE** see **Kruize AA**
**Feng G** see **Zhang-Sun G**
**Feng N** see **Franco MA**
**Fennell EM** see **Adair JC**
**Fenning S** see **Kinlay S**
**Fenton CJ, Coddington R, Ramsay AD, Garth RJ.** Primary neuroblastoma of the facial nerve presenting as a recurrent facial paralysis. J Laryngol Otol 1996 Feb;110(2):151–3
**Fenton JE, Brake H, Shirazi A, Mendelsohn MS, Atlas MD, Fagan PA.** The management of dysphagia in jugular foramen surgery. J Laryngol Otol 1996 Feb;110(2):144–7
**Fenton JE, Fagan PA.** Meatoplasty in Marfan syndrome. J Laryngol Otol 1996 May;110(5):456–8
**Fenton JE, Turner J, Shirazi A, Fagan PA.** Post-stapedectomy reparative granuloma: a misnomer. J Laryngol Otol 1996 Feb;110(2):185–8
**Ferekidis E, Tzounakos P, Kandiloros D, Kaberos A, Adamopoulos G.** Modifications of the Caldwell-Luc procedure for the prevention of post-operative sensitivity disorders. J Laryngol Otol 1996 Mar;110(3):228–31
**Ferguson DW** see **Benditt DG**
**Ferguson J** see **Watson JP**
**Ferguson KA, Strong MJ, Ahmad D, George CF.** Sleep-disordered breathing in amyotrophic lateral sclerosis. Chest 1996 Sep;110(3):664–9
**Ferlito A** see **Carbone A**
**Fernandes EC** see **Campobasso P**
**Fernandez A** see **Chakko S**
**Fernandez FM** see **Saif LJ**
**Fernandez I** see **Torres-López MI**
**Fernandez ME** see **Reitzes DC**
**Fernández-Bañares F, Esteve M, Navarro E, Cabré E, Boix J, Abad-Lacruz A, Klaassen J, Planas R, Humbert P, Pastor C, Gassull MA.** Changes of the mucosal n3 and n6 fatty acid status occur early in the colorectal adenoma-carcinoma sequence. Gut 1996 Feb;38(2):254–9
**Fernández-Caldas E** see **Nelson RP Jr**
**Fernandez-Galinski D, Rué M, Moral V, Castells C, Puig MM.** Spinal anesthesia with bupivacaine and fentanyl in geriatric patients. Anesth Analg 1996 Sep;83(3):537–41
**Fernandez-Gonzalez AL, España A, Redondo P.** Solid tumors after heart transplantation [letter] Ann Thorac Surg 1996 Sep;62(3):943–4
**Fernández-Luna JL** see **Silva M**
**Fernández Mondéjar E, Vazquez Mata G, Cárdenas A, Mansilla A, Cantalejo F, Rivera R.** Ventilation with positive end-expiratory pressure reduces extravascular lung water and increases lymphatic flow in hydrostatic pulmonary edema. Crit Care Med 1996 Sep;24(9):1562–7
**Fernandez-Rañada JM** see **Arranz R**
**Fernández-Rañada JM** see **Tomás JF**
**Fernández-Vasalo A** see **Castellà E**
**Ferrara N** see **Abete P**
**Ferrara P** see **Abete P**
**Ferrari C** see **Lippi F**
**Ferrari R, Anand IS, Ceconi C, De Giuli F, Poole-Wilson PA, Harris P.** Neuroendocrine response to standing and mild exercise in patients with untreated severe congestive heart failure and chronic constrictive pericarditis. Heart 1996 Jul;76(1):50–5
**Ferrario G** see **Torre D**
**Ferrario M** see **Poli A**
**Ferreira TA, Pensado A, Dominguez L, Aymerich H, Molins N.** Compartment syndrome with severe rhabdomyolysis in the postoperative period following major vascular surgery. Anaesthesia 1996 Jul;51(7):692–4
**Ferrer JS, Muñoz XG, Orriols RM, Light RW, Morell FB.** Evolution of idiopathic pleural effusion: a prospective, long-term follow-up study. Chest 1996 Jun;109(6):1508–13
**Ferri C** see **La Civita L**
**Ferris FL 3rd** see **Chew EY**
**Ferruzzi G** see **Brouwer M**
**Ferster A, Vermylen C, Cornu G, Buyse M, Corazza F, Devalck C, Fondu P, Toppet M, Sariban E.** Hydroxyurea for treatment of severe sickle cell anemia: a pediatric clinical trial. Blood 1996 Sep 15;88(6):1960–4
**Fertil B** see **Frouge C**
**Fertl E** see **Dejaco C**
**Fessler T** see **Pemberton LB**
**Fetiveau R** see **Poli A**
**Fetter JG, Benditt DG, Stanton MS.** Electromagnetic interference from welding and motors on implantable cardioverter-defibrillators as tested in the electrically hostile work site. J Am Coll Cardiol 1996 Aug;28(2):423–7
**Feyter PJ** see **de Jaegere PP**
**Fialkov JA, Phillips JH, Walmsley SL, Morava-Protzner I.** The effect of infection and lag screw fixation on revascularization and new bone deposition in membranous bone grafts in a rabbit model. Plast Reconstr Surg 1996 Aug;98(2):338–45
**Fiedorek FT Jr** see **Boney CM**
**Fiegl M** see **Drach J**
**Fieguth HG** see **Trappe HJ**
**Field S, Giles A.** Rationing health care. Patients have strong input into purchasing decisions in Droitwich [letter] BMJ 1996 Aug 31;313(7056):557–8
**Fielden JM, Monk CR.** Caution during double cannulation of the internal jugular vein [letter] Anaesthesia 1996 Aug; 51(8):794
**Fields HL** see **Rowbotham MC**
**Fier CM** see **Bruckner HW**
**Fievet C** see **Duverger N**
**Figarella-Branger D** see **Pellegrini-Bouiller I**
**Figlin RA, Crowley JJ, Jacobs EL, Muirhead M, Goodwin JW, Rinehart JJ, Livingston RB.** Evaluation of cisplatin, carboplatin, and etoposide in metastatic nonsmall cell lung carcinoma. A phase II study of the Southwest Oncology Group. Cancer 1996 Sep 1;78(5):998–1003
**Figlin RA** see **Sokoloff MH**
**Fihn SD** see **Every NR**
**Fijal B** see **Singh AD**
**Fijnvandraat CJ** see **Keuzenkamp-Jansen CW**
**Fikar CR.** The Internet and the pediatrician: should there be a connection? Clin Pediatr (Phila) 1996 May; 35(5):229–35 (19 ref.)
**File TM Jr** see **Dowell SF**
**Filetti S** see **Kakinuma a**
**Filion MC, Proulx C, Bradley AJ, Devine DV, Sékaly RP, Décary F, Chartrand P.** Presence in peripheral blood of healthy individuals of autoreactive T cells to a membrane antigen present on bone marrow-derived cells. Blood 1996 Sep 15;88(6):2144–50
**Filipe MI** see **Leen EJ**
**Fillenbaum G** see **Welsh KA**
**Fillinger MF** see **Nackman GB**
**Filshie J** see **Hoogsteden L**
**Finch CA.** Can Canada afford type of care afforded to MP? [letter] Can Med Assoc J 1996 Aug 15;155(4):368
**Finch E, Sell L, Arnold D.** Cerebral oedema after MDMA ("ecstasy") and unrestricted water intake. Drug workers emphasise that water is not an antidote to drug [letter] BMJ 1996 Sep 14;313(7058):690
**Finch RG** see **Sprung CL**
**Findling RL** see **Wisner KL**
**Fineberg E** see **Spraul CW**
**Finegood D** see **Dunaif A**
**Fineman MS, Savino PJ, Federman JL, Eagle RC Jr.** Branch retinal artery occlusion as the initial sign of giant cell arteritis. Am J Ophthalmol 1996 Sep;122(3):428–30
**Finfer SR** see **Parr MJ**
**Fingerhut A** see **Valverde A**
**Fink G** see **Abcouwer SF**
**Fink GW** see **Norman JG**
**Fink GW** see **Zervos EE**
**Fink JB, Dhand R, Duarte AG, Jenne JW, Tobin MJ.** Aerosol delivery from a metered-dose inhaler during mechanical ventilation. An in vitro model. Am J Respir Crit Care Med 1996 Aug;154(2 Pt 1):382–7
**Fink JB** see **Dhand R**
**Fink MP** see **Cameron EM**
**Finkelstein JA, Gross AE, Davis A.** Varus osteotomy of the distal part of the femur. A survivorship analysis. J Bone Joint Surg Am 1996 Sep;78(9):1348–52
**Finkle JK** see **Sarter BH**
**Finlay AY** see **Long CC**
**Fiore DC.** Boxing: does the size of the prize affect the drain on the brain? [letter] JAMA 1996 Sep 25;276(12):954
**Fiorelli M** see **Annane D**
**Fioretti PM** see **Bax JJ**
**Fioretti PM** see **Geleijnse ML**
**Fiori GP** see **Torre D**
**Fiorucci S, Santucci L, Migliorati G, Riccardi C, Amorosi A, Mancini A, Roberti R, Morelli A.** Isolated guinea pig gastric chief cells express tumour necrosis factor receptors coupled with the sphingomyelin pathway. Gut 1996 Feb; 38(2):182–9
**Fireman P** see **Skoner DP**
**Firth JD** see **Ratcliffe PJ**
**Fischel-Ghodsian N** see **Braverman I**
**Fischer A** see **Le Deist F**
**Fischer A** see **Morelon E**
**Fischer A** see **Thomas C**
**Fischer E** see **Ordia JI**
**Fischer M** see **Pearl ML**
**Fischman AJ** see **Berman M**
**Fischman AJ** see **Skopicki HA**
**Fiscus S** see **Katzenstein DA**
**Fish DR** see **Van Paesschen W**
**Fishbain DA.** Current research on chronic pain and suicide [letter] Am J Public Health 1996 Sep;86(9):1320–1
**Fishbein DP** see **Ballantyne CM**
**Fishbein MC** see **Luo H**
**Fisher AI** see **Hopper KD**
**Fisher BA.** Capitation for emergency physicians [letter] Ann Emerg Med 1996 Sep;28(3):374–5
**Fisher BT** see **Cohn SM**
**Fisher C** see **Hadfield PJ**
**Fisher C** see **Sarker SK**
**Fisher E** see **Showstack J**
**Fisher E** see **Zhao Q**
**Fisher FS** see **Rockman CB**
**Fisher JP.** In general practice "registrars" are more likely to be perceived as qualified than are "trainees" [letter] BMJ 1996 Sep 14;313(7058):693
**Fisher JR Jr** see **Brighton CT**
**Fisher T** see **Blom D**
**Fisher WE, Muscarella P, O'Dorisio TM, O'Dorisio MS, Kim JA, Doran TA, Sabourin CL, Schirmer WJ.** Expression of the somatostatin receptor subtype-2 gene predicts response of human pancreatic cancer to octreotide. Surgery 1996 Aug;120(2):234–40; discussion 240–1
**Fishman EK** see **Johnson PT**
**Fishman SM** see **Abdi S**
**(Fitts WT), Rhoads JE.** Trauma care, trauma prevention, and the role of the American Trauma Society. J Trauma 1996 Sep;41(3):375–9
**Fitzal F** see **Grabenwöger M**
**Fitzgerald JE, King TE Jr, Lynch DA, Tuder RM, Schwarz MI.** Diffuse panbronchiolitis in the United States. Am J Respir Crit Care Med 1996 Aug;154(2 Pt 1):497–503
**Fitzgerald PJ** see **Friedrich GJ**
**Fitzgibbon GM, Kafka HP, Leach AJ, Keon WJ, Hooper GD, Burton JR.** Coronary bypass graft fate and patient outcome: angiographic follow-up of 5,065 grafts related to survival and reoperation in 1,388 patients during 25 years. J Am Coll Cardiol 1996 Sep;28(3):616–26
**Fitzpatrick AP** see **Eldar M**
**Fitzpatrick R** see **Grunfeld E**
**Fitzpatrick R** see **Klassen A**
**Flammer J** see **Kaiser HJ**
**Flanagan P** see **Sheldon R**
**Flanagan P** see **Tomkinson A**
**Flanigan RC** see **Elias L**
**Flannery TK, Kirkland JL, Copeland KC, Bertuch AA, Karaviti LP, Brandt ML.** Papillary thyroid cancer: a pediatric perspective. Pediatrics 1996 Sep;98(3 Pt 1):464–6 (23 ref.)
**Flaster E** see **Gruber PJ**
**Flather M** see **Collins R**

**Flatow EL see Bigliani LU**
**Flatow EL see Ratcliffe A**
**Flaum M see Amador XF**
**Floer A see Hoi C**
**Fleisher GR see Weiner DL**
**Fleisher JM, Kay D, Salmon RL, Jones F, Wyer MD, Godfree AF.** Marine waters contaminated with domestic sewage: nonenteric illnesses associated with bather exposure in the United Kingdom [see comments] Am J Public Health 1996 Sep;86(9):1228–34. Comment in: Am J Public Health 1996 Sep;86(9):1203–4.
**Fleishhacker JF see Wang SP**
**Fleiss PM.** Effect of circumcision on incidence of urinary tract infection [letter] J Pediatr 1996 Sep;129(3):478; discussion 479–80
**Fleming AW see Cryer HG**
**Fleming JA see Goel N**
**Fleming TR, DeMets DL.** Surrogate end points in clinical trials: are we being misled? Ann Intern Med 1996 Oct 1; 125(7):605–13 (79 ref.)
**Fleminger S see Laugharne R**
**Flesch M, Schwinger RH, Schiffer F, Frank K, Südkamp M, Kuhn-Regnier F, Arnold G, Böhm M.** Evidence for functional relevance of an enhanced expression of the Na(+)-Ca2+ exchanger in failing human myocardium. Circulation 1996 Sep 1;94(5):992–1002
**Fletcher CV see Acosta EP**
**Fletcher F see Berger R**
**Fletcher GF, Balady G, Blair SN, Blumenthal J, Caspersen C, Chaitman B, Epstein S, Sivarajan Froelicher ES, Froelicher VF, Pina IL, Pollock ML.** Statement on exercise: benefits and recommendations for physical activity programs for all Americans. A statement for health professionals by the Committee on Exercise and Cardiac Rehabilitation of the Council on Clinical Cardiology, American Heart Association. Circulation 1996 Aug 15; 94(4):857–62
**Fletcher NA see Young GR**
**Fletcher S see Samani NJ**
**Fleury M see Courtemanche R**
**Fleyshman G see Tverskoy M**
**Flick EL see Schutze GE**
**Flickinger JC see Kondziolka D**
**Fligelstone L, Wanendeya N, Palmer B.** Value of routine intraoperative cholangiography in detecting aberrant bile ducts and bile duct injury during laparoscopic cholecystectomy [letter] Br J Surg 1996 Jul;83(7):1014
**Flora JA see Schooler C**
**Floras JS see Hall MJ**
**Floras JS see Newton GE**
**Flore R see Pola P**
**Florena AM see Franco V**
**Flory CM see Kilgore KS**
**Flowers CW Jr, Reynolds D, Irvine JA, Heuer DK.** Pupillary block, angle-closure glaucoma produced by an anterior chamber air bubble in a nanophthalmic eye [letter] Arch Ophthalmol 1996 Sep;114(9):1145–6
**Flowers FP see Jacobson RG**
**Fluck R see Strivens E**
**Fluckey JD, Vary TC, Jefferson LS, Evans WJ, Farrell PA.** Insulin stimulation of protein synthesis in rat skeletal muscle following resistance exercise is maintained with advancing age. J Gerontol A Biol Sci Med Sci 1996 Sep;51(5):B323–30
**Fluids G see Apseloff G**
**Flum DR see Patane J**
**Fluri M see Wagdi P**
**Flye MW see Rehman A**
**Flynn PM see Rodman JH**
**Flynn WJ, Carlson DW.** Laser synechialysis to prevent membrane recurrence on silicone intraocular lenses. Am J Ophthalmol 1996 Sep;122(3):426–8
**Foden ND see Munday IT**
**Foëx P see Windsor A**
**Fogarty DG, Harron JC, Hughes AE, Nevin NC, Doherty CC, Maxwell AP.** A molecular variant of angiotensinogen is associated with diabetic nephropathy in IDDM. Diabetes 1996 Sep;45(9):1204–8
**Fogarty-Mack P, Pile-Spellman J, Hacein-Bey L, Ostapkovich N, Joshi S, Vulliemoz Y, Young WL.** Superselective intraarterial papaverine administration: effect on regional cerebral blood flow in patients with arteriovenous malformations. J Neurosurg 1996 Sep; 85(3):395–402
**Fogassi L see Gallese V**
**Fogel MA, Weinberg PM, Chin AJ, Fellows KE, Hoffman EA.** Late ventricular geometry and performance changes of functional single ventricle throughout staged Fontan reconstruction assessed by magnetic resonance imaging. J Am Coll Cardiol 1996 Jul;28(1):212–21
**Fogg SG see Cruz OA**
**Fogle M see Scofield RH**
**Folander H see Comerota AJ**
**Foley D see Ozaki Y**
**Foley DP see Umans VA**
**Folk JC see Boldt HC**
**Folkman J see Boon LM**
**Follett KA see Sawin PD**
**Foltin GL see Robinson PF**
**Fondu P see Ferster A**
**Fong KW see Low WK**
**Fongione S see Puglisi F**
**Fonseca V, Munshi M, Merin LM, Bradford JD.** Diabetic retinopathy: a review for the primary care physician. South Med J 1996 Sep;89(9):839–50 (44 ref.)
**Fontaine G.** Familial cardiomyopathy associated with right bundle branch block, ST segment elevation and sudden death [letter] J Am Coll Cardiol 1996 Aug;28(2):540–1
**Fontana JL see McLoughlin TM**
**Fontana L see Torres-López MI**
**Foote CB see Rastegar H**
**Forastiere F see Corbo GM**
**Foray AT see Catanese KA**
**Forbat SM, Sakrana MA, Darasz KH, El-Demerdash F, Underwood SR.** Rapid assessment of left ventricular volume by short axis cine MRI. Br J Radiol 1996 Mar;69(819):221–5
**Forbess JM see Hiramatsu T**
**Foreman KE, Wrone-Smith T, Boise LH, Thompson CB, Polverini PJ, Simonian PL, Nunez G, Nickoloff BJ.** Kaposi's sarcoma tumor cells preferentially express Bcl-xL. Am J Pathol 1996 Sep;149(3):795–803
**Foresi A, Pelucchi A, Gherson G, Mastropasqua B, Chiapparino A, Testi R.** Once daily intranasal fluticasone propionate (200 micrograms) reduces nasal symptoms and inflammation but also attenuates the increase in bronchial responsiveness during the pollen season in allergic rhinitis. J Allergy Clin Immunol 1996 Aug;98(2):274–82
**Forfar C see Casadei B**
**Forman D see Danesh J**
**Forman D see Haward RA**
**Forman M see Nelson JE**
**Forman MR see Olson BR**
**Fornaro M, Tallini G, Bofetiado CJ, Bosari S, Languino LR.** Down-regulation of beta 1C integrin, an inhibitor of cell proliferation, in prostate carcinoma. Am J Pathol 1996 Sep; 149(3):765–73
**Forouzan I see Graham EM**
**Forre O see Ploski R**
**Forrest AP, Stewart HJ, Everington D, Prescott RJ, McArdle CS, Harnett AN, Smith DC, George WD.** Randomised controlled trial of conservation therapy for breast cancer: 6-year analysis of the Scottish trial. Scottish Cancer Trials Breast Group. Lancet 1996 Sep 14;348(9029):708–13
**Forrest AR see Hendra TJ**
**Forrester JS see Lao H**
**Forse RA see Burke PA**
**Forsman M see Joachimsson PO**
**Forsberg H see Odergren T**
**Forster MR, Nimmo GR, Brown AG.** Prolapsed intervertebral disc after epidural analgesia in labour. Anaesthesia 1996 Aug;51(8):773–5
**Forsyth A see McKeganey N**
**Fortmann SP see Gardner CD**
**Fortuin NJ see Rayburn BK**
**Fossati G see de Servi S**
**Foster AH see Gold MR**
**Foster ME see Stiff GJ**
**Foster RD, Anthony JP, Singer MI, Kaplan MJ, Pogrel MA, Mathes SJ.** Microsurgical reconstruction of the midface. Arch Surg 1996 Sep;131(9):960–5; discussion 965–6
**Foti G see Pelosi P**
**Fought RL see Thapa PB**
**Fountain RL see Israel RS**
**Fourier C see Hue V**
**Fournet JC see Haddad E**
**Fournier A see Parker SL**
**Fournier PE see Raoult D**
**Foussas S see Alexopoulos D**
**Fowler G see Muir J**
**Fowler PA see Muttukrishna S**
**Fowles J see Billings J**
**Fowlie PW, Gould CR, Parry GJ, Phillips G, Tarnow-Mordi WO.** CRIB (clinical risk index for babies) in relation to nosocomial bacteraemia in very low birthweight or preterm infants. Arch Dis Child Fetal Neonatal Ed 1996 Jul; 75(1):F49–52
**Fox AH see Asensio JA**
**Fox C see Mueller BU**
**Fox N see Broudy VC**
**Fox R, James M, Tuohy J, Wardle P.** Transvaginal ultrasound in the management of women with suspected cervical incompetence [see comments] Br J Obstet Gynaecol 1996 Sep;103(9):921–4. Comment in: Br J Obstet Gynaecol 1996 Sep;103(9):viii.
**Fox RI.** Fifth international symposium on Sjögren's syndrome. Arthritis Rheum 1996 Feb;39(2):195–6
**Fox-Gliessman D see Poole SR**
**Frame LH, Rhee EK, Bernstein RC, Fei H.** Reversal of reentry and acceleration due to double-wave reentry: two mechanisms for failure to terminate tachycardias by rapid pacing. J Am Coll Cardiol 1996 Jul;28(1):137–45
**Francalancia N see LoCicero J 3rd**
**France EK, Gitterman BA, Melinkovich P, Wright RA.** The accuracy of a lead questionnaire in predicting elevated pediatric blood lead levels. Arch Pediatr Adolesc Med 1996 Sep;150(9):958–63 (14 ref.)
**Franch A see Pelegri C**
**Franchella A.** Cleft palate and cystic fibrosis [letter] Plast Reconstr Surg 1996 Sep;98(4):753
**Franchini G see Cereseto A**
**Franciose R, Moore EE, Burch JM.** Routine drainage and splenic surgery [letter] Surgery 1996 Sep;120(3):574
**Franciose R see Burch JM**
**Francis G see Benedict CR**
**Francis IR see Korobkin M**
**Francis J see Date I**
**Francis JS see Vanderhooft SL**
**Francis LP see Jacobson JA**
**Francis PJ see Thomson MA**
**Francis RM see Aspray TJ**
**Franco KL see Verhoeven PP**
**Franco MA, Feng N, Greenberg HB.** Molecular determinants of immunity and pathogenicity of rotavirus infection in the mouse model. J Infect Dis 1996 Sep;174 Suppl 1:S47–50 (23 ref.)
**Franco V, Florena AM, Lombardo F, Restivo S.** Bilateral hairy polyp of the oropharynx. J Laryngol Otol 1996 Mar; 110(3):288–90
**François G see Horsmanheimo L**
**Francois-Joubert A see Grand S**
**Francomano CA see Fried LP**
**Frank AO see McAuley J**
**Frank EH see Hulka F**
**Frank K see Flesch M**
**Frank L, Lecuona PC.** Dexamethasone and bronchopulmonary dysplasia [letter] Pediatrics 1996 Sep; 98(3 Pt 1):514–5
**Frank RN, Amin RH, Eliott D, Puklin JE, Abrams GW.** Basic fibroblast growth factor and vascular endothelial growth factor are present in epiretinal and choroidal neovascular membranes. Am J Ophthalmol 1996 Sep;122(3):393–403
**Franke A, Mühler EG, Klues HG, Peters K, Lepper W, von Bernuth G, Hanrath P.** Detection of abnormal aortic elastic properties in asymptomatic patients with Marfan syndrome by combined transoesophageal echocardiography and acoustic quantification. Heart 1996 Mar;75(3):307–11
**Frankel K see Steinberg GK**
**Frankel RL.** Centennial of Röntgen's discovery of x-rays. West J Med 1996 Jun;164(6):497–501
**Franklin DP see Busuttil SJ**
**Franklin ML, Peruzzi WT, Moen SG, Shapiro BA.** Evaluation of an on-demand, ex vivo bedside blood gas monitor on pulmonary artery blood gas determinations. Anesth Analg 1996 Sep;83(3):500–4
**Franklyn JA see Vanderpump MP**
**Franssen H see Notermans NC**
**Fransson P, Widmark A.** Self-assessed sexual function after pelvic irradiation for prostate carcinoma. Comparison with an age-matched control group. Cancer 1996 Sep 1; 78(5):1066–78
**Franz MG see Norman JG**
**Franzese A see Gasparini N**
**Franzini A see Broggi G**
**Fraser M see Robertson NP**
**Fraser R see Hosain S**
**Frazier AJ see Horwitz EM**
**Frazier DW see Baker BM**
**Frazier EH see Brook I**
**Frazier OH, Benedict CR, Radovancevic B, Bick RJ, Capek P, Springer WE, Macris MP, Delgado R, Buja LM.** Improved left ventricular function after chronic left ventricular unloading. Ann Thorac Surg 1996 Sep; 62(3):675–81; discussion 681–2
**Frecker MF, Pryse-Phillips WE, Strong HR.** Alzheimer's disease death certificates [letter] Neurology 1995 Dec; 45(12):2298–9
**Frede T see Ujhelyi MR**
**Frederick MG see Grishaw EK**
**Fredericks S see Prasad K**
**Fredman P see Bellander BM**
**Free SL see Van Paesschen W**
**Freedholm D see de Groen PC**
**Freedman A, Hahn G, Love N.** Follow-up after therapy for prostate cancer. Treating the problems and caring for the man. Postgrad Med 1996 Sep;100(3):125–9, 133–4, 136 (18 ref.)
**Freedman L.** Bayesian statistical methods [editorial; comment] BMJ 1996 Sep 7;313(7057):569–70. Comment on: BMJ 1996 Sep 7;313(7057):603–7.
**Freedman LJ see Graham EM**
**Freedman MH see Rackoff WR**
**Freedman SB see Nakagomi A**
**Freedom RM see Beghetti M**
**Freeman JL see Sugg SL**
**Freeman JM see Carson BS**
**Freeman MB see Weatherford DA**
**Freeman NH see Gardner FV**
**Freeman R see Krause A**
**Freese J see Templeman D**
**Frei-Lahr DA see Jurlander J**
**Freid EB see Widner LR**
**Freitas N see Sagie A**
**French DL see Grimaldi CM**
**French GW see Windsor A**
**Frenkel RE see Shin DH**
**Frerk CM, Till CB, Bradley AJ.** Difficult intubation: thyromental distance and the atlanto-occipital gap. Anaesthesia 1996 Aug;51(8):738–40
**Fress KL see Blaski CA**
**Frew AJ see Teran LM**
**Frey G see Rogalla P**
**Frick MH see Antikainen M**
**Fricker FJ see Nixon PA**
**Frid D see Packer M**
**Fridland A see Rodman JH**
**Fried GW, Goetz G, Potts-Nulty S, Solomon G, Closchi HM, Staas WE Jr.** Prospective evaluation of antibiotic

prophylaxis prior to cystometrogram and/or cystogram studies: oral versus intramuscular routes.
Arch Phys Med Rehabil 1996 Sep;77(9):900–2
**Fried LP, Bandeen-Roche K, Williamson JD, Prasada-Rao P, Chee E, Tepper S, Rubin GS.** Functional decline in older adults: expanding methods of ascertainment.
J Gerontol A Biol Sci Med Sci 1996 Sep;51(5):M206–14
**Fried LP, Francomano CA, MacDonald SM, Wagner EM, Stokes EJ, Carbone KM, Bias WB, Newman MM, Stobo JD.** Career development for women in academic medicine: Multiple interventions in a department of medicine.
JAMA 1996 Sep 18;276(11):898–905
**Fried MW.** Therapy of chronic viral hepatitis.
Med Clin North Am 1996 Sep;80(5):957–72 (75 ref.)
**Friedensohn A** see **Braun s**
**Friedland JS** see **Porter JC**
**Friedman BJ** see **Hurd SL**
**Friedman E** see **Jakobovitz O**
**Friedman EH.** Morning peak in ventricular tachyarrhythmias [letter] Circulation 1996 Sep 1;94(5):1141–2
**Friedman EH.** Autonomic imbalance and congestive heart failure [letter] Circulation 1996 Sep 1;94(5):1138
**Friedman EH.** Subclinical disease as an independent risk factor for cardiovascular disease [letter] Circulation 1996 Sep 1;94(5):1138
**Friedman EH.** Circadian variation of left ventricular diastolic function in healthy people [letter] Heart 1996 Jul;76(1):90
**Friedman FD.** Intraosseous adenosine for the termination of supraventricular tachycardia in an infant.
Ann Emerg Med 1996 Sep;28(3):356–8
**Friedman J** see **Hachamovitch R**
**Friedman J** see **Mesko TW**
**Friedman JD** see **Amanullah AM**
**Friedman JH** see **Amador XF**
**Friedman LS** see **Jaffe DL**
**Friedman PL** see **Epstein AE**
**Friedman RA** see **Kocsis JH**
**Friedman SR** see **Des Jarlais DC**
**Friedman TC** see **Yanovski JA**
**Friedman WA, Blatt DL, Bova FJ, Buatti JM, Mendenhall WM, Kubilis PS.** The risk of hemorrhage after radiosurgery for arteriovenous malformations. J Neurosurg 1996 Jun; 84(6):912–9
**Friedrich G** see **Koc C**
**Friedrich GJ, Hausmann D, Fitzgerald PJ, Yock PG.** Prognostic value of coronary calcification—II [letter]
J Am Coll Cardiol 1996 Jul;28(1):284; discussion 284–5
**Fries MH, Rinaldo P, Schmidt-Sommerfeld E, Jurecki E, Packman S.** Isovaleric acidemia: response to a leucine load after three weeks of supplementation with glycine, L-carnitine, and combined glycine-carnitine therapy.
J Pediatr 1996 Sep;129(3):449–52
**Frodel JL.** Harvesting cranial bone [letter]
Plast Reconstr Surg 1996 Sep;98(4):753
**Froehlich J** see **Comerota AJ**
**Froelicher VF** see **Fletcher GF**
**Froger J** see **Auffray I**
**Frolkis I** see **Gurevitch J**
**Frouge C, Guinebretière JM, Juras J, Fertil B, Benali H, Contesso G, Di Paola R, Bléry M.** Polyhedral microcalcifications on mammograms: prevalence and morphometric analysis. AJR Am J Roentgenol 1996 Sep; 167(3):621–4
**Frova L** see **Panico S**
**Fruchart JC** see **Duverger N**
**Fruhmann G** see **Behr J**
**Frye RL** see **Detre KM**
**Fu FH** see **Warner JJ**
**Fuchs A** see **Lamszus K**
**Fuchs SC, Victora CG, Martines J.** Case-control study of risk of dehydrating diarrhoea in infants in vulnerable period after full weaning. BMJ 1996 Aug 17;313(7054):391–4
**Fuciarelli K, Levine N.** Rhytides—new approaches to old wrinkles. West J Med 1996 Jun;164(6):517–8
**Fueger JJ** see **Tong L**
**Fuentes D** see **Nuñez D Jr**
**Fugaccia I** see **Baldwin SA**
**Fujihara H, Fukuda S, Fujiwara N, Shimoji K.** The effects of halothane on arginine-vasopressin-induced Ca2+ mobilization from the intracellular stores and the receptor-mediated Ca2+ entry from the extracellular space in single cultured smooth muscle cells of rat aorta. Anesth Analg 1996 Sep;83(3):584–90
**Fujii H** see **Kanno H**
**Fujii S** see **Okishige K**
**Fujii Y** see **Masaoka A**
**Fujii Y** see **Takeda S**
**Fujimori K, Satoh M, Arakawa M.** Ventilatory response to continuous incremental changes in respiratory resistance in patients with mild asthma. Chest 1996 Jun;109(6):1525–31
**Fujimura Y** see **Gohra H**
**Fujinami T** see **Hayano J**
**Fujio Y** see **Yamauchi-Takihara K**
**Fujisaki I** see **Fumeya H**
**Fujisawa K, Aono H, Hasunuma T, Yamamoto K, Mita S, Nishioka K.** Activation of transcription factor NF-kappa B in human synovial cells in response to tumor necrosis factor alpha. Arthritis Rheum 1996 Feb;39(2):197–203
**Fujisawa T** see **Inui A**
**Fujishima M** see **Hizawa K**
**Fujita A** see **Takahashi H**
**Fujita H** see **Takamori S**
**Fujita M, Ikemoto M, Kishishita M, Otani H, Nohara R, Tanaka T, Tamaki S, Yamazato A, Sasayama S.** Elevated basic fibroblast growth factor in pericardial fluid of patients with unstable angina [see comments] Circulation 1996 Aug 15;94(4):610–3. Comment in: Circulation 1996 Aug 15;94(4):600–1.
**Fujiura H** see **Harada H**
**Fujiwara M** see **Akiyama S**
**Fujiwara N** see **Fujihara H**
**Fukai I** see **Masaoka A**
**Fuke N** see **Kunii O**
**Fukuchi Y** see **Nagase T**
**Fukuchi Y** see **Teramoto S**
**Fukuda H, Hirabayashi Y, Shimizu R, Saitoh K, Mitsuhata H.** Sevoflurane is equivalent to isoflurane for attenuating bupivacaine-induced arrhythmias and seizures in rats. Anesth Analg 1996 Sep;83(3):570–3
**Fukuda S** see **Fujihara H**
**Fukumoto S** see **Hosoi M**
**Fukumoto Y** see **Kanno H**
**Fukunami M** see **Yamada T**
**Fukushima K** see **Smith RE**
**Fukushima N, Ishikawa N, Shimazaki Y, Taniguchi K, Tanemura M, Matsuyama A, Matsuzawa Y, Matsuda H.** Salmonella prosthetic valve endocarditis.
J Thorac Cardiovasc Surg 1996 Sep;112(3):840–2 (5 ref.)
**Fukushima S** see **Ogiwara N**
**Fukuyama T** see **Imamura Y**
**Fulhorst CF, Hardy JL, Eldridge BF, Chiles RE, Reeves WC.** Ecology of Jamestown Canyon virus (Bunyaviridae: California serogroup) in coastal California.
Am J Trop Med Hyg 1996 Aug;55(2):185–9
**Fuller CB** see **Asensio JA**
**Fuller CE.** Macroscopic examination of prostatic specimens [letter] J Clin Pathol 1996 Jul;49(7):614
**Fuller TC** see **Shaddy RE**
**Fullerton DA, Jaggers J, Jones SD, Brown JM, McIntyre RC Jr.** Adenosine for refractory pulmonary hypertension. Ann Thorac Surg 1996 Sep;62(3):874–7
**Fullerton DA** see **Beaver TM**
**Fulton LK** see **Stadtländer CT**
**Fults D** see **Petronio J**
**Fulurija A** see **Ashman RB**
**Fumeya H, Fujisaki I.** Focal cerebral hyperemia [letter]
J Neurosurg 1996 Jun;84(6):1079–80
**Funakoshi O** see **Haga Y**
**Fung AY** see **Théroux P**
**Furberg CD** see **Ashraf T**
**Furey NL, Golden RS, Potts SR.** Treatment of alpha-1-antitrypsin deficiency, massive edema, and panniculitis with alpha-1 protease inhibitor [letter]
Ann Intern Med 1996 Oct 15;125(8):699
**Furlan AJ** see **Adams HP Jr**
**Furlan M** see **Marchal G**
**Furukawa H, Okada S, Saisho H, Ariyama J, Karasawa E, Nakaizumi A, Nakazawa S, Murakami K, Kakizoe T.** Clinicopathologic features of small pancreatic adenocarcinoma. A collective study. Cancer 1996 Sep 1; 78(5):986–90
**Furukawa M** see **Kimura Y**
**Furukawa S** see **Prendergast TW**
**Furuta S** see **Deguchi K**
**Furuyama J** see **Mao XQ**
**Fuscoe JC** see **Chen CL**
**Fuseya T** see **Imai A**
**Fuster V** see **Toussaint JF**
**Fuster V** see **Wexler L**
**Fux M, Levine J, Aviv A, Belmaker RH.** Inositol treatment of obsessive-compulsive disorder. Am J Psychiatry 1996 Sep;153(9):1219–21
**Fyfe T, Baxter RH, Cochran KM.** Serum lipids four weeks after acute infarction are a valid basis for lipid lowering intervention in patients receiving thrombolysis [letter]
Heart 1996 Jul;76(1):90
**Fynan EF** see **Herrmann JE**

## G

**Gaa J** see **Hatabu H**
**Gabbe SG.** The alphabet of academic medicine.
Obstet Gynecol 1996 Sep;88(3):479–81
**Gabbott D** see **Parr M**
**Gabbott DA** see **Dick AM**
**Gabel M** see **Ujhelyi MR**
**Gabrilove J** see **Welte K**
**Gadallah M** see **Madkour H**
**Gadano A** see **Vachiery F**
**Gadd MA** see **Smith BL**
**Gadd Ed** see **Kain KC**
**Gaensler ES, Satterlee CC, Hinson GW.** Magnetic resonance imaging for evaluation of failed repairs of the rotator cuff.
J Bone Joint Surg Am 1996 Sep;78(9):1391–6
**Gafford G** see **Donta ST**
**Gafni A** see **Heyland DK**
**Gage B** see **Kompoliti A**
**Gage BF, Cardinalli AB, Owens DK.** The effect of stroke and stroke prophylaxis with aspirin or warfarin on quality of life. Arch Intern Med 1996 Sep 9;156(16):1829–36
**Gagel RF, Goepfert H, Callender DL.** Changing concepts in the pathogenesis and management of thyroid carcinoma.
CA Cancer J Clin 1996 Sep-Oct;46(5):261–83 (128 ref.)
**Gagnon A** see **Sorisky A**
**Gahrton G** see **Dilber MS**
**Gaidano G** see **Polito P**
**Gallagher D** see **Lock J**
**Gaillard CA** see **Bonten MJ**
**Gainer JV, Nadeau JH, Ryder D, Brown NJ.** Increased sensitivity to bradykinin among African Americans.
J Allergy Clin Immunol 1996 Aug;98(2):283–7
**Gainor BJ** see **Moussa FW**
**Gaiter J, Doll LS.** Improving HIV/AIDS prevention in prisons is good public health policy [editorial; comment]
Am J Public Health 1996 Sep;86(9):1201–3. Comment on: Am J Public Health 1996 Sep;86(9):1211–5.
**Gaitini L** see **Ben-David B**
**Gajdos P** see **Annane D**
**Gajraj NM.** Tracheal intubation through the laryngeal mask using a gum elastic bougie [letter] Anaesthesia 1996 Aug; 51(8):796
**Gal TJ.** Sequential emptying and the CO2 waveform [letter]
Anesth Analg 1996 Sep;83(3):661–2
**Galai N** see **Pezzotti P**
**Galante JO** see **Silverton CD**
**Galasko D** see **Bondi MW**
**Galasso R** see **Panico S**
**Gale N** see **Zidar N**
**Galende J** see **del Cañizo MC**
**Galetta SL** see **Balcer LJ**
**Galiñanes M** see **Qiu Y**
**Galinat BJ** see **Torg JS**
**Gall SA Jr** see **Harpole DH Jr**
**Gallagher D** see **Rosenbaum M**
**Gallagher EJ.** Evidence-based evaluation of diagnostic tests [editorial; comment] Ann Emerg Med 1996 Sep;28(3):347–9 . Comment on: Ann Emerg Med 1996 Sep;28(3):267–72. Comment on: Ann Emerg Med 1996 Sep;28(3):273–7.
**Gallagher G** see **McKay CJ**
**Gallagher-Thompson D** see **Mittelman MS**
**Gallese V, Fadiga L, Fogassi L, Rizzolatti G.** Action recognition in the premotor cortex. Brain 1996 Apr;119 ( Pt 2):593–609
**Galley HF, Webster NR.** Brain nitric oxide synthase activity is decreased by intravenous anesthetics. Anesth Analg 1996 Sep;83(3):591–4
**Galli M** see **Corbellino M**
**Galli M** see **Giannuzzi P**
**Gallo D** see **Vugia DJ**
**Galloway L** see **Standaert ML**
**Galloy MA** see **Hoeffel JC**
**Gamble HR** see **Dworkin MS**
**Gamble JG** see **Metzman L**
**Gameiro dos Santos A** see **Xavier R**
**Gamsu G** see **Kee ST**
**Gan MD** see **Shetty DP**
**Ganau A** see **Municino A**
**Gandy SE** see **Calingasan NY**
**Ganesan S** see **Srinivasan V**
**Ganeshan N, Bihari D.** Life-threatening hyperkalaemia after cardiac surgery [letter] Lancet 1996 Sep 14;348(9029):755
**Gangemi JD** see **Stadtländer CT**
**Gangl A** see **Dejaco C**
**Gangopadhyay K** see **Abuzeid M**
**Gangopadhyay K** see **Rayappa CS**
**Ganim M** see **Feld S**
**Ganta R** see **Abeyewardene L**
**Ganten D** see **Ohta K**
**Ganz P** see **Anderson TJ**
**Gao SZ, Hunt SA, Schroeder JS, Alderman EL, Hill IR, Stinson EB.** Early development of accelerated graft coronary artery disease: risk factors and course.
J Am Coll Cardiol 1996 Sep;28(3):673–9
**Garb M** see **Fagan JJ**
**Garbagnati F** see **Rossi S**
**Garcia A** see **Llorente JL**
**García CO** see **Gutierrez-Ureña S**
**Garcia I** see **Hunger RE**
**García J** see **Macia M**
**Garcia MJ, Rodriguez L, Ares M, Griffin BP, Klein AL, Stewart WJ, Thomas JD.** Myocardial wall velocity assessment by pulsed Doppler tissue imaging: characteristic findings in normal subjects. Am Heart J 1996 Sep; 132(3):648–56
**Garcia S, Dadaglio G, Cilote V, Chenal H, Bondurand A, Gougeon ML.** Evidence for an in vivo superantigenic activity in human immunodeficiency virus-infected individuals. Blood 1996 Sep 15;88(6):2151–61
**García Bueno MJ, Herráez J.** Images in clinical medicine. Visceral leishmaniasis. N Engl J Med 1996 Oct 3; 335(14):1034
**García Cuerva A** see **Sabe L**
**Garcia-Kennedy R** see **Ojogho ON**
**Garcia-Larrea L** see **Merlet I**
**Garcia-Marco JA, Caldas C, Price CM, Wiedemann LM, Ashworth A, Catovsky D.** Frequent somatic deletion of the 13q12.3 locus encompassing BRCA2 in chronic lymphocytic leukemia. Blood 1996 Sep 1;88(5):1568–75
**Garcia Marcos MA** see **del Cañizo MC**
**Garcia-Moliner M** see **Bankoff MS**
**García-Nieto V** see **Macia M**
**Garcia-Prats JA** see **Campbell JR**
**García-Rio F** see **Pino-García JM**
**García-Sevilla JA, Escribá PV, Sastre M, Walzer C, Busquets X, Jaquet G, Reis DJ, Guimón J.** Immunodetection and quantitation of imidazoline receptor proteins in platelets

of patients with major depression and in brains of suicide victims. Arch Gen Psychiatry 1996 Sep;53(9):803–10
**Garde JF.** The nurse anesthesia profession. A past, present, and future perspective. Nurs Clin North Am 1996 Sep; 31(3):567–80
**Gardiner Q, Otowole M, Tan L, White PS.** An animal model for training in endoscopic nasal and sinus surgery. J Laryngol Otol 1996 May;110(5):425–8
**Gardiner Q, Tan L, Oluwole M, White PS.** The 'Darling' elbow rest—an aid to a stable operating position in endoscopic sinus surgery. J Laryngol Otol 1996 Apr; 110(4):360–1
**Gardiner Q** see **Benson-Mitchell R**
**Gardner CD, Fortmann SP, Krauss RM.** Association of small low-density lipoprotein particles with the incidence of coronary artery disease in men and women [see comments] JAMA 1996 Sep 18;276(11):875–81. Comment in: JAMA 1996 Sep 18;276(11):914–5.
**Gardner FV, Freeman NH, Black AM, Angelini GD.** Disturbed mother-infant interaction in association with congenital heart disease [see comments] Heart 1996 Jul; 76(1):56–9. Comment in: Heart 1996 Jul;76(1):8–9.
**Gardner MC, Pearce AC.** Transtracheal ventilation [letter] Anaesthesia 1996 Jul;51(7):712
**Gardner P, Dalsing M, Weisberger E, Sawchuk A, Miyamoto R.** Carotid body tumors, inheritance, and a high incidence of associated cervical paragangliomas. Am J Surg 1996 Aug;172(2):196–9
**Gardner TJ** see **DiPierro FV**
**Gardocki MT** see **Catanese KA**
**Garfield E.** How can impact factors be improved? BMJ 1996 Aug 17;313(7054):411–3
**Garlépy J** see **LaCasse EC**
**Garino JP, Lotke PA, Kitziger KJ, Steinberg ME.** Deep venous thrombosis after total joint arthroplasty. The role of compression ultrasonography and the importance of the experience of the technician. J Bone Joint Surg Am 1996 Sep;78(9):1359–65
**Garland H** see **Devlin H**
**Garland T, Bauer N, Bailey M Jr.** Brain emboli in the lungs of cattle after stunning [letter] Lancet 1996 Aug 31; 348(9027):610
**Garra BS** see **Zeman RK**
**Garralda ME** see **Sebestik J**
**Garratt A** see **Ruta D**
**Garratt KN** see **Hasdai D**
**Garratt KN** see **Holmes DR Jr**
**Garrido MC, Hubscher SG.** Accuracy of staging in primary biliary cirrhosis. J Clin Pathol 1996 Jul;49(7):556–9
**Garrow J** see **Zoli G**
**Garry R, Whittaker M, Phillips G.** Reducing hospital stay after abdominal hysterectomy [letter] Br J Obstet Gynaecol 1996 Sep;103(9):940–1
**Garson A Jr** see **Epstein AE**
**Garth RJ** see **Fenton CJ**
**Garth RJ** see **Pearson CR**
**Gary HE Jr** see **Dowell SF**
**Gasbarrini G** see **Zoli G**
**Gascan H** see **Auffray I**
**Gasché C** see **Dejaco C**
**Gasparini N, Franzese A, Argenziano A, Di Maio S, Tenore A.** Thrombocytosis in congenital adrenal hyperplasia at diagnosis. Clin Pediatr (Phila) 1996 May;35(5):267–9
**Gaspoz JM** see **Sarasin FP**
**Gassner C, Schmarda A, Nussbaumer W, Schönitzer D.** ABO glycosyltransferase genotyping by polymerase chain reaction using sequence-specific primers. Blood 1996 Sep 1;88(5):1852–6
**Gates PC** see **Dunnan GA**
**Gatland D** see **Benson-Mitchell R**
**Gattinoni L** see **Pelosi P**
**Gatz M** see **Lichtenstein P**
**Gaucher H** see **Hoeffel JC**
**Gaudinez RF, Mallik AR, Szpora M.** Hybrid external fixation in tibial plafond fractures. Clin Orthop 1996 Aug; (329):223–32
**Gausche M** see **Robinson PF**
**Gausche M** see **Sacchetti A**
**Gautier S** see **Benetos A**
**Gaux JC** see **Mousseaux E**
**Gavagan T, Reddy MJ.** Myocardial infarction: the first 24 hours. Am Fam Physician 1996 Sep 1;54(3):921–31, 934 (51 ref.)
**Gavaret J** see **Ramauge M**
**Gavilán J, Herranz J, Prim J, Rabanal I.** Speech results and complications of near-total laryngectomy. Ann Otol Rhinol Laryngol 1996 Sep;105(9):729–33
**Gay NJ** see **Ryan MJ**
**Gayet B** see **Elias D**
**Gaynes RP, Edwards JR, Jarvis WR, Culver DH, Tolson JS, Martone WJ.** Nosocomial infections among neonates in high-risk nurseries in the United States. National Nosocomial Infections Surveillance System. Pediatrics 1996 Sep;98(3 Pt 1):357–61
**Gazzard B** see **Sharpstone D**
**Gearhart JD** see **Calinagaan NY**
**Geary M.** A randomised controlled trial of early versus delayed use of amniotomy and oxytocin infusion in nulliparous labour [letter] Br J Obstet Gynaecol 1996 Sep; 103(9):939–40
**Geary M, Mellon C.** Incidence of third-degree perineal tears in labour and outcome after primary repair [letter] Br J Surg 1996 Jul;83(7):1016–7
**Geary MP, Morrison JJ.** Prelabor rupture of the membranes at term [letter] N Engl J Med 1996 Oct 10;335(15):1157; discussion 1158
**Gebhardt MC** see **Natowicz MR**
**Ged C** see **Thomas C**
**Geddes AM** see **Pillay D**
**Gedeit RG.** Tumor necrosis factor-induced E-selectin expression on vascular endothelial cells. Crit Care Med 1996 Sep;24(9):1543–6
**Gee BD** see **Mohl VK**
**Geerdes B, Konsten J, Baeten CG.** Bilateral gracilis neosphincter construction for treatment of faecal incontinence [letter] Br J Surg 1996 Jul;83(7):1015–6; discussion 1016
**Geerts WH** see **Montgomery KD**
**Geiss R** see **Mannino D**
**Geist M, Dorian P, Davies T, Greene M, Newman D.** Hyperaldosteronism and sudden cardiac death. Am J Cardiol 1996 Sep 1;78(5):605–6
**Gelb AW, Zhang C, Hamilton JT.** Propofol induces dilation and inhibits constriction in guinea pig basilar arteries. Anesth Analg 1996 Sep;83(3):472–6
**Gelbard H** see **Persidsky Y**
**Gelder CM** see **Adcock IM**
**Geleijnse ML, Elhendy A, van Domburg RT, Cornel JH, Reijs AE, Roelandt JR, Krenning EP, Fioretti PM.** Prognostic value of dobutamine-atropine stress technetium-99m sestamibi perfusion scintigraphy in patients with chest pain. J Am Coll Cardiol 1996 Aug;28(2):447–54
**Gelfand DW** see **Grishaw EK**
**Geller D** see **Wilens TE**
**Geller DA** see **de Vera ME**
**Geller HM** see **Barker LF**
**Gellman H** see **Grover J**
**Gelman BB** see **Nichols MM**
**Gemsenjäger E.** Single-stage treatment for malignant left-sided colonic obstruction: a prospective randomized clinical trial comparing subtotal colectomy with segmental resection following intraoperative irrigation [letter] Br J Surg 1996 Jul;83(7):1013
**Genel M** see **Gill JR**
**Geneves M** see **Cohen-Solal A**
**Gennarelli TA** see **Penabad JL**
**Gennari L** see **Bozzetti F**
**Genoni M** see **Vogt PR**
**Gensheimer K** see **Rand PW**
**Gentilello LM** see **Schreiber MA**
**Genton B** see **Reeder JC**
**Gentsch JR, Woods PA, Ramachandran M, Das BK, Leite JP, Alfieri A, Kumar R, Bhan MK, Glass RI.** Review of G and P typing results from a global collection of rotavirus strains: implications for vaccine development. J Infect Dis 1996 Sep;174 Suppl 1:S30–6 (65 ref.)
**Gentsch JR** see **Glass RI**
**George CF** see **Ferguson KA**
**George D** see **Scharfstein JS**
**George FW** see **Bentvelsen FM**
**George L** see **Muttukrishna S**
**George R** see **Stanley J**
**George SE** see **Channon KM**
**George WD** see **Forrest AP**
**Georgeson KE** see **Corwin DS**
**Georgiadis GM, Olexa TA, Ebraheim NA.** Entry sites for antegrade femoral nailing. Clin Orthop 1996 Sep; (330):281–7
**Georgieff M** see **Himmelseher S**
**Georgii-Hemming P, Wiklund HJ, Ljunggren O, Nilsson K.** Insulin-like growth factor I is a growth and survival factor in human multiple myeloma cell lines. Blood 1996 Sep 15; 88(6):2250–8
**Gerardi M** see **Sacchetti A**
**Gerardi MJ** see **Robinson PF**
**Gerber BL, Vanoverschelde JL, Bol A, Michel C, Labar D, Wijns W, Melin JA.** Myocardial blood flow, glucose uptake, and recruitment of inotropic reserve in chronic left ventricular ischemic dysfunction. Implications for the pathophysiology of chronic myocardial hibernation. Circulation 1996 Aug 15;94(4):651–9
**Gerber BL** see **Vanoverschelde JL**
**Gerber DR, Scott E.** Withdrawal of life support [letter] Crit Care Med 1996 Sep;24(9):1607–8
**Gerbert B, Maurer T, Berger T, Pantilat S, McPhee SJ, Wolff M, Bronstone A, Caspers N.** Primary care physicians as gatekeepers in managed care. Primary care physicians' and dermatologists' skills at secondary prevention of skin cancer. Arch Dermatol 1996 Sep;132(9):1030–8
**Gerlag PG** see **Dormans TP**
**Germano G** see **Hachamovitch R**
**Germanson TP** see **Lanzino G**
**Gerrand C.** Data protection, health care, and the new European directive. Data Protection Act applies to discussions by email and on the Internet [letter] BMJ 1996 Aug 31;313(7056):560
**Gerred K.** Pros and cons of capitation [letter] Can Med Assoc J 1996 Jul 15;155(2):159–60
**Gerrish SP** see **Hendra TJ**
**Gersh BJ** see **Shen WK**
**Gershwin ME.** Midline catheterization in hospitalized patients [letter] Ann Intern Med 1996 Oct 15;125(8):696–7; discussion 697
**Gerson SL, Phillips W, Kastan M, Dumenco LL, Donovan C.** Human CD34+ hematopoietic progenitors have low, cytokine-unresponsive O6-alkylguanine-DNA alkyltransferase and are sensitive to O6-benzylguanine plus BCNU. Blood 1996 Sep 1;88(5):1649–55
**Gersony WM** see **Ing FF**
**Gerszten RE** see **Sarter BH**
**Gertz MA** see **Witzig TE**
**Geslin P** see **Doit C**
**Getlinger MJ, Laughlin VT, Bell E, Akre C, Arjmandi BH.** Food waste is reduced when elementary-school children have recess before lunch. J Am Diet Assoc 1996 Sep; 96(9):906–8
**Getto CJ.** Incorporation of endovascular training into a vascular fellowship program [letter] Am J Surg 1996 Aug; 172(2):220–1
**Geubel AP** see **Horsmans Y**
**Geva T** see **Kaine SF**
**Gevenois PA** see **Cassart M**
**Gevorkian EM** see **Karaguezyan KG**
**Gewertz BL** see **Marcus BC**
**Gewirtz H** see **Berman M**
**Gewirtz H** see **Skopicki HA**
**Geyman JP** see **Killien SY**
**Ghali JK** see **Packer M**
**Ghanayem AJ, Leventhal M, Bohlman HH.** Osteoarthrosis of the atlanto-axial joints. Long-term follow-up after treatment with arthrodesis. J Bone Joint Surg Am 1996 Sep;78(9):1300–7
**Ghermay AP, Brady S, Havel RJ, Harris HW, Rapp JH.** Sepsis increases endocytosis of endotoxin into hepatocytes. Surgery 1996 Aug;120(2):389–93; discussion 393–4
**Gherson G** see **Foresi A**
**Ghezzo H** see **Lemière C**
**Ghidini A** see **Salafia CM**
**Ghigo E, Bellone J, Aimaretti G, Bellone S, Loche S, Cappa M, Bartolotta E, Dammacco F, Camanni F.** Reliability of provocative tests to assess growth hormone secretory status. Study in 472 normally growing children. J Clin Endocrinol Metab 1996 Sep;81(9):3323–7
**Ghio AJ, Marshall BC, Diaz JL, Hasegawa T, Samuelson W, Povia D, Kennedy TP, Piantodosi CA.** Tyloxapol inhibits NF-kappa B and cytokine release, scavenges HOCl, and reduces viscosity of cystic fibrosis sputum. Am J Respir Crit Care Med 1996 Sep;154(3 Pt 1):783–8
**Ghiselli G** see **Goletti O**
**Ghofrani HA** see **Walmrath D**
**Ghosh S** see **Yang X**
**Giacalone PL, Laffargue F, Benos P, Rousseau O, Hedon B.** Cis-platinum neoadjuvant chemotherapy in a pregnant woman with invasive carcinoma of the uterine cervix. Br J Obstet Gynaecol 1996 Sep;103(9):932–4
**Gianani R** see **Dotta F**
**Gianetti K** see **August M**
**Giangarra C** see **McFarland EG**
**Giannini S, D'Angelo A, Sartori L, Passeri G, Dalle Carbonare L, Crepaldi G.** Continuous and cyclical clodronate therapies and bone density in postmenopausal bone loss. Obstet Gynecol 1996 Sep;88(3):431–6
**Giannuzzi P, Temporelli PL, Bosimini E, Silva P, Imparato A, Corrà U, Galli M, Giordano A.** Independent and incremental prognostic value of Doppler-derived mitral deceleration time of early filling in both symptomatic and asymptomatic patients with left ventricular dysfunction. J Am Coll Cardiol 1996 Aug;28(2):383–90
**Gibb DM** see **MacDonagh SE**
**Gibbs DL** see **Sundar S**
**Gibert C** see **Chollet-Martin S**
**Gibson CM** see **Pasternak RC**
**Gibson DF** see **Wood BL**
**Gibson DG** see **Jin XY**
**Gibson JC** see **Cook DJ**
**Gibson SE, Myer CM 3rd, Strife JL, O'Connor DM.** Sleep fluoroscopy for localization of upper airway obstruction in children. Ann Otol Rhinol Laryngol 1996 Sep; 105(9):678–83
**Gibson TC.** Can Canada afford type of care afforded to MP? [letter] Can Med Assoc J 1996 Aug 15;155(4):367–8
**Gideon P** see **Thapa PB**
**Gledd JN, Rapoport JL, Kruesi MJ, Parker C, Schapiro MB, Allen AJ, Leonard HL, Kaysen D, Dickstein DP, Marsh WL, et al.** Sydenham's chorea: magnetic resonance imaging of the basal ganglia. Neurology 1995 Dec;45(12):2199–202
**Gierlowski TC** see **Sznajder L**
**Gieu JD** see **Defebvre L**
**Gigli G** see **Varga A**
**Gil A** see **Torres-López MI**
**Gil J** see **Nierman DM**
**Gil PU** see **Munoz JI**
**Gil R** see **von Birgelen C**
**Gil-Fernandez JJ** see **Arranz R**
**Gilbert FJ** see **Brookes JA**
**Gilbert WS, Quinn GE, Dobson V, Reynolds J, Hardy RJ, Palmer EA.** Partial retinal detachment at 3 months after threshold retinopathy of prematurity. Long-term structural and functional outcome. Multicenter Trial of Cryotherapy for Retinopathy of Prematurity Cooperative Group. Arch Ophthalmol 1996 Sep;114(9):1085–91
**Gilbert-Barness E** see **Nichols MM**
**Gilbey T** see **Adcock IM**
**Gilbody S** see **Holmes J**
**Gilch S** see **Schwarz TF**
**Gilchrist GS** see **Hutt PJ**

**Giles A see Field S**
**Giles FJ see Kattan MW**
**Gill HS, Stetz J, Chong FK, Celli BR.** Nonresolving spontaneous pneumothorax in a 38-year-old woman. Chest 1996 Sep;110(3):835-7
**Gill IS see Stratta RJ**
**Gill JR, Reyes-Múgica M, Iyengar S, Kidd KK, Touloukian RJ, Smith C, Keller MS, Genel M.** Early presentation of metastatic medullary carcinoma in multiple endocrine neoplasia, type IIA: implications for therapy. J Pediatr 1996 Sep;129(3):459-64
**Gillart T, Bazin JE, Deret C, Aigouy L, Schoeffler P, Raynaud C.** Effect of injection pressure on the success rate of peribulbar block. Anaesthesia 1996 Aug;51(8):779-82
**Gillberg C see Steffenburg S**
**Gillespie DL see Jackson MR**
**Gillies R see Drake LA**
**Gilligan T see Rizk NW**
**Gillis AM, Wyse DG, Mitchell LB, Duff HJ.** Propafenone pharmacokinetics and pharmacodynamics in patients with sustained ventricular tachycardia. Am J Cardiol 1996 Sep 1;78(5):579-81
**Gillum RF, Messerli FH.** Central blood volume: an explanation of racial differences in left ventricular mass? [letter] J Am Coll Cardiol 1996 Aug;28(2):539
**Gilmore RL see Adair JC**
**Gilmour J, Skuse D.** Short stature--the role of intelligence in psychosocial adjustment. Arch Dis Child 1996 Jul; 75(1):25-31
**Gilsbach JM see Spetzger U**
**Giménez A see López JM**
**Gimlett D see Killien SY**
**Gin MT see Ten Berg JM**
**Ginaldi L, Farahat N, Matutes E, De Martinis M, Morilla R, Catovsky D.** Differential expression of T cell antigens in normal peripheral blood lymphocytes: a quantitative analysis by flow cytometry. J Clin Pathol 1996 Jul; 49(7):539-44
**Gingras S see Dewailly E**
**Ginsburg CM see Noonan L**
**Ginsburg GS, Douglas PS.** Why cardiologists should be interested in estrogen. Am J Cardiol 1996 Sep 1; 78(5):559-61
**Ginzberg E.** The health care market. Theory and reality. JAMA 1996 Sep 11;276(10):777-8
**Giordano A see Giannuzzi P**
**Giraldo F, Solano A, Mora MJ, Abehsera M, González C, Rus JA.** The Málaga flap for vaginoplasty in the Mayer-Rokitansky-Kuster-Hauser syndrome: experience and early-term results. Plast Reconstr Surg 1996 Aug; 98(2):305-12
**Girbes AR see Patten MT**
**Girling AC see Mitchell TE**
**Girling DJ.** Comparison of oral etoposide and standard intravenous multidrug chemotherapy for small-cell lung cancer: a stopped multicentre randomised trial. Medical Research Council Lung Cancer Working Party [see comments] Lancet 1996 Aug 31;348(9027):563-6. Comment in: Lancet 1996 Aug 31;348(9027):559.
**Girolami A see Simioni P**
**Gispen WH see Biessels GJ**
**Gisselbrecht S see Cocault L**
**Gitterman BA see France EK**
**Giuliano AE, Barth AM, Spivack B, Beitsch PD, Evans SW.** Incidence and predictors of axillary metastasis in T1 carcinoma of the breast [see comments]
J Am Coll Surg 1996 Sep;183(3):185-9. Comment in: J Am Coll Surg 1996 Sep;183(3):262-4.
**Giulianotti P see Pietrabissa A**
**Given HF see O'Boyle CJ**
**Givner ML see Rittmaster RS**
**Gladstone P see O'Connor P**
**Gladstone P see Waters D**
**Glantz SA.** The ledger of tobacco control [letter] JAMA 1996 Sep 18;276(11):871-2; discussion 873
**Glantz SA, Parmley WW.** Passive and active smoking. A problem for adults [editorial; comment] Circulation 1996 Aug 15;94(4):596-8 (38 ref.). Comment on: Circulation 1996 Aug 15;94(4):614-21. Comment on: Circulation 1996 Aug 15;94(4):622-8.
**Glaser JH.** Hypertension and lead exposure [letter] JAMA 1996 Oct 2;276(13):1037; discussion 1038
**Glasgow BJ see McCannel CA**
**Glass CA see Dupin CL**
**Glass RI, Kilgore PE, Holman RC, Jin S, Smith JC, Woods PA, Clarke MJ, Ho MS, Gentsch JR.** The epidemiology of rotavirus diarrhea in the United States: surveillance and estimates of disease burden. J Infect Dis 1996 Sep;174 Suppl 1:S5-11
**Glass RI, Lang DR, Ivanoff BN, Compans RW.** Introduction: rotavirus--from basic research to a vaccine. J Infect Dis 1996 Sep;174 Suppl 1:S1-2
**Glass RI see Gentsch JR**
**Glass RI see Lang DR**
**Glass RI see Velázquez FR**
**Glauser MP see Sprung CL**
**Gleeson MJ see Walsh RM**
**Gleich GJ see Horie S**
**Gleich GJ see Pizzichini E**
**Gleich LL, Srivastava L, Gluckman JL.** Plasma platelet-derived growth factor: preliminary study of a potential marker in head and neck cancer. Ann Otol Rhinol Laryngol 1996 Sep;105(9):710-2
**Glen SK, Elliott HL, Curzio JL, Lees KR, Reid JL.** White-coat hypertension as a cause of cardiovascular dysfunction [see comments] Lancet 1996 Sep 7; 348(9028):654-7. Comment in: Lancet 1996 Sep 7;348(9028):630.
**Glick M see De Rossi SS**
**Glickman RS see Karlis V**
**Gliklich RL see Brown MT**
**Gloghini A see Carbone A**
**Gloghini A see Polito P**
**Gluckman E see Socié G**
**Gluckman JL see Gleich LL**
**Glynn RJ see Monane M**
**Gmelig-Meyling FH see Duits AJ**
**Gniwesch L see Kocsis JH**
**Goalstone ML see Stith BJ**
**Godard P see Chanez P**
**Goddard MJ see Lau DP**
**Godeau P see Papo T**
**Godfree AF see Fleisher JM**
**Godfrey AM see Rohrich RJ**
**Godfrey S see Springer C**
**Godschalk JJ see Kros JM**
**Godwin J see Collins R**
**Goel N, Ulrich DT, St. Clair EW, Fleming JA, Lynch DH, Seldin MF.** Lack of correlation between serum soluble Fas/APO-1 levels and autoimmune disease. Arthritis Rheum 1995 Dec;38(12):1738-43
**Goel P see Jhamb DK**
**Goel VK see Clausen JD**
**Goellner WE see LeDuc TJ**
**Goepfert H see Gagel RF**
**Goetz G see Fried GW**
**Goffin J, Van Calenbergh F.** Forestier's disease [letter] J Neurosurg 1996 Sep;85(3):524-5
**Goffin Y see Vogt PR**
**Gogia H see Elkayam U**
**Gohra H, Tsuboi H, Sasaki G, Minami Y, Hamano K, Katoh T, Fujimura Y, Esato K.** Effect of cardioplegic arrest and reperfusion on coronary reserve and autoregulation. Ann Thorac Surg 1996 Sep;62(3):744-9
**Goker E see Gorlick R**
**Gokli A see Khoury NE**
**Göktürk E see Günal I**
**Golan-Porat N, Lipitz S, Porat M, Achiron R.** Prenatal sonographic diagnosis of upper airway obstruction: a challenge that can be achieved. J Laryngol Otol 1996 Jun; 110(6):583-5 (16 ref.)
**Gold DM see Sandison AJ**
**Gold JP see Winchester PA**
**Gold M, Lightfoot LA, Hnath-Chisolm T.** Hearing loss in a memory disorders clinic. A specially vulnerable population. Arch Neurol 1996 Sep;53(9):922-8
**Gold MR, Foster AH, Shorofsky SR.** Effects of an active pectoral-pulse generator shell on defibrillation efficacy with a transvenous lead system. Am J Cardiol 1996 Sep 1;78(5):540-3
**Gold R, Schmied M, Tontsch U, Hartung HP, Wekerle H, Toyka KV, Lassmann H.** Antigen presentation by astrocytes primes rat T lymphocytes for apoptotic cell death. A model for T-cell apoptosis in vivo. Brain 1996 Apr;119 ( Pt 2):651-9
**Gold RH see Seeger LL**
**Goldbeck-Wood S.** Europe is divided on embryo regulations [news] BMJ 1996 Aug 31;313(7056):512
**Goldberg AP see Ryan AS**
**Goldberg D see Levine TB**
**Goldberg DP see Evans GR**
**Goldberg EP.** Evaluating the health risks of breast implants [letter] N Engl J Med 1996 Oct 10;335(15):1154; discussion 1156
**Goldberg ID see Lamszus K**
**Goldberg JI see Van Goor F**
**Goldberg RA.** The carbon dioxide laser in oculoplastic surgery and sliced bread [editorial] Arch Ophthalmol 1996 Sep;114(9):1131-3
**Goldberg RA see McCannel CA**
**Goldberger M see Watnik NF**
**Goldblum JR, Rice TW, Zuccaro G, Richter JE.** Granular cell tumors of the esophagus: a clinical and pathologic study of 13 cases. Ann Thorac Surg 1996 Sep;62(3):860-5
**Golden RS see Furey NL**
**Goldenberg DM see Becker W**
**Goldenthal KL see Henchal LS**
**Goldfarb JM see Peskin BD**
**Goldhaber SZ see McConnell MV**
**Goldhill DR, Withington PS.** Mortality predicted by APACHE II. The effect of changes in physiological values and post-ICU hospital mortality. Anaesthesia 1996 Aug; 51(8):719-23
**Golding-Wood DG, Holmstrom M, Darby Y, Scadding GK, Lund VJ.** The treatment of hyposmia with intranasal steroids. J Laryngol Otol 1996 Feb;110(2):132-5
**Goldman AP, Delius RE, Deanfield JE, de Leval MR, Sigston PE, Macrae DJ.** Nitric oxide might reduce the need for extracorporeal support in children with critical postoperative pulmonary hypertension. Ann Thorac Surg 1996 Sep;62(3):750-5
**Goldman B see Achiron R**
**Goldman HW see Turtz AR**
**Goldman JH see Marriott JB**
**Goldman JM see Hochhaus A**
**Goldman L see Chin MH**
**Goldman L see Connors AF Jr**
**Goldman L see Kuntz KM**
**Goldman M see Mehta D**
**Goldman MH see Weatherford DA**
**Goldman S, Levivier M, Pirotte B, Brucher JM, Wikler D, Damhaut P, Stanus E, Brotchi J, Hildebrand J.** Regional glucose metabolism and histopathology of gliomas. A study based on positron emission tomography-guided stereotactic biopsy. Cancer 1996 Sep 1;78(5):1098-106
**Goldman S see Preumont N**
**Goldman SM see Kawashima A**
**Goldman SM see Sutter FP**
**Goldsmith DP see von Scheven E**
**Goldstein DJ see Catanese KA**
**Goldstein DJ see Holubarsch C**
**Goldstein M see Wan S**
**Goldstein MM see Olympio MA**
**Goldstein PJ, Sever J.** Preventing perinatal HIV transmission [letter] JAMA 1996 Sep 11;276(10):779-80
**Goldstein RE, Andrews M, Hall WJ, Moss AJ.** Marked reduction in long-term cardiac deaths with aspirin after a coronary event. Multicenter Myocardial Ischemia Research Group. J Am Coll Cardiol 1996 Aug;28(2):326-30
**Goldstein S see Levine TB**
**Goldstein S see Shimoyama H**
**Goldwyn RM.** Do I or don't I? [editorial] Plast Reconstr Surg 1996 Aug;98(2):346-7
**Goletti O, Ghiselli G, Lippolis PV, Di Sarli M, Macaluso C, Pinto F, Chiarugi M, Cavina E.** Intrasplenic posttraumatic pseudoaneurysm: echo color doppler diagnosis. J Trauma 1996 Sep;41(3):542-5
**Goligorsky MS see da Silva JL**
**Gollub MJ, Gruen DR, Dershaw DD.** Merkel cell carcinoma: CT findings in 12 patients. AJR Am J Roentgenol 1996 Sep;167(3):617-20
**Golod DA see Kumar R**
**Gomatos PJ see el-Sayed NM**
**Gomersall CD see Joynt GM**
**Gomes JA see Mehta D**
**Gomez CR see Adams HP Jr**
**Gomez H see Asensio JA**
**Gómez L see Pino-García JM**
**Gomez MA, Anderson JL, Karagounis LA, Muhlestein JB, Mooers FB.** An emergency department-based protocol for rapidly ruling out myocardial ischemia reduces hospital time and expense: results of a randomized study (ROMIO). J Am Coll Cardiol 1996 Jul;28(1):25-33
**Gomi T see Kume M**
**Gomiscek G see Hittmair K**
**Gommers D see Verbrugge SJ**
**Gonevi M see Pergami A**
**Gönüllü U, Güngör A, Savaş I, Ozdemir O, Mogulkoç G, Alper D, Yavuzer S.** Huge thymic cysts. J Thorac Cardiovasc Surg 1996 Sep;112(3):835-6
**Gonzales JB, Purdon MA, Horowitz SM.** In vitro studies on the role of titanium in aseptic loosening. Clin Orthop 1996 Sep;(330):244-50
**Gonzalez A see de Jesús O**
**González C see Giraldo F**
**Gonzalez MD see Hirao K**
**Gonzalez-Padron A see Wexner SD**
**Good RA see Nelson RP Jr**
**Goodacre T see Klassen A**
**Goodison S see Sugino T**
**Goodlin RC.** Anterior vaginotomy: abdominal delivery without a uterine incision. Obstet Gynecol 1996 Sep; 88(3):467-9
**Goodman NC see Villanueva FS**
**Goodman RB, Strieter RM, Martin DP, Steinberg KP, Milberg JA, Maunder RJ, Kunkel SL, Walz A, Hudson LD, Martin TR.** Inflammatory cytokines in patients with persistence of the acute respiratory distress syndrome. Am J Respir Crit Care Med 1996 Sep;154(3 Pt 1):602-11
**Goodman WK see Byerly MJ**
**Goodner CJ see Goodner GC**
**Goodner GC, Goodner CJ.** Demonstration that acid-ethanol extracts of rat adipose tissue contain an inhibitor of food intake in the mouse [see comments] J Lab Clin Med 1996 Sep;128(3):246-50. Comment in: J Lab Clin Med 1996 Sep;128(3):232.
**Goodwin JS see Nattinger AB**
**Goodwin JW see Elias L**
**Goodwin JW see Figlin RA**
**Goodwin SR see Widner LR**
**Goodwin TM, Valenzuela GJ, Silver H, Creasy G.** Dose ranging study of the oxytocin antagonist atosiban in the treatment of preterm labor. Atosiban Study Group. Obstet Gynecol 1996 Sep;88(3):331-6
**Goolishian WT see Dunn SM**
**Goolsby WN see Kumar R**
**Gorczynski RM, Adams RB, Levy GA, Chung SW.** Correlation of peripheral blood lymphocyte and intragraft cytokine mRNA expression with rejection in orthotopic liver transplantation. Surgery 1996 Sep;120(3):496-502
**Gorczynski RM see Waddell TK**
**Gordon DM see Nosten F**
**Gordon JB see Burns JC**
**Gordon KE see Wirrell EC**
**Gordon M, Berger PB.** The alluring myth of private medicine. Can Med Assoc J 1996 Aug 15;155(4):404-6

**Gordon RE see Olsen CG**
**Gore SM, Seaman S.** Drug use in prison. Methadone maintenance in prison needs to be evaluated [letter] BMJ 1996 Aug 17;313(7054):429
**Goretzki P see Dotzenrath C**
**Gorguet B see Brousset P**
**Gorham H, Sugino T, Woodman AC, Tarin D.** Cellular distribution of CD44 gene transcripts in colorectal carcinomas and in normal colonic mucosa. J Clin Pathol 1996 Jun;49(6):482–8
**Gorham H see Sugino T**
**Gorham NA see Verhoeven PP**
**Gorlick R, Goker E, Trippett T, Waltham M, Banerjee D, Bertino JR.** Intrinsic and acquired resistance to methotrexate in acute leukemia. N Engl J Med 1996 Oct 3;335(14):1041–8 (59 ref.)
**Gorman JH 3rd, Gupta KB, Streicher JT, Gorman RC, Jackson BM, Ratcliffe MB, Bogen DK, Edmunds LH Jr.** Dynamic three-dimensional imaging of the mitral valve and left ventricle by rapid sonomicrometry array localization. J Thorac Cardiovasc Surg 1996 Sep; 112(3):712–26
**Gorman JM see Amador XF**
**Gorman RC see Gorman JH 3rd**
**Gorrell RJ see Bishop RF**
**Gorwood P, Leboyer M, Falissard B, Jay M, Rouillon F, Feingold J.** Anticipation in schizophrenia: new light on a controversial problem. Am J Psychiatry 1996 Sep; 153(9):1173–7
**Gosain AK, Amarante MT, Hyde JS, Yousif NJ.** A dynamic analysis of changes in the nasolabial fold using magnetic resonance imaging: implications for facial rejuvenation and facial animation surgery. Plast Reconstr Surg 1996 Sep; 98(4):622–36
**Goseki Y see Okishige K**
**Goss F see Andersson B**
**Gosselin BH see Lafitte JJ**
**Gosselin R see Owings JT**
**Gossom JB see Killien SY**
**Gossop M, Griffiths P, Powis B, Williamson S, Strang J.** Frequency of non-fatal heroin overdose: survey of heroin users recruited in non-clinical settings. BMJ 1996 Aug 17; 313(7054):402
**Gotman J see Qu H**
**Goto F see Asato F**
**Goto H see Oku S**
**Goto M see Yamaguchi Y**
**Goto T see Kozaru M**
**Gottesfeld S see Gruber PJ**
**Gottfries CG see Blennow K**
**Gottlieb A see Leandri M**
**Gottlieb MA see Parmet WE**
**Gottlieb MS see Nattinger AB**
**Gottlob I see Weinacht S**
**Gottrand F see Hue V**
**Gottschalk LI see Pivalizza EG**
**Gotthall KR see Tanaka N**
**Gougeon ML see Garcia S**
**Gougerot-Pocidalo MA see Chollet-Martin S**
**Gould A see Lee-Elliott C**
**Gould CR see Fowlie PW**
**Gould FK see Watson JP**
**Gould K, Britvan L, Dryjanski J.** HIV-1 group O infection in the USA [letter] Lancet 1996 Sep 7;348(9028):680–1
**Gould SA see Levy PS**
**Goulet J see Templeman D**
**Gouma DJ see Chung CH**
**Gouma DJ see Kimmings AN**
**Gourgon R see Cohen-Solal A**
**Gourley MF, Austin HA 3rd, Scott D, Yarboro CH, Vaughan EM, Muir J, Boumpas DT, Klippel JH, Balow JE, Steinberg AD.** Methylprednisolone and cyclophosphamide, alone or in combination, in patients with lupus nephritis. A randomized, controlled trial. Ann Intern Med 1996 Oct 1;125(7):549–57
**Gouze VA, Breslow MJ.** Hydrothorax as a complication of percutaneous access to the renal pelvis. Anesth Analg 1996 Sep;83(3):652–3
**Govan JR see Cheng K**
**Gover PA see Cooke RP**
**Gow JW see Behan WM**
**Gow RM see Beghetti M**
**(Goya F), Meakins JL.** One of Goya's greatest scenes [letter] Can Med Assoc J 1996 Aug 15;155(4):370
**Goyal R see Daoud EG**
**Goyal R see Strickberger SA**
**Grabenwöger M, Sider J, Fitzal F, Zelenka C, Windberger U, Grimm M, Moritz A, Böck P, Wolner E.** Impact of glutaraldehyde on calcification of pericardial bioprosthetic heart valve material. Ann Thorac Surg 1996 Sep; 62(3):772–7
**Grabitz RG see Seghaye MC**
**Grace AR see Hussain SS**
**Grace RH see Lee FI**
**Grace RJ see Cooke RP**
**Gradishar WJ, Tallman MS, Abrams JS.** High-dose chemotherapy for breast cancer. Ann Intern Med 1996 Oct 1;125(7):599–604 (55 ref.)
**Grady D see Oler A**
**Grady MS see Elliott JP**
**Graeber DA see Schnierow BJ**
**Graeber T see Knowles R**
**Graf M see Zeitlhofer J**
**Graffer U see Caffo O**
**Graham DR see Spence DP**
**Graham EM, Freedman LJ, Forouzan I, Morgan MA.** Prevention of Rh isoimmunization after spontaneous, massive fetomaternal hemorrhage. South Med J 1996 Sep; 89(9):911–4
**Graham G see Treacy E**
**Graham J.** Cost effectiveness of health checks. Factoring in effect on mortality from stroke increases cost effectiveness [letter] BMJ 1996 Sep 7;313(7057):624
**Graham L see Motosugi H**
**Graham LS see Meyer JH**
**Graham TC see Schuening FG**
**Grammer L see Lemière C**
**Granchi T see Wall MJ Jr**
**Grand S, Hoffmann D, Bost F, Francois-Joubert A, Pasquier B, Le Bas JF.** Case report: pseudotumoral brain lesion as the presenting feature of sarcoidosis. Br J Radiol 1996 Mar; 69(819):272–5
**Grande JP see Qian X**
**Grand'Maison F see Turecki G**
**Granger C.** Addison's disease. Secondary adrenal failure in critically ill patients is underrecognised [letter] BMJ 1996 Aug 17;313(7054):426–7
**Granger CB see Peterson ED**
**Granick MS see Wang TN**
**Graniero KD see Marx WH**
**Graninger W see Burgmann H**
**Grant EC, Antony HM, Myhill S, Price EH, Steel CM.** Breast cancer and hormone exposure [letter] Lancet 1996 Sep 7; 348(9028):682; discussion 683
**Grant GB see El-Solh, AA**
**Grant GJ see Nivarthi RN**
**Grant JB see El-Solh, AA**
**Grant JM.** K4 or K5 [editorial; comment] Br J Obstet Gynaecol 1996 Sep;103(9):vii. Comment on: Br J Obstet Gynaecol 1996 Sep;103(9):862–3.
**Grant JM.** Transvaginal ultra-sound in selection for cervical cerclage [editorial; comment] Br J Obstet Gynaecol 1996 Sep;103(9):viii. Comment on: Br J Obstet Gynaecol 1996 Sep;103(9):921–4.
**Grant JM.** Protective effect depot progestogens against uterine leiomyoma [editorial; comment] Br J Obstet Gynaecol 1996 Sep;103(9):vii–viii. Comment on: Br J Obstet Gynaecol 1996 Sep;103(9):909–14.
**Grant JM.** Screening for fetal trisomy in twin pregnancy [editorial; comment] Br J Obstet Gynaecol 1996 Sep; 103(9):viii. Comment on: Br J Obstet Gynaecol 1996 Sep;103(9):887–90.
**Grant M see Williams J**
**Grant PJ see Carter AM**
**Grant WE see Alusi GH**
**Grant WE see Delap TG**
**Grappin M see Duong M**
**Grassi MA.** A piece of my mind. The gift. JAMA 1996 Sep 18;276(11):854
**Grassmann R see Cereseto A**
**Gratz I, Allen E, Afshar M, Joslyn AF, Buxbaum J, Prillman B.** The effects of the menstrual cycle on the incidence of emesis and efficacy of ondansetron. Anesth Analg 1996 Sep;83(3):565–9
**Gravallese EM see Handel ML**
**Graveland GA see de Rijk MC**
**Gray CD see Hwang KC**
**Gray PH see Rodwell RL**
**Gray RF see Jacobs IN**
**Gray W see Herrington CS**
**Grayburn PA see Afridi I**
**Greaves SC, Rutherford JD, Aranki SF, Cohn LH, Couper GS, Adams DH, Rizzo RJ, Collins JJ Jr, Antman EM.** Current incidence and determinants of perioperative myocardial infarction in coronary artery surgery. Am Heart J 1996 Sep;132(3):572–8
**Greco C see Date I**
**Greco C see Nigri A**
**Greeley WJ see Cheifetz IM**
**Green A see Winstein CJ**
**Green D see Jacobson JA**
**Green ED see Beau MM**
**Green FH see Vallyathan V**
**Green LM, LaBue M, Lazarus JP, Jennings JC.** Reduced cell-cell communication in experimentally induced autoimmune thyroid disease. Endocrinology 1996 Jul; 137(7):2823–32
**Green LS see Compton SJ**
**Greenbaum D see Latriano B**
**Greenberg B see Benedict CR**
**Greenberg HB see Franco MA**
**Greenberg HB see Herrmann JE**
**Greenberg Z see Behar V**
**Greenberger PA see Becker JW**
**Greenberger PA see Levenson T**
**Greene EL, Kren S, Hostetter TH.** Role of aldosterone in the remnant kidney model in the rat. J Clin Invest 1996 Aug 15;98(4):1063–8
**Greene HL.** Interactions between pharmacologic and nonpharmacologic antiarrhythmic therapy. Am J Cardiol 1996 Aug 29;78(4A):61–6 (49 ref.)
**Greene M see Geist M**
**Greene WL see Lobo BL**
**Greenfield JC Jr.** Is high-quality medicine a thing of the past? [editorial] South Med J 1996 Sep;89(9):931–2
**Greengross S.** Breast screening has failed older women [letter] BMJ 1996 Aug 31;313(7056):559
**Greenhouse P see Robinson AJ**
**Greenhouse SW see Lesnefsky EJ**
**Greenspan D, Greenspan JS.** HIV-related oral disease. Lancet 1996 Sep 14;348(9029):729–33 (38 ref.)
**Greenspan JS see Greenspan D**
**Greenstein RJ see Halpern NA**
**Greenwald BS, Kramer-Ginsberg E, Krishnan RR, Ashtari M, Aupperle PM, Patel M.** MRI signal hyperintensities in geriatric depression. Am J Psychiatry 1996 Sep; 153(9):1212–5
**Greenwald DP, Randolph M, May JW Jr.** Mechanical analysis of explanted silicone breast implants. Plast Reconstr Surg 1996 Aug;98(2):269–72; discussion 273–5
**Grégoire MC see Merlet I**
**Greinacher A, Zinn S, Wizemann, Birk UW.** Heparin-induced antibodies as a risk factor for thromboembolism and haemorrhage in patients undergoing chronic haemodialysis [letter] Lancet 1996 Sep 14;348(9029):764
**Greiner LH see Greiner PA**
**Greiner PA, Snowdon DA, Greiner LH.** The relationship of self-rated function and self-rated health to concurrent functional ability, functional decline, and mortality: findings from the Nun Study. J Gerontol B Psychol Sci Soc Sci 1996 Sep;51(5):S234–41
**Greiner S see Conner ME**
**Greipp PR see Witzig TE**
**Grellier LF see Khakoo SI**
**Grenier J see Pujol JL**
**Grenther WB see Rath HC**
**Greschniok A see Böhm P**
**Gresty MA see Lopez LI**
**Grey J see Miles A**
**Gribben JG see Provan D**
**Grice AS.** Mobile telephones and palmtop computers [letter] Anaesthesia 1996 Aug;51(8):792
**Grider J see Yalkut D**
**Griebel M see Williams J**
**Grieg G see Rohrich RJ**
**Griffin BP see Garcia MJ**
**Griffin G see Remick DG**
**Griffin J see Duissaillant GR**
**Griffin PM see Townes JM**
**Griffith BP see Sommers KE**
**Griffith G see Neary WJ**
**Griffith IJ see Smith PM**
**Griffith JL see Midgette AS**
**Griffith LE see Cook DJ**
**Griffiths G see Williamson P**
**Griffiths P see Gossop M**
**Griffiths SP see Ing FF**
**Grignon Y see Hoeffel JC**
**Grillo HC see Bueno R**
**Grillot D see Silva M**
**Grimaldi CM, Chen F, Scudder LE, Coller BS, French DL.** A Cys374Tyr homozygous mutation of platelet glycoprotein IIIa (beta 3) in a Chinese patient with Glanzmann's thrombasthenia. Blood 1996 Sep 1; 88(5):1666–75
**Grimby G see Ernstoff B**
**Grimm M see Grabenwöger M**
**Grimm RA see Klein AL**
**Grimm W, Steder U, Menz V, Hoffman J, Maisch B.** QT dispersion and arrhythmic events in idiopathic dilated cardiomyopathy. Am J Cardiol 1996 Aug 15;78(4):458–61
**Grimminger F see Walmrath D**
**Grines CL see Bowers TR**
**Grines CL see Kaplan BM**
**Grinnan GL see Emery RW**
**Grinspun E see Bahar M**
**Grishaw EK, Ott DJ, Frederick MG, Gelfand DW, Chen MY.** Functional abnormalities of the esophagus: a prospective analysis of radiographic findings relative to age and symptoms. AJR Am J Roentgenol 1996 Sep;167(3):719–23
**Grisoli F see Pellegrini-Bouiller I**
**Grobbee DE see de Rijk MC**
**Groen J see Ruud Bosch JL**
**Groeneveld AB, Raijmakers PG, Teule GJ, Thijs LG.** The 67gallium pulmonary leak index in assessing the severity and course of the adult respiratory distress syndrome. Crit Care Med 1996 Sep;24(9):1467–72
**Groome NP see Anawalt BD**
**Groome NP see Muttukrishna S**
**Grosch T see Kim RH**
**Gross AE see Finkelstein JA**
**Gross S see Raby R**
**Gross V see Daig R**
**Grossman DC see Denno DM**
**Grossman M see Biassou N**
**Grossniklaus HE, Wilson MW, Barron BC, Lynn MJ.** Anterior vs posterior intraocular melanoma. Metastatic differences in a murine model. Arch Ophthalmol 1996 Sep; 114(9):1116–20
**Grossniklaus HE see Olsen TW**
**Grossniklaus HE see Spraul CW**
**Grotta J see Adams HP Jr**
**Grouven U see Bender R**
**Grover FL see Beaver TM**
**Grover J, Gellman H, Waters RL.** The effect of a flexion

contracture of the elbow on the ability to transfer in patients who have quadriplegia at the sixth cervical level. J Bone Joint Surg Am 1996 Sep;78(9):1397–400

**Grubb BP** see **Benditt DG**

**Grubb DK, Kjos SL, Paul RH.** Latent labor with an unknown uterine scar. Obstet Gynecol 1996 Sep;88(3):351–5

**Grubeck-Loebenstein B** see **Steger MM**

**Gruber DM** see **Sator MO**

**Gruber PJ, Silverman RA, Gottesfeld S, Flaster E.** Presence of fever and leukocytosis in acute cholecystitis [see comments] Ann Emerg Med 1996 Sep;28(3):273–7. Comment in: Ann Emerg Med 1996 Sep;28(3):347–9.

**Grudberg SC** see **Smith BL**

**Gruen DR** see **Gollub MJ**

**Gruen JP, Weiss M.** Management of complicated neurologic injuries. Surg Clin North Am 1996 Aug;76(4):905–22 (29 ref.)

**Gruen JP** see **Cryer HG**

**Grumbach K** see **Bodenheimer TS**

**Grünewald RA** see **Van Paesschen W**

**Grunfeld E, Mant D, Yudkin P, Adewuyi-Dalton R, Cole D, Stewart J, Fitzpatrick R, Vessey M.** Routine follow up of breast cancer in primary care: randomised trial. BMJ 1996 Sep 14;313(7058):665–9

**Grunkemeier GL** see **Edmunds LH Jr**

**Gruppuso PA** see **Boney CM**

**Gruwez JA** see **Guelinckx PJ**

**Gsur A** see **Drach J**

**Gu YJ, de Haan J, Brenken UP, de Boer WJ, Prop J, Van Oeveren W.** Clotting and fibrinolytic disturbance during lung transplantation: effect of low-dose aprotinin. Groningen Lung Transplant Group. J Thorac Cardiovasc Surg 1996 Sep;112(3):599–606

**Guaglianone D** see **Chatila W**

**Guarderas JC.** Rhinitis and sinusitis: office management. Mayo Clin Proc 1996 Sep;71(9):882–8 (8 ref.)

**Guarnieri M** see **Carson BS**

**Guattery JM, Faloon WW, Biery DL.** Effect of ethinyl estradiol on chronic active hepatitis [letter] Ann Intern Med 1996 Oct 15;125(8):700

**Guay LA, Hom DL, Mmiro F, Piwowar EM, Kabengera S, Parsons J, Ndugwa C, Marum L, Oiness K, Kataaha P, Jackson JB.** Detection of human immunodeficiency virus type 1 (HIV-1) DNA and p24 antigen in breast milk of HIV-1-infected Ugandan women and vertical transmission. Pediatrics 1996 Sep;98(3 Pt 1):438–44

**Gudjonsson B.** Management of patients with carcinoma of the pancreas [letter] J Am Coll Surg 1996 Sep;183(3):290–1

**Gudmundsson S** see **Arason VA**

**Gueli C** see **Zoli M**

**Guelinckx PJ, Sinsel NK, Gruwez JA.** Anal sphincter reconstruction with the gluteus maximus muscle: anatomic and physiologic considerations concerning conventional and dynamic gluteoplasty. Plast Reconstr Surg 1996 Aug; 98(2):293–302; discussion 303–4

**Guerci AD.** Prognostic value of coronary calcification—I [letter] J Am Coll Cardiol 1996 Jul;28(1):283–4; discussion 284–5

**Guerrant RL** see **Lang DR**

**Guerre-Millo M** see **De Vos P**

**Guerrero L** see **Velázquez FR**

**Guerriero S, Ajossa S, Paoletti AM, Mais V, Angiolucci M, Melis GB.** Tumor markers and transvaginal ultrasonography in the diagnosis of endometrioma. Obstet Gynecol 1996 Sep;88(3):403–7

**Guerrini A** see **Pergami A**

**Guetta E** see **Lazarous DF**

**Guez D** see **Carey PA**

**Guijarro LG** see **Solano RM**

**Guilhot F** see **Kattan MW**

**Guillé F** see **Cipolla BG**

**Guillebaud J** see **Szarewski A**

**Guillemette C, Hum DW, Bélanger A.** Regulation of steroid glucuronosyltransferase activities and transcripts by androgen in the human prostatic cancer LNCaP cell line. Endocrinology 1996 Jul;137(7):2872–9

**Guimier P** see **de Groote P**

**Guimón J** see **García-Sevilla JA**

**Guinea A** see **Steel C**

**Guinebretière JM** see **Frouge C**

**Guize L** see **Benetos A**

**Gujral JS** see **Suri RK**

**Gulati A** see **Evans RR**

**Guleria R, Pande JN.** Endoscopic instillation of fungicide to treat aspergilloma [letter] Lancet 1996 Aug 31; 348(9027):621

**Gulino D** see **Caveda L**

**Gulledge WR** see **Schwankhaus JD**

**Gulletta M** see **Quirós-Roldan E**

**Gülli IH** see **Savas MC**

**Gümele HR** see **Dinç H**

**Gûnal I, Köse N, Erdogan O, Göktürk E, Seber S.** Normal range of motion of the joints of the upper extremity in male subjects, with special reference to side. J Bone Joint Surg Am 1996 Sep;78(9):1401–4

**Gunby P.** Research funding, myocardial infarction triggers among areas of concern addressed at AHA forum [news] JAMA 1996 Sep 25;276(12):932–4

**Gundacker H** see **Hammer SM**

**Gundacker H** see **Katzenstein DA**

**Gunderson JG** see **Bolton S**

**Gundogan MA** see **Ozata M**

**Güngör A** see **Gönüllü U**

**Günhan O** see **Özünlü A**

**Gunther DF** see **Van Wyk JJ**

**Gunz G** see **Pellegrini-Bouiller I**

**Guo JQ** see **Hochhaus A**

**Guo SS, Wholihan K, Roche AF, Chumlea WC, Casey PH.** Weight-for-length reference data for preterm, low-birth-weight infants. Arch Pediatr Adolesc Med 1996 Sep;150(9):964–70

**Guo TZ** see **Hayashi Y**

**Guo Y** see **Kim HJ**

**Gupta A** see **Teitelbaum DH**

**Gupta AK.** New strategies in the management of onychomycosis. West J Med 1996 Jun;164(6):521–2

**Gupta AK** see **Johnson BL**

**Gupta KB** see **Gorman JH 3rd**

**Gupta M** see **Morgenthaler NG**

**Gupta MK** see **Rittmaster RS**

**Gupta NM.** Emergency transhiatal oesophagectomy for instrumental perforation of an obstructed thoracic oesophagus. Br J Surg 1996 Jul;83(7):1007–9 (29 ref.)

**Gupta R, Helms PJ, Jolliffe IT, Douglas AS.** Seasonal variation in sudden infant death syndrome and bronchiolitis—a common mechanism? Am J Respir Crit Care Med 1996 Aug;154(2 Pt 1):431–5

**Gupta S** see **Snow RW**

**Gupta SC** see **Ahluwalia H**

**Gupta SR, Mlcoch AG, Scolaro C, Moritz T.** Bromocriptine treatment of nonfluent aphasia. Neurology 1995 Dec; 45(12):2170–3

**Gurevitch J, Frolkis I, Yuhas Y, Paz Y, Matsa M, Mohr R, Yakirevich V.** Tumor necrosis factor-alpha is released from the isolated heart undergoing ischemia and reperfusion. J Am Coll Cardiol 1996 Jul;28(1):247–52

**Gurland B** see **Schofield PW**

**Gürman G** see **Koc H**

**Gurr P, Callanan V, Baldwin D.** Laser-Doppler blood flowmetry measurement of nasal mucosa blood flow after injection of the greater palatine canal. J Laryngol Otol 1996 Feb;110(2):124–8

**Gushulak B** see **Kain KC**

**Gussenhoven EJ, van der Lugt A, van der Steen AF, Ligtvoet KM.** What have we learned from in vitro intravascular ultrasound? [editorial] Am Heart J 1996 Sep;132(3):702–10 (48 ref.)

**Gustafson GS** see **Horwitz EM**

**Gustafsson J** see **Proos LA**

**Gusz JR** see **Velanovich V**

**Guthrie JR, Dennerstein L, Hopper JL, Burger HG.** Hot flushes, menstrual status, and hormone levels in a population-based sample of midlife women. Obstet Gynecol 1996 Sep;88(3):437–42

**Guthrie JR** see **Ebeling PR**

**Guthrie R** see **Tice FD**

**Gutierrez IZ** see **Marsan BU**

**Gutierrez-Ureña S, Molina JF, García CO, Cuéllar ML, Espinoza LR.** Pancytopenia secondary to methotrexate therapy in rheumatoid arthritis. Arthritis Rheum 1996 Feb; 39(2):272–6

**Gutman FA** see **Desatnik HR**

**Gutman M, Abu-Abid S, Sorkine P, Inbar M, Lev D, Chen Z, Oron D, Chaitchik S, Klausner JM.** Regional perfusion with hemofiltration (chemofiltration) for the treatment of patients with regionally advanced cancer. Cancer 1996 Sep 1;78(5):1125–30

**Güttsches-Ebeling B** see **Olson BR**

**Guyot C** see **Lasry S**

**Guzman JE.** Use of dynamic orthopedic appliances prior to cleft lip repair [letter] J Oral Maxillofac Surg 1996 Sep; 54(9):1142–3

**Guzmán Valdivia E** see **Guzmán Valdivia G**

**Guzmán Valdivia G, Guzmán Valdivia E.** Inguinal hernia repair with flap of the anterior sheath of the rectus muscle: preliminary study. Surgery 1996 Sep;120(3):560–2

**Guzzetta C** see **Winslow EH**

**Gyo K, Sasaki Y, Hinohira Y.** Configuration of experimentally produced cholesteatoma by transplantation of a free skin graft. J Laryngol Otol 1996 Jul;110(7):629–31

## H

**Ha HK, Jung JI, Lee MS, Choi BG, Lee MG, Kim YH, Kim PN, Auh YH.** CT differentiation of tuberculous peritonitis and peritoneal carcinomatosis. AJR Am J Roentgenol 1996 Sep;167(3):743–8

**Haag MA** see **Drevlow BE**

**Haakenson C** see **Donta ST**

**Haanschoten MC** see **Van de Wal HJ**

**Haapiainen R** see **Kemppainen E**

**Haas AL** see **Cardenal A**

**Haase J** see **Escaned J**

**Haasler GB** see **Bousamra M 2nd**

**Habbema JD** see **Kaandorp CJ**

**Habedank D** see **Thieme T**

**Habener JF** see **Bullock BP**

**Habener JF** see **Lu M**

**Haberl I** see **Drach J**

**Habib SE.** ABC of urology. Laparoscopy has much to offer [letter] BMJ 1996 Aug 24;313(7055):493

**Habiby RL, Boepple P, Nachtigall L, Sluss PM, Crowley WF Jr, Jameson JL.** Adrenal hypoplasia congenita with hypogonadotropic hypogonadism: evidence that DAX-1 mutations lead to combined hypothalmic and pituitary defects in gonadotropin production [see comments] J Clin Invest 1996 Aug 15;98(4):1055–62. Comment in: J Clin Invest 1996 Aug 15;98(4):881–2.

**Habler OP, Kleen MS, Podtschaske AH, Hutter JW, Tiede M, Kemming GI, Welte MV, Corso CO, Messmer KF.** The effect of acute normovolemic hemodilution (ANH) on myocardial contractility in anesthetized dogs. Anesth Analg 1996 Sep;83(3):451–8

**Hacein-Bey S** see **Morelon E**

**Hacein-Bey L** see **Fogarty-Mack P**

**Hachamovitch R, Berman DS, Kiat H, Bairey CN, Cohen I, Cabico A, Friedman J, Germano G, Van Train KF, Diamond GA.** Effective risk stratification using exercise myocardial perfusion SPECT in women: gender-related differences in prognostic nuclear testing. J Am Coll Cardiol 1996 Jul; 28(1):34–44

**Hachamovitch R** see **Amanullah AM**

**Hachinski V.** Thrombolysis in stroke: Between the promise and the peril [editorial; comment] JAMA 1996 Sep 25; 276(12):995–6. Comment on: JAMA 1996 Sep 25;276(12):961–6.

**Hackman R** see **Schuening FG**

**Hadchouel M** see **Lykavieris P**

**Haddad E, Fournet JC, Brousse N, Blanche S.** A child who was feverish for 2 years. Lancet 1996 Sep 14;348(9029):724

**Haddad G** see **Penabad JL**

**Haddock PS** see **Qiu Y**

**Haddow JE, Palomaki GE, Knight GJ, Williams J, Chilmonczyk BA.** Intervening to reduce environmental tobacco smoke exposure in infants [letter] Pediatrics 1996 Sep;98(3 Pt 1):513

**Haden C** see **Lewine RR**

**Haden RM** see **Scott PV**

**Hadengue A** see **de Saussure PP**

**Hadengue A** see **Vachiery F**

**Hadfield PJ, Fisher C, Archer DJ.** Adenoid cystic carcinoma of the maxilla—the value of histopathology in diagnosing a second primary. J Laryngol Otol 1996 May;110(5):503–6

**Hadgu A.** The discrepancy in discrepant analysis. Lancet 1996 Aug 31;348(9027):592–3 (7 ref.)

**Hadjiliadis D, Acostamadiedo JM, Scheitel SM.** 62-year-old man with fever and cough. Mayo Clin Proc 1996 Sep; 71(9):889–92

**Hadler S** see **Orenstein WA**

**Hadler SC** see **Miller MA**

**Haering JM** see **Maslow A**

**Haffajee CI** see **Stevens SK**

**Haga Y, Funakoshi O, Kuroe K, Kanazawa K, Nakajima H, Saito H, Murata Y, Munakata A, Yoshida Y.** Absence of measles viral genomic sequence in intestinal tissues from Crohn's disease by nested polymerase chain reaction. Gut 1996 Feb;38(2):211–5

**Hagan H** see **Des Jarlais DC**

**Hagberg M.** ABC of work related disorders. Neck and arm disorders. BMJ 1996 Aug 17;313(7054):419–22 (0 ref.)

**Hagen C** see **Hansen TB**

**Hagenäs L** see **Raivio T**

**Hagimoto N** see **Kuwano K**

**Hagler DJ** see **Cetta F**

**Hagoort P, Brown CM, Swaab TY.** Lexical-semantic event-related potential effects in patients with left hemisphere lesions and aphasia, and patients with right hemisphere lesions without aphasia. Brain 1996 Apr;119 ( Pt 2):627–49

**Hahalis G** see **Alexopoulos D**

**Hahn G** see **Freedman A**

**Hahn LB** see **Chynn EW**

**Hahn RT** see **Municino A**

**Haider AW** see **Tousoulis D**

**Haider W** see **Tschernko EM**

**Hailey LS** see **Bardales RH**

**Hajak G, Klingelhöfer J, Schulz-Varszegi M, Sander D, Rüther E.** Sleep apnea syndrome and cerebral hemodynamics. Chest 1996 Sep;110(3):670–9

**Hajjaj M, Linthicum FH Jr.** Facial nerve schwannoma: nerve fibre dissemination. J Laryngol Otol 1996 Jul;110(7):632–3

**Hakenewerth AM** see **Thomason MH**

**Hakimian D** see **Tallman MS**

**Hakobian GS** see **Karaguezyan KG**

**Halbreich U** see **Thase ME**

**Haldane S** see **Arora DS**

**Halder D** see **Sharma HS**

**Halder T** see **Pawelec G**

**Hale G** see **Jabado N**

**Hall C** see **Straub RH**

**Hall GH, Daneshmend TK, Round AP, Ayres R.** Cost effectiveness of screening for and eradication of Helicobacter pylori in young patients with dyspepsia. Analysis is easier with spreadsheets than decision trees [letter] BMJ 1996 Sep 7;313(7057):622; discussion 623

**Hall JE** see **Rodgers WB**

**Hall MJ, Xie A, Rutherford R, Ando S, Floras JS, Bradley TD.** Cycle length of periodic breathing in patients with and without heart failure. Am J Respir Crit Care Med 1996 Aug;154(2 Pt 1):376–81

**Hall WJ** see **Goldstein RE**

**Halle M.** Patients want ban on operations by doctors with hepatitis B [news] BMJ 1996 Sep 7;313(7057):576

**Haller KD** see **Levitin A**

**Hallett M** see **Berardelli A**

**Hallfeldt KK** see **Waldner H**

**Halligan S** see **Watson SJ**
**Hallonquist H** see **Klingensmith ME**
**Haily RJ** see **Watson M**
**Halperin N** see **Butnariu-Ephrat M**
**Halperin R** see **Schneider D**
**Halpern NA, Alicea M, Seabrook B, Spungen AM, McElhinney AJ, Greenstein RJ.** Cell saver autologous transfusion: metabolic consequences of washing blood with normal saline. J Trauma 1996 Sep;41(3):407-15
**Haltia A** see **Holthöfer H**
**Hamada J, Nagahiro S, Mimata C, Kaku T, Ushio Y.** Reconstruction of the posterior inferior cerebellar artery in the treatment of giant aneurysms. Report of two cases. J Neurosurg 1996 Sep;85(3):496-9
**Hamanishi C, Tanaka S.** Bilateral multilevel laminectomy with or without posterolateral fusion for cervical spondylotic myelopathy: relationship to type of onset and time until operation. J Neurosurg 1996 Sep;85(3):447-51
**Hamann LG** see **De Vos P**
**Hamano K** see **Gohra H**
**Hamans E** see **Van Laer C**
**Hambrecht FT** see **Schmidt EM**
**Hamburger J** see **Ozaki Y**
**Hamdan AD, Misare B, Contreras M, LoGerfo FW, Quist WC.** Evaluation of anastomotic hyperplasia progression using the cyclin specific antibody MIB-1. Am J Surg 1996 Aug;172(2):168-70; discussion 170-1
**Hamer HP** see **Pieper EP**
**Hamer L, Parker HW.** Treatment of cystic fibrosis in adults. Am Fam Physician 1996 Sep 15;54(4):1291-7 (23 ref.)
**Hamid L** see **Rangger C**
**Hamilton BA** see **Johnstone FD**
**Hamilton G** see **Drach J**
**Hamilton GC** see **De Lorenzo RA**
**Hamilton H** see **Cahill RJ**
**Hamilton J.** Zoonotic diseases in Canada: an interdisciplinary challenge. Can Med Assoc J 1996 Aug 15;155(4):413-8 (17 ref.)
**Hamilton J.** Multicultural health care requires adjustments by doctors and patients. Can Med Assoc J 1996 Sep 1; 155(5):585-7
**Hamilton JD** see **Sharara AI**
**Hamilton JT** see **Gelb AW**
**Hamilton RG** see **Christiansen SC**
**Hamilton TD** see **Stewart RE**
**Hamm TE Jr** see **Rath HC**
**Hammang JP** see **Date I**
**Hammer BA, Brady KT.** Valproate treatment of alcohol withdrawal and mania [letter] Am J Psychiatry 1996 Sep; 153(9):1232
**Hammer RE** see **Rath HC**
**Hammer SG.** Hip fracture presenting as knee pain in an elderly patient [letter] Am Fam Physician 1996 Sep 1; 54(3):872
**Hammer SM, Katzenstein DA, Hughes MD, Gundacker H, Schooley RT, Haubrich RH, Henry WK, Lederman MM, Phair JP, Niu M, Hirsch MS, Merigan TC.** A trial comparing nucleoside monotherapy with combination therapy in HIV-infected adults with CD4 cell counts from 200 to 500 per cubic millimeter. AIDS Clinical Trials Group Study 175 Study Team [see comments] N Engl J Med 1996 Oct 10;335(15):1081-90. Comment in: N Engl J Med 1996 Oct 10;335(15):1142-9.
**Hammer SM** see **Katzenstein DA**
**Hammerlin S, Kapadia R.** An unusual foreign body in the larynx. J Laryngol Otol 1996 Jul;110(7):679-80
**Hammes BJ, Webster S.** Professional ethics and managed care in dermatology. Arch Dermatol 1996 Sep; 132(9):1070-3
**Hammill SC** see **Shen WK**
**Hampel FC Jr** see **Prenner BM**
**Hamrick-Turner JE** see **Hatten MT**
**Han J** see **Evans TI**
**Han MC** see **Im JG**
**Han SW, Lei ZM, Rao CV.** Up-regulation of cyclooxygenase-2 gene expression by chorionic gonadotropin in mucosal cells from human fallopian tubes. Endocrinology 1996 Jul;137(7):2929-37
**Hanabusa T** see **Sakagashira S**
**Hanai H** see **Ikuma M**
**Hanaoka K** see **Nishiyama T**
**Hanas R** see **Rosenbloom AL**
**Hancock RE, Hawkins RJ.** Applications of electromyography in the throwing shoulder. Clin Orthop 1996 Sep;(330):84-97
**Handa VL, Harris TA, Ostergard DR.** Protecting the pelvic floor: obstetric management to prevent incontinence and pelvic organ prolapse. Obstet Gynecol 1996 Sep; 88(3):470-8 (46 ref.)
**Handel ML, McMorrow LB, Gravallese EM.** Nuclear factor-kappa B in rheumatoid synovium. Localization of p50 and p65. Arthritis Rheum 1995 Dec;38(12):1762-70
**Handler A** see **Schieve LA**
**Haney I** see **Beghetti M**
**Haniff J** see **Oluwole MO**
**Hankey GJ** see **Donnan GA**
**Hankins GD, Clark SL, Harvey CJ, Uckan EM, Cotton D, Van Hook JW.** Third-trimester arterial blood gas and acid base values in normal pregnancy at moderate altitude. Obstet Gynecol 1996 Sep;88(3):347-50
**Hankins GD, Harvey CJ, Clark SL, Uckan EM, Van Hook JW.** The effects of maternal position and cardiac output on intrapulmonary shunt in normal third-trimester pregnancy. Obstet Gynecol 1996 Sep;88(3):327-30
**Hanks GA** see **Kottmeier SA**
**Hanly PJ, Zuberi-Khokhar N.** Periodic limb movements during sleep in patients with congestive heart failure. Chest 1996 Jun;109(6):1497-502
**Hanna RM, Dahniya MH.** Aspiration and sclerotherapy of symptomatic simple renal cysts: value of two injections of a sclerosing agent. AJR Am J Roentgenol 1996 Sep; 167(3):781-3
**Hannan EL** see **Altmann DB**
**Hänninen A, Salmi M, Simell O, Jalkanen S.** Mucosa-associated (beta 7-integrinhigh) lymphocytes accumulate early in the pancreas of NOD mice and show aberrant recirculation behavior. Diabetes 1996 Sep; 45(9):1173-80
**Hanrahan JP, Brown RW, Carey VJ, Castile RG, Speizer FE, Tager IB.** Passive respiratory mechanics in healthy infants. Effects of growth, gender, and smoking. Am J Respir Crit Care Med 1996 Sep;154(3 Pt 1):670-80
**Hanrath P** see **Franke A**
**Hansen CJ** see **Brodie BR**
**Hansen JE, Wasserman K.** Pathophysiology of activity limitation in patients with interstitial lung disease. Chest 1996 Jun;109(6):1566-76
**Hansen PD** see **Simmons V**
**Hansen TB, Brixen K, Vahl N, Jørgensen JO, Christiansen JS, Mosekilde L, Hagen C.** Effects of 12 months of growth hormone (GH) treatment on calciotropic hormones, calcium homeostasis, and bone metabolism in adults with acquired GH deficiency: a double blind, randomized, placebo-controlled study. J Clin Endocrinol Metab 1996 Sep;81(9):3352-9
**Hanson KD** see **Johnson PE**
**Hansson C** see **Verbrugge SJ**
**Hantsbarger G** see **Kereiakes DJ**
**Hanvey L** see **Levitt CA**
**Hara N** see **Kuwano K**
**Harada H, Kashiwagi SI, Fujiura H, Kusukawa J, Morimatsu M.** Epithelial-myoepithelial carcinoma--report of a case arising in the nasal cavity. J Laryngol Otol 1996 Apr; 110(4):397-400
**Harada H, Shiraishi K, Kato T, Soda T.** Coherence analysis of EEG changes during odour stimulation in humans. J Laryngol Otol 1996 Jul;110(7):652-6
**Harada K, Okada Y, Nagura H, Enomoto S.** A new condylar positioning appliance for two-jaw osteotomies (Le Fort I and sagittal split ramus osteotomy). Plast Reconstr Surg 1996 Aug;98(2):363-5
**Harada R** see **Kasuga A**
**Harada Y** see **Satomi G**
**Haraguchi H, Hentona H, Tanaka H, Komatuzaki A.** Pleomorphic adenoma of the external auditory canal: a case report and review of the literature. J Laryngol Otol 1996 Jan;110(1):52-6 (24 ref.)
**Haraguchi H, Obgaki T, Hentona H, Komatsuzaki A.** Schwannoma of the posterior pharyngeal wall: a case report. J Laryngol Otol 1996 Feb;110(2):170-1 (3 ref.)
**Harari PM** see **Auchter RM**
**Harasawa Y** see **Morita S**
**Haratake J** see **Yamada H**
**Haray PN** see **Stiff GJ**
**Harbour JW, Rubsamen PE, Palmberg P.** Pars plana vitrectomy in the management of phakic and pseudophakic malignant glaucoma. Arch Ophthalmol 1996 Sep; 114(9):1073-8
**Harbrecht BG** see **Kelly E**
**Harchelroad F** see **Skobeloff EM**
**Harcourt J** see **Stangerup SE**
**Harcourt JP** see **McBrien F**
**Hardesty RL** see **Sommers KE**
**Hardin JC Jr.** The treatment of keloids [letter] Plast Reconstr Surg 1996 Sep;98(4):750-1
**Harding M** see **Wilens TE**
**Hardingham M.** Highly aggressive behaviour of occult papillary thyroid carcinoma [letter] J Laryngol Otol 1996 Jul;110(7):710
**Hardisson D** see **de Diego JI**
**Hardman DL** see **Wood GS**
**Hardoff D** see **Naschitz JE**
**Hardwick RH.** Conservative treatment versus antireflux surgery in Barrett's oesophagus: long-term results of a prospective study [letter] Br J Surg 1996 Jul;83(7):1013
**Hardy J** see **Serri O**
**Hardy JL** see **Fulhorst CF**
**Hardy KJ** see **Ciccotosto GD**
**Hardy PA** see **Dick AM**
**Hardy RJ** see **Gilbert WS**
**Hargreave FE** see **Pizzichini E**
**Hargreaves S** see **de Carpentier JP**
**Harik SI** see **al-Mudallal AS**
**Harish R** see **Shetty DP**
**Harkabus MA** see **Velanovich V**
**Harken AH** see **Cleveland JC Jr**
**Harken AH** see **Meldrum DR**
**Harkins SW, Davis MD, Bush FM, Kasberger J.** Suppression of first pain and slow temporal summation of second pain in relation to age. J Gerontol A Biol Sci Med Sci 1996 Sep;51(5):M260-5
**Härkönen M** see **Lommi J**
**Härkönen PL** see **Nevalainen MT**
**Harle CC** see **Ryder IG**
**Harley JB** see **Scofield RH**
**Harley R** see **Retalis P**
**Harmsen E** see **Beanlands RS**
**Harnett AN** see **Forrest AP**
**Harney JW** see **Salvatore D**
**Harney JW** see **Zavacki AM**
**Haroutjunian VM** see **Karaguezyan KG**
**Harper C** see **Calingasan NY**
**Harper DJ** see **Olsen CG**
**Harper M, Edge G.** A lesson in the management of anaphylactic reactions [letter] Anaesthesia 1996 Jul; 51(7):705-6
**Harpole DH Jr, Gall SA Jr, Wolfe WG, Rankin JS, Jones RH.** Effects of valve replacement on ventricular mechanics in mitral regurgitation and aortic stenosis. Ann Thorac Surg 1996 Sep;62(3):756-61
**Harpole DH Jr** see **Jaklitsch MT**
**Harrall RL** see **Riley GP**
**Harrell FE Jr** see **Connors AF Jr**
**Harrell L** see **Welsh KA**
**Harries ML.** Unilateral vocal fold paralysis: a review of the current methods of surgical rehabilitation. J Laryngol Otol 1996 Feb;110(2):111-6 (57 ref.)
**Harries ML, Morrison M.** The role of stroboscopy in the management of a patient with a unilateral vocal fold paralysis. J Laryngol Otol 1996 Feb;110(2):141-3
**Harrington AC** see **Smack DP**
**Harrington D, Chua TP, Coats AJ.** Exercise ventilation after balloon dilatation of the mitral valve [letter] Heart 1996 Mar;75(3):322
**Harrington D** see **Meny RG**
**Harrington RM** see **Simonian PT**
**Harris HW** see **Ghermay AP**
**Harris KA** see **Willoughby RP**
**Harris P** see **Ferrari R**
**Harris R** see **Neary WJ**
**Harris RE** see **Rackoff WR**
**Harris SN, Ballantyne GH, Luther MA, Perrino AC Jr.** Alterations of cardiovascular performance during laparoscopic colectomy: a combined hemodynamic and echocardiographic analysis. Anesth Analg 1996 Sep; 83(3):482-7
**Harris TA** see **Handa VL**
**Harrison B** see **Brennan P**
**Harrison BA** see **Kinney MA**
**Harrison LE** see **Hochwald SN**
**Harrison RW, Miller JC.** Functional identification of genes up- and down-regulated by glucocorticoids in AtT-20 pituitary cells using an enhancer trap. Endocrinology 1996 Jul;137(7):2758-65
**Harrison W** see **Thase ME**
**Harron JC** see **Fogarty DG**
**Harrop-Griffiths AW** see **Nay PG**
**Harry TC.** Thalidomide treatment of mucosal ulcerations in HIV infection [letter] Arch Dis Child 1996 Jul;75(1):90
**Hart CA** see **Cheng K**
**Hartikainen JE, Malik M, Staunton A, Poloniecki J, Camm AJ.** Distinction between arrhythmic and nonarrhythmic death after acute myocardial infarction based on heart rate variability, signal-averaged electrocardiogram, ventricular arrhythmias and left ventricular ejection fraction. J Am Coll Cardiol 1996 Aug;28(2):296-304
**Hartikainen JE** see **Kautzner J**
**Härtl R, Ko K.** In utero skull fracture: case report. J Trauma 1996 Sep;41(3):549-52
**Hartley BE, Searle AE, Breach NM, Rhys-Evans PH, Henk JM.** Aggressive cutaneous squamous cell carcinoma of the head and neck in patients with chronic lymphocytic leukaemia. J Laryngol Otol 1996 Jul;110(7):694-5
**Hartley J** see **Ross DE**
**Hartman NG** see **Beanlands RS**
**Hartmann A** see **Blaszyk H**
**Hartnup T.** Divorce and marital strife and their effects on children. Arch Dis Child 1996 Jul;75(1):1-8
**Hartung HP** see **Gold R**
**Harumi K** see **Atarashi H**
**Harvey CJ** see **Hankins GD**
**Harvey DT** see **Nesathurai S**
**Harvey GR** see **McHugh NJ**
**Harvey J, Seeley S, Bichovsky H, Winsland J.** Project has been set up to explore ways of preventing wastage of doctors [letter] BMJ 1996 Aug 24;313(7055):491
**Harvey JC** see **Epstein AE**
**Harvey M** see **Daoud EG**
**Harvey SM** see **Beckman LJ**
**(Harvey W), Davies MK, Hollman A.** William Harvey (1578-1657). Heart 1996 Jul;76(1):11-2
**Harvima IT** see **Horsmanheimo L**
**Harvima RJ** see **Horsmanheimo L**
**Hasçelik G** see **Sener B**
**Hasdai D, Garratt KN, Holmes DR Jr, Berger PB, Schwartz RS, Bell MR.** Coronary angioplasty and intracoronary thrombolysis are of limited efficacy in resolving early intracoronary stent thrombosis [see comments] J Am Coll Cardiol 1996 Aug;28(2):361-7. Comment in: J Am Coll Cardiol 1996 Aug;28(2):368-70.
**Hasdai D, Scheinowitz M, Leibovitz E, Sclarovsky S, Eldar M, Barak V.** Increased serum concentrations of interleukin-1 beta in patients with coronary artery disease. Heart 1996 Jul;76(1):24-8
**Hasegawa A, Kimura M, Tomizawa S, Shirakura K.** Separated ossicles of the lateral malleolus. Clin Orthop 1996 Sep;

(330):157–65
**Hasegawa H, Ozawa T, Tada N, Taguchi Y, Ohno K, Chou T, Watanabe T, Kuroda T, Nakano M, Usuda H, Emura I, Arakawa M.** Multiple myeloma-associated systemic vasculopathy due to crystalglobulin or polyarteritis nodosa. Arthritis Rheum 1996 Feb;39(2):330–4
**Hasegawa T see Ghio AJ**
**Hasenfuss G see Holubarsch C**
**Hasenstab MS see Isaacson JE**
**Hashemi FN see Schiappa DA**
**el-Hashemite N, Wells D, Delhanty JD.** Preimplantation genetic diagnosis of beta-thalassaemia [letter] Lancet 1996 Aug 31;348(9027):620–1
**Hashimoto K see Miyauchi A**
**Hashimoto T see Mao XQ**
**Hasin DS, Trautman KD, Miele GM, Samet S, Smith M, Endicott J.** Psychiatric Research Interview for Substance and Mental Disorders (PRISM): reliability for substance abusers. Am J Psychiatry 1996 Sep;153(9):1195–201
**Haslett C see Stern M**
**Hassager C see Jørgensen HL**
**Hassan MB see Prystowsky JB**
**Hassanein RS see Kloiber LL**
**Hassell KL see Welsh CH**
**Hasty KA see Smith GN Jr**
**Hasunuma T see Fujisawa K**
**Hatabu H, Gao J, Kim D, Li W, Prasad PV, Edelman RR.** Pulmonary perfusion and angiography: evaluation with breath-hold enhanced three-dimensional fast imaging steady-state precession MR imaging with short TR and TE. AJR Am J Roentgenol 1996 Sep;167(3):653–5
**Hatakeyama K see Tzeng E**
**Hatcher J see Wilson RP**
**Hathaway WR see Peterson ED**
**Hathcock AL see Cieslak PR**
**Hatheway CL see Townes JM**
**Hatsukawa Y see Saito Y**
**Hatta M see Matsubara K**
**Hatten MT, Hamrick-Turner JE.** Segmental hepatic necrosis after blunt abdominal trauma: CT findings. AJR Am J Roentgenol 1996 Sep;167(3):769–70
**Hattori T, Sumimoto T, Yuasa F, Kaida M, Jikuhara T, Hikosaka M, Sugiura T, Iwasaka T.** Influence of intrinsic limb vasodilator capacity on exercise tolerance in patients with recent myocardial infarction. Am Heart J 1996 Sep; 132(3):593–8
**Hattori T see Nakagawa-Hattori Y**
**Hauben E see de Varebeke SJ**
**Haubrich RH see Hammer SM**
**Hauge T see Duan RD**
**Hauschka PV see Nagy L**
**Hauser M see Berzins R**
**Hausmann D see Friedrich GJ**
**Häussinger D see Mauss S**
**Hauttement JL see Marchal G**
**Havel RJ see Ghermay AP**
**Haverich A see Karck M**
**Havinga TK see Beltman FW**
**Havlik RJ see White L**
**Havstad SL see Khoury NE**
**Haward RA, Forman D.** Specialist surgeons and survival in breast cancer. Observational studies are essential [letter] BMJ 1996 Aug 24;313(7055):494; discussion 495
**Hawgood S, Ogawa A, Yukitake K, Schlueter M, Brown C, White T, Buckley D, Lesikar D, Benson B.** Lung function in premature rabbits treated with recombinant human surfactant protein-C. Am J Respir Crit Care Med 1996 Aug;154(2 Pt 1):484–90
**Hawkes CJ, Wasmeier C, Christie MR, Hutton JC.** Identification of the 37-kDa antigen in IDDM as a tyrosine phosphatase-like protein (phogrin) related to IA-2. Diabetes 1996 Sep;45(9):1187–92
**Hawkins D see Christner PJ**
**Hawkins JA see Shaddy RE**
**Hawkins RJ see Hancock RE**
**Hawks SJ.** Clinical aspects of nurse anesthesia practice: monitoring and decision making. Nurs Clin North Am 1996 Sep;31(3):591–605
**Hawley RG see Ding C**
**Hay F see Carel JC**
**Hay G see McKeganey N**
**Hay JM see Valverde A**
**Hay JW see Ashraf T**
**Hayakawa H see Atarashi H**
**Hayakawa H see Seino Y**
**Hayano J, Yasuma F, Okada A, Mukai S, Fujinami T.** Respiratory sinus arrhythmia. A phenomenon improving pulmonary gas exchange and circulatory efficiency. Circulation 1996 Aug 15;94(4):842–7
**Hayashi A see Takamori S**
**Hayashi H see Agetsuma H**
**Hayashi H see Ikuma M**
**Hayashi Y, Guo TZ, Maze M.** Hypnotic and analgesic effects of the alpha 2-adrenergic agonist dexmedetomidine in morphine-tolerant rats. Anesth Analg 1996 Sep; 83(3):606–10
**Hayashida N see Shirai T**
**Hayden MK see Schiappa DA**
**Hayden SR see Pao BS**
**Hayek A see Beattie GM**
**Hayek A see Otonkoski T**
**Hayes SH see Vance AR**
**Hayes WS see Zeman RK**
**Hayward NK see van Elsas A**
**Hazell SL see Jorgensen M**
**Hazes JM see Voskuyl AE**
**Hazleman BL see Riley GP**
**Hazuka M see Talmi YP**
**Hearse DJ see Qiu Y**
**He F, Zhang S, Qian F, Zhang C.** Delayed dystonia with striatal CT lucencies induced by a mycotoxin (3-nitropropionic acid). Neurology 1995 Dec; 45(12):2178–83
**He J see Petronio J**
**He ZX see Medrano R**
**He ZX see Vaduganathan P**
**Headlam BT see Lawrence AA**
**Headrick L, Crain E, Evans D, Jackson MN, Layman BH, Bogin RM, Young M, Weiss KB.** National Asthma Education and Prevention Program working group report on the quality of asthma care. Am J Respir Crit Care Med 1996 Sep;154(3 Pt 2):S96–118
**Heaf DP see Cheng K**
**Heald PA see Bradford BJ**
**Healy GB see Kitahara S**
**Heard SO see Counihan T**
**Hearn AT see Lohr JM**
**Heartfield W, Alvi A, Myssiorek D.** Pathologic quiz case 2. Vagal paraganglioma. Arch Otolaryngol Head Neck Surg 1996 Sep;122(9):1013, 1015
**Heath C Jr see Steenland K**
**Heath D.** Familial hypocalcemia — not hypoparathyroidism [editorial; comment] N Engl J Med 1996 Oct 10; 335(15):1144–5. Comment on: N Engl J Med 1996 Oct 10;335(15):1115–22.
**Heath DG see Johnson PT**
**Heath I see Bamford FN**
**Heaton JM, Sanderson D, Dunsmore IR, Parker AJ.** Speech assessment of patients using three types of indwelling tracheo-oesophageal voice prostheses. J Laryngol Otol 1996 Apr;110(4):343–7
**Hebert LF Jr, Daniels MC, Zhou J, Crook ED, Turner RL, Simmons ST, Neidigh JL, Zhu JS, Baron AD, McClain DA.** Overexpression of glutamine:fructose-6-phosphate amidotransferase in transgenic mice leads to insulin resistance. J Clin Invest 1996 Aug 15;98(4):930–6
**Hebert SC see Brown EM**
**Hecker RB see Will MJ**
**Hedblad B see Merlo J**
**Hedén B, Ohlsson M, Holst H, Mjöman M, Rittner R, Pahlm O, Peterson C, Edenbrandt L.** Detection of frequently overlooked electrocardiographic lead reversals using artificial neural networks. Am J Cardiol 1996 Sep 1; 78(5):600–4
**Hedenstierna G see Reber A**
**Hedges JR see Zechnich AD**
**Hedner T see Samuelsson O**
**Hedon B see Giacalone PL**
**Heeren T see Aschengrau A**
**Heeren T see Hingson R**
**Heeringa SG see Zwerling C**
**Heesen WF see Beltman FW**
**Hefer T, Joachims HZ, Eitan A, Munichor M.** Are the morphology of papillary thyroid carcinoma and the tumour's behaviour correlated? J Laryngol Otol 1996 Jul; 110(7):704–5
**Hehar SS, Johnson IJ, Jones NS.** Glossal abscess presenting as unilateral tongue swelling. J Laryngol Otol 1996 Apr; 110(4):389–90
**Hehir M, Walker L.** ABC of urology. Article on prostate cancer should have adhered to agreed staging terminology [letter] BMJ 1996 Aug 24;313(7055):492; discussion 493
**Hehlmann R see Hochhaus A**
**Heijligenberg R see Corssmit EP**
**Heil E see Horwitz EM**
**Heilig M see Blennow K**
**Heilman DK, Jones RT, Swanson MC, Yunginger JW.** A prospective, controlled study showing that rubber gloves are the major contributor to latex aeroallergen levels in the operating room. J Allergy Clin Immunol 1996 Aug; 98(2):325–30
**Heilman KM see Adair JC**
**Heimann G see Wenzl TG**
**Heinegård D see de Bri E**
**Heinemann MK see Pfannmatter JP**
**Heinzlef O, Johannet C, Tournier-Lasserve E, Roullet E.** Antinuclear antibodies in multiple sclerosis [letter] Neurology 1995 Dec;45(12):2299–300; discussion 2300–1
**Heiserman JE, Zabramski JM, Drayer BP, Keller PJ.** Clinical significance of the flow gap in carotid magnetic resonance angiography. J Neurosurg 1996 Sep;85(3):384–7
**Heit JA see Nichols WL**
**Held P see Schaufelberger M**
**Helfet DL see Borrelli J Jr**
**Helfet DL see Montgomery KD**
**Helfgott SM, Kieval RI.** Polymyalgia rheumatica in patients with a normal erythrocyte sedimentation rate. Arthritis Rheum 1996 Feb;39(2):304–7
**Helg C see Bressoud A**
**Helgason CM see Adams HP Jr**
**Hellemans IM see Pieper EP**
**Heller JG, Estes BT, Zaouali M, Diop A.** Biomechanical study of screws in the lateral masses: variables affecting pull-out resistance. J Bone Joint Surg Am 1996 Sep; 78(9):1315–21
**Heller RS see Bullock BP**
**Hellermann M see Kallmann BA**
**Hellerstein DK.** Sexual activity and risk of myocardial infarction [letter] JAMA 1996 Sep 11;276(10):782; discussion 783
**Hellier WP, Brookes GB.** Vestibular nerve dysfunction and decompression in Engelmann's disease. J Laryngol Otol 1996 May;110(5):462–5
**Hellin-Meseguer D see Melgarejo-Moreno PJ**
**Hellinger FJ.** The expanding scope of state legislation. JAMA 1996 Oct 2;276(13):1065–70
**Hellmich MR see Kim HJ**
**Hellums JD see Kroll MH**
**Helme R see Khalil Z**
**Helmke B see Rogalla P**
**Helms PJ see Gupta R**
**Helps BA see MacDonagh SE**
**Hemsén A, Modin A, Weitzberg E.** Increased concentrations of endothelin-1 messenger RNA in tissues and endothelin-1 peptide in plasma in septic pigs: modulation by betamethasone. Crit Care Med 1996 Sep;24(9):1530–6
**Henchal LS, Midthun K, Goldenthal KL.** Selected regulatory and scientific topics for candidate rotavirus vaccine development. J Infect Dis 1996 Sep;174 Suppl 1:S112–7
**Hendel J, Nielsen OH, Madsen S, Brynskov J.** A simple filter-paper technique allows detection of mucosal cytokine levels in vivo in ulcerative colitis. Interleukin-1 and interleukin-1-receptor antagonist. Dig Dis Sci 1996 Sep; 41(9):1775–9
**Hendershott T see Maini BS**
**Henderson A see Ravi KV**
**Henderson SC see Simioni P**
**Henderson WR see Becker JW**
**Hendra KP, Saukkonen JJ.** Erosion of the right mainstem bronchus by an esophageal stent. Chest 1996 Sep; 110(3):857–8
**Hendra TJ, Gerrish SP, Forrest AR.** Fatal methadone overdose. BMJ 1996 Aug 24;313(7055):481–2
**Hendrick V, Burt VK, Altshuler LL.** Psychotropic guidelines for breast-feeding mothers [letter] Am J Psychiatry 1996 Sep;153(9):1236–7
**Hené RJ see Kruize AA**
**Henk JM see Hartley BE**
**Henkel A see Teschler H**
**Hennekens CH see Stampfer MJ**
**Hennessey JV.** Diagnosis and management of thyrotoxicosis. Am Fam Physician 1996 Sep 15;54(4):1315–24 (37 ref.)
**Hennig Y see Rogalla P**
**Hennrikus DJ, Jeffery RW, Lando HA.** Occasional smoking in a Minnesota working population. Am J Public Health 1996 Sep;86(9):1260–6
**Henry J see Teschler H**
**Henry K see Acosta EP**
**Henry MC see Singer AJ**
**Henry MD, Rebello CM, Ikegami M, Jobe AH, Langenback EG, Davis JM.** Ultrasonic nebulized in comparison with instilled surfactant treatment of preterm lambs. Am J Respir Crit Care Med 1996 Aug;154(2 Pt 1):366–75
**Henry WK see Hammer SM**
**Henshaw RM, Shapiro MS, Oppenheim WL.** Delayed reduction of traumatic knee dislocation. A case report and literature review. Clin Orthop 1996 Sep;(330):152–6
**Henson D see Mancini DM**
**Henthorn R see Abeyewardene L**
**Hentona H see Haraguchi H**
**Heo J see Nallamouthu N**
**Hepner A see Marcovitz PA**
**Herbison GJ see Burns S**
**Herbst AB see Penabad JL**
**Herbst T see Klein KO**
**Herfarth HH see Rath HC**
**Héritier S see Bernstein M**
**Herlitz J see Bengtson A**
**Herlyn M, Satyamoorthy K.** Activated ras. Yet another player in melanoma? [comment] Am J Pathol 1996 Sep; 149(3):739–44 (47 ref.). Comment on: Am J Pathol 1996 Sep;149(3):883–93.
**Hermans C, de Plaen JF, de Nayer P, Maiter D.** Case report: 17 alpha-hydroxylase/17,20-lyase deficiency: a rare cause of endocrine hypertension. Am J Med Sci 1996 Sep; 312(3):126–9
**Hern J see Lennox P**
**Hern JD, Hollis LJ, Mochloulis G, Montgomery PQ, Tolley NS.** Early diagnosis of Wegener's granulomatosis presenting with facial nerve palsy. J Laryngol Otol 1996 May;110(5):459–61
**Hernandez I see Porta M**
**Herndier B see Eisner MD**
**Hernigou A see Mousseaux E**
**Herr I see Bäumler CB**
**Herráez J see García Bueno MJ**
**Herranz J see Gavilán J**
**Herrera HR see Serletti JM**
**Herrington CS, Evans MF, Charnock FM, Gray W, O'D McGee J.** HPV testing in patients with low grade cervical cytological abnormalities: a follow up study. J Clin Pathol 1996 Jun;49(6):493–6
**Herrmann JE, Chen SC, Fynan EF, Santoro JC, Greenberg HB, Wang S, Robinson HL.** Protection against rotavirus infections by DNA vaccination. J Infect Dis 1996 Sep;174

Suppl 1:S93-7
**Herrod HG** see **Raby R**
**Hersh CK, Williams RP, Trick LW, Lanctot D, Athanasiou K.** Comparison of the mechanical performance of trochanteric fixation devices. Clin Orthop 1996 Aug; (329):317-25
**Herskowitz MM, Hoffer EK, Kantor A.** Idiopathic spontaneous hemomediastinum and bilateral hemothorax [letter] AJR Am J Roentgenol 1996 Sep;167(3):815-6
**Hertel G** see **Seffer D**
**Hertervig E** see **Duan RD**
**Hertz MI** see **Kshettry VR**
**Hertz SM** see **Manicone JA**
**Hertz-Picciotto I** see **Steiner M**
**Hervé P** see **Bacha EA**
**Herz I** see **Birnbaum Y**
**Herz I** see **Erez E**
**Herzberg C** see **Diamond A**
**Herzon GD** see **Zealear DL**
**Herzyk DJ** see **Everitt DE**
**Hess DL** see **Yang S**
**Hess MW** see **Hunger RE**
**Hess OM** see **Kaufmann P**
**Hess T** see **Speich R**
**Heudier P** see **Socié G**
**Heuer DK** see **Flowers CW Jr**
**Hewel KC** see **Seeger LL**
**Hewett JE** see **Parker JC**
**Heyland DK, Kernerman P, Gafni A, Cook DJ.** Economic evaluations in the critical care literature: do they help us improve the efficiency of our unit? Crit Care Med 1996 Sep;24(9):1591-8 (46 ref.)
**Heyman A** see **Welsh KA**
**Heyman J** see **Varga A**
**Heymsfield SB** see **Rosenbaum M**
**Hiatt JR** see **Cryer HG**
**Hicks GL Jr** see **Serletti JM**
**Hicks JM** see **Rifai N**
**Hide DW** see **Tariq SM**
**Higashiyama H** see **Kitai T**
**Higby NA** see **Kereiakes DJ**
**Higenbottam T** see **Warren JB**
**Higgins RM** see **Ratcliffe PJ**
**Higginson L** see **Waters D**
**Higgs E** see **Keiser P**
**High W** see **Cifu DX**
**Hight-Laukaran V, Rutstein SO, Peterson AE, Labbok MH.** The use of breast milk substitutes in developing countries: the impact of women's employment.
Am J Public Health 1996 Sep;86(9):1235-40
**Higuchi K** see **Yamazaki T**
**Hikosaka M** see **Hattori T**
**Hildebrand J** see **Goldman S**
**Hiles P** see **Skilton RW**
**Hilfer J** see **Chow WH**
**Hill AR, Homel P.** Pitfall in the PCO2 gradient [letter] Chest 1996 Sep;110(3):865-6
**Hill BB** see **Zweng TN**
**Hill IR** see **Gao SZ**
**Hill JA** see **Bermas BL**
**Hill JC, Schoener EP.** Age-dependent decline of attention deficit hyperactivity disorder. Am J Psychiatry 1996 Sep; 153(9):1143-6
**Hill JE** see **Stadtländer CT**
**Hill K** see **Poole SR**
**Hill M** see **Saksena S**
**Hill MF** see **Dhalla AK**
**Hill S** see **Khullar V**
**Hillan KJ** see **McCruden EA**
**Hilliam CC** see **Moore BJ**
**Hillman ND** see **Cheifetz IM**
**Hilpert PL** see **Baum CR**
**Hilsden RJ, Shaffer EA.** Cholecystectomy also on rise in Alberta [letter] Can Med Assoc J 1996 Jul 15;155(2):161-2
**Hilsenbeck SG** see **Lawrence VA**
**Hilwig RW** see **Kern KB**
**Himmelseher S, Pfenninger E, Georgieff M.** The effects of ketamine-isomers on neuronal injury and regeneration in rat hippocampal neurons. Anesth Analg 1996 Sep; 83(3):505-12
**Hinds CJ** see **Timmins AC**
**Hingson R, Heeren T, Winter M.** Lowering state legal blood alcohol limits to 0.08%: the effect on fatal motor vehicle crashes. Am J Public Health 1996 Sep;86(9):1297-9
**(Hingston W), Cohen J.** Historical vignette: Sir William Hingston, nasal fibromas, and the upside-down operation. Ann Otol Rhinol Laryngol 1996 Sep;105(9):746-7
**Hinohira Y** see **Gyo K**
**Hinshaw K.** Use of hormone replacement therapy. May depend on whether the menopause is regarded as physiological or pathological [letter] BMJ 1996 Sep 14; 313(7058):686
**Hinson GW** see **Gaensler ES**
**Hinz A** see **Thieme T**
**Hiort O, Naber SP, Lehners A, Muletta-Feurer S, Sinnecker GH, Zöllner A, Kommineth P.** The role of androgen receptor gene mutations in male breast carcinoma.
J Clin Endocrinol Metab 1996 Sep;81(9):3404-7
**Hiort O, Sinnecker GH, Willenbring H, Lehners A, Zöllner A, Struve D.** Nonisotopic single strand conformation analysis of the 5 alpha-reductase type 2 gene for the diagnosis of 5 alpha-reductase deficiency.
J Clin Endocrinol Metab 1996 Sep;81(9):3415-8
**Hirabayashi Y** see **Fukuda H**
**Hirabayashi Y** see **Nomori H**
**Hirai M** see **Agetsuma H**
**Hirakawa M** see **Oku S**
**Hiramatsu T, Jonas RA, Mizra T, duPlessis A, Tanji M, Forbess JM, Holtzman D.** Cerebral metabolic recovery from deep hypothermic circulatory arrest after treatment with arginine and nitro-arginine methyl ester.
J Thorac Cardiovasc Surg 1996 Sep;112(3):698-707
**Hirano T, Yamaguchi R, Asami S, Iwamoto N, Kasai H.** 8-hydroxyguanine levels in nuclear DNA and its repair activity in rat organs associated with age.
J Gerontol A Biol Sci Med Sci 1996 Sep;51(5):B303-7
**Hirao K, Otomo K, Wang X, Beckman KJ, McClelland JH, Widman L, Gonzalez MD, Arruda M, Nakagawa H, Lazzara R, Jackman WM.** Para-Hisian pacing. A new method for differentiating retrograde conduction over an accessory AV pathway from conduction over the AV node.
Circulation 1996 Sep 1;94(5):1027-35
**Hirata T** see **Hizawa K**
**Hirata T** see **Liu CJ**
**Hirata Y** see **Iwasaki H**
**Hirato J** see **Sasaki A**
**Hirayama H** see **Agetsuma H**
**Hirigoyen MB, Rhee JS, Weisz DJ, Zhang WX, Urken ML, Weinberg H.** Reappraisal of the inferior epigastric flap: a new neurovascular flap model in the rat.
Plast Reconstr Surg 1996 Sep;98(4):700-5
**Hirigoyen MB, Zhang WX, Weinberg H, Buchbinder D.** Periadventitial delivery of heparin in the prevention of microvenous thrombosis. J Oral Maxillofac Surg 1996 Sep; 54(9):1097-102
**Hirohata S** see **Tamura A**
**Hirono A** see **Kanno H**
**Hirota K** see **Masuda A**
**Hirsch AM, Moser KM, Auger WR, Channick RN, Fedullo PF.** Unilateral pulmonary artery thrombotic occlusion: is distal arteriopathy a consequence?
Am J Respir Crit Care Med 1996 Aug;154(2 Pt 1):491-6
**Hirsch J** see **Rosenbaum M**
**Hirsch LJ** see **de Groen PC**
**Hirsch LJ** see **Liberman UI**
**Hirschfeld S, Moss H, Dragisic K, Smith W, Pizzo PA.** Pain in pediatric human immunodeficiency virus infection: incidence and characteristics in a single-institution pilot study [see comments] Pediatrics 1996 Sep;98(3 Pt 1):449-52
. Comment in: Pediatrics 1996 Sep;98(3 Pt 1):455-6.
**Hirschfeld U, Moreno-Reyes R, Akseki E, L'Hermite-Balériaux M, Leproult R, Copinschi G, Van Cauter E.** Progressive elevation of plasma thyrotropin during adaptation to simulated jet lag: effects of treatment with bright light or zolpidem. J Clin Endocrinol Metab 1996 Sep;81(9):3270-7
**Hirschman RJ** see **Barker LF**
**Hirshberg A, Or J, Stein M, Walden R.** Transaxial gunshot injuries. J Trauma 1996 Sep;41(3):460-1
**Hirshberg A, Sherr-Lurie N, Adar R.** Compartment haematoma complicating closed fasciotomy. Br J Surg 1996 Jul;83(7):950
**Hisai H** see **Kato J**
**Hisatome I** see **Kinugawa T**
**Hitomi S** see **Liu CJ**
**Hittmair K, Turetschek K, Gomiscek G, Stiglbauer R, Schurawitzki H.** Field strength dependence of MRI contrast enhancement: phantom measurements and application to dynamic breast imaging. Br J Radiol 1996 Mar;69(819):215-20
**Hizawa K, Iida M, Yao T, Aoyagi K, Oohata Y, Mibu R, Yamasaki K, Hirata T, Fujishima M.** Association between thyroid cancer of cribriform variant and familial adenomatous polyposis. J Clin Pathol 1996 Jul;49(7):611-3
**Hjalmarson A** see **Andersson B**
**Hjalmarson A** see **Bengtson A**
**Hlatky M** see **Every NR**
**Hlinka M** see **Meyer JH**
**Hnath-Chisolm T** see **Gold M**
**Ho JP** see **Simpson JF**
**Ho KK** see **Leung K**
**Ho LM, Lipper MH.** Mastocytosis of the axial skeleton presenting as an epidural mass lesion: MR imaging appearance. AJR Am J Roentgenol 1996 Sep;167(3):716-8
**Ho MS** see **Glass RI**
**Ho SC, Woo J, Chan SS, Yuen YK, Sham A.** Risk factors for falls in the Chinese elderly population.
J Gerontol A Biol Sci Med Sci 1996 Sep;51(5):M195-8
**Ho TM** see **Indudharan R**
**Ho YH, Tan M, Seow-Choen F.** Prospective randomized controlled study of clinical function and anorectal physiology after low anterior resection: comparison of straight and colonic J pouch anastomoses. Br J Surg 1996 Jul;83(7):978-80
**Hobar PC, Masson JA, Wilson R, Zerwekh J.** The importance of the dura in craniofacial surgery. Plast Reconstr Surg 1996 Aug;98(2):217-25
**Hobbs GJ** see **Wrench IJ**
**Hobbs HH** see **Landschulz KT**
**Hobbs R, Cole T.** Deprivation payments revisited (again) [editorial; comment] BMJ 1996 Sep 14;313(7058):641-2.
Comment on: BMJ 1996 Sep 14;313(7058):669-70.
**Hobbs WL, Johnson CA.** Anorexia nervosa: an overview. Am Fam Physician 1996 Sep 15;54(4):1273-9, 1284-6 (16 ref.)
**Hochhaus A, Reiter A, Skladny H, Melo JV, Sick C, Berger U, Guo JQ, Arlinghaus RB, Hehlmann R, Goldman JM, Cross NC.** A novel BCR-ABL fusion gene (e6a2) in a patient with Philadelphia chromosome-negative chronic myelogenous leukemia. Blood 1996 Sep 15;88(6):2236-40
**Hochwald N** see **Tornetta P 3rd**
**Hochwald SN, Harrison LE, Port JL, Blumberg D, Brennan MF, Burt M.** Depletion of high energy phosphate compouds in the tumor-bearing state and reversal after tumor resection. Surgery 1996 Sep;120(3):534-41
**Hodder RV** see **Newhouse MT**
**Hodge DO** see **Tei C**
**Hodge E** see **Lazarous DF**
**Hodges JS** see **Saravolatz LD**
**Hodgson JM** see **Lesnefsky EJ**
**Hodin RA, Shei A, Morin M, Meng S.** Thyroid hormone and the gut: selective transcriptional activation of a villus-enterocyte marker. Surgery 1996 Aug;120(2):138-43
**Hodous T** see **Mannino D**
**Hoeffel JC, Arnould V, Gaucher H, Grignon Y, Galloy MA, Wood BP.** Radiological case of the month. Unusual radiological appearance of a mediastinal teratoma in childhood. Arch Pediatr Adolesc Med 1996 Sep; 150(9):991-2
**Hoeg JM.** Can genes prevent atherosclerosis? JAMA 1996 Sep 25;276(12):989-92
**Hofer S** see **Tschernko EM**
**Hoffer EK** see **Herskowitz MM**
**Hoffman EA** see **Fogel MA**
**Hoffman GS.** Testing with antineutrophil cytoplasmic antibody to diagnose Wegener granulomatosis [letter]
Ann Intern Med 1996 Oct 1;125(7):622; discussion 622-3
**Hoffman J** see **Grimm W**
**Hoffman LA** see **Sevick MA**
**Hoffman RG** see **Nattinger AB**
**Hoffman RS** see **Brubacher JR**
**Hoffman RW, Sharp GC, Deutscher SL.** Analysis of anti-U1 RNA antibodies in patients with connective tissue disease. Association with HLA and clinical manifestations of disease. Arthritis Rheum 1995 Dec;38(12):1837-44
**Hoffmann D** see **Grand S**
**Hoffmann L** see **Jurlander J**
**Hoffmann M** see **Kaplan BM**
**Hoffmeister B** see **Wolff KD**
**Hofland LJ** see **de Herder WW**
**Hofman A** see **de Rijk MC**
**Hofmann CL** see **Kern MK**
**Hogan MB, Patterson R, Pore RS, Corder WT, Wilson NW.** Basement shower hypersensitivity pneumonitis secondary to Epicoccum nigrum. Chest 1996 Sep;110(3):854-6
**Hoggard P, Khoo S, Barry M, Back D.** Intracellular metabolism of zidovudine and stavudine in combination [letter] J Infect Dis 1996 Sep;174(3):671-2
**Hoki N** see **Yamada T**
**Hokland M** see **Jensen LS**
**Hol C, Schalén C, Verduin CM, Van Dijke EE, Verhoef J, Fleer A, Van Dijk H.** Moraxella catarrhalis in acute laryngitis: infection or colonization? J Infect Dis 1996 Sep; 174(3):636-8
**Holck S** see **Nørgaard A**
**Holdright DR** see **Patel DJ**
**Holdsworth RJ, Parratt D.** The potential role of Clostridium perfringens alpha toxin in the pathogenesis of acute pancreatitis. J Clin Pathol 1996 Jun;49(6):500-3
**Holfels E** see **Mets MB**
**Holgate ST** see **Teran LM**
**Holl LG** see **Stampfer MJ**
**Holland BS** see **Eze AR**
**Holland DT** see **Tanel RE**
**Holland G** see **Berg DJ**
**Holland MJ** see **Conway DJ**
**Hollander AP** see **Antoniou J**
**Holländer I** see **Stöllberger C**
**Hollander JE** see **Leo PJ**
**Hollenstein U** see **Burgmann H**
**Holliday RA** see **Brunner E**
**Holliman RE** see **Lee PY**
**Hollinger J** see **Mayer M**
**Hollingsworth AB, Mitchell DS.** Detection and treatment of ductal carcinoma in situ of the breast [letter] JAMA 1996 Sep 18;276(11):869-70; discussion 870-71
**Hollis LJ, Bailey CM, Albert DM, Hosni A.** Nasal lipomas presenting as part of a syndromic diagnosis.
J Laryngol Otol 1996 Mar;110(3):269-71
**Hollis LJ** see **Hern JD**
**Hollister J** see **Davalli AM**
**Hollman A** see **Davies MK**
**Hollmann K** see **Undt G**
**Holloway JT** see **Townes JM**
**Holloway KL, Barnes T, Choi S, Bullock R, Marshall LF, Eisenberg HM, Jane JA, Ward JD, Young HF, Marmarou A.** Ventriculostomy infections: the effect of monitoring duration and catheter exchange in 584 patients.
J Neurosurg 1996 Sep;85(3):419-24
**Holloway RH** see **Yeoh E**
**Holloway RL** see **Meurer JR**
**Holly JM** see **Timmins AC**
**Holm T, Rutqvist LE, Johansson H, Cedermark B.** Postoperative mortality in rectal cancer treated with or without preoperative radiotherapy: causes and risk factors. Br J Surg 1996 Jul;83(7):964-8

**Holm T, Singnoenklao T, Rutqvist LE, Cedermark B.** Adjuvant preoperative radiotherapy in patients with rectal carcinoma. Adverse effects during long term follow-up of two randomized trials. Cancer 1996 Sep 1;78(5):968-76
**Holman RC** see **Glass RI**
**Holmberg E** see **Vugia DJ**
**Holmes DR Jr, Garratt KN, Isner JM, Kearney M, Berdan R, Schwartz RS, Califf RM, Topol EJ.** Effect of subintimal resection on initial outcome and restenosis for native coronary lesions and saphenous vein graft disease treated by directional coronary atherectomy. A report from the CAVEAT I and II investigators. Coronary Angioplasty Versus Excisional Atherectomy Trial. J Am Coll Cardiol 1996 Sep;28(3):645-51
**Holmes DR Jr** see **Hasdai D**
**Holmes DR Jr** see **Pepine CJ**
**Holmes J, Gilbody S.** Differences in use of abbreviated mental test score by geriatricians and psychiatrists. BMJ 1996 Aug 24;313(7055):465
**Holmes KK** see **Corey L**
**Holmes SJ** see **Pinkerton CR**
**Holmstrom M** see **Golding-Wood DG**
**Holsinger C** see **Kuppersmith RB**
**Holst H** see **Hedén B**
**Holst JJ** see **Christiansen E**
**Holt D** see **Salomone OA**
**Holt DW** see **Prasad K**
**Holt M, Liu WH.** Shortcomings in the combined spinal-extradural technique [letter] Anaesthesia 1996 Aug; 51(8):801-2
**Holthöfer H, Reivinen J, Solin ML, Haltia A, Miettinen A.** Decrease of glomerular disialogangliosides in puromycin nephrosis of the rat. Am J Pathol 1996 Sep;149(3):1009-15
**Holtz PM** see **Sharp HT**
**Holtzman D** see **Hiramatsu T**
**Holubarsch C, Ruf T, Goldstein DJ, Ashton RC, Nickl W, Pieske B, Ploch K, Lüdemann J, Wiesner S, Hasenfuss G, Posival H, Just H, Burkhoff D.** Existence of the Frank-Starling mechanism in the failing human heart. Investigations on the organ, tissue, and sarcomere levels. Circulation 1996 Aug 15;94(4):683-9
**Holubkov R** see **Detre KM**
**Holzgrefe HH** see **McMahon WS**
**Hom DL** see **Guay LA**
**Homel P** see **Hill AR**
**Homma H** see **Kurachi H**
**Homolka J** see **Zissel G**
**Hong MK** see **Lee CW**
**Hong R** see **Branda RF**
**Hong S, Berkowitz G, Wang W, Stone J, Ainbender E.** Unexplained elevated maternal serum alpha-fetoprotein levels and pregnancy outcome in twins. Obstet Gynecol 1996 Sep;88(3):337-42
**Hong SP** see **Deane EG**
**Honjo I** see **Takahashi H**
**Hood DC** see **Menkes DL**
**Hoogsteden L, Filshie J, Querci della Rovere G.** Knotted guidewire—A complication of Hickman line insertion [letter] Anaesthesia 1996 Jul;51(7):713
**Hoogwerf BJ** see **Chew EY**
**Hooker EA, Smith SW, Miles T, King L.** Subjective assessment of fever by parents: comparison with measurement by noncontact tympanic thermometer and calibrated rectal glass mercury thermometer. Ann Emerg Med 1996 Sep;28(3):313-7
**Hooley R, Lee C, Tocino I, Horowitz N, Carter D.** Calcifications in axillary lymph nodes caused by fat necrosis. AJR Am J Roentgenol 1996 Sep;167(3):627-8
**Hooper GD** see **Fitzgibbon GM**
**Hoovers JM** see **IJlst L**
**Hop WC** see **Kros JM**
**Hope DA** see **Dingley J**
**Hope PL** see **Murphy DJ**
**Hopkin JM** see **Mao XQ**
**Hopkins A, Solomon JK.** Can contracts drive clinical care? BMJ 1996 Aug 24;313(7055):477-8
**Hopkins J** see **Mets MB**
**Hoppe R** see **Kinne RW**
**Hopper JL** see **Ebeling PR**
**Hopper JL** see **Guthrie JR**
**Hopper KD, Abendroth CS, TenHave TR, Fisher AL.** A comparison of the Gallini IBI and TSK Surecut biopsy needles. AJR Am J Roentgenol 1996 Sep;167(3):663-5
**Hopperus Buma AP** see **Jaspers CA**
**Hopster DJ, Burns J.** Histological techniques for contraction-band necrosis [letter] Lancet 1996 Sep 7; 348(9028):684
**Hordijk GJ** see **Kropveld A**
**Hori M** see **Yamada T**
**Horibe S** see **Imai A**
**Horie A** see **Yamada H**
**Horie S, Gleich GJ, Kita H.** Cytokines directly induce degranulation and superoxide production from human eosinophils. J Allergy Clin Immunol 1996 Aug;98(2):371-81
**Horio H** see **Nomori H**
**Horn E** see **Seibel MJ**
**Horn RA** see **Marcovitz PA**
**Horn SD.** HMO formularies and care costs [letter] Lancet 1996 Aug 31;348(9027):619-20
**Horn T** see **Nielsen OH**
**Hörnchen H** see **Seghaye MC**
**Horner K** see **Brettle DS**
**Horner SM, Dick DJ, Murphy CF, Lab MJ.** Cycle length dependence of the electrophysiological effects of increased load on the myocardium. Circulation 1996 Sep 1; 94(5):1131-6
**Hornstein PS** see **Zaugg CE**
**Hornung R** see **Resnick SD**
**Horoupian DS.** Hereditary neuropathy [letter] Neurology 1995 Dec;45(12):2302
**Horowitz A** see **Achiron R**
**Horowitz M** see **Yeoh E**
**Horowitz N** see **Hooley R**
**Horowitz SM, Epstein RE, Dalinka MK, Ayala G.** Knee pain in a 20-year-old-woman. Clin Orthop 1996 Aug; (329):337-8, 341-2
**Horowitz SM** see **Gonzales JB**
**Horrocks JM** see **Hussain SS**
**Horrow JC** see **Abrams JT**
**Horsmanheimo L, Harvima IT, Harvima RJ, Brummer-Korvenkontio H, François G, Reunala T.** Histamine and leukotriene C4 release in cutaneous mosquito-bite reactions. J Allergy Clin Immunol 1996 Aug; 98(2):408-11
**Horsmans Y, Geubel AP.** Pruritus associated with cholestatic liver disease [letter] Ann Intern Med 1996 Oct 15;125(8):701
**Horst M** see **Baer FM**
**Horstink MW** see **Zijlmans JC**
**Horton HL.** Megatrials for clinical decision making [letter] Ann Intern Med 1996 Oct 1;125(7):621; discussion 621-2
**Horton R.** The Academy stumbles, then advances under fire. Lancet 1996 Sep 14;348(9029):700
**Horton R** see **McNamee D**
**Horvath TL, Naftolin F, Leranth C, Sahu A, Kalra SP.** Morphological and pharmacological evidence for neuropeptide Y-galanin interaction in the rat hypothalamus. Endocrinology 1996 Jul;137(7):3069-78
**Horwitz EM, Frazier AJ, Martinez AA, Keidan RD, Clarke DH, Lacerna MD, Gustafson GS, Heil E, Dmuchowski CF, Vicini FA.** Excellent functional outcome in patients with squamous cell carcinoma of the base of tongue treated with external irradiation and interstitial iodine 125 boost. Cancer 1996 Sep 1;78(5):948-57
**Hosain S, Burton L, Fraser R, Labar D.** Focal suppression-burst on electrocorticography after temporal lobectomy. Neurology 1995 Dec;45(12):2276-8
**Hosch SB** see **Izbicki JR**
**Hoshi K** see **Kawasaki T**
**Hoshi T** see **Ikuma M**
**Hoshi Y** see **Urashima M**
**Hoshino T** see **Sakata K**
**Hoshino Y** see **Kapikian AZ**
**Hosking JD** see **Comerota AJ**
**Hosni A** see **Hollis LJ**
**Hosoi M, Nishizawa Y, Kogawa K, Kawagishi T, Konishi T, Maekawa K, Emoto M, Fukumoto S, Shioi A, Shoji T, Inaba M, Okuno Y, Morii H.** Angiotensin-converting enzyme gene polymorphism is associated with carotid arterial wall thickness in non-insulin-dependent diabetic patients. Circulation 1996 Aug 15;94(4):704-7
**Hosokawa FG** see **Saito S**
**Hossain MA** see **Matsumoto H**
**Hostetter MK.** Steadfast in the 'steady state' [editorial; comment] Arch Pediatr Adolesc Med 1996 Sep; 150(9):897-8. Comment on: Arch Pediatr Adolesc Med 1996 Sep;150(9):971-4.
**Hostetter TH** see **Greene EL**
**Hostoffer RW, Bay CA, Wagner K, Venglarcik J 3rd, Sahara H, Omair E, Clark HT.** Kabuki make-up syndrome associated with an acquired hypogammaglobulinemia and anti-IgA antibodies. Clin Pediatr (Phila) 1996 May; 35(5):273-6
**Hother-Nielsen O** see **Christiansen E**
**Hotta Y** see **Koike A**
**Houdebine LM** see **Duverger N**
**Hough L** see **Sundaresan N**
**Hourihane DO** see **MacGowan DJ**
**Hourihane JO, Dean TP, Warner JO.** Peanut allergy in relation to heredity, maternal diet, and other atopic diseases: results of a questionnaire survey, skin prick testing, and food challenges. BMJ 1996 Aug 31;313(7056):518-21
**Housset B** see **Tessier V**
**Houston RE** see **Mohl VK**
**Hovakimyan SS** see **Karaguezyan KG**
**Hovevan GA** see **Karaguezyan KG**
**Hovorka A** see **Armbruster C**
**Hovsepyan LM** see **Karaguezyan KG**
**Howard RB.** Life at Windy Acres. Postgrad Med 1996 Sep; 100(3):21, 24
**Howard RL** see **Bizal GL**
**Howard RS** see **Smack DP**
**Howard TK** see **Petrinec D**
**Howard-Griffin R** see **Driver IK**
**Howarth J.** Global eradication of polio by 2000 is not a realistic goal [letter] BMJ 1996 Sep 7;313(7057):627
**Howarth PH** see **Teran LM**
**Howat AJ** see **Thomas CM**
**Howe RA, Brown NM, Spencer RC.** The new threats of Gram positive pathogens: re-emergence of things past. J Clin Pathol 1996 Jun;49(6):444-9 (69 ref.)
**Howel D** see **Stirling AJ**
**Howell A** see **Hynes J**
**Howell SJ** see **Windsor A**
**Howell SR** see **Marathi UK**
**Howes GP, Stephenson J, Humphreys S.** Sensitive and reliable PCR and sequencing used to detect p53 point mutations in fine needle aspirates of the breast. J Clin Pathol 1996 Jul;49(7):570-3
**Howland MA.** Risks of parenteral deferoxamine for acute iron poisoning. J Toxicol Clin Toxicol 1996;34(5):491-7 (50 ref.)
**Howland WC** see **Prenner BM**
**Howrey R** see **Noonan L**
**Hoyt DB** see **Coimbra R**
**Hoyt JD, Marini JJ, Nahum A.** Effect of tracheal gas insufflation on demand valve triggering and total work during continuous positive airway pressure ventilation. Chest 1996 Sep;110(3):775-83
**Hozumi N** see **Sandhu JS**
**Hozumi T** see **Izumi C**
**Hrnjez BJ** see **Tally KJ**
**Hsia CC, Yuwen H, Tabor E.** Hot-spot mutations in hepatitis B virus X gene in hepatocellular carcinoma [letter] Lancet 1996 Aug 31;348(9027):625-6
**Hsiao CW** see **Tung TC**
**Hsieh A** see **Panchal P**
**Hsieh MC** see **Wu CW**
**Hsu HY** see **Chen HL**
**Hsu JJ, Clark-Glena R, Nelson DK, Kim CH.** Nasogastric enteral feeding in the management of hyperemesis gravidarum. Obstet Gynecol 1996 Sep;88(3):343-6
**Hsu S** see **Eidar M**
**Hsu SM** see **Bardales RH**
**Hsu YP, Loh EW, Chen WJ, Chen CC, Yu JM, Cheng AT.** Association of monoamine oxidase A alleles with alcoholism among male Chinese in Taiwan. Am J Psychiatry 1996 Sep;153(9):1209-11
**Hu B** see **Conner ME**
**Hu B** see **Yun KL**
**Hu BS** see **Keren A**
**Hu G** see **Wang XF**
**Hu X** see **Yang CQ**
**Huang B** see **Rodriguez BL**
**Huang CH.** Alteration of RH gene structure and expression in human dCCee and DCW-red blood cells: phenotypic homozygosity versus genotypic heterozygosity. Blood 1996 Sep 15;88(6):2326-33
**Huang DF** see **Chang HN**
**Huang GC** see **Morgenthaler NG**
**Huang JL** see **Chen SA**
**Huang SC** see **Lin CC**
**Huang SF, Wu MH.** Left common carotid artery arising from the pulmonary artery in a patient with DiGeorge syndrome. Heart 1996 Jul;76(1):82-3
**Huang TY** see **Lee TM**
**Huang W** see **While D**
**Huang S-W, Kao K-J, Abraham WM.** Plasma thrombospondin levels in sheep with allergic asthma. Chest 1996 Jun;109(6):1614-7
**Hubbard W** see **Patel DJ**
**Hubbell RN** see **Judkins JH**
**Huber A** see **Weinacht S**
**Huber SL** see **Kattan MW**
**Hubscher O, Eimon A, Arana RM.** Fatal postpartum vasculitis in systemic lupus erythematosus [letter] Arthritis Rheum 1996 Feb;39(2):352
**Hubscher SG** see **Garrido MC**
**Huckfeldt R** see **Mullins RJ**
**Hudák A** see **Kákosy T**
**Hudault S** see **Bernet-Camard MF**
**Hudgin R** see **Waters D**
**Hudson DA.** Missed closed degloving injuries: late presentation as a contour deformity. Plast Reconstr Surg 1996 Aug;98(2):334-7
**Hudson LD** see **Goodman RB**
**Hudson T.** What PHOs (physician-hospital organizations) know. Hosp Health Netw 1996 Sep 5;70(17):54-6, 58
**Hudson T.** Telemedicine. Where every second counts. Hosp Health Netw 1996 Sep 5;70(17):61
**Hudson T.** Outreach. Practice parenting. Hosp Health Netw 1996 Sep 5;70(17):68
**Hudson T.** Claims and collections. Who you gonna call? Fraudbusters! Hosp Health Netw 1996 Sep 5;70(17):71
**Hue V, Leclerc F, Gottrand F, Martinot A, Crunelle V, Riou Y, Deschildre A, Fourier C, Turck D.** Simultaneous tracheal and oesophageal pH monitoring during mechanical ventilation. Arch Dis Child 1996 Jul;75(1):46-50
**Huerta J** see **Romieu I**
**Hueso C** see **Solano RM**
**Hueston WJ** see **Mainous AG 3rd**
**Huffnagle HJ** see **Leighton BL**
**Huffnagle S** see **Leighton BL**
**Hughes A** see **Puliyel JM**
**Hughes AE** see **Fogarty DG**
**Hughes BJ** see **Mickelson JK**
**Hughes E** see **Biassou N**
**Hughes MD** see **Hammer SM**
**Hughes MD** see **Katzenstein DA**
**Hughes O, Bishop M.** Lactate dehydrogenase should be used as marker in testicular tumours [letter] BMJ 1996 Sep 7; 313(7057):625
**Hughes RA.** Intravenous IgG in Guillain-Barré syndrome [editorial] BMJ 1996 Aug 17;313(7054):376-7
**Hughes RE, An KN.** Force analysis of rotator cuff muscles. Clin Orthop 1996 Sep;(330):75-83
**Hughes RL** see **Ringel SP**

**Hughes SC** see **Timmins AC**
**Hugler R** see **Kristo DA**
**Huguenin T** see **Pittet D**
**Huhta JC** see **Rasanen J**
**Huhtaniemi I** see **Raivio T**
**Huibregtse K** see **Chang CH**
**Huiskes R** see **Verdonschot N**
**Hulka F, Mullins RJ, Frank EH.** Blunt brain injury activates the coagulation process. Arch Surg 1996 Sep;131(9):923–7; discussion 927–8
**Hull D** see **McCluggage WG**
**Hum DW** see **Guillemette C**
**Humbert P** see **Fernández-Bañares F**
**Humer U** see **Koc C**
**Humer U** see **Walch C**
**Humphrey G, Squire BR.** ABC of urology. Radical pelvic surgery has no role in primary management of vesical or prostatic rhabdomyosarcoma [letter] BMJ 1996 Aug 24; 313(7055):492–3
**Humphreys S** see **Howes GP**
**Hunger RE, Müller S, Laissue JA, Hess MW, Carnaud C, Garcia I, Mueller C.** Inhibition of submandibular and lacrimal gland infiltration in nonobese diabetic mice by transgenic expression of soluble TNF-receptor p55. J Clin Invest 1996 Aug 15;98(4):954–61
**Hungerford DS** see **Dellon AL**
**Hünig T** see **Pelegri C**
**Hunsberger S** see **Lazarous DF**
**Hunt CM** see **Sharara AI**
**Hunt E.** Water and turf: fluoridation and the 20th-century fate of waterworks engineers. Am J Public Health 1996 Sep;86(9):1310–7
**Hunt J** see **Rutledge R**
**Hunt R** see **Panju A**
**Hunt SA, Baldwin J, Baumgartner W, Bricker JT, Costanzo MR, Miller L, Mudge G, O'Connell JB.** Cardiovascular management of a potential heart donor: a statement from the Transplantation Committee of the American College of Cardiology. Crit Care Med 1996 Sep;24(9):1599–601
**Hunt SA** see **Gao SZ**
**Hunter A** see **Parr M**
**Hunter DD** see **Shaddy RE**
**Hunter E** see **Pan Z**
**Hunter JJ** see **Tanaka N**
**Hunter S** see **Embleton ND**
**Hunter S** see **Leonard H**
**Huntington FK** see **Stadtländer CT**
**Hurd SL, Friedman BJ, Cise N.** Evaluation of implementation of the US Dietary Guidelines into the child nutrition programs in Texas. J Am Diet Assoc 1996 Sep;96(9):904–6
**Hurwitz KM** see **Argyros GJ**
**Hussin OA** see **Stirland H**
**Husmann DA** see **Tietjen DN**
**Hussain SS, Laljee HC, Horrocks JM, Tee H, Grace AR.** Monitoring of intra-operative visual evoked potentials during functional endoscopic sinus surgery (FESS) under general anaesthesia. J Laryngol Otol 1996 Jan;110(1):31–6
**Hussain SS** see **Santana-Hernandez DJ**
**Huszar M** see **Kattapuram AS**
**Hüther M** see **Kalimana BA**
**Hutt PJ, Sabio H, Gilchrist GS, O'Brien C.** Childhood acute lymphoblastic leukemia: are routine end-of-therapy bone marrow and cerebrospinal fluid examinations necessary? Mayo Clin Proc 1996 Sep;71(9):854–6
**Hutter JJ** see **Patterson TS**
**Hutter JW** see **Habler OP**
**Hutton A** see **Strivens E**
**Hutton JC** see **Hawkes CJ**
**Hutton M** see **McKenna MT**
**Hwang JJ, Macinga D, Rorke EA.** Relaxin modulates human cervical stromal cell activity. J Clin Endocrinol Metab 1996 Sep;81(9):3379–84
**Hwang KC, Gray CD, Sweet WE, Moravec CS, Im MJ.** Alpha 1-adrenergic receptor coupling with Gh in the failing human heart [see comments] Circulation 1996 Aug 15; 94(4):718–26. Comment in: Circulation 1996 Aug 15;94(4):602–3.
**Hwang TL** see **Jan YY**
**Hyde JS** see **Gosain AK**
**Hynes J, Howell A, Johnson RJ.** Case report: pleural encasement secondary to acinar adenocarcinoma of the submandibular gland. Br J Radiol 1996 Mar;69(819):276–7 (12 ref.)
**Hynes KL** see **Marcus BC**
**Hyson DA, Thomson AB, Kappagoda CT.** Calcium channel blockers modify jejunal uptake of D-galactose in rabbits. Dig Dis Sci 1996 Sep;41(9):1871–5

## I

**Iacobucci M** see **Coveney E**
**Iacono G** see **Cavataio F**
**Iafrati MD, Salamipour H, Young C, Mackey WC, O'Donnell TF Jr.** Who needs surveillance of the contralateral carotid artery? Am J Surg 1996 Aug;172(2):136–9
**Iannacone WM** see **Kottmeier SA**
**Iannotti F** see **Dryden MS**
**Iannotti JP** see **Bernstein J**
**Iannotti JP** see **Warner JJ**
**Iannotti JP** see **Williams GR Jr**
**Iansek R** see **Morris ME**
**Ibarra-Perez C** see **Jerjes-Sánchez C**
**Ichiguchi O** see **Yamaguchi Y**
**Ichimiya H** see **Yamaguchi K**
**Ichimura K, Ohta Y, Tayama N.** Surgical management of the plunging ranula: a review of seven cases. J Laryngol Otol 1996 Jun;110(6):554–6
**Idusuyi OB** see **Papagelopoulos PJ**
**Iemura J, Oku H, Shirotani H.** Right coronary artery pseudoaneurysm after blunt injury to the chest. Heart 1996 Jul;76(1):86
**Igarashi Y** see **Ohtsuka K**
**Ignarro L** see **Atiya A**
**Ihan A** see **Marjanović BP**
**Ihashi K** see **Nishida H**
**Iida H, Rhodes CG, Araujo LI, Yamamoto Y, de Silva R, Maseri A, Jones T.** Noninvasive quantification of regional myocardial metabolic rate for oxygen by use of 15O2 inhalation and positron emission tomography. Theory, error analysis, and application in humans. Circulation 1996 Aug 15;94(4):792–807
**Iida H** see **Yamamoto Y**
**Iida M** see **Hizawa K**
**Iizuka K** see **Kagaya H**
**Iizuka M** see **Kato S**
**IJlst L, Ruiter JP, Hoovers JM, Jakobs ME, Wanders RJ.** Common missense mutation G1528C in long-chain 3-hydroxyacyl-CoA dehydrogenase deficiency. Characterization and expression of the mutant protein, mutation analysis on genomic DNA and chromosomal localization of the mitochondrial trifunctional protein alpha subunit gene. J Clin Invest 1996 Aug 15;98(4):1028–33
**Ikai I** see **Kitai T**
**Ikeda JS** see **Rath HC**
**Ikeda M** see **Kitahara S**
**Ikeda Y, Ozawa S, Ando N, Kitagawa Y, Ueda M, Kitajima M.** Meanings of c-erbB and int-2 amplification in superficial esophageal squamous cell carcinomas. Ann Thorac Surg 1996 Sep;62(3):835–8
**Ikeda Y** see **Kizaki M**
**Ikegami M** see **Henry MD**
**Ikegami M** see **Iwao T**
**Ikegami M** see **Rebello CM**
**Ikemoto M** see **Fujita M**
**Iklé D** see **Nelson HS**
**Ikonomidis JS** see **Shirai T**
**Ikuma M, Hanai H, Kaneko E, Hayashi H, Hoshi T.** Effects of aging on the regulation of intracellular pH in the rat jejunum. J Gerontol A Biol Sci Med Sci 1996 Sep; 51(5):B346–53
**Ilhan O** see **Koc H**
**Iliana J** see **Parrilla P**
**Illick CD** see **Catanese KA**
**Illingworth PJ** see **Anawalt BD**
**Ilson B** see **Everitt DE**
**Ilstrup D** see **Penna C**
**Ilunga K** see **Iriyama K**
**Im JG, Choi YW, Kim HD, Jeong YK, Han MC.** Thin-section CT findings of the lungs: experimentally induced bronchial and pulmonary artery obstruction in pigs. AJR Am J Roentgenol 1996 Sep;167(3):631–6
**Im MJ** see **Hwang KC**
**Imai A, Takagi H, Horibe S, Fuseya T, Tamaya T.** Coupling of gonadotropin-releasing hormone receptor to Gi protein in human reproductive tract tumors. J Clin Endocrinol Metab 1996 Sep;81(9):3249–53
**Imakiire T** see **Deguchi K**
**Imamura M** see **Yoshitomi S**
**Imamura Y, Ando H, Ashihara T, Fukuyama T.** Myocardial adrenergic nervous activity is intensified in patients with heart failure without left ventricular volume or pressure overload. J Am Coll Cardiol 1996 Aug;28(2):371–5
**Imaoka T** see **Date I**
**Imberti L** see **Quirós-Roldan E**
**Imparato A** see **Giannuzzi P**
**Imperial J** see **Ojogho ON**
**Imperial S** see **López JM**
**Imrie CW** see **McKay CJ**
**Inada Y** see **Yajima H**
**Inagaki H** see **Agetsuma H**
**Inagaki Y, Mashimo T, Yoshiya I.** Mode and site of analgesic action of epidural buprenorphine in humans. Anesth Analg 1996 Sep;83(3):530–6
**Inbar M** see **Gutman M**
**Incarbone R** see **Ortega AE**
**Inderster A** see **Rangger C**
**Indolfi C, Piscione F, Perrone-Filardi P, Prastaro M, Di Lorenzo E, Saccà L, Salvatore M, Condorelli M, Chiariello M.** Inotropic stimulation by dobutamine increases left ventricular regional function at the expense of metabolism in hibernating myocardium. Am Heart J 1996 Sep; 132(3):542–9
**Indresano AT** see **Oyen OJ**
**Indudharan R, Dharap AS, Ho TM.** Intra-aural tick causing facial palsy [letter] Lancet 1996 Aug 31;348(9027):613
**Infantolino D** see **Tagariello G**
**Ing FF, Starc TJ, Griffiths SP, Gersony WM.** Early diagnosis of coarctation of the aorta in children: a continuing dilemma. Pediatrics 1996 Sep;98(3 Pt 1):378–82
**Ingels K, Vermeersch H, Verhoye C, De Potter C.** Schwannoma of the larynx: a case report. J Laryngol Otol 1996 Mar;110(3):294–6 (12 ref.)
**Ingleton PM** see **Nevalainen MT**
**Ingram M.** Russia faces demographic crisis [news] BMJ 1996 Aug 17;313(7054):385
**(Inman VT) Inman VT, Saunders JB, Abbott LC.** Observations of the function of the shoulder joint. 1944 [classical article] Clin Orthop 1996 Sep;(330):3–12
**Inman VT, Saunders JB, Abbott LC.** Observations of the function of the shoulder joint. 1944 [classical article] Clin Orthop 1996 Sep;(330):3–12
**Innes D** see **Livingstone WJ**
**Innis RB** see **Seibyl JP**
**Inoh M, Tokuda M, Kiuchi H, Kurata N, Takahara J.** Evaluating systemic lupus erythematosus disease activity using molecular markers of hemostasis. Arthritis Rheum 1996 Feb;39(2):287–91
**Inoue K, Ogawa H, Yamagami T, Soma T, Tani Y, Tatekawa T, Oji Y, Tamaki H, Kyo T, Dohy H, Hiraoka A, Masaoka T, Kishimoto T, Sugiyama H.** Long-term follow-up of minimal residual disease in leukemia patients by monitoring WT1 (Wilms tumor gene) expression levels. Blood 1996 Sep 15;88(6):2267–78
**Inoue Y, Taylor GI.** The angiosomes of the forearm: anatomic study and clinical implications. Plast Reconstr Surg 1996 Aug;98(2):195–210
**Inoue Y** see **Kattan MW**
**Inouye T** see **Kitahara S**
**Insall JN** see **Nagel A**
**Inserni JA** see **de Jesús O**
**Inui A, Fujisawa T, Komatsu H, Tanaka K, Inui M.** Histological improvement in native liver after auxiliary partial liver transplantation for ornithine transcarbamylase deficiency [letter] Lancet 1996 Sep 14;348(9029):751–2
**Inui K** see **Liu CJ**
**Inui M** see **Inui A**
**Inui T** see **Showstack J**
**Inukai K** see **Ishihara H**
**Inuzuka K** see **Soe G**
**Ioannidis JP, Lau J.** On meta-analyses of meta-analyses [letter] Lancet 1996 Sep 14;348(9029):756
**Iolascon A** see **Baronciani L**
**Iotti G** see **Alberti A**
**Iriyama K, Tsuchibashi T, Urata H, Miki C, Ilunga K, Li H, Carpentier YA.** Elimination of fat emulsion particles from plasma during glucose infusion. Br J Surg 1996 Jul; 83(7):946–8
**Ironside JW** see **Kretzschmar HA**
**Ironside JW** see **Young GR**
**Irtun O** see **Larsen TS**
**Irvin WS** see **Parker JC**
**Irvine JA** see **Flowers CW Jr**
**Irwin RS, Weg JG.** A 26-year-old man with shortness of breath, fever, and hemoptysis. Kaposi's sarcoma. Chest 1996 Sep;110(3):833–4
**Isaac J.** Costs and benefits of keeping a log-book [letter] Anaesthesia 1996 Aug;51(8):793
**Isaacs JS** see **Corwin DS**
**Isaacson G, Parke WW.** Meningitis after adenoidectomy: an anatomic explanation. Ann Otol Rhinol Laryngol 1996 Sep; 105(9):684–8 (18 ref.)
**Isaacson JE, Hasenstab MS, Wohl DL, Williams GH.** Learning disability in children with postmeningitic cochlear implants. Arch Otolaryngol Head Neck Surg 1996 Sep;122(9):929–36
**Isacsson SO** see **Merlo J**
**Ishida Y** see **Kanno H**
**Ishihara H, Nakazaki M, Kanegae Y, Inukai K, Asano T, Katagiri H, Yazaki Y, Kikuchi M, Miyazaki J, Saito I, Oka Y.** Effect of mitochondrial and/or cytosolic glycerol 3-phosphate dehydrogenase overexpression on glucose-stimulated insulin secretion from MIN6 and HIT cells. Diabetes 1996 Sep;45(9):1238–44
**Ishii N** see **Yoshimura N**
**Ishikawa N** see **Fukushima N**
**Ishitani K** see **Minagawa H**
**Iskandrian AE** see **Nallamouthu N**
**Ismail M, Metwally A, Farghaly A, Bruce J, Tao LF, Bennett JL.** Characterization of isolates of Schistosoma mansoni from Egyptian villagers that tolerate high doses of praziquantel. Am J Trop Med Hyg 1996 Aug;55(2):214–8
**Ismail S** see **Villanueva FS**
**Isner JM** see **Holmes DR Jr**
**Isobe M** see **Suzuki J**
**Israel RS, McDaniel PA, Primack SL, Salmon CJ, Fountain RL, Koslin DB.** Diagnosis of diaphragmatic trauma with helical CT in a swine model. AJR Am J Roentgenol 1996 Sep;167(3):637–41
**Issaly F** see **Mentz F**
**Itchhaporia D, Snow PB, Almassy RJ, Oetgen WJ.** Artificial neural networks: current status in cardiovascular medicine. J Am Coll Cardiol 1996 Aug;28(2):515–21 (39 ref.)
**Itin PH** see **Battegay M**
**Ito H** see **Kashiwagi S**
**Ito K** see **Akiyama S**
**Ito S** see **Akiyama S**
**Ito Y** see **Masuda A**
**Itoh H** see **Kimura F**
**Itoh Y** see **Sano Y**
**Itoh Y** see **Soe G**
**Itokawa H** see **Sasaki T**
**Ius P** see **Chirillo F**
**Ivanoff BN** see **Glass RI**
**Ivanov J** see **Li RK**
**Ivanov J** see **Shirai T**
**Ivatury RR, Nassoura ZE, Simon RJ, Rodriguez A.** Complex

duodenal injuries. Surg Clin North Am 1996 Aug; 76(4):797–812 (50 ref.)
**Ivell R** see **Pusch W**
**Iverson RE Jr, Chelmow D, Strohbehn K, Waldman L, Evantash EG.** Relative morbidity of abdominal hysterectomy and myomectomy for management of uterine leiomyomas. Obstet Gynecol 1996 Sep;88(3):415–9
**Ivey TD** see **Brown DL**
**Ivnik RJ** see **Tangalos EG**
**Iwamoto K** see **Matsubara K**
**Iwamoto N** see **Hirano T**
**Iwao H** see **Ohta K**
**Iwao T, Toyonaga A, Ikegami M, Shigemori H, Oho K, Sumino M, Tanikawa K.** Gastric mucus generation in cirrhotic patients with portal hypertension. Effects of tetraprenylacetone. Dig Dis Sci 1996 Sep;41(9):1727–32
**Iwasaka T** see **Hattori T**
**Iwasaki H, Hirata Y, Iwashina M, Sato K, Marumo F.** Specific binding sites for proadrenomedullin N-terminal 20 peptide (PAMP) in the rat. Endocrinology 1996 Jul; 137(7):3045–50
**Iwasaki N** see **Odergren T**
**Iwasaki S** see **Morimoto T**
**Iwase A** see **Suzuki K**
**Iwashina M** see **Iwasaki H**
**Iwata H** see **Aoki M**
**Iyengar S** see **Gill JR**
**Izac B** see **Auffray I**
**Izbicki JR, Passlick B, Hosch SB, Kubuschock B, Schneider C, Busch C, Knoefel WT, Thetter O, Pantel K.** Mode of spread in the early phase of lymphatic metastasis in non-small-cell lung cancer: significance of nodal micrometastasis. J Thorac Cardiovasc Surg 1996 Sep; 112(3):623–30
**Izumi C, Yoshida K, Akasaka T, Hozumi T, Miyake S, Yoshikawa J.** Improved visualization of pulmonary venous flow Doppler signal by intravenous injection of sonicated albumin. Am J Cardiol 1996 Sep 1;78(5):598–600

## J

**Jabado N, Le Deist F, Cant A, De Graeff-Meeders ER, Fasth A, Morgan G, Vellodi A, Hale G, Bujan W, Thomas C, Cavazzana-Calvo M, Wijdenes J, Fischer A.** Bone marrow transplantation from genetically HLA-nonidentical donors in children with fatal inherited disorders excluding severe combined immunodeficiencies: use of two monoclonal antibodies to prevent graft rejection. Pediatrics 1996 Sep; 98(3 Pt 1):420–8
**Jabbar A** see **Velázquez OC**
**Jaber L** see **Braverman I**
**Jablonowski H** see **Mauss S**
**Jaccard J.** Adolescent contraceptive behavior: the impact of the provider and the structure of clinic-based programs. Obstet Gynecol 1996 Sep;88(3 Suppl):57S–64S (68 ref.)
**Jackson B** see **Yalkut D**
**Jackson BM** see **Gorman JH 3rd**
**Jackson IT** see **Bang YH**
**Jackson JB** see **Katzenstein DA**
**Jackson M** see **Cooper PN**
**Jackson M** see **Johnson BL**
**Jackson M** see **Williams J**
**Jackson MN** see **Headrick L**
**Jackson MR, D'Addio VJ, Gillespie DL, O'Donnell SD.** The fate of residual defects following carotid endarterectomy detected by early postoperative duplex ultrasound. Am J Surg 1996 Aug;172(2):184–7
**Jackson TA** see **Lee H**
**Jacob B** see **Chatila W**
**Jacob HS.** If we knew then what we know now...[editorial; comment] J Lab Clin Med 1996 Sep;128(3):232. Comment on: J Lab Clin Med 1996 Sep;128(3):246–50.
**Jacobs C** see **Drevlow BE**
**Jacobs D** see **Piotrowski JJ**
**Jacobs EL** see **Figlin RA**
**Jacobs IN, Gray RF, Todd NW.** Upper airway obstruction in children with Down syndrome. Arch Otolaryngol Head Neck Surg 1996 Sep;122(9):945–50
**Jacobs JB** see **Brunner E**
**Jacobs L.** Magnetic resonance imaging in clinical therapeutic trials of multiple sclerosis [editorial; comment] West J Med 1996 Jun;164(6):531–2. Comment on: West J Med 1996 Jun;164(6):502–9.
**Jacobs WR** see **Louie EK**
**Jacobsen G** see **Vik T**
**Jacobsen P** see **Parving HH**
**Jacobson JA, Kasworm E, Battin MP, Francis LP, Green D, Botkin J, Johnson S.** Advance directives in Utah. Information from death certificates and informants. Arch Intern Med 1996 Sep 9;156(16):1862–8
**Jacobson RG, Flowers FP.** Subcutaneous island pedicle flaps in difficult wound closures. Am Fam Physician 1996 Sep 1;54(3):939–41 (5 ref.)
**Jacobson RK** see **Prigeon RL**
**Jacques DB** see **Kondziolka D**
**Jaeck D** see **Elias D**
**Jaffe DL, Chung RT, Friedman LS.** Management of portal hypertension and its complications. Med Clin North Am 1996 Sep;80(5):1021–34 (82 ref.)
**Jager G** see **Schwarz TF**
**Jagger C** see **Spiers N**
**Jagger J** see **Tereskerz PM**
**Jaggers J** see **Fullerton DA**
**Jahangir A** see **López JR**
**Jahangir R** see **López JR**
**Jain KM, Simoni EJ, Munn JS, Madson DL Jr.** Long-term follow-up of bypasses to the brachial artery across the shoulder joint. Am J Surg 1996 Aug;172(2):127–9
**Jain M, Dai HB, Carrozza JP, Sellke FW, Morgan KG.** Intrinsic tone as potential vascular reserve in conductance and resistance vessels. Circulation 1996 Sep 1;94(5):1083–8
**Jain SK, Susa M, Keeler ML, Carlesso N, Druker B, Varticovski L.** PI 3-kinase activation in BCR/abl-transformed hematopoietic cells does not require interaction of p85 SH2 domains with p210 BCR/abl. Blood 1996 Sep 1;88(5):1542–50
**Jain SM, Kole SD.** Sternal retractor for internal mammary artery. Ann Thorac Surg 1996 Sep;62(3):908–9
**Jakeman KJ, Sweet C.** Summer outbreaks of influenza [letter] J Infect Dis 1996 Sep;174(3):674–5
**Jaklitsch MT, DeCamp MM Jr, Liptay MJ, Harpole DH Jr, Swanson SJ, Mentzer SJ, Sugarbaker DJ.** Video-assisted thoracic surgery in the elderly. A review of 307 cases. Chest 1996 Sep;110(3):751–8
**Jakobovitz O, Nass D, DeMarco L, Barbosa AJ, Simoni FB, Rechavi G, Friedman E.** Carcinoid tumors frequently display genetic abnormalities involving chromosome 11 [see comments] J Clin Endocrinol Metab 1996 Sep; 81(9):3164–7. Comment in: J Clin Endocrinol Metab 1996 Sep;81(9):3162–3.
**Jakobs ME** see **Ijlst L**
**Jalkanen S** see **Airas L**
**Jalkanen S** see **Hänninen A**
**Jamali F** see **Davies NM**
**James CD** see **Petronio J**
**James KV** see **Lohr JM**
**James KV** see **Thibodeaux LC**
**James M** see **Fox R**
**James WD.** Dermatologic formularies in the managed care setting. Arch Dermatol 1996 Sep;132(9):1120–1
**James WD** see **Smack DP**
**Jameson JL** see **Habiby RL**
**Jamieson G** see **Spence DP**
**Jamieson WG** see **Willoughby RP**
**Jan L** see **Qing-tai L**
**Jan YY, Chen MF, Wang CS, Jeng LB, Hwang TL, Chen SC.** Surgical treatment of hepatolithiasis: long-term results. Surgery 1996 Sep;120(3):509–14
**Jane JA** see **Holloway KL**
**Jane JA** see **Lanzino G**
**Janeira LF.** Wide-complex tachycardias. The importance of identifying the mechanism. Postgrad Med 1996 Sep; 100(3):259–62, 265–6, 269–72 passim (20 ref.)
**Jansen HM** see **Pasmans SG**
**Japour A** see **Katzenstein DA**
**Jaquet G** see **García-Sevilla JA**
**Jaquet P** see **Pellegrini-Bouiller I**
**Jara P** see **Lumbreras C**
**Jardine A** see **Spears FD**
**Jardine P.** Hyperkalaemic cardiac arrest. Patient may have had a muscular dystrophy or Andersen's syndrome [letter] BMJ 1996 Sep 14;313(7058):692–3
**Jarry A, Vallette G, Branka JE, Laboisse C.** Direct secretory effect of interleukin-1 via type I receptors in human colonic mucous epithelial cells (HT29-C1.16E). Gut 1996 Feb; 38(2):240–2
**Jarvis D.** Melatonin is available over the counter [letter] BMJ 1996 Sep 7;313(7057):629
**Jarvis WR** see **Gaynes RP**
**Jaspers CA, Hopperus Buma AP, van Thiel PP, van Huist RA, Kager PA.** Tolerance of mefloquine chemoprophylaxis in Dutch military personnel. Am J Trop Med Hyg 1996 Aug;55(2):230–4
**Jass JR** see **Ajioka Y**
**Al-Jassim AH, Swift AC.** Persistent nasal crusting due to hypohidrotic ectodermal dysplasia. J Laryngol Otol 1996 Apr;110(4):379–82
**Jaster JH, Dohan FC Jr, Bertorini TE, Menke PG, Swims MP.** Choroid plexus histoplasmoma: clinical, pathologic, and imaging findings. South Med J 1996 Sep;89(9):902–5
**Jatoi I.** Detection and treatment of ductal carcinoma in situ of the breast [letter] JAMA 1996 Sep 18;276(11):870–1
**Jauhiainen M** see **Antikainen M**
**Jautz M** see **Duval F**
**Javedan SP** see **Carson BS**
**Javier Nieto F, Adam E, Sorlie P, Farzadegan H, Melnick JL, Comstock GW, Szklo M.** Cohort study of cytomegalovirus infection as a risk factor for carotid intimal-medial thickening, a measure of subclinical atherosclerosis [see comments] Circulation 1996 Sep 1; 94(5):922–7. Comment in: Circulation 1996 Sep 1;94(5):872–3.
**Javitt JC** see **Bass EB**
**Jawad J, El-Zuebi F.** Primary lingual tuberculosis: a case report. J Laryngol Otol 1996 Feb;110(2):177–8
**Jaworsky C** see **Mowad CM**
**Jay GD** see **Wright RO**
**Jay M** see **Gorwood P**
**Jayasuriya JP** see **Short TG**
**Jayasvasti V** see **Yanovski JA**
**Jeanjean P** see **Aguilar-Martinez P**
**Jeanmonod D, Magnin M, Morel A.** Low-threshold calcium spike bursts in the human thalamus. Common physiopathology for sensory, motor and limbic positive symptoms. Brain 1996 Apr;119 ( Pt 2):363–75
**Jeannet M** see **Bressoud A**
**Jeanson JP.** Temporal bones for dissection. A diminishing asset? J Laryngol Otol 1996 Mar;110(3):219–20
**Jecker NS** see **Schneiderman LJ**
**Jeevanandam V** see **Prendergast TW**
**Jefferson LS** see **Fluckey JD**
**Jeffery RW** see **Hennrikus DJ**
**al-Jehani FS** see **Beshyah SA**
**Jellish WS, Thalji Z, Stevenson K, Shea J.** A prospective randomized study comparing short- and intermediate-term perioperative outcome variables after spinal or general anesthesia for lumbar disk and laminectomy surgery. Anesth Analg 1996 Sep;83(3):559–64
**Jeng LB** see **Jan YY**
**Jenike MA** see **Swoboda KJ**
**Jenkins D** see **Brooks K**
**Jenkins HA** see **Kuppersmith RB**
**(Jenkins JS), Whelan WL.** The Jenkins of Charlottetown. Can Med Assoc J 1996 Aug 15;155(4):445–7
**(Jenkins JT) Whelan WL.** The Jenkins of Charlottetown. Can Med Assoc J 1996 Aug 15;155(4):445–7
**Jenkins RH** see **von Noorden GK**
**(Jenkins SR) Whelan WL.** The Jenkins of Charlottetown. Can Med Assoc J 1996 Aug 15;155(4):445–7
**Jenkinson C.** MYMOP, a patient generated measure of outcomes. Research into outcomes has moved away from symptom based assessments [letter] BMJ 1996 Sep 7; 313(7057):626; discussion 627
**Jenkinson C** see **Klassen A**
**Jenkinson SD** see **Ojukwu C**
**Jenne JW** see **Dhand R**
**Jenne JW** see **Fink JB**
**Jenni R** see **Berzins R**
**Jenni R** see **Kaufmann P**
**Jennings JC** see **Green LM**
**Jensen DM** see **Jutabha R**
**Jensen LS, Hokland M, Nielsen HJ.** A randomized controlled study of the effect of bedside leucocyte depletion on the immunosuppressive effect of whole blood transfusion in patients undergoing elective colorectal surgery. Br J Surg 1996 Jul;83(7):973–7
**Jensen MA** see **Dayal AS**
**Jensen-Urstad KJ, Reichard PG, Rosfors JS, Lindblad LE, Jensen-Urstad MT.** Early atherosclerosis is retarded by improved long-term blood glucose control in patients with IDDM. Diabetes 1996 Sep;45(9):1253–8
**Jensen-Urstad MT** see **Jensen-Urstad KJ**
**Jeong YK** see **Im JG**
**Jerjes-Sánchez C, Ramirez-Rivera A, Elizalde JJ, Delgado R, Cicero R, Ibarra-Perez C, Arroliga AC, Padua A, Portales A, Villarreal A, Perez-Romo A.** Intrapleural fibrinolysis with streptokinase as an adjunctive treatment in hemothorax and empyema: a multicenter trial. Chest 1996 Jun;109(6):1514–9
**Jette AM** see **Jette DU**
**Jette DU, Jette AM.** Physical therapy and health outcomes in patients with spinal impairments. Phys Ther 1996 Sep; 76(9):930–41; discussion 942–5
**Jewell DP** see **Lee FI**
**Jewell DP** see **Satsangi J**
**Jewell LJ** see **Duerksen DR**
**Jewell ML.** Lost in the rush hour on the information superhighway [editorial] Plast Reconstr Surg 1996 Sep; 98(4):721–2
**Jha NK** see **Suri RK**
**Jhamb DK, Singh B, Sharda B, Kaul U, Goel P, Talwar KK, Wasir HS.** Comparative study of the efficacy of metoprolol and verapamil in patients with syncope and positive head-up tilt test response. Am Heart J 1996 Sep; 132(3):608–11
**Jia CX** see **Amirhamzeh MM**
**Jia ZQ** see **Li RK**
**Jiang B, Yamamura S, Nelson PR, Mureebe L, Kent KC.** Differential effects of platelet-derived growth factor isotypes on human smooth muscle cell proliferation and migration are mediated by distinct signaling pathways. Surgery 1996 Aug;120(2):427–31; discussion 432
**Jiang B** see **Conner ME**
**Jiang H** see **Song R**
**Jiarakul N** see **Walsh DS**
**Jibril JA, Mahomed AA, Ninan GK, Youngson GG.** ABC of urology. Orchidopexy before age of 10 is best for undescended testes [letter] BMJ 1996 Aug 24;313(7055):493
**Jikuhara T** see **Hattori T**
**Jimenez E** see **Lozoff B**
**Jiménez SA** see **Christner PJ**
**Jiménez SA** see **Watson M**
**Jin H, Li B, Cunningham B, Tom J, Yang R, Sehl P, Thomas GR, Ko A, Oare D, Lowe DG.** Novel analog of atrial natriuretic peptide selective for receptor-A produces increased diuresis and natriuresis in rats. J Clin Invest 1996 Aug 15;98(4):969–76
**Jin L** see **Lamszus K**
**Jin L** see **Qian X**
**Jin S** see **Glass RI**
**Jin XY, Zhang ZM, Gibson DG, Yacoub MH, Pepper JR.** Effects of valve substitute on changes in left ventricular function and hypertrophy after aortic valve replacement. Ann Thorac Surg 1996 Sep;62(3):683–90
**Joachims HZ** see **Hefer T**
**Joachimsson PO, Sjöberg F, Forsman M, Johansson M, Ahn**

**HC, Rutberg H.** Adverse effects of hyperoxemia during cardiopulmonary bypass. J Thorac Cardiovasc Surg 1996 Sep;112(3):812–9
**Jobe AH** see **Henry MD**
**Jobe AH** see **Rebello CM**
**Jobe CM.** Superior glenoid impingement. Current concepts. Clin Orthop 1996 Sep;(330):98–107 (27 ref.)
**Jobin J** see **Maltais F**
**Joensuu J** see **Vesikari T**
**Joffe MD** see **Scarfone RJ**
**Joffe RT** see **Aronson R**
**Johannet C** see **Heinzlef O**
**Johansson H** see **Holm T**
**Johansson M** see **Joachimsson PO**
**John TJ.** Economical use of rabies vaccine [letter] Lancet 1996 Aug 31;348(9027):615
**Johns DF** see **Rohrich RJ**
**Johns ME.** Otolaryngology lane update [editorial; comment] Arch Otolaryngol Head Neck Surg 1996 Sep;122(9):925–6 . Comment on: Arch Otolaryngol Head Neck Surg 1996 Sep;122(9):921–2.
**Johnson A** see **Murphy DJ**
**Johnson AM** see **Cowan FM**
**Johnson BA** see **Desai PC**
**Johnson BL, Gupta AK, Bandyk DF, Shulman C, Jackson M.** Anatomic patterns of carotid endarterectomy healing. Am J Surg 1996 Aug;172(2):188–90
**Johnson CA** see **Hobbs WL**
**Johnson CD.** Antibiotic prophylaxis in severe acute pancreatitis. Br J Surg 1996 Jul;83(7):883–4
**Johnson CJ** see **Cusack BJ**
**Johnson DR** see **Wigder HN**
**Johnson EA** see **Rosa P Jr**
**Johnson FW** see **Channick RN**
**Johnson IJ, Soames JV, Birchall JP.** Fourth branchial arch fistula. J Laryngol Otol 1996 Apr;110(4):391–3
**Johnson IJ** see **Hehar SS**
**Johnson J** see **Schulte PA**
**Johnson JC** see **Parker JC**
**Johnson JP.** Anterior cervical foraminotomy [letter] J Neurosurg 1996 Sep;85(3):525; discussion 526–7
**Johnson JV** see **Elkayam U**
**Johnson KA** see **Chambers CD**
**Johnson KK** see **Larson DM**
**Johnson LA.** Triage: limitations and opportunities [letter] Ann Emerg Med 1996 Sep;28(3):372–4
**Johnson MA** see **Phillips AN**
**Johnson ML** see **Booth RA Jr**
**Johnson MR.** Describing race, ethnicity, and culture in medical research. Links need to be maintained with census definitions [letter] BMJ 1996 Aug 17;313(7054):426; discussion 426
**Johnson P** see **Teo PM**
**Johnson PE, Hanson KD.** Acute puerperal mastitis in the augmented breast. Plast Reconstr Surg 1996 Sep; 98(4):723–5
**Johnson PT, Heath DG, Bliss DF, Cabral B, Fishman EK.** Three-dimensional CT: real-time interactive volume rendering. AJR Am J Roentgenol 1996 Sep;167(3):581–3
**Johnson RJ** see **Hynes J**
**Johnson RN** see **Park D**
**Johnson S** see **Jacobson JA**
**Johnson SJ** see **Watson JP**
**Johnson T** see **Bryden D**
**Johnston PR** see **Leblanc P**
**Johnston R** see **De Lorenzo RA**
**Johnston SL, Pattemore PK, Sanderson G, Smith S, Campbell MJ, Josephs LK, Cunningham A, Robinson BS, Myint SH, Ward ME, Tyrrell DA, Holgate ST.** The relationship between upper respiratory infections and hospital admissions for asthma: a time-trend analysis. Am J Respir Crit Care Med 1996 Sep;154(3 Pt 1):654–60
**Johnstone DE** see **Benedict CR**
**Johnstone DW** see **Serletti JM**
**Johnstone FD, Raab GM, Hamilton BA.** The effect of human immunodeficiency virus infection and drug use on birth characteristics. Obstet Gynecol 1996 Sep;88(3):321–6
**Johnstone S** see **Carlisle R**
**Jolesz FA** see **Matsumae M**
**Jolliffe IT** see **Gupta R**
**Jollis JG** see **Mark DB**
**Jolly SS, Brownstein S.** Endogeneous Nocardia subretinal abscess [letter] Arch Ophthalmol 1996 Sep;114(9):1147–8
**Jonas RA** see **Hiramatsu T**
**Jones AH.** Images of physicians in literature: medical Bildungsromans. Lancet 1996 Sep 14;348(9029):734–6
**Jones EF, Calafiore P, McNeil JJ, Tonkin AM, Donnan GA.** Atrial fibrillation with left atrial spontaneous contrast detected by transesophageal echocardiography is a potent risk factor for stroke. Am J Cardiol 1996 Aug 15; 78(4):425–9
**Jones F** see **Fleisher JM**
**Jones J** see **Milberger S**
**Jones JG** see **Powell JF**
**Jones KL** see **Chambers CD**
**Jones L** see **Muir J**
**Jones M** see **Khoury NE**
**Jones NS** see **Carney AS**
**Jones NS** see **Hehar SS**
**Jones NS** see **Shinkwin CA**
**Jones PA** see **Sandison AJ**
**Jones PJ.** Data protection, health care, and the new European directive. Data users must observe all principles of Data Protection Act [letter] BMJ 1996 Aug 31; 313(7056):560
**Jones PR** see **Cassidy SC**
**Jones RH** see **Harpole DH Jr**
**Jones RM** see **Munday IT**
**Jones RP** see **Scott PV**
**Jones RT** see **Heilman DK**
**Jones SD** see **Fullerton DA**
**Jones T** see **Iida H**
**Jones T** see **Yamamoto Y**
**Jones V** see **Drake-Lee A**
**Jones-Carson J** see **Wagner RD**
**Jongsma HJ** see **Kumar R**
**Jonsen AR** see **Schneiderman LJ**
**Jónsson B** see **Katz-Salamon M**
**Jordaan E** see **Ehrlich RI**
**Jordaens L** see **De Pauw M**
**Jordan PH Jr.** Rewards of a prospective study [editorial; comment] J Am Coll Surg 1996 Sep;183(3):265–7. Comment on: J Am Coll Surg 1996 Sep;183(3):190–4.
**Jordan SC** see **Blom D**
**Jorgensen C** see **Papo T**
**Jorgensen ET, Svensson A.** Problems with the penis and prepuce in children. Lichen sclerosus should be treated with corticosteroids to reduce need for surgery [letter] BMJ 1996 Sep 14;313(7058):692
**Jørgensen HL, Schøller J, Sand JC, Bjuring M, Hassager C, Christiansen C.** Relation of common allelic variation at vitamin D receptor locus to bone mineral density and postmenopausal bone loss: cross sectional and longitudinal population study. BMJ 1996 Sep 7;313(7057):586–90
**Jørgensen JO** see **Hansen TB**
**Jorgensen M, Daskalopoulos G, Warburton V, Mitchell HM, Hazell SL.** Multiple strain colonization and metronidazole resistance in Helicobacter pylori-infected patients: identification from sequential and multiple biopsy specimens. J Infect Dis 1996 Sep;174(3):631–5
**Jorgensen M** see **Yalkut D**
**Jorkasky DK** see **Everitt DE**
**Joseph A** see **Lamszus K**
**Joseph AE** see **Marchbank ND**
**Josephs LK** see **Johnston SL**
**Joshi S** see **Fogarty-Mack P**
**Joslyn AF** see **Gratz I**
**Jost C** see **Vallera DA**
**Joswiak ML** see **Nixon PA**
**Joura EA** see **Sator MO**
**Jourdain B** see **Chollet-Martin S**
**Jousilahti P, Vartiainen E, Tuomilehto J, Puska P.** Symptoms of chronic bronchitis and the risk of coronary disease. Lancet 1996 Aug 31;348(9027):567–72
**Joyce DP.** Who benefits from inhaled corticosteroids? [letter] Chest 1996 Jun;109(6):1666
**Joyce LD** see **Emery RW**
**Joyner RW** see **Kumar R**
**Joynt GM, Wickham NW, Young RJ, Gomersall CD.** Upper airway obstruction caused by acquired inhibitor to factor VIII. Anaesthesia 1996 Jul;51(7):689–91
**Joynt RJ.** The neurologist and managed care [editorial; comment] Arch Neurol 1996 Sep;53(9):848. Comment on: Arch Neurol 1996 Sep;53(9):851–5. Comment on: Arch Neurol 1996 Sep;53(9):856–8. Comment on: Arch Neurol 1996 Sep;53(9):859–62. Comment on: Arch Neurol 1996 Sep;53(9):867–71. Comment on: Arch Neurol 1996 Sep;53(9):875–80. Comment on: Arch Neurol 1996 Sep;53(9):881–4.
**Juan A** see **Vidal R**
**Jubran A** see **Dhand R**
**Juckett G.** Plant dermatitis. Possible culprits go far beyond poison ivy. Postgrad Med 1996 Sep;100(3):159–63, 167–71 (20 ref.)
**Judkins JH, Dray TG, Hubbell RN.** Intraoperative ketorolac and posttonsillectomy bleeding. Arch Otolaryngol Head Neck Surg 1996 Sep;122(9):937–40
**Juhász J, Schillen J, Urbigkeit A, Ploch T, Penzel T, Peter JH.** Unattended continuous positive airway pressure titration. Clinical relevance and cardiorespiratory hazards of the method. Am J Respir Crit Care Med 1996 Aug;154(2 Pt 1):359–65
**Jung JI** see **Ha HK**
**Jung LD** see **Sharma KC**
**Jung SM** see **Moroi M**
**Jung W, Läderitz B.** Driving and the implantable cardioverter defibrillator. Study Group on ICD and Driving [letter] Lancet 1996 Sep 7;348(9028):687–8
**Jung W** see **Bardy GH**
**Junien C** see **Annane D**
**Junod AF** see **Sarasin FP**
**Juras J** see **Frouge C**
**Jurecki E** see **Fries MH**
**Jurkovich GJ** see **Moore EE**
**Jurkovich GJ** see **Schreiber MA**
**Jurlander J, Caligiuri MA, Ruutu T, Baer MR, Strout MP, Oberkircher AR, Hoffmann L, Ball ED, Frei-Lahr DA, Christiansen NP, Block AM, Knuutila S, Herzig GP, Bloomfield CD.** Persistence of the AML1/ETO fusion transcript in patients treated with allogeneic bone marrow transplantation for t(8;21) leukemia. Blood 1996 Sep 15; 88(6):2183–91
**Juste S** see **Alonso L**
**Justice JW** see **DeRiso AJ 2nd**
**Juszczak E** see **Capewell S**
**Jutabha R, Jensen DM.** Management of upper gastrointestinal bleeding in the patient with chronic liver disease. Med Clin North Am 1996 Sep;80(5):1035–68 (261 ref.)

## K

**Kaandorp CJ, Van Schaardenburg D, Krijnen P, Habbema JD, van de Laar MA.** Risk factors for septic arthritis in patients with joint disease. A prospective study. Arthritis Rheum 1995 Dec;38(12):1819–25
**Kaarteenaho-Wiik R, Tani T, Sormunen R, Soini Y, Virtanen I, Pääkkö P.** Tenascin immunoreactivity as a prognostic marker in usual interstitial pneumonia. Am J Respir Crit Care Med 1996 Aug;154(2 Pt 1):511–8
**Kabengera S** see **Guay LA**
**Kaberos A** see **Ferekidis E**
**Kabigting EB** see **Barash IA**
**Kabuto M** see **Kitai R**
**Kacker A, Taskin M.** Atypical intramuscular lipoma of the tongue. J Laryngol Otol 1996 Feb;110(2):189–91
**Kaczorowski J** see **Levitt CA**
**Kadar N.** Vaginal hysterectomy for the large uterus [letter] Br J Obstet Gynaecol 1996 Sep;103(9):940
**Kadowaki H** see **Sasaki A**
**Kafiri G** see **Lee AH**
**Kafka HP** see **Fitzgibbon GM**
**Kagaya H, Shimada Y, Sato K, Sato M, Iizuka K, Obinata G.** An electrical knee lock system for functional electrical stimulation. Arch Phys Med Rehabil 1996 Sep;77(9):870–3
**Kager PA** see **Jaspers CA**
**Kahn KL, Brook RH, Keeler E.** Predicting short-term mortality from myocardial infarction [letter] JAMA 1996 Oct 2;276(13):1033
**Kahn SE** see **Prigeon RL**
**Kahrilas PJ.** Gastroesophageal reflux disease. JAMA 1996 Sep 25;276(12):983–8 (66 ref.)
**Kaida M** see **Hattori T**
**Kaido T** see **Morimoto T**
**Kaiho T** see **Kimura F**
**Kain KC, Gadd Ed, Gushulak B, McCarthy A, MacPherson D.** Errors in treatment recommendations for severe malaria. Committee to Advise on Tropical Medicine and Travel (CATMAT). Lancet 1996 Aug 31;348(9027):621–2
**Kaine SF, Smith EO, Mott AR, Mullins CE, Geva T.** Quantitative echocardiographic analysis of the aortic arch predicts outcome of balloon angioplasty of native coarctation of the aorta. Circulation 1996 Sep 1; 94(5):1056–62
**Kairalla RA** see **Deheinzelin D**
**Kaiser HJ, Schötzau A, Flammer J.** Blood-flow velocities in the extraocular vessels in normal volunteers. Am J Ophthalmol 1996 Sep;122(3):364–70
**Kaiser UB** see **Penabad JL**
**Kaiserling E** see **Böhm P**
**Kaitz M** see **Eidelman AI**
**Kajikawa Y** see **Tamura A**
**Kakadekar AP** see **Rosenthal E**
**Kakinuma a, Chazenbalk G, Filetti S, McLachlan SM, Rapoport B.** BOTH the 5' and 3' noncoding regions of the thyrotropin receptor messenger ribonucleic acid influence the level of receptor protein expression in transfected mamalian cells. Endocrinology 1996 Jul; 137(7):2664–9
**Kakizaki S** see **Kimura F**
**Kakizoe T** see **Furukawa H**
**Kakkad BP** see **Bucco RA**
**Kákosy T, Hudák A, Náray M.** Lead intoxication epidemic caused by ingestion of contaminated ground paprika. J Toxicol Clin Toxicol 1996;34(5):507–11
**Kaku T** see **Hamada J**
**Kalafatis M** see **Simioni P**
**Kalassian KG** see **Rizk NW**
**Kalb TH** see **Nierman DM**
**Kalbacher H** see **Pawelec G**
**Kalbfleisch JM** see **Bode C**
**Kallen KJ** see **Peters M**
**Kallenberg CG** see **Duits AJ**
**Kallfelz HC** see **Kaulitz R**
**Kallfelz HC** see **Pfammatter JP**
**Kallmann BA, Kolb H, Hüther M, Martin S, Hellermann M, Lampeter EF.** Interleukin-10 is a predominant cytokine in atopic dermatitis [letter] Arch Dermatol 1996 Sep; 132(9):1133–4
**Kalra SP** see **Horvath TL**
**Kalra SP** see **Parker SL**
**Kaluskar SK.** KTP-532 laser tonsillectomy—a potential day-case procedure? [letter] J Laryngol Otol 1996 Feb; 110(2):205–7
**Kalvach P** see **Kertesz A**
**Kamada N** see **Kizaki M**
**Kamada T** see **Yamada T**
**Kamal A** see **Biessels GJ**
**Kamal K, Powell RJ, Sumpio BE.** The pathobiology of diabetes mellitus: implications for surgeons. J Am Coll Surg 1996 Sep;183(3):271–89 (262 ref.)
**Kamal MZ** see **Sharma HS**
**Kamath PS** see **Roberts LR**
**Kamba M** see **Suto Y**
**Kambič V** see **Zidar N**
**Kamelgard J** see **Yokoyama H**
**Kamiya T** see **Shimizu W**

**Kamlet MS** see **Sevick MA**
**Kamm MA** see **Watson SJ**
**Kan YW** see **Chang J**
**Kanazawa K** see **Haga Y**
**Kanbour AI** see **Kowalski LD**
**Kanbour-Shakir A** see **Kowalski LD**
**Kandiloros D** see **Ferekidis E**
**Kane MA.** Global status of hepatitis B immunisation. Lancet 1996 Sep 14;348(9029):696
**Kane WJ, Petty PM, Sterioff S, McCarthy JT, Crotty TB.** The uremic gangrene syndrome: improved healing in spontaneously forming wounds following subtotal parathyroidectomy. Plast Reconstr Surg 1996 Sep; 98(4):671–8
**Kaneda K** see **Shirado O**
**Kaneda M** see **Kunii O**
**Kanegae Y** see **Ishihara H**
**Kanegasaki S** see **Aoshima M**
**Kaneko E** see **Ikuma M**
**Kaneko H, Takagi S, Shiba T.** Laparoscopic partial hepatectomy and left lateral segmentectomy: technique and results of a clinical series. Surgery 1996 Sep;120(3):468–75
**Kaner RJ** see **Stover DE**
**Kann L** see **Lowry R**
**Kannel WB.** Cardioprotection and antihypertensive therapy: the key importance of addressing the associated coronary risk factors (the Framingham experience). Am J Cardiol 1996 Feb 22;77(6):6B–11B (19 ref.)
**Kanno H, Fujii H, Hirono A, Ishida Y, Ohga S, Fukumoto Y, Matsuzawa K, Ogawa S, Miwa S.** Molecular analysis of glucose phosphate isomerase deficiency associated with hereditary hemolytic anemia. Blood 1996 Sep 15; 88(6):2321–5
**Kano S** see **Kawai S**
**Kanouse DE** see **Schuster MA**
**Kansas GS** see **Wagers AJ**
**Kansora M** see **Meyer DR**
**Kanter DS** see **Monane M**
**Kanter MH, van Maanen D, Anders KH, Castro F, Mya WW, Clark K.** Preoperative autologous blood donations before elective hysterectomy. JAMA 1996 Sep 11;276(10):798–801
**Kantor A** see **Herskowitz MM**
**Kantor HL** see **Toussaint JF**
**Kanwar BA, Shehan CJ.** Is the time for steroids in treatment of asthma over? [letter] Am J Respir Crit Care Med 1996 Sep;154(3 Pt 1):823–4
**Kao D** see **Meyer JH**
**Kao SY** see **Tanel RE**
**Kao K-J** see **Huang S-W**
**Kapadia R** see **Hammerlin S**
**Kapikian AZ, Hoshino Y, Chanock RM, Pérez-Schael I.** Efficacy of a quadrivalent rhesus rotavirus-based human rotavirus vaccine aimed at preventing severe rotavirus diarrhea in infants and young children. J Infect Dis 1996 Sep;174 Suppl 1:S65–72 (39 ref.)
**Kaplan BM, Larkin T, Safian RD, O'Neill WW, Kramer B, Hoffmann M, Schreiber T, Grines CL.** Prospective study of extraction atherectomy in patients with acute myocardial infarction. Am J Cardiol 1996 Aug 15;78(4):383–8
**Kaplan LD** see **Eisner MD**
**Kaplan LJ** see **Russell PS**
**Kaplan MJ** see **Foster RD**
**Kaplan NM.** Diuretics: cornerstone of antihypertensive therapy. Am J Cardiol 1996 Feb 22;77(6):3B–5B (22 ref.)
**Kaplan P** see **Schulman SL**
**Kapoor H** see **Veldhuyzen van Zanten SJ**
**Kapoor L** see **Shetty DP**
**Kapoor WN** see **Benditt DG**
**Kapp MB.** A piece of my mind. Managed care and mandatory movies. JAMA 1996 Oct 2;276(13):1023
**Kappagoda CT** see **Hyson DA**
**Kappagoda T** see **Borhani NO**
**Karacaoğlan N.** Distally based dorsalis pedis adipofascial flap [letter] Plast Reconstr Surg 1996 Sep;98(4):752–3
**Karagounis LA** see **Gomez MA**
**Karagöz HY** see **Taşdemir O**
**Karagöz HY** see **Vural KM**
**Karaguezyan KG, Haroutjunian VM, Mamiconyan RS, Hakobian GS, Nazaretian EE, Hovsepyan LM, Hoveyan GA, Gevorkian EM, Hovakimyan SS, Zakarian AE, Quinn PJ.** Evidence of oxidative stress in erythrocyte phospholipid composition in the pathogenesis of familial Mediterranean fever (periodical disease). J Clin Pathol 1996 Jun;49(6):453–5
**Karakoca Y** see **Emri S**
**Karakurum G** see **Oznur A**
**Karasawa E** see **Furukawa H**
**Karasek R.** Job strain and the prevalence and outcome of coronary artery disease [letter] Circulation 1996 Sep 1; 94(5):1140–1
**Karaviti LP** see **Flannery TK**
**Karcher H.** German doctor donates kidney [news] BMJ 1996 Aug 24;313(7055):443
**Karck M, Schnabel PA, Kilkowski A, Schulte S, Haverich A.** Adverse effects of crystalloid cardioplegia and slow cooling for protection of immature rat hearts. Ann Thorac Surg 1996 Sep;62(3):702–9
**Kardara DN** see **Anthopoulos LP**
**Kardaras FG** see **Anthopoulos LP**
**Karetzky M** see **Karetzky PE**
**Karetzky PE, Karetzky M, Brandstetter RD.** CPR or DNR: lessons from Buddha [editorial] Chest 1996 Jun; 109(6):1415–6
**Karges DE** see **Moed BR**
**Karim MY** see **Chennareddy SB**
**Karjalainen J** see **Mäntysaari M**
**Karjalainen-Lindsberg ML** see **Lindsberg PJ**
**Karlberg M, Magnusson M, Malmström EM, Melander A, Moritz U.** Postural and symptomatic improvement after physiotherapy in patients with dizziness of suspected cervical origin. Arch Phys Med Rehabil 1996 Sep; 77(9):874–82
**Karlis V, Zaslow M, Minkowitz G, Glickman RS.** Leiomyosarcoma of the mandible: report of a case and literature review. J Oral Maxillofac Surg 1996 Sep; 54(9):1127–30 (18 ref.)
**Karlsson S** see **Klinteberg KA**
**Karlsson T** see **Bengtson A**
**Karmarkar S** see **Bhatia S**
**Karmatschek M** see **Seibel MJ**
**Karmazyn M.** Sodium-hydrogen exchange inhibition—a superior cardioprotective strategy [editorial; comment] J Thorac Cardiovasc Surg 1996 Sep;112(3):776–7. Comment on: J Thorac Cardiovasc Surg 1996 Sep;112(3):765–75.
**Karp K** see **Moore T**
**Karpel JP, Schacter EN, Fanta C, Levey D, Spiro P, Aldrich T, Menjoge SS, Witek TJ.** A comparison of ipratropium and albuterol vs albuterol alone for the treatment of acute asthma. Chest 1996 Sep;110(3):611–6
**Karr RW** see **Woulfe SL**
**Karski J** see **Cheng DC**
**Karttunen T** see **Silvennoinen J**
**Karttunen T** see **Tani T**
**Kasahara K** see **Kobayashi K**
**Kasai H** see **Hirano T**
**Kasai Y** see **Akiyama S**
**Kasama T** see **Kobayashi K**
**Kasapis C** see **Amador XF**
**Kasayuki N** see **Ueda M**
**Kasberger J** see **Harkins SW**
**Kashiwagi S, Kato S, Yasuhara S, Wakuta Y, Yamashita T, Ito H.** Use of a split dura for revascularization of ischemic hemispheres in moyamoya disease. J Neurosurg 1996 Sep; 85(3):380–3
**Kashiwagi SI** see **Harada H**
**Kashyap A** see **Farid A**
**Kaski JC** see **Chen L**
**Kaski JC** see **Chester MR**
**Kaski JC** see **Salomone OA**
**Kasprzak L** see **Treacy E**
**Kassell NF** see **Lanzino G**
**Kassirer JP.** Preserving our noble heritage. West J Med 1996 Jun;164(6):535–6
**Kassirer JP** see **Angell M**
**Kassman LA.** Knock and wait. Ann Emerg Med 1996 Sep; 28(3):368–70
**Kastan M** see **Gerson SL**
**Kaste M** see **Lindsberg PJ**
**Kasuga A, Harada R, Saruta T.** Insulin-dependent diabetes mellitus associated with parvovirus B19 infection [letter] Ann Intern Med 1996 Oct 15;125(8):700–1
**Kasworm E** see **Jacobson JA**
**Kataaha P** see **Guay LA**
**Katagiri H** see **Ishihara H**
**Kataoka K** see **Sakagami J**
**Katariya S** see **Narayana HM**
**Katayama H** see **Nagase T**
**Katchatrian N** see **Bernstein M**
**Katelaris PH** see **Zoli G**
**Kater L** see **Duits AJ**
**Kater L** see **Kruize AA**
**Kathrein A** see **Rangger C**
**Katircioğlu SF, Bayazit M, Taşdemir O, Bayazit K.** Prostacyclin for spinal cord protection during aortic occlusion [letter] Ann Thorac Surg 1996 Sep;62(3):950
**Katkov WN.** Hepatitis vaccines. Med Clin North Am 1996 Sep;80(5):1189–200 (89 ref.)
**Kato F** see **Aoki M**
**Kato I** see **Toniolo PG**
**Kato J, Kobune M, Kohgo Y, Sugawara N, Hisai H, Nakamura T, Sakamaki S, Sawada N, Niitsu Y.** Hepatic iron deprivation prevents spontaneous development of fulminant hepatitis and liver cancer in Long-Evans Cinnamon rats. J Clin Invest 1996 Aug 15;98(4):923–9
**Kato K** see **Yabuki N**
**Kato S, Nakamoto T, Iizuka M.** Early diagnosis and estimation of pulmonary congestion and edema in patients with left-sided heart diseases from histogram of pulmonary CT number. Chest 1996 Jun;109(6):1439–45
**Kato S** see **Kashiwagi S**
**Kato T** see **Harada H**
**Katoh K** see **Seino Y**
**Katoh T** see **Gohra H**
**Katsura T** see **Kobayashi K**
**Katsuta Y** see **Yasumoto K**
**Kattan MW, Inoue Y, Giles FJ, Talpaz M, Ozer H, Guilhot F, Zuffa E, Huber SL, Beck JR.** Cost-effectiveness of interferon-alpha and conventional chemotherapy in chronic myelogenous leukemia. Ann Intern Med 1996 Oct 1;125(7):541–8
**Kattapuram AS, O'Donnell RJ, Huszar M, Rosenberg AE, Kattapuram SV, Mankin HJ.** Surgical management of innominate giant cell tumor. Clin Orthop 1996 Aug; (329):281–7
**Kattapuram SV** see **Kattapuram AS**
**Katz AM.** Calcium channel diversity in the cardiovascular system. J Am Coll Cardiol 1996 Aug;28(2):522–9 (65 ref.)
**Katz BZ.** Cardiac complications in children with Staphylococcus aureus bacteremia [letter] J Pediatr 1996 Sep;129(3):478
**Katz DR** see **Rayment N**
**Katz J** see **Quigley HA**
**Katz MS.** Circumcision without tears [letter] Can Med Assoc J 1996 Sep 1;155(5):507–8; discussion 508–9
**Katz S, Kohl RD.** The treatment of hand ischemia by arterial ligation and upper extremity bypass after angioaccess surgery. J Am Coll Surg 1996 Sep;183(3):239–42
**Katz SD, Krum H, Khan T, Knecht M.** Exercise-induced vasodilation in forearm circulation of normal subjects and patients with congestive heart failure: role of endothelium-derived nitric oxide. J Am Coll Cardiol 1996 Sep;28(3):585–90
**Katz SE** see **Litwin SE**
**Katz-Salamon M, Eriksson M, Jönsson B.** Development of peripheral chemoreceptor function in infants with chronic lung disease and initially lacking hyperoxic response. Arch Dis Child Fetal Neonatal Ed 1996 Jul;75(1):F4–9
**Katzenstein DA, Hammer SM, Hughes MD, Gundacker H, Jackson JB, Fiscus S, Rasheed S, Elbeik T, Reichman R, Japour A, Merigan TC, Hirsch MS.** The relation of virologic and immunologic markers to clinical outcomes after nucleoside therapy in HIV-infected adults with 200 to 500 CD4 cells per cubic millimeter. AIDS Clinical Trials Group Study 175 Virology Study Team [see comments] N Engl J Med 1996 Oct 10;335(15):1091–8. Comment in: N Engl J Med 1996 Oct 10;335(15):1142–9.
**Katzenstein DA** see **Hammer SM**
**Katzman GP** see **Sackeim HA**
**Katzmann JA** see **Schievink WI**
**Kauffman C** see **Donta ST**
**Kaufmann P, Vassalli G, Lupi-Wagner S, Jenni R, Hess OM.** Coronary artery dimensions in primary and secondary left ventricular hypertrophy. J Am Coll Cardiol 1996 Sep; 28(3):745–50
**Kaufmann U** see **Wagdi P**
**Kaul S** see **Villanueva FS**
**Kaul U** see **Jhamb DK**
**Kaulitz R, Ziemer G, Luhmer I, Kallfelz HC.** Modified Fontan operation in functionally univentricular hearts: preoperative risk factors and intermediate results. J Thorac Cardiovasc Surg 1996 Sep;112(3):658–64
**Kaulitz R** see **Pfammatter JP**
**Kauppinen MT, Lähde S, Syrjälä H.** Roentgenographic findings of pneumonia caused by Chlamydia pneumoniae. A comparison with streptococcus pneumonia. Arch Intern Med 1996 Sep 9;156(16):1851–6
**Kaushansky K** see **Broudy VC**
**Kaushansky K** see **Zucker-Franklin D**
**Kautzner J, Hartikainen JE, Camm AJ, Malik M.** Arterial baroreflex sensitivity assessed from phase IV of the Valsalva maneuver. Am J Cardiol 1996 Sep 1;78(5):575–9
**Kavanagh T, Myers MG, Baigrie RS, Mertens DJ, Sawyer P, Shephard RJ.** Quality of life and cardiorespiratory function in chronic heart failure: effects of 12 months' aerobic training. Heart 1996 Jul;76(1):42–9
**Kawagishi T** see **Hosoi M**
**Kawahara H** see **Takeda S**
**Kawahara K, Yoshino T, Kawasaki N, Miyake K, Akagi T.** Abnormal expression of the human CD44 gene in early colorectal malignancy with special reference to variant exon 9 (9v). J Clin Pathol 1996 Jun;49(6):478–81
**Kawai H** see **Saito M**
**Kawai M** see **Mao XQ**
**Kawai S, Kano S, Chang C, Suzuki M.** The effects of pyronaridine on the morphology of Plasmodium falciparum in Aotus trivirgatus. Am J Trop Med Hyg 1996 Aug; 55(2):223–9
**Kawai Y** see **Kizaki M**
**Kawakami K** see **Yamaguchi K**
**Kawakami Y** see **Betsuyaku T**
**Kawano A, Seldon HL, Clark GM.** Computer-aided three-dimensional reconstruction in human cochlear maps: measurement of the lengths of organ of Corti, outer wall, inner wall, and Rosenthal's canal. Ann Otol Rhinol Laryngol 1996 Sep;105(9):701–9
**Kawano H** see **Kitai R**
**Kawano K** see **Miyauchi A**
**Kawasaki M** see **Kuwano K**
**Kawasaki N** see **Kawahara K**
**Kawasaki T, Ono N, Watanabe K, Hoshi K.** Chondroblastic osteosarcoma of the mandible: report of a case. J Oral Maxillofac Surg 1996 Sep;54(9):1123–7 (11 ref.)
**Kawasaki T** see **Burns JC**
**Kawashima A, Goldman SM, Sandler CM.** The indeterminate renal mass. Radiol Clin North Am 1996 Sep;34(5):997–1015 (43 ref.)
**Kawauchi M** see **Suzuki J**
**Kawecki S** see **Pollack IF**
**Kay D** see **Fleisher JM**
**Kay EW** see **al-Sader MH**
**Kaysen D** see **Giedd JN**
**Kayser FH** see **Speich R**
**Kazakoff K** see **Pour PM**
**Kazimirski J.** Don't let others design your future, new CMA president tells physicians [interview by Nancy Robb]

Can Med Assoc J 1996 Aug 15;155(4):451-6 (Eng, Fre)
**Ke-fei Y** see **Qing-tai L**
**Keable-Elliott T.** GMC's conduct committee is harsher to British than overseas doctors [letter] BMJ 1996 Sep 14; 313(7058):693
**Keane D** see **Ozaki Y**
**Keane D** see **Salustri A**
**Kearney M** see **Holmes DR Jr**
**Kearney MM** see **Tomassoni G**
**Keating A** see **Sandhu JS**
**Keating MT** see **Compton SJ**
**Kee ST, Gamsu G, Blanc P.** Causes of pulmonary impairment in asbestos-exposed individuals with diffuse pleural thickening. Am J Respir Crit Care Med 1996 Sep;154(3 Pt 1):789-93
**Keefer BE** see **Stewart RE**
**Keeffe EB** see **Ojogho ON**
**Keel M, Schregenberger N, Steckholzer U, Ungethüm U, Kenney J, Trentz O, Ertel W.** Endotoxin tolerance after severe injury and its regulatory mechanisms. J Trauma 1996 Sep;41(3):430-7; discussion 437-8
**Keeler E** see **Kahn KL**
**Keeler ML** see **Jain SK**
**Keeling PJ** see **Marriott JB**
**Keenan RJ** see **Sommers KE**
**Keeping H** see **Knowles R**
**Kegeles SM** see **Moore PJ**
**Keidan RD** see **Horwitz EM**
**Keighley MR** see **Lee FI**
**Keim KS** see **Thomas LF**
**Keiser P, Higgs E, Smith J.** Neutropenia is associated with bacteremia in patients infected with the human immunodeficiency virus. Am J Med Sci 1996 Sep; 312(3):118-22
**Kekomäki R** see **Petäjä J**
**Kelder JC** see **Ten Berg JM**
**Kelkar R** see **Bigliani LU**
**Keller CF** see **Townes JM**
**Keller GM** see **Bodensteiner JB**
**Keller MB** see **Mueller TI**
**Keller MS, Sartorelli KH, Vane DW.** Associated head injury should not prevent nonoperative management of spleen or liver injury in children. J Trauma 1996 Sep;41(3):471-5
**Kelley MS** see **Gill JR**
**Kelley PJ** see **Heiserman JE**
**Kelley C** see **Maeno M**
**Kelley DJ, Shah JP.** Management of Barrett's oesophagus [comment] Lancet 1996 Aug 31;348(9027):561-2. Comment on: Lancet 1996 Aug 31;348(9027):584-5.
**Kelliher K** see **Sundaresan N**
**Kelly E, Morgan N, Woo ES, Chetlin B, Peitzman AB, Harbrecht BG, Billiar TR.** Metallothionein and HSP-72 are induced in the liver by hemorrhagic shock and resuscitation but not by shock alone. Surgery 1996 Aug; 120(2):403-9; discussion 409-10
**Kelly HW** see **Coleman DM**
**Kelly JL** see **O'Suilleabhain C**
**Kelly M.** Primary care across clinical settings. Nurs Clin North Am 1996 Sep;31(3):465-70
**Kelly R** see **Feld S**
**Kelly S** see **While D**
**Kelly TA** see **Brodie BR**
**Kemming GI** see **Habler OP**
**Kemp GJ, Thompson CH, Stratton JR, Brunotte F, Conway M, Adamopoulos S, Arnolda L, Radda GK, Rajagopalan B.** Abnormalities in exercising skeletal muscle in congestive heart failure can be explained in terms of decreased mitochondrial ATP synthesis, reduced metabolic efficiency, and increased glycogenolysis. Heart 1996 Jul; 76(1):35-41
**Kempen GI, Steverink N, Ormel J, Deeg DJ.** The assessment of ADL among frail elderly in an interview survey: self-report versus performance-based tests and determinants of discrepancies. J Gerontol B Psychol Sci Soc Sci 1996 Sep;51(5):P254-60
**Kemppainen E, Sainio V, Haapiainen R, Kivisaari L, Kivilaakso E, Puolakkainen P.** Early localization of necrosis by contrast-enhanced computed tomography can predict outcome in severe acute pancreatitis. Br J Surg 1996 Jul; 83(7):924-9
**Kendall RW, Duncan CP, Smith JA, Ngai-Yen JH.** Persistence of bacteria on antibiotic loaded acrylic depots. A reason for caution. Clin Orthop 1996 Aug;(329):273-80
**Kendall-Taylor P** see **Pearce SH**
**Kendrick S** see **Capewell S**
**Kenna JG** see **Munday IT**
**Kennedy F** see **Cornwell EE 3rd**
**Kennedy HG** see **Purchase ND**
**Kennedy PR** see **Roeske LC**
**Kennedy TP** see **Ghio AJ**
**Kenney J** see **Keel M**
**Kenney RT** see **Aoshima M**
**Kent H.** Harm-reduction strategies weapon of choice in BC's battle with drug addiction. Can Med Assoc J 1996 Sep 1;155(5):571-3
**Kent KC** see **Jiang B**
**Kent KM** see **Duissaillant GR**
**Kenworthy J** see **Bryden D**
**Kenwright J** see **Wang Q**
**Kenyon G** see **Benson-Mitchell R**
**Kenyon GS** see **Benson-Mitchell R**
**Keon WJ** see **Fitzgibbon GM**
**Kepes JJ** see **Reifenberger G**
**Kereiakes DJ, Runyon JP, Kleiman NS, Higby NA, Anderson LC, Hantsbarger G, McDonald S, Anders RJ.** Differential dose-response to oral xemilofiban after antecedent intravenous abciximab. Administration for complex coronary intervention. Circulation 1996 Sep 1;94(5):906-10
**Keren A, Kim CB, Hu BS, Eyngorina I, Billingham ME, Mitchell RS, Miller DC, Popp RL, Schnittger I.** Accuracy of biplane and multiplane transesophageal echocardiography in diagnosis of typical acute aortic dissection and intramural hematoma. J Am Coll Cardiol 1996 Sep;28(3):627-36
**Kerin MJ** see **O'Boyle CJ**
**Kerketze K, Blaschuk OW, Farookhi R.** Cellular heterogeneity in the membrana granulosa of developing rat follicles: assessment by flow cytometry and lectin binding. Endocrinology 1996 Jul;137(7):3089-100
**Kerlakian C** see **Enelow RI**
**Kern FH** see **Cheifetz IM**
**Kern KB, Hilwig RW, Rhee KH, Berg RA.** Myocardial dysfunction after resuscitation from cardiac arrest: an example of global myocardial stunning. J Am Coll Cardiol 1996 Jul;28(1):232-40
**Kern MJ** see **Tron C**
**Kern MK, Ren J, Arndorfer RC, Hofmann CL, Shaker R.** Kinematic and dynamic characteristics of solid pellet movement during the pharyngeal phase of swallowing. Ann Otol Rhinol Laryngol 1996 Sep;105(9):716-23
**Kern TS** see **Kowluru RA**
**Kernerman P** see **Heyland DK**
**Kerr AG** see **Pereira KD**
**Kerr RP** see **Eze AR**
**Kerstein MD** see **Asensio JA**
**Kertesz A, Kalvach P.** Arnold Pick and German neuropsychiatry in Prague. Arch Neurol 1996 Sep; 53(9):935-8
**Kesava P, Baker E, Mehta M, Turski P.** Staging of arteriovenous malformations using three-dimensional time-of-flight MR angiography and volume-rendered displays of surface anatomy. AJR Am J Roentgenol 1996 Sep;167(3):605-9
**Keshavjee S.** Medical anthropology: insights into the social, political, and economic determinants of health. JAMA 1996 Oct 2;276(13):1096-7
**Kessler KM** see **Chakko S**
**Kessler RC** see **Laine C**
**Keuzenkamp-Jansen CW, Fijnvandraat CJ, Kneepkens CM, Douwes AC.** Diagnostic dilemmas and results of treatment for chronic constipation. Arch Dis Child 1996 Jul; 75(1):36-41
**Keyler DE** see **Wanasukul W**
**Keystone JS** see **Shafer RT**
**Khair G** see **Blondheim DS**
**Khakoo SI, Grellier LF, Soni PN, Bhattacharya S, Dusheiko GM.** Etiology, screening, and treatment of hepatocellular carcinoma. Med Clin North Am 1996 Sep;80(5):1121-45 (151 ref.)
**Khalfan Al Abri R** see **Bhargava D**
**Khalil Z, Helme R.** Sensory peptides as neuromodulators of wound healing in aged rats. J Gerontol A Biol Sci Med Sci 1996 Sep;51(5):B354-61
**Khalkhali I** see **Alle KM**
**Khan IA** see **Stringfellow HF**
**Khan N, Brown A, Venkataraman ST.** Predictors of extubation success and failure in mechanically ventilated infants and children [see comments] Crit Care Med 1996 Sep; 24(9):1568-79. Comment in: Crit Care Med 1996 Sep;24(9):1429-30.
**Khan NA, Shenoy PK, McClymont L, Palmer TJ.** Exophthalmos and facial swelling: a case of limited Churg-Strauss syndrome. J Laryngol Otol 1996 Jun; 110(6):578-82
**Khan SA** see **Akcali KC**
**Khan T** see **Katz SD**
**Khanolkar SS** see **Stadtländer CT**
**Khashaba S** see **el-Sayed NM**
**Khayam-Bashi H** see **Agranoff D**
**Khazanchi RK, Rakshit K, Thakur KK, Manikumari B.** A new design for reconstruction of composite defects of cheek and lips [letter] Plast Reconstr Surg 1996 Aug; 98(2):370-2
**Khilnani NM** see **Winchester PA**
**Khoo S** see **Hoggard P**
**Khoo US** see **Cheung AN**
**Khouri RK** see **Brandt K**
**Khouri RK** see **Deane EG**
**Khoury A** see **Tron C**
**el-Khoury GY** see **Khoury NJ**
**Khoury L, Warrington R.** The multiple drug allergy syndrome: a matched-control retrospective study in patients allergic to penicillin. J Allergy Clin Immunol 1996 Aug;98(2):462-4
**Khoury NE, Borzak S, Gokli A, Havstad SL, Smith ST, Jones M.** "Inadvertent" thrombolytic administration in patients without myocardial infarction: clinical features and outcome. Ann Emerg Med 1996 Sep;28(3):289-93
**Khoury NJ, el-Khoury GY, Saltzman CL, Brandser EA.** MR imaging of posterior tibial tendon dysfunction. AJR Am J Roentgenol 1996 Sep;167(3):675-82
**Khoury NJ, el-Khoury GY, Saltzman CL, Brandser EA.** Intraarticular foot and ankle injections to identify source of pain before arthrodesis. AJR Am J Roentgenol 1996 Sep;167(3):669-73
**Khullar V, Cardozo LD, Salvatore S, Hill S.** Ultrasound: a noninvasive screening test for detrusor instability. Br J Obstet Gynaecol 1996 Sep;103(9):904-8
**Kiat H** see **Amanullah AM**
**Kiat H** see **Hachamovitch R**
**Kidd KK** see **Gill JR**
**Kidwell GA** see **Epstein AE**
**Kiely DG, Cargill RI, Lipworth BJ.** Angiotensin II receptor blockade and effects on pulmonary hemodynamics and hypoxic pulmonary vasoconstriction in humans [see comments] Chest 1996 Sep;110(3):698-703. Comment in: Chest 1996 Sep;110(3):584-5.
**Kiem HP, Leisenring W, Raff R, Deeg HJ, Schuening FG, Appelbaum FR, Storb R.** Failure of recombinant stem cell factor to enhance engraftment of L-leucyl-L-leucine methyl ester treated canine marrow after irradiation [letter] Blood 1996 Sep 1;88(5):1896-7
**Kiemeney LA** see **Koper NP**
**Kiernan MC** see **Miller TA**
**Kiernan MC** see **Mogyoros I**
**Kieval RI** see **Helfgott SM**
**Kifor O** see **Pearce SH**
**Kikinis R** see **Matsumae M**
**Kikuchi A** see **Yabuki N**
**Kikuchi M** see **Ishihara H**
**Kikuchi M** see **Wood GS**
**Kikuchi N** see **Yamaguchi Y**
**Kilbourn R** see **Szabo C**
**Kile T** see **Brubacher JR**
**Kilgallen C** see **Cahill RJ**
**Kilgore KS, Flory CM, Miller BF, Evans VM, Warren JS.** The membrane attack complex of complement induces interleukin-8 and monocyte chemoattractant protein-1 secretion from human umbilical vein endothelial cells. Am J Pathol 1996 Sep;149(3):953-61
**Kilgore PE** see **Glass RI**
**Kilkowski A** see **Karck M**
**Killam S** see **Sheldon R**
**Killien SY, Geyman JP, Gossom JB, Gimlett D.** Out-of-hospital cardiac arrest in a rural area: a 16-year experience with lessons learned and national comparisons. Ann Emerg Med 1996 Sep;28(3):294-300
**Kilpatrick SJ** see **Ecker JL**
**Kim CB** see **Keren A**
**Kim CH** see **Hsu JJ**
**Kim CJ** see **Luo H**
**Kim D** see **Hatabu H**
**Kim D** see **Spraul CW**
**Kim HD** see **Im JG**
**Kim HJ, Evers BM, Guo Y, Banker NA, Hellmich MR, Townsend CM Jr.** Bombesin-mediated AP-1 activation in a human gastric cancer (SIIA). Surgery 1996 Aug; 120(2):130-6; discussion 136-7
**Kim J** see **Yamada T**
**Kim JA** see **Fisher WE**
**Kim JC** see **Robinson PF**
**Kim JH** see **Bang YH**
**Kim JH** see **Sass KJ**
**Kim JJ** see **Lee CW**
**Kim K** see **Saito S**
**Kim MR** see **Morgenthaler NG**
**Kim MS** see **Park JW**
**Kim PN** see **Ha HK**
**Kim RH, Strimling AM, Grosch T, Feider DE, Veranth JJ.** Nonoperative removal of sialoliths and sialodochoplasty of salivary duct strictures. Arch Otolaryngol Head Neck Surg 1996 Sep;122(9):974-6
**Kim S** see **Ohta K**
**Kim U** see **Senkowski CK**
**Kim YH** see **Ha HK**
**Kim YH** see **Wood GS**
**Kimball BC, Mulholland MW.** Pituitary adenylate cyclase-activating peptide stimulates amylase release and cyclic adenosine monophosphate production in pancreatic acinar cells. Surgery 1996 Sep;120(3):554-9
**Kimball P** see **Posner MP**
**Kimmings AN, van Deventer SJ, Gouma DJ.** Endoscopic drainage aborts endotoxaemia in acute cholangitis [letter] Br J Surg 1996 Jul;83(7):1011-2
**Kimoto S** see **Kume M**
**Kimura F, Miyazaki M, Suwa T, Kakizaki S, Itoh H, Kaiho T, Ambiru S, Shimizu H.** Reduced hepatic acute-phase response after simultaneous resection for gastrointestinal cancer with synchronous liver metastases. Br J Surg 1996 Jul;83(7):1002-6
**Kimura H** see **Nakagawa H**
**Kimura K** see **Matsubara K**
**Kimura K** see **Suzuki J**
**Kimura M** see **Hasegawa A**
**Kimura Y, Miwa H, Furukawa M, Mizukami Y.** Relapsing polychondritis presented as inner ear involvement. J Laryngol Otol 1996 Feb;110(2):154-7
**Kimzey LM** see **Olson BR**
**Kindig DA, Libby DL.** Domestic production vs international immigration: Options for the US physician workforce. JAMA 1996 Sep 25;276(12):978-82
**King A** see **Wen MS**
**King CH** see **Parraga IM**
**(King JG), Lumsdon K.** Been there. Done that. Now what? Hosp Health Netw 1996 Aug 20;70(16):18-20, 22, 24 passim
**King JO, Mitchell PJ, Thomson KR, Tress BM.** Cerebral

venography and manometry in idiopathic intracranial hypertension. Neurology 1995 Dec;45(12):2224–8
**King L** see **Hooker EA**
**King LA** see **Winstock AR**
**King LR.** Undescended testis. JAMA 1996 Sep 18;276(11):856
**King PD.** Why we should treat chronic viral hepatitis. Postgrad Med 1996 Sep;100(3):68–70, 73; discussion 73, 78 (13 ref.)
**King RB, Moore B 3rd.** Managed care. Past, present, and future [see comments] Arch Neurol 1996 Sep;53(9):851–5 . Comment in: Arch Neurol 1996 Sep;53(9):848.
**King TE Jr** see **Fitzgerald JE**
**King TT** see **Callanan V**
**Kingma JH** see **van Gilst WH**
**Kingston RD** see **Lee FI**
**Kinlay S, Wall RC, Page JH, Fenning S, Bastian BC.** Effect of wetting the mouth on aortic blood pressure just before taking sublingual nitrates. Am J Cardiol 1996 Sep 1; 78(5):555–8
**Kinne RW, Schmidt-Weber CB, Hoppe R, Buchner E, Palombo-Kinne E, Nürnberg E, Emmrich F.** Long-term amelioration of rat adjuvant arthritis following systemic elimination of macrophages by clodronate-containing liposomes. Arthritis Rheum 1995 Dec;38(12):1777–90
**Kinne RW** see **Pelegri C**
**Kinney MA, Harrison BA.** Propofol-induced myotonia in myotonic dystrophy [letter] Anesth Analg 1996 Sep; 83(3):665–6
**Kinsella SM** see **Leighton BL**
**Kinugawa T, Ogino K, Kitamura H, Saitoh M, Omodani H, Osaki S, Hisatome I, Miyakoda H.** Catecholamines, renin-angiotensin-aldosterone system, and atrial natriuretic peptide at rest and during submaximal exercise in patients with congestive heart failure. Am J Med Sci 1996 Sep; 312(3):110–7
**Kinyoun JL, Lawrence BS, Barlow WE.** Proliferative radiation retinopathy. Arch Ophthalmol 1996 Sep; 114(9):1097–100
**Kipersztok S** see **Chegini N**
**Kira S** see **Suzuki K**
**Kirby M** see **Maguire CP**
**Kirby RS** see **Schutze GE**
**Kirk A** see **Pathi V**
**Kirk JF** see **Calhoun DA**
**Kirkeeide RL** see **Feld S**
**Kirkland JL** see **Flannery TK**
**Kirkpatrick CM** see **Begg EJ**
**Kirman I** see **Nielsen OH**
**Kirschmann DA** see **Woulfe SL**
**Kirse DJ, Tryka AF, Seibert RW, Bower CM.** Mortality following adenotonsillectomy in a patient with Williams-Campbell syndrome.
Arch Otolaryngol Head Neck Surg 1996 Sep; 122(9):1007–10
**Kirsner RS, Federman DG.** Lack of correlation between internists' ability in dermatology and their patterns of treating patients with skin disease. Arch Dermatol 1996 Sep;132(9):1043–6
**Kish J** see **Elias L**
**Kishen R** see **McCluskey A**
**Kishimoto T** see **Yamauchi-Takihara K**
**Kishino M** see **Mima T**
**Kishishita M** see **Fujita M**
**Kissin I, Lee SS, Arthur GR, Bradley EL Jr.** Time course characteristics of acute tolerance development to continuously infused alfentanil in rats. Anesth Analg 1996 Sep;83(3):600–5
**Kissling G** see **Brodie BR**
**Kita H** see **Horie S**
**Kitabgi P** see **Rovere C**
**Kitagawa Y** see **Ikeda Y**
**Kitahara K** see **Sano Y**
**Kitahara S, Ikeda M, Inouye T, Matsunaga T, Yamaguchi K, Takayama E, Healy GB, Tsukuda M.** Inhibition of head and neck metastatic and/or recurrent cancer by local administration of multi-cytokine inducer OK-432.
J Laryngol Otol 1996 May;110(5):449–53
**Kitai R, Sato K, Kubota T, Kabuto M, Kawano H, Kobayashi H, Tsuji T.** Meningeal sinus histiocytosis mimicking lymphoplasmacyte-rich meningioma. Case report.
J Neurosurg 1996 Jun;84(6):1051–4
**Kitai T, Higashiyama H, Takada Y, Yamamoto Y, Nakamura Y, Ikai I, Tanaka A, Tanaka K, Yamaoka Y.** Pulmonary embolism in a donor of living-related liver transplantation: estimation of donor's operative risk. Surgery 1996 Sep; 120(3):570–3
**Kitajima M** see **Ikeda Y**
**Kitamura H** see **Kinugawa T**
**Kitamura K, Miyata M, Wanamaker HH, Silverstein H, Seidman M.** Vestibular neurectomy: a histological and clinical study of results. J Laryngol Otol 1996 Mar; 110(3):211–5
**Kitaoka T** see **Saitoh A**
**Kitazawa H** see **Aizawa Y**
**Kitchener HC** see **Bhattacharya S**
**Kitchiner D.** Physical activities in patients with congenital heart disease [editorial] Heart 1996 Jul;76(1):6–7
**Kitsiou AN** see **Lazarous DF**
**Kitsos CM** see **Stadtländer CT**
**Kitziger KJ** see **Garino JP**
**Kiuchi H** see **Inoh M**
**Kivilaakso E** see **Kemppainen E**
**Kivilaakso E** see **Tani T**
**Kiviluoto T** see **Tani T**
**Kivisaari L** see **Kemppainen E**
**Kiyonari Y** see **Maekawa N**
**Kizaki M, Matsushita H, Takayama N, Muto A, Ueno H, Awaya N, Kawai Y, Asou H, Kamada N, Ikeda Y.** Establishment and characterization of a novel acute promyelocytic leukemia cell line (UF-1) with retinoic acid-resistant features. Blood 1996 Sep 1;88(5):1824–33
**Kiziltepe U** see **Taşdemir O**
**Kjellgren O** see **Feld S**
**Kjos SL** see **Grubb DK**
**Klaassen J** see **Fernández-Bañares F**
**Klafta JM.** Measuring end-tidal CO2 during intentional rebreathing [letter] Anesth Analg 1996 Sep;83(3):660
**Klapper JA** see **Tyler KL**
**Klar J** see **Le Gall JR**
**Klassen A, Fitzpatrick R, Jenkinson C, Goodacre T.** Should breast reduction surgery be rationed? A comparison of the health status of patients before and after treatment: postal questionnaire survey. BMJ 1996 Aug 24;313(7055):454–7
**Klauber MR** see **Bondi MW**
**Klausner JM** see **Gutman M**
**Kleber FX** see **Thieme T**
**Kleen MS** see **Habler OP**
**Kleiman NS** see **Kereiakes DJ**
**Kleiman NS** see **Marian AJ**
**Klein AL, Murray RD, Black IW, Chandra S, Grimm RA, DSa DA, Leung DY, Miller D, Morehead AJ, Vaughn SE, Thomas JD.** Integrated backscatter for quantification of left atrial spontaneous echo contrast. J Am Coll Cardiol 1996 Jul;28(1):222–31
**Klein AL** see **Garcia MJ**
**Klein DC** see **Roseboom PH**
**Klein GJ** see **Epstein AE**
**Klein JA.** Tumescent technique for local anesthesia.
West J Med 1996 Jun;164(6):517
**Klein JD** see **Kolettis GJ**
**Klein KO, Martha PM Jr, Blizzard RM, Herbst T, Rogol AD.** A longitudinal assessment of hormonal and physical alterations during normal puberty in boys. II. Estrogen levels as determined by an ultrasensitive bioassay.
J Clin Endocrinol Metab 1996 Sep;81(9):3203–7
**Klein MJ** see **Vassilopoulou-Sellin R**
**Klein ML** see **Chew EY**
**Klein R.** The NHS reforms revisited [editorial] BMJ 1996 Aug 31;313(7056):504–5
**Klein SR** see **Alle KM**
**Kleinman G** see **Srivastava S**
**Klementavicius R, Nemoto EM, Yonas H.** The Q10 ratio for basal cerebral metabolic rate for oxygen in rats.
J Neurosurg 1996 Sep;85(3):482–7
**Klestil T** see **Rangger C**
**Klimstra D** see **Delgado R**
**Klimstra DS** see **Rusch VW**
**Klingelhöfer J** see **Hajak G**
**Klingelhöfer J** see **Sander D**
**Klingensmith ME, Hallonquist H, McCoy BP, Cima RR, Delpire E, Soybel DI.** Pentagastrin selectively modulates levels of mRNAs encoding apical H/K adenosine triphosphatase and basolateral Na-K-Cl cotransporter in rat gastric fundic mucosa. Surgery 1996 Aug;120(2):242–6; discussion 246–7
**Klinteberg KA, Karlsson S, Ahrén B.** Signaling mechanisms underlying the insulinotropic effect of pituitary adenylate cyclase-activating polypeptide in HIT-T15 cells.
Endocrinology 1996 Jul;137(7):2791–8
**Klippel JH** see **Gourley MF**
**Klodas E, Nishimura RA, Appleton CP, Redfield MM, Oh JK.** Doppler evaluation of patients with constrictive pericarditis: use of tricuspid regurgitation velocity curves to determine enhanced ventricular interaction.
J Am Coll Cardiol 1996 Sep;28(3):652–7
**Kloiber LL, Winn NJ, Shaffer SG, Hassanein RS.** Late hyponatremia in very-low-birth-weight infants: incidence and associated risk factors. J Am Diet Assoc 1996 Sep; 96(9):880–4
**Klokker M** see **Stangerup SE**
**Kloner RA** see **Birnbaum Y**
**Kloos RT** see **Korobkin M**
**Klotman ME** see **Cereseto A**
**Klues HG** see **Franke A**
**Kluge EH.** Clinical practice guidelines and the law.
Can Med Assoc J 1996 Sep 1;155(5):574–6
**Knecht M** see **Katz SD**
**Kneeland JB** see **Williams GR Jr**
**Kneepkens CM** see **Keuzenkamp-Jansen CW**
**Knepper MA** see **Mandon B**
**Knifton A** see **Duggan A**
**Knight A** see **Leblanc P**
**Knight C, Sigwart U.** Non-surgical ablation of the ventricular septum for the treatment of hypertrophic cardiomyopathy [letter] Heart 1996 Jul;76(1):92
**Knight CJ** see **Patel DJ**
**Knight GJ** see **Haddow JE**
**Knight PG** see **Muttukrishna S**
**Knight SC, Patterson S.** AIDS—beyond helper T cells.
Lancet 1996 Sep 7;348(9028):631
**Knipping E, Krammer PH, Onel KB, Lehman TJ, Mysler E, Elkon KB.** Levels of soluble Fas/APO-1/CD95 in systemic lupus erythematosus and juvenile rheumatoid arthritis.
Arthritis Rheum 1995 Dec;38(12):1735–7
**Knoefel WT** see **Izbicki JR**
**Knol EF** see **Pasmans SG**
**Knottenbelt JD** see **Farrell RJ**
**Knowler WC** see **Norman RA**
**Knowles P, Poulton B.** Spinal haematoma and central neural blockade [letter] Anaesthesia 1996 Aug;51(8):803
**Knowles R, Keeping H, Nguyen K, Graeber T, D'Amico R, Simms H.** Hypoxemia/reoxygenation down-regulates interleukin-8-stimulated bactericidal activity of polymorphonuclear neutrophil by differential regulation of CD16 and CD35 mRNA expression. Surgery 1996 Aug; 120(2):382–7; discussion 388
**Knowles SR** see **Liu BA**
**Knox RB** see **Smith PM**
**Knudsen A, Ebbesen F.** Transcutaneous bilirubinometry in neonatal intensive care units.
Arch Dis Child Fetal Neonatal Ed 1996 Jul;75(1):F53–6
**Knudson MM, Morabito D, Paiement GD, Shackleford S.** Use of low molecular weight heparin in preventing thromboembolism in trauma patients. J Trauma 1996 Sep; 41(3):446–59
**Knudtson ML** see **Théroux P**
**Ko A** see **Jin H**
**Ko K** see **Härtl R**
**Kobayashi H** see **Kitai R**
**Kobayashi K, Yamazaki J, Kasama T, Katsura T, Kasahara K, Wolf SF, Shimamura T.** Interleukin (IL)-12 deficiency in susceptible mice infected with Mycobacterium avium and amelioration of established infection by IL-12 replacement therapy. J Infect Dis 1996 Sep;174(3):564–73
**Kobayashi M** see **Masaoka A**
**Kobayashi N** see **Suzuki J**
**Kobayashi R** see **Nomori H**
**Kobayashi S** see **Matsubara K**
**Kobayashi T** see **Munker R**
**Kobayashi T** see **Shinohara M**
**Kobayashi Y** see **Matsubara K**
**Kobune M** see **Kato J**
**Koc C, Luxenberger W, Humer U, Friedrich G.** Bilateral ventricular neurofibroma of the larynx. J Laryngol Otol 1996 Apr;110(4):385–6 (18 ref.)
**Koc H, Gürman G, Arslan O, Ozcan M, Akan H, Ilhan O, Konuk N, Beksaç M, Uysal A.** Is there an increased risk of graft-versus-host disease after allogeneic peripheral blood stem cell transplantation? [letter] Blood 1996 Sep 15;88(6):2362–4
**Koch D** see **Seghaye MC**
**Kocsis JH, Friedman RA, Markowitz JC, Leon AC, Miller NL, Gniwesch L, Parides M.** Maintenance therapy for chronic depression. A controlled clinical trial of desipramine. Arch Gen Psychiatry 1996 Sep;53(9):769–74; discussion 775–6
**Kocsis JH** see **Thase ME**
**Kodama A** see **Shimizu H**
**Kodama I** see **Aizawa Y**
**Kodama I** see **Koike A**
**Kodama M** see **Tsuji K**
**Kodama N** see **Sasaki T**
**Koeffler HP** see **Munker R**
**Koehler JR** see **Beirne OR**
**Koenig BA** see **Drought TS**
**Koenig SB, Mieler WF.** Management of ectopia lentis in a family with Marfan syndrome. Arch Ophthalmol 1996 Sep; 114(9):1058–61
**Koeppen H** see **Ong ST**
**Koffiard MJ, van Herwerden LA, Waldstein DJ, Ruygrok P, Boersma E, Taams MA, Ten Cate FJ.** Initial results of combined anterior mitral leaflet extension and myectomy in patients with obstructive hypertrophic cardiomyopathy [see comments] J Am Coll Cardiol 1996 Jul;28(1):197–202 . Comment in: J Am Coll Cardiol 1995 Jul;28(1):203–6.
**Kofflard MJ** see **Salustri A**
**Kogawa K** see **Hosoi M**
**Kohgo Y** see **Kato J**
**Kohl RD** see **Katz S**
**Kohler TR** see **Bejvan SM**
**Kohmura E** see **Miyauchi A**
**Kohno I** see **Soe G**
**Koide H** see **Matsubara K**
**Koifman I** see **Bahar M**
**Koike A, Akita T, Hotta Y, Takeya K, Kodama I, Murase M, Abe T, Toyama J.** Protective effects of dimethyl amiloride against postischemic myocardial dysfunction in rabbit hearts: phosphorus 31-nuclear magnetic resonance measurements of intracellular pH and cellular energy [see comments] J Thorac Cardiovasc Surg 1996 Sep; 112(3):765–75. Comment in: J Thorac Cardiovasc Surg 1996 Sep;112(3):776–7.
**Koike H** see **Saito Y**
**Kojima A** see **Ueda M**
**Kojima H** see **Datta R**
**Kojima M** see **Muraoka H**
**Kok RH** see **Beltman FW**
**Kokko K** see **Razzaq A**
**Kokmen E** see **Tangalos EG**
**Kolb H** see **Kallmann BA**
**Kolb H** see **Scott FW**
**Kolbe LJ** see **Lowry R**
**Kole SD** see **Jain SM**
**Kolettis GJ, Micheli LJ, Klein JD.** Release of the flexor hallucis longus tendon in ballet dancers.
J Bone Joint Surg Am 1996 Sep;78(9):1386–90

**Kolk AH see Kox LF**
**Kolk CV see Clark N**
**Köller H, Buchholz J, Siebler M.** Cerebrospinal fluid from multiple sclerosis patients inactivates neuronal Na+ current. Brain 1996 Apr;119 ( Pt 2):457–63
**Kölling K see Lehmann G**
**Komatsu H see Inui A**
**Komatsuzaki A see Haraguchi H**
**Komatsuzaki A see Muraoka H**
**Komatuzaki A see Haraguchi H**
**Kominami S see Yamazaki T**
**Komminoth P see Hiort O**
**Komoltri C see Walsh DS**
**Kompoliti A, Gage B, Sharma L, Daniels JC.** Human T-cell lymphotropic virus type 1-associated myelopathy, Sjögren syndrome, and lymphocytic pneumonitis. Arch Neurol 1996 Sep;53(9):940–2 (31 ref.)
**Kondepudi A see Yang CQ**
**Kondo A see Matsuura N**
**Kondo C see Momma K**
**Kondo K see Akiyama S**
**Kondo S see Masaoka A**
**Kondo T see Nakagawa-Hattori Y**
**Kondziolka D, Lunsford LD, Flickinger JC, Young RF, Vermeulen S, Duma CM, Jacques DB, Rand RW, Regis J, Peragut JC, Manera L, Epstein MH, Lindquist C.** Stereotactic radiosurgery for trigeminal neuralgia: a multiinstitutional study using the gamma unit. J Neurosurg 1996 Jun;84(6):940–5
**Kondziolka D, Somaza S, Comey C, Lunsford LD, Claassen D, Pandalai S, Maitz A, Flickinger JC.** Radiosurgery and fractionated radiation therapy: comparison of different techniques in an in vivo rat glioma model. J Neurosurg 1996 Jun;84(6):1033–8
**Kong C see Faktorovich EG**
**Kongable GL see Lanzino G**
**Konietzko N see Teschler H**
**König G see Behr J**
**Koninckx PR see D'Hooghe TM**
**Konishi T see Hosoi M**
**Konomi K see Yamaguchi K**
**Konrad TR see Resnick SD**
**Konstam M see Benedict CR**
**Konsten J see Geerdes B**
**Kontos MC, Brath LK, Akosah KO, Mohanty PK.** Cardiac complications in noncardiac surgery: relative value of resting two-dimensional echocardiography and dipyridamole thallium imaging. Am Heart J 1996 Sep; 132(3):559–66
**Konuk N see Koc H**
**Koopman R see Deune EG**
**Koopmans MP see Vinjé J**
**Koos BJ see Canobbio MM**
**Kopans DB.** Detection and treatment of ductal carcinoma in situ of the breast [letter] JAMA 1996 Sep 18;276(11):869; discussion 870–71
**Kopecky KK, Broderick LS, Davidson DD, Burney BT.** Side-exiting coaxial needle for aspiration biopsy. AJR Am J Roentgenol 1996 Sep;167(3):661–2
**Koper NP, Kiemeney LA, Massuger LF, Thomas CM, Schijf CP, Verbeek AL.** Ovarian cancer incidence (1989–1991) and mortality (1954–1993) in The Netherlands. Obstet Gynecol 1996 Sep;88(3):387–93
**Koppen T see Nielsen OH**
**Koppensteiner R see Burgmann H**
**Koran L see Thase ME**
**Kordis T see Eldar M**
**Koretz RL.** Chronic viral hepatitis and use of interferon. Whom are we treating? Postgrad Med 1996 Sep; 100(3):55–7, 61–2, 68 (11 ref.)
**Korinhona A see Lalloo DG**
**Korkmaz S see Taşdemir O**
**Korobkin M, Francis IR, Kloos RT, Dunnick NR.** The incidental adrenal mass. Radiol Clin North Am 1996 Sep; 34(5):1037–54 (54 ref.)
**Kosaka S see Liu CJ**
**Köse N see Gûnal I**
**Koshman ML see Sheldon R**
**Kosinski M see Ware JE Jr**
**Koskela AK see Koskela HO**
**Koskela HO, Koskela AK, Tukiainen HO.** Bronchoconstriction due to cold weather in COPD. The roles of direct airway effects and cutaneous reflex mechanisms. Chest 1996 Sep;110(3):632–6
**Koskinen P see Lommi J**
**Koskiniemi M see Akenami FO**
**Koslin DB see Israel RS**
**Koster RW see de Winter RJ**
**Kosuda T see Shinohara M**
**Kott BR see Yokoyama H**
**Kottmeier SA, Wilson SC, Born CT, Hanks GA, Iannacone WM, DeLong WG.** Surgical management of soft tissue lesions associated with pelvic ring injury. Clin Orthop 1996 Aug;(329):46–53 (43 ref.)
**Kouchi KG see Berry RB**
**Koudstaal J see Boers JE**
**Koutrakis P see Delfino RJ**
**Kouz S see Théroux P**
**Kovac JD, de Bono DP.** Cardiac catheter complications related to left main stem disease. Heart 1996 Jul;76(1):76–8
**Kovach JS see Blaszyk H**
**Koval KJ, Aharonoff GB, Rokito AS, Lyon T, Zuckerman JD.** Patients with femoral neck and intertrochanteric fractures. Are they the same? Clin Orthop 1996 Sep; (330):166–72
**Koval KJ see Borrelli J Jr**
**Kowalski DL see Smith WG**
**Kowalski LD, Seski JC, Timmins PF, Kanbour AI, Kunschner AJ, Kanbour-Shakir A.** Vaginal evisceration: presentation and management in postmenopausal women. J Am Coll Surg 1996 Sep;183(3):225–9
**Kowarski AA see Chalew SA**
**Kowey PR see Stevens SK**
**Kowluru RA, Kern TS, Engerman RL, Armstrong D.** Abnormalities of retinal metabolism in diabetes or experimental galactosemia. III. Effects of antioxidants. Diabetes 1996 Sep;45(9):1233–7
**Kox LF, Kuijper S, Kolk AH.** Early diagnosis of tuberculous meningitis by polymerase chain reaction. Neurology 1995 Dec;45(12):2228–32
**Koyanagi H see Nishida H**
**Koziol JA see Christiansen SC**
**Kozuru M, Uike N, Muta K, Goto T, Suchiro Y, Nagano M.** High occurrence of primary malignant neoplasms in patients with adult T-cell leukemia/lymphoma, their siblings, and their mothers. Cancer 1996 Sep 1; 78(5):1119–24
**Kraemer S see Sass KJ**
**Kraft M, Pak J, Borish L, Martin RJ.** Theophylline's effect on neutrophil function and the late asthmatic response. J Allergy Clin Immunol 1996 Aug;98(2):251–7
**Krafte-Jacobs B, Bock GH.** Circulating erythropoietin and interleukin-6 concentrations increase in critically ill children with sepsis and septic shock. Crit Care Med 1996 Sep;24(9):1455–9
**Krah D see Clark HF**
**Krajca-Radcliffe JB, Coker TP.** Patellofemoral arthroplasty. A 2- to 18-year followup study. Clin Orthop 1996 Sep; (330):143–51
**Kramer B see Kaplan BM**
**Krämer BK see Straub RH**
**Kramer CM, Rogers WJ, Theobald TM, Power TP, Petruolo S, Reichek N.** Remote noninfarcted region dysfunction soon after first anterior myocardial infarction. A magnetic resonance tagging study. Circulation 1996 Aug 15; 94(4):660–6
**Kramer J see Serra AD**
**Kramer N see Feld S**
**Kramer S see Steiner RM**
**Kramer-Ginsberg E see Greenwald BS**
**Krammer PH see Bäumler CB**
**Krammer PH see Knipping E**
**Kranidis AI see Anthopoulos LP**
**Krasner N see Barr H**
**Kratzer KE see Toomey JR**
**Krausa P see Conway DJ**
**Krause A, Freeman R, Sisson PR, Murphy OM.** Infection with Bacillus cereus after close-range gunshot injuries. J Trauma 1996 Sep;41(3):546–8
**Krause CJ see Talmi YP**
**Krauss RM see Gardner CD**
**Krauss RM see Stampfer MJ**
**Kraut E see Apseloff G**
**Krawisz BR see Larson DM**
**Krawitt EL see Zein NN**
**Kreisman H see Leblanc P**
**Kreitman RJ see Vallera DA**
**Kremer H see Pemberton LB**
**Kremer HP see Zijlmans JC**
**Kren S see Greene EL**
**Krenning EP see Geleijnse ML**
**Krenz C see Vitaliano PP**
**Kreshak A see Deems DA**
**Kressin DC see Welsh CH**
**Kretz SE see Billings J**
**Kretzschmar HA, Ironside JW, DeArmond SJ, Tateishi J.** Diagnostic criteria for sporadic Creutzfeldt-Jakob disease. Arch Neurol 1996 Sep;53(9):913–20
**Kreutzer JS see Cifu DX**
**Kriebel D see Corbo GM**
**Krieg AM see Zhao Q**
**Krieger M see Landschulz KT**
**Krige JE see Farrell RJ**
**Krijnen P see Kaandorp CJ**
**Krinsky GA see Earls JP**
**Krinsky NI, Peacocke M, Russell RM.** Antioxidant vitamins, cancer, and cardiovascular disease [letter] N Engl J Med 1996 Oct 3;335(14):1066–7; discussion 10669
**Krip G see Waters D**
**Krishnadath KK see Kros JM**
**Krishnan RR see Greenwald BS**
**Kristinsson KG see Arason VA**
**Kristo A see Albo OP**
**Kristo DA, Turner JF, Hugler R.** Transtracheal oxygen catheterization with pneumomediastinum and sudden death. Chest 1996 Sep;110(3):844–6
**Krivda SJ see Smack DP**
**Krivokapich J, Czernin J, Schelbert HR.** Dobutamine positron emission tomography: absolute quantitation of rest and dobutamine myocardial blood flow and correlation with cardiac work and percent diameter stenosis in patients with and without coronary artery disease. J Am Coll Cardiol 1996 Sep;28(3):565–72
**Krizanac-Bengez L see McSweeney PA**
**Kröber S see Böhm P**
**Krol G see Sundaresan N**
**Krol RB see Saksena S**
**Kroll MH, Hellums JD, McIntire LV, Schafer AI, Moake JL.** Platelets and shear stress. Blood 1996 Sep 1; 88(5):1525–41 (186 ref.)
**Krombach F see Behr J**
**Kron IL see Binns OA**
**Kron IL see Chan BB**
**Kronzon I see Yucel G**
**Kropveld A, Slootweg PJ, van Mansfeld AD, Blankenstein MA, Hordijk GJ.** Radioresistance and p53 status of T2 laryngeal carcinoma. Analysis by immunohistochemistry and denaturing gradient gel electrophoresis. Cancer 1996 Sep 1;78(5):991–7
**Kros JM, Hop WC, Godschalk JJ, Krishnadath KK.** Prognostic value of the proliferation-related antigen Ki-67 in oligodendrogliomas. Cancer 1996 Sep 1;78(5):1107–13
**Kroshus TJ see Kshettry VR**
**Krozowski ZS see Smith RE**
**Kruesi MJ see Giedd JN**
**Kruize AA, Hené RJ, van der Heide A, Bodeutsch C, de Wilde PC, van Bijsterveld OP, de Jong J, Feltkamp TE, Kater L, Bijlsma JW.** Long-term followup of patients with Sjögren's syndrome. Arthritis Rheum 1996 Feb; 39(2):297–303
**Krum H see Katz SD**
**Krüse KM see van Elsas A**
**Kruth H see Duverger N**
**Kshettry VR, Kroshus TJ, Savik K, Hertz MI, Bolman RM.** Primary pulmonary hypertension as a risk factor for the development of obliterative bronchiolitis in lung allograft recipients. Chest 1996 Sep;110(3):704–9
**Ktorza S see Mentz F**
**Ku NO, Michie SA, Soetikno RM, Resurreccion EZ, Broome RL, Oshima RG, Omary MB.** Susceptibility to hepatotoxicity in transgenic mice that express a dominant-negative human keratin 18 mutant. J Clin Invest 1996 Aug 15;98(4):1034–46
**Kuan P see Shyu KG**
**Kubilis PS see Friedman WA**
**Kubo SH see Ballantyne CM**
**Kubota T see Kitai R**
**Kubuschock B see Izbicki JR**
**Kuchta K see Ortega AE**
**Kudesia V see Chennareddy SB**
**Kudo T, Morishima T, Tsuzuki K, Orito E, Mizokami M.** Hepatitis G virus in immunosuppressed paediatric allograft recipients [letter] Lancet 1996 Sep 14;348(9029):751
**Kuehne JP, Weaver FA, Papanicolaou G, Yellin AE.** Penetrating trauma of the internal carotid artery. Arch Surg 1996 Sep;131(9):942–7; discussion 947–8
**Kufe DW see Datta R**
**Kufta CV see Schmidt EM**
**Kugler J see Benditt DG**
**Kugler JD, Danford DA.** Management of infants, children, and adolescents with paroxysmal supraventricular tachycardia. J Pediatr 1996 Sep;129(3):324–38 (59 ref.)
**Kühl U, Noutsias M, Seeberg B, Schultheiss HP.** Immunohistological evidence for a chronic intramyocardial inflammatory process in dilated cardiomyopathy. Heart 1996 Mar;75(3):295–300
**Kühn R see Berg DJ**
**Kuhn-Regnier F see Flesch M**
**Kühnlein P see Pelegri C**
**Kuijper JL see Barash IA**
**Kuijper S see Kox LF**
**Kuisma M, Mäkitä T.** Out-of-hospital cardiac arrests in Helsinki: Utstein style reporting. Heart 1996 Jul;76(1):18–23
**Kukull WA see Martin GM**
**Kulkarni H see Shah C**
**Kull LR see Silverton CD**
**Kum CK, Eypasch E, Aljaziri A, Troidl H.** Randomized comparison of pulmonary function after the 'French' and 'American' techniques of laparoscopic cholecystectomy. Br J Surg 1996 Jul;83(7):938–41
**Kuma K see Murakami Y**
**Kumagai K see Yamada T**
**Kumagaye KY see Sakagashira S**
**Kumar R, Wilders R, Joyner RW, Jongsma HJ, Verheijck EE, Golod DA, van Ginneken AC, Goolsby WN.** Experimental model for an ectopic focus coupled to ventricular cells. Circulation 1996 Aug 15;94(4):833–41
**Kumar R see Gentsch JR**
**Kumar VP see Soon JC**
**Kume A see Ding C**
**Kume M, Yamamoto Y, Saad S, Gomi T, Kimoto S, Shimabukuro T, Yagi T, Nakagami M, Takada Y, Morimoto T, Yamaoka Y.** Ischemic preconditioning of the liver in rats: implications of heat shock protein induction to increase tolerance of ischemia-reperfusion injury. J Lab Clin Med 1996 Sep;128(3):251–8
**Kumlin M see O'Sullivan S**
**Kummer FJ, Lyon TR, Zuckerman JD.** Development of a telemeterized shoulder prosthesis. Clin Orthop 1996 Sep; (330):31–4
**Kung HF see Maeno M**
**Kunii O, Kunori T, Takahashi K, Kaneda M, Fuke N.** Health impact of 1996 tornado in Bangladesh [letter] Lancet 1996 Sep 14;348(9029):757
**Kunisada K see Yamauchi-Takihara K**
**Kunitake R see Kuwano K**

**Kunkel SL** see **Goodman RB**
**Kunori T** see **Kunii O**
**Kunschner AJ** see **Kowalski LD**
**Kuntz KM, Tsevat J, Goldman L, Weinstein MC.** Cost-effectiveness of routine coronary angiography after acute myocardial infarction [see comments] Circulation 1996 Sep 1;94(5):957-65. Comment in: Circulation 1996 Sep 1;94(5):869-71.
**Künzli A** see **Vogt PR**
**Kuo CC** see **Van Voorhis WC**
**Kuo PC, Abe KY.** Nitric oxide-associated regulation of hepatocyte glutathione synthesis is a guanylyl cyclase-independent event. Surgery 1996 Aug; 120(2):309-14
**Kuo PH, Wu HD, Yu CJ, Yang SC, Lai YL, Yang PC.** Efficacy of tracheal gas insufflation in acute respiratory distress syndrome with permissive hypercapnia. Am J Respir Crit Care Med 1996 Sep;154(3 Pt 1):612-6
**Kupari M** see **Lommi J**
**Kupferminc MJ, Peaceman AM, Aderka D, Wallach D, Socol ML.** Soluble tumor necrosis factor receptors and interleukin-6 levels in patients with severe preeclampsia. Obstet Gynecol 1996 Sep;88(3):420-7
**Kuppermann N** see **Weiner DL**
**Kuppersmith RB, Holsinger C, Jenkins HA.** The use of E-mail by otolaryngologists [see comments] Arch Otolaryngol Head Neck Surg 1996 Sep;122(9):921-2 . Comment in: Arch Otolaryngol Head Neck Surg 1996 Sep;122(9):925-6.
**Kurachi H, Adachi H, Morishige K, Adachi K, Takeda T, Homma H, Yamamoto T, Miyake A.** Transforming growth factor-alpha promotes tumor markers secretion from human ovarian cancers in vitro. Cancer 1996 Sep 1; 78(5):1049-54
**Kurata C** see **Sakata K**
**Kurata N** see **Inoh M**
**Kuratsu J, Ushio Y.** Epidemiological study of primary intracranial tumors: a regional survey in Kumamoto Prefecture in the southern part of Japan. J Neurosurg 1996 Jun;84(6):946-50
**Kureshi SA.** Exercise thallium-201 single-photon emission computed tomography for evaluation of coronary artery bypass graft patency [letter] Am J Cardiol 1996 Sep 1; 78(5):608
**Kuri-Harcuch W** see **Rivas-Torres MT**
**Kuritsky JN** see **Orenstein WA**
**Kuritzkes DR** see **Uberova P**
**Kurland LT** see **Tangalos EG**
**Kuroda T** see **Hasegawa H**
**Kuroe K** see **Haga Y**
**Kurtin PJ** see **Carter DK**
**Kurzel RB, Au AH, Rooholamini SA.** Retroperitoneal hematoma as a complication of pudendal block. Diagnosis made by computed tomography. West J Med 1996 Jun; 164(6):523-5 (15 ref.)
**Kusachi S** see **Tamura A**
**Kusske AM, Rongione AJ, Ashley SW, McFadden DW, Reber HA.** Interleukin-10 prevents death in lethal necrotizing pancreatitis in mice. Surgery 1996 Aug;120(2):284-8; discussion 289
**Kusstatscher S** see **Nagy L**
**Kusukawa J** see **Harada H**
**Kutryk MJ** see **von Birgelen C**
**Kuwano K, Kunitake R, Kawasaki M, Nomoto Y, Hagimoto N, Nakanishi Y, Hara N.** P21Waf1/Cip1/Sdi1 and p53 expression in association with DNA strand breaks in idiopathic pulmonary fibrosis. Am J Respir Crit Care Med 1996 Aug;154(2 Pt 1):477-83
**Kuwayama N** see **Nakagawa H**
**Kvale PA.** Is it really safe to perform bronchoscopy after a recent acute myocardial infarct? [editorial] Chest 1996 Sep;110(3):591-2
**Kvist H** see **Ernstoff B**
**Kwan WH** see **Teo PM**
**Kwan Y** see **Ortega AE**
**Kwiatkowski T** see **Adams HP Jr**
**Kwiterovich PO Jr** see **Coresh J**
**Kwok SP, Lau WY, Leung KL, Liew CT, Li AK.** Prospective analysis of the distal margin of clearance in anterior resection for rectal carcinoma. Br J Surg 1996 Jul; 83(7):969-72
**Kwok YK** see **Tham SN**
**Kwon ED** see **Cooper CS**
**Kwong DL** see **Nicholls JM**
**Kwong YL** see **Ng WK**
**Kyle DE** see **Nosten F**
**Kyle RA** see **Shampo MA**
**Kyle RA** see **Tei C**
**Kyle RA** see **Witzig TE**
**Kyo T** see **Inoue K**
**Kyvik KO.** Twin methodology is not always easily understood [letter] BMJ 1996 Aug 24;313(7055):491

## L

**La Civita L, Zignego AL, Monti M, Longombardo G, Pasero G, Ferri C.** Mixed cryoglobulinemia as a possible preneoplastic disorder. Arthritis Rheum 1995 Dec; 38(12):1859-60
**La Manca J** see **Mancini DM**
**La Puma J.** Professionalism in medicine: can patients trust in managed care? [letter] JAMA 1996 Sep 25;276(12):951-2
**La Rovere MT** see **Specchia G**
**Lääri E** see **Pöllänen R**
**Lab MJ** see **Horner SM**
**Labar D** see **Gerber BL**
**Labar D** see **Hosain S**
**Labar DR** see **Rubin E**
**Labbok MH** see **Hight-Laukaran V**
**Laboisse C** see **Jarry A**
**LaBoy-Goral L** see **Apseloff G**
**LaBue M** see **Green LM**
**LaCasse EC, Saleh MT, Patterson B, Minden MD, Garlépy J.** Shiga-like toxin purges human lymphoma from bone marrow of severe combined immunodeficient mice. Blood 1996 Sep 1;88(5):1561-7
**Lacerna MD** see **Horwitz EM**
**Lachat M** see **Vogt PR**
**Lachmann B** see **Verbrugge SJ**
**Lacombe EH** see **Rand PW**
**Lacoste D** see **Saillour F**
**Lacraz S** see **Ricou B**
**Ladowski JS** see **DeRiso AJ 2nd**
**Lafayette AR** see **Branda RF**
**Laffargue F** see **Giacalone PL**
**Lafitte JJ, Ribet ME, Prévost BM, Gosselin BH, Copin MC, Brichet AH.** Postresection irradiation for T2 N0 M0 non-small cell carcinoma: a prospective, randomized study. Ann Thorac Surg 1996 Sep;62(3):830-4
**Lafontaine T** see **Pujol JL**
**Lagerkvist BJ, Ekesrydh S, Englyst V, Nordberg GF, Söderberg HA, Wiklund DE.** Increased blood lead and decreased calcium levels during pregnancy: a prospective study of Swedish women living near a smelter. Am J Public Health 1996 Sep;86(9):1247-52
**Lagios MD** see **Silverstein MJ**
**Lähde S** see **Kauppinen MT**
**Lahesmaa R** see **Shamsfelt MC**
**Lahti AC** see **Ross DE**
**Lahz S, Bryant RA.** Incidence of chronic pain following traumatic brain injury. Arch Phys Med Rehabil 1996 Sep; 77(9):889-91
**Lai EC** see **Peh WC**
**Lai YL** see **Kuo PH**
**Laifer SA** see **Casele HL**
**Laine C, Davidoff F, Lewis CE, Nelson EC, Nelson E, Kessler RC, Delbanco TL.** Important elements of outpatient care: a comparison of patients' and physicians' opinions. Ann Intern Med 1996 Oct 15;125(8):640-5
**Laird L, Dezateux C, Anionwu EN.** Neonatal screening for sickle cell disorders: what about the carrier infants? BMJ 1996 Aug 17;313(7054):407-11 (51 ref.)
**Laissue JA** see **Hunger RE**
**Lajoie Y** see **Courtemanche R**
**Lake KD** see **Ballantyne CM**
**Lake R** see **Meyer JH**
**Lakey JR** see **Rabinovitch A**
**Lakkis NM** see **Mickelson JK**
**Laks MM** see **Midgette AS**
**Laliberté C** see **Dewailly E**
**Laljee HC** see **Hussain SS**
**Lalloo DG, Trevett AJ, Paul M, Korinhona A, Laurenson IF, Mapao J, Nwokolo N, Danga-Christian B, Black J, Saweri A, Naraqi S, Warrell DA.** Severe and complicated falciparum malaria in Melanesian adults in Papua New Guinea. Am J Trop Med Hyg 1996 Aug;55(2):119-24
**Lally C** see **Steeneland K**
**Lam CM, Murray FE, Cuschieri A.** Increased cholecystectomy rate after the introduction of laparoscopic cholecystectomy in Scotland. Gut 1996 Feb;38(2):282-4
**Lam KY** see **Ng WK**
**Lam LC** see **Mark DB**
**Lamacraft G.** Lignocaine for acute phantom limb pain reactivation by regional anaesthesia [letter] Anaesthesia 1996 Aug;51(8):800
**Lamant L** see **Brousset P**
**Lamb BT** see **Calingasan NY**
**Lamberg L.** Melatonin potentially useful but safety, efficacy remain uncertain [news] JAMA 1996 Oct 2;276(13):1011-4
**Lamberg L.** Great American Sleepwalkers sound the alarm [news] JAMA 1996 Sep 11;276(10):769
**Lamberg L.** Narcolepsy researchers barking up the right tree [news] JAMA 1996 Sep 11;276(10):765-6
**Lamberg L.** Treating depression in medical conditions may improve quality of life [news] JAMA 1996 Sep 18; 276(11):857-8
**Lamberg L.** Some schools agree to let sleeping teens lie [news] JAMA 1996 Sep 18;276(11):859
**Lambert CU** see **Borja ME**
**Lambert HJ** see **Vernon SJ**
**Lambert LM** see **Shaddy RE**
**Lamberts SW** see **de Herder WW**
**Lamchiagdhase P** see **Walsh DS**
**Lamers CB** see **Moolenaar W**
**Lamers RJ** see **Smeets HG**
**Lammertsma AA** see **Yamamoto Y**
**LaMotte CC** see **Milhorat TH**
**Lamparello PJ** see **Rockman CB**
**Lampe J** see **Soffer D**
**Lampeter EF** see **Kallmann BA**
**Lampugnani MG** see **Caveda L**
**Lamszus K, Joseph A, Jin L, Yao Y, Chowdhury S, Fuchs A, Polverini PJ, Goldberg ID, Rosen EM.** Scatter factor binds to thrombospondin and other extracellular matrix components. Am J Pathol 1996 Sep;149(3):805-19
**LaMuraglia GM** see **Toussaint JF**
**Lanctot D** see **Hersh CK**
**Landau WM.** Tizanidine and spasticity [letter] Neurology 1995 Dec;45(12):2295-6
**Landay A** see **Drevlow BE**
**Landel R** see **Powers CM**
**Landen S** see **Chareton B**
**Lando HA** see **Hennrikus DJ**
**Landry FJ** see **Lesho EP**
**Landschulz KT, Pathak RK, Rigotti A, Krieger M, Hobbs HH.** Regulation of scavenger receptor, class B, type I, a high density lipoprotein receptor, in liver and steroidogenic tissues of the rat. J Clin Invest 1996 Aug 15;98(4):984-95
**Landsman AS** see **Brighton CT**
**Lane D** see **Link EM**
**Lane RS.** Risk of human exposure to vector ticks (Acari: Ixodidae) in a heavily used recreational area in northern California. Am J Trop Med Hyg 1996 Aug;55(2):165-73
**Lang B** see **Straub RH**
**Lang DR, Glass RI, Compans RW.** Summary of the Fifth Rotavirus Vaccine Workshop. J Infect Dis 1996 Sep;174 Suppl 1:S3-4
**Lang DR, Guerrant RL.** Summary of the thirty-first United States-Japan Joint Conference on Cholera and Related Diarrheal Diseases. J Infect Dis 1996 Sep;174(3):451-5
**Lang DR** see **Glass RI**
**Lange B** see **Williams J**
**Langenback EG** see **Henry MD**
**Langendörfer A** see **Prisant LM**
**Langer R** see **Schneider D**
**Langford FP** see **Becker FF**
**Langholz D** see **Louie EK**
**Langley JM** see **Wang EE**
**Langman MJ.** Drug induced pancreatitis [letter] Gut 1996 Feb;38(2):302
**Languino LR** see **Fornaro M**
**Laniado M** see **Böhm P**
**Laniado S** see **Braun s**
**Lankford EB** see **DiPierro FV**
**Lanphear NE** see **Byrd RS**
**Lansdorp PM** see **Petzer AL**
**Lantigua R** see **Schofield PW**
**Lantz DA.** Efficacy of Holter monitors [letter] Ann Intern Med 1996 Oct 15;125(8):697-8
**Lanza E** see **Olson BR**
**Lanzarini L, Previtali M, Diotallevi P.** Syncope caused by cardiac asystole during dobutamine stress echocardiography. Heart 1996 Mar;75(3):320-1
**Lanzarini L** see **Poli A**
**Lanzino G, Kassell NF, Germanson TP, Kongable GL, Truskowski LL, Torner JC, Jane JA.** Age and outcome after aneurysmal subarachnoid hemorrhage: why do older patients fare worse? J Neurosurg 1996 Sep;85(3):410-8
**Lao TT, Wong WM.** Placental ratio and intrauterine growth retardation. Br J Obstet Gynaecol 1996 Sep;103(9):924-6
**Laoide-Kemp SN** see **Neary WJ**
**Laopaiboon M** see **Lumbiganon P**
**Laporte RE** see **Aaron DJ**
**Lapp NL** see **Mannino D**
**L'Archevêque J** see **Lemière C**
**Larkin M.** Promising results reported for lung cancer gene therapy [news] Lancet 1996 Sep 7;348(9028):671
**Larkin T** see **Kaplan BM**
**Larm O** see **Appelgren P**
**Larosa E** see **Benetos A**
**LaRosée K** see **Baer FM**
**LaRossa D** see **McWilliams BJ**
**Larsen PR** see **Salvatore D**
**Larsen PR** see **Zavacki AM**
**Larsen TS, Irtun O, Steigen TK, Andreasen TV, Sørlie D.** Myocardial substrate oxidation during warm continuous blood cardioplegia. Ann Thorac Surg 1996 Sep;62(3):762-8
**Larsen WJ** see **Powers RW**
**Larson DM, Connor GP, Broste SK, Krawisz BR, Johnson KK.** Prognostic significance of gross myometrial invasion with endometrial cancer. Obstet Gynecol 1996 Sep; 88(3):394-8
**Larson L, Lumsdon K.** Foster McGaw. Their turf, their terms. Hosp Health Netw 1996 Sep 5;70(17):48-9
**Larson RA** see **Beau MM**
**Larson RA** see **Ong ST**
**Larsson C** see **Dotzenrath C**
**LaRusso N** see **Penna C**
**Lasher RS** see **Erickson PF**
**Lashevsky I, Ben Yosef R, Rinkevich D, Reisner S, Markiewicz W.** Intrapericardial minocycline sclerosis for malignant pericardial effusion. Chest 1996 Jun; 109(6):1452-4
**Laskin DM.** When you've got it, flaunt it [editorial] J Oral Maxillofac Surg 1996 Sep;54(9):1049
**Lasky NM** see **Toomey JR**
**Laslett L, Eisenbud E, Lind R.** Evidence of myocardial injury during prolonged strenuous exercise. Am J Cardiol 1996 Aug 15;78(4):488-90
**Lasry S, Dény P, Asselot C, Rauzy M, Boucher J, Guyot C, Leroux MC, Livartowski A, Reinert P, Nicolas JC.** Interstrain variations in the cytomegalovirus (CMV) glycoprotein B gene sequence among CMV-infected children attending six day care centers. J Infect Dis 1996 Sep;174(3):606-9
**Lasser EC** see **Enright PL**

**Lasser P** see **Elias D**
**Lassmann H** see **Gold R**
**Latcham F.** Expulsion of ventriculoperitoneal shunt tubing [letter] Arch Dis Child 1996 Jul;75(1):89-90
**Lathi ES** see **Brown J**
**Latriano B, McCauley P, Astiz ME, Greenbaum D, Rackow EC.** Non-ICU care of hemodynamically stable mechanically ventilated patients. Chest 1996 Jun; 109(6):1591-6
**Lattes R** see **Bodian CA**
**Lau DP, Goddard MJ, Bottrill ID, Moffat DA.** Epithelial-myoepithelial carcinoma of the parotid gland. An unusual cause of ear canal stenosis. J Laryngol Otol 1996 May;110(5):493-5
**Lau EM** see **Young RP**
**Lau J** see **Ioannidis JP**
**Lau WY** see **Kwok SP**
**Lauber AH** see **Yarden RI**
**Lauber ME, Lichtensteiger W.** Ontogeny of 5 alpha-reductase (type 1) messenger ribonucleic acid expression in rat brain: early presence in germinal zones. Endocrinology 1996 Jul; 137(7):2718-30
**Lauer JA** see **Carson BS**
**Laugharne R, Fleminger S.** Are community mental health teams providing an equitable service? Comparison of source of referrals with inpatient care. BMJ 1996 Aug 24; 313(7055):476
**Laughlin VT** see **Getlinger MJ**
**Launders JH** see **Brettle DS**
**Launois B** see **Chareton B**
**Laupacis A** see **Man-Son-Hing M**
**Laurenson IF** see **Lalloo DG**
**Lavaud F.** Cross-sensitization between latex and fruits [letter] J Allergy Clin Immunol 1996 Aug;98(2):473-4
**Lave JR** see **Angus DC**
**Lavenne F** see **Merlet I**
**Lavergne-Slove A** see **Rambaud JC**
**Lavie CJ, Milani RV, O'Keefe JH Jr.** Update on new coronary risk factors [editorial; comment] Chest 1996 Sep; 110(3):583-4. Comment on: Chest 1996 Sep;110(3):680-4.
**Lavie P** see **Clark GT**
**Lavietes MH** see **Smeltzer SC**
**Laviola L** see **Chow JC**
**Law BJ** see **Wang EE**
**Law C** see **Serra AD**
**Law M.** Having too much evidence (depression, suicide, and low serum cholesterol) [comment] BMJ 1996 Sep 14; 313(7058):651-2. Comment on: BMJ 1996 Sep 14;313(7058):649-51.
**Lawal AH, B-Lynch C.** Borderline ovarian cancer, bilateral surgical castration, chemotherapy and a normal delivery after ovum donation and in vitro fertilisation-embryo transfer. Br J Obstet Gynaecol 1996 Sep;103(9):931-2
**Lawler C** see **Smith BL**
**Lawlor BA** see **Boyle N**
**Lawlor BA** see **Maguire CP**
**Lawrence AA, Shaffer JD, Snow WR, Chase C, Headlam BT.** Health care needs of transgendered patients [letter] JAMA 1996 Sep 18;276(11):874
**Lawrence BS** see **Kinyoun JL**
**Lawrence JA** see **Steeg PS**
**Lawrence M** see **Prenner BM**
**Lawrence SO** see **Odrijin TM**
**Lawrence VA, Dhanda R, Hilsenbeck SG, Page CP.** Risk of pulmonary complications after elective abdominal surgery [see comments] Chest 1996 Sep;110(3):744-50. Comment in: Chest 1996 Sep;110(3):587-9.
**Laws ER Jr** see **Sawin PD**
**Layman BH** see **Headrick L**
**Lazarous DF, Shou M, Scheinowitz M, Hodge E, Thirumurti V, Kitsiou AN, Stiber JA, Lobo AD, Hunsberger S, Guetta E, Epstein SE, Unger EF.** Comparative effects of basic fibroblast growth factor and vascular endothelial growth factor on coronary collateral development and the arterial response to injury. Circulation 1996 Sep 1;94(5):1074-82
**Lazarus J.** Heart-rending case in Britain ends in girl's death [letter] Can Med Assoc J 1996 Aug 15;155(4):372, 374
**Lazarus JP** see **Green LM**
**Lazo JS** see **Pollack IF**
**Lazzara R.** From first class to third class: recent upheaval in antiarrhythmic therapy—lessons from clinical trials. Am J Cardiol 1996 Aug 29;78(4A):28-33
**Lazzara R** see **Hirao K**
**Lazzara R** see **Singh BN**
**Le Bas JF** see **Grand S**
**Le Bourdelès G** see **Estagnasié P**
**Le Bousse Kerdiles C** see **Cocault L**
**Le Deist F, Emile JF, Rieux-Laucat F, Benkerrou M, Roberts I, Brousse N, Fischer A.** Clinical, immunological, and pathological consequences of Fas-deficient conditions. Lancet 1996 Sep 14;348(9029):719-23
**Le Deist F** see **Jabado N**
**Le Deist F** see **Morelon E**
**Le Doze F** see **Marchal G**
**Le Gall JR, Klar J, Lemeshow S, Saulnier F, Alberti C, Artigas A, Teres D.** The Logistic Organ Dysfunction system. A new way to assess organ dysfunction in the intensive care unit. ICU Scoring Group. JAMA 1996 Sep 11; 276(10):802-10
**Le Roux PD** see **Elliott JP**
**Le Van Kim C, Piller V, Cartron JP, Colin Y.** Glycophorins C and D are generated by the use of alternative translation initiation sites [letter] Blood 1996 Sep 15;88(6):2364-5
**Le Van Kim C** see **Rahuel C**
**Leach AJ** see **Fitzgibbon GM**
**Leach MW** see **Berg DJ**
**Leadbeatter S** see **Davison AM**
**Leader M** see **al-Sader MH**
**Leandri M, Gottlieb A.** Trigeminal evoked potential-monitored thermorhizotomy: a novel approach for relief of trigeminal pain. J Neurosurg 1996 Jun; 84(6):929-39
**Learmonth GM** see **Fagan JJ**
**Leather RP** see **Paty PS**
**Leatherman S** see **Showstack J**
**Leavitt M** see **Sagle A**
**Lebeda R** see **Bang YH**
**Leblanc P, Knight A, Kreisman H, Borkhoff CM, Johnston PR.** A placebo-controlled, crossover comparison of salmeterol and salbutamol in patients with asthma. Am J Respir Crit Care Med 1996 Aug;154(2 Pt 1):324-8
**LeBlanc P** see **Maltais F**
**Lebowitz RA** see **Brunner E**
**Leboyer M** see **Gorwood P**
**Lebrec D** see **Vachiery F**
**LeBrun C** see **Lesho EP**
**Lecerf L** see **Parving HH**
**Lechner K** see **Sperr WR**
**Leclerc F** see **Hue V**
**LeClerc JL** see **Wan S**
**Leclerco JF, Potenza S, Maison-Blanche P, Chastang C, Coumel P.** Determinants of spontaneous occurrence of sustained monomorphic ventricular tachycardia in right ventricular dysplasia. J Am Coll Cardiol 1996 Sep; 28(3):720-4
**Leclercq P** see **Raoult D**
**Lecuona PC** see **Frank L**
**Leder RA** see **Cohan RH**
**Lederer J** see **O'Suilleabhain C**
**Lederman J** see **Wittner M**
**Lederman MM** see **Hammer SM**
**LeDuc TJ, Goellner WE, el-Sanadi N.** Out-of-hospital midazolam for status epilepticus [letter] Ann Emerg Med 1996 Sep;28(3):377
**Lee AH, Zafrani B, Kafiri G, Rozan S, Millis RR.** Sclerosing lymphocytic lobulitis in the male breast. J Clin Pathol 1996 Jul;49(7):609-11
**Lee C** see **Hooley R**
**Lee CC** see **Brasel K**
**Lee CK** see **Stadtländer CT**
**Lee CW, Park SJ, Park SW, Kim JJ, Hong MK, Lee SJ, Lee TK, Lee JH, Lim TH.** 31P nuclear magnetic resonance evidence of skeletal muscle metabolic abnormalities in mitral stenosis. Am J Cardiol 1996 Sep 1;78(5):588-91
**Lee CY** see **Chen HL**
**Lee CZ** see **Wang JT**
**Lee FA** see **Verhoeven PP**
**Lee FI, Jewell DP, Mani V, Keighley MR, Kingston RD, Record CO, Grace RH, Daniels S, Patterson J, Smith K.** A randomised trial comparing mesalazine and prednisolone foam enemas in patients with acute distal ulcerative colitis. Gut 1996 Feb;38(2):229-33
**Lee FT Jr, Winter DB, Madsen FA, Zagzebski JA, Pozniak MA, Chosy SG, Scanlan KA.** Conventional color Doppler velocity sonography versus color Doppler energy sonography for the diagnosis of acute experimental torsion of the spermatic cord. AJR Am J Roentgenol 1996 Sep; 167(3):785-90
**Lee H, Jackson TA.** Carpal tunnel release through a limited skin incision under direct visualization using a new instrument, the carposcope. Plast Reconstr Surg 1996 Aug; 98(2):313-9; discussion 320
**Lee HM** see **Posner MP**
**Lee J** see **Alonso JE**
**Lee JH** see **Lee CW**
**Lee JT.** Making peer review statistically accountable [letter] Am J Surg 1996 Aug;172(2):222-4
**Lee KH** see **Lee SB**
**Lee KL** see **Mark DB**
**Lee LY** see **Yalkut D**
**Lee MG** see **Ha HK**
**Lee MJ** see **Ryan JM**
**Lee MS** see **Ha HK**
**Lee PI** see **Chen HL**
**Lee PY, Holliman RE.** Microbiology user satisfaction survey [letter] J Clin Pathol 1996 Jul;49(7):615
**Lee RT** see **McConnell MV**
**Lee SB, Rao AK, Lee KH, Yang X, Bae YS, Rhee SG.** Decreased expression of phospholipase C-beta 2 isozyme in human platelets with impaired function. Blood 1996 Sep 1;88(5):1684-91
**Lee SH** see **Chen SA**
**Lee SH** see **Tai CT**
**Lee SJ** see **Lee CW**
**Lee SS** see **Kissin I**
**Lee T** see **Cook JV**
**Lee TK** see **Lee CW**
**Lee TM, Su SF, Chen MF, Liau CS, Lee YT.** Usefulness of transdermal scopolamine for vasovagal syncope. Am J Cardiol 1996 Aug 15;78(4):480-2
**Lee TM, Su SF, Huang TY, Chen MF, Liau CS, Lee YT.** Excessive papillary muscle traction and dilated mitral annulus in mitral valve prolapse without mitral regurgitation. Am J Cardiol 1996 Aug 15;78(4):482-5
**Lee VE** see **Ord RA**
**Lee WC.** Recurrent frontal sinusitis complicating orbital decompression in Graves' disease. J Laryngol Otol 1996 Jul;110(7):670-2
**Lee WC, Duignan MC, Walsh RM, McRae-Moore JR.** An audit of prophylactic antibiotic treatment following tonsillectomy in children. J Laryngol Otol 1996 Apr; 110(4):357-9
**Lee WC, Sharp JF.** Complications of paediatric tonsillectomy post-discharge. J Laryngol Otol 1996 Feb;110(2):136-40
**Lee WC, Weiner GM, Campbell JB.** Should nasopharyngeal biopsy be mandatory in adult unilateral glue ear? J Laryngol Otol 1996 Jan;110(1):62-4
**Lee WY** see **Teo PM**
**Lee YT** see **Lee TM**
**Lee-Elliott C, Alexander J, Gould A, Talbot R, Snook JA.** Langerhan's cell histiocytosis complicating small bowel Crohn's disease. Gut 1996 Feb;38(2):296-8
**Leen EJ, Rees PJ, Sanderson JD, Wilkinson ML, Filipe MI.** A case of Churg-Strauss syndrome: tissue diagnosis established by sigmoidoscopic rectal biopsy. Gut 1996 Feb; 38(2):299-301
**Leen EJ** see **Walsh RM**
**Leeper KV** see **Meduri GU**
**Lees KR** see **Glen SK**
**Lefebvre AM** see **De Vos P**
**Lefroy DC** see **Tousoulis D**
**Lehman DE** see **Missmore GW**
**Lehman TJ** see **Knipping E**
**Lehmann G, Kölling K.** Reproducibility of cardiopulmonary exercise parameters in patients with valvular heart disease. Chest 1996 Sep;110(3):685-92
**Lehmann L** see **Rittmaster RS**
**Lehmann M** see **Pujol JL**
**Lehners A** see **Hiort O**
**Lehrer S** see **Lemière C**
**Lehto VP** see **Pöllänen R**
**Lei ZM** see **Han SW**
**Leibel RL** see **Norman RA**
**Leibel RL** see **Rosenbaum M**
**Leibovitz E** see **Hasdai D**
**Leicester RJ** see **Richardson NG**
**Leicht S.** Multiply recurrent cellulitis [letter] Arch Dermatol 1996 Sep;132(9):1131-2
**Leighton BL, Arkoosh VA, Huffnagle S, Huffnagle HJ, Kinsella SM, Norris MC.** The dermatomal spread of epidural bupivacaine with and without prior intrathecal sufentanil. Anesth Analg 1996 Sep;83(3):526-9
**Leighton RK, Waddell JP.** Techniques for reduction and posterior fixation through the anterior approach. Clin Orthop 1996 Aug;(329):115-20
**Leighton SE** see **Tong MC**
**Leiguarda R** see **Sabe L**
**Leijala M** see **Petäjä J**
**Leinonen H** see **Lommi J**
**Leisenring W** see **Kiem HP**
**Leite JP** see **Gentsch JR**
**Lekwuwa GU, Barnes GR.** Cerebral control of eye movements. I. The relationship between cerebral lesion sites and smooth pursuit deficits. Brain 1996 Apr;119 ( Pt 2):473-90
**Lekwuwa GU, Barnes GR.** Cerebral control of eye movements. II. Timing of anticipatory eye movements, predictive pursuit and phase errors in focal cerebral lesions. Brain 1996 Apr;119 ( Pt 2):491-505
**Leman P.** Addison's disease. Hydrocortisone should be started immediately adrenal insufficiency is considered [letter] BMJ 1996 Aug 17;313(7054):427
**LeMay DR** see **Couldwell WT**
**Lemelin J** see **Man-Son-Hing M**
**Lemeshow S** see **Boyd K**
**Lemeshow S** see **Le Gall JR**
**Lemière C, Cartier A, Dolovich J, Chan-Yeung M, Grammer L, Ghezzo H, L'Archevêque J, Malo JL.** Outcome of specific bronchial responsiveness to occupational agents after removal from exposure. Am J Respir Crit Care Med 1996 Aug;154(2 Pt 1):329-33
**Lemière C, Cartier A, Dolovich J, Malo JL.** Isolated late asthmatic reaction after exposure to a high-molecular-weight occupational agent, subtilisin. Chest 1996 Sep;110(3):823-4
**Lemière C, Cloutier Y, Perrault G, Drolet D, Cartier A, Malo JL.** Closed-circuit apparatus for specific inhalation challenges with an occupational agent, formaldehyde, in vapor form. Chest 1996 Jun;109(6):1631-5
**Lemière C, Malo JL, McCants M, Lehrer S.** Occupational asthma caused by roasted coffee: immunologic evidence that roasted coffee contains the same antigens as green coffee, but at a lower concentration. J Allergy Clin Immunol 1996 Aug;98(2):464-6
**Lemieux B** see **Turecki G**
**Lemieux ME, Eaves CJ.** Identification of properties that can distinguish primitive populations of stromal-cell-responsive lympho-myeloid cells from cells that are stromal-cell-responsive but lymphoid-restricted and cells that have lympho-myeloid potential but are also capable of competitively repopulating myeloablated recipients. Blood 1996 Sep 1;88(5):1639-48
**Lemoine NR** see **Pandha HS**
**Lemole GM** see **Roberts PF**
**Lenaers A** see **Preumont N**
**Lenert JT** see **Port JL**

**Lennon A** see **Ramauge M**
**Lennox G** see **Cooper PN**
**Lennox P, Hern J, Birchall M, Lund V.** Local anaesthesia in flexible nasendoscopy. A comparison between cocaine and co-phenylcaine. J Laryngol Otol 1996 Jun;110(6):540-2
**Lenti L** see **Dotta F**
**Lenton SW** see **Sidebotham PD**
**Lentz CW** see **Rutledge R**
**Lentz SR** see **Raife TJ**
**Lenzi HL** see **Burger E**
**Lenzi R** see **Eftekhari F**
**Leo PJ, Hollander JE, Shih RD, Marcus SM.** Phenylpropanolamine and associated myocardial injury. Ann Emerg Med 1996 Sep;28(3):359-62
**Leon AC** see **Kocsis JH**
**Leon AC** see **Mueller TI**
**Leon FE, Pradilla G, Vesga E.** Neurological effects of organophosphate pesticides [letter] BMJ 1996 Sep 14; 313(7058):690-1
**Leon MB** see **Duissaillant GR**
**Leonard H, O'Sullivan JJ, Hunter S.** Family planning requirements in the adult congenital heart disease clinic. Heart 1996 Jul;76(1):60-2
**Leonard HL** see **Giedd JN**
**Leonard JV** see **Chamberlin ME**
**Leoncini M** see **Antoniucci D**
**Leovic D** see **Danic D**
**Lephart S** see **Warner JJ**
**Leporrier M** see **Socié G**
**Lepper W** see **Franke A**
**Leppink DM.** Delaying the TRAM flap prior to bilateral breast reconstruction [letter] Plast Reconstr Surg 1996 Aug; 98(2):378
**Lepri AC** see **Pezzotti P**
**Leproult R** see **Hirschfeld U**
**Leranth C** see **Horvath TL**
**Lerer LB, Matzopoulos R.** Meeting the challenge of railway injury in a South African city. Lancet 1996 Sep 7; 348(9028):664-6
**Lerman BB** see **Benditt DG**
**Lerner RM.** Underdiagnosis of parathyroid adenomas by sonography [letter] AJR Am J Roentgenol 1996 Sep; 167(3):814-5
**Leroux MC** see **Lasry S**
**Lesch M** see **Levine TB**
**Lesho EP, LeBrun C, Landry FJ, Tsuchida A, Cooper RH.** Fatal duodenocaval fistula caused by peptic ulcer. South Med J 1996 Sep;89(9):925-6
**Lesikar D** see **Hawgood S**
**Leslie G** see **David R**
**Leslie P** see **Osman IA**
**Lesnefsky EJ, Lundergan CF, Hodgson JM, Nair R, Reiner JS, Greenhouse SW, Califf RM, Ross AM.** Increased left ventricular dysfunction in elderly patients despite successful thrombolysis: the GUSTO-I angiographic experience. J Am Coll Cardiol 1996 Aug;28(2):331-7
**Lespérance J** see **Waters D**
**Lester DR Jr, Seifert MF.** Maternal high calcium diet fails to reverse rickets in the osteosclerotic mouse. Clin Orthop 1996 Sep;(330):271-80
**Leufkens HG** see **Egberts TC**
**Leung DY** see **Klein AL**
**Leung K, Rajkovic IA, Peters E, Markus I, Van Wyk JJ, Ho KK.** Insulin-like growth factor I and insulin down-regulate growth hormone (GH) receptors in rat osteoblasts: evidence for a peripheral feedback loop regulating GH action. Endocrinology 1996 Jul; 137(7):2694-702
**Leung KL** see **Kwok SP**
**Leung SF** see **Porter MJ**
**Leung SF** see **Teo PM**
**Leung WT** see **Teo PM**
**Lev D** see **Gutman M**
**Leval JP, Boisgard S.** Acetabular reconstruction in total hip revision using a bone graft substitute. Early clinical and radiographic results. Clin Orthop 1996 Sep;(330):108-14
**Levene M** see **Williamson P**
**Levenson T, Greenberger PA, Donoghue ER, Lifschultz BD.** Asthma deaths confounded by substance abuse. An assessment of fatal asthma. Chest 1996 Sep;110(3):604-10
**Leventhal M** see **Ghanayem AJ**
**Levey D** see **Karpel JP**
**Levi H** see **Braverman I**
**Levin BE** see **al-Mudallal AS**
**Levin HR** see **Catanese KA**
**Levin LS** see **Mallon WJ**
**Levin MJ** see **Tyler KL**
**Levine AB** see **Levine TB**
**Levine E.** Acquired cystic kidney disease. Radiol Clin North Am 1996 Sep;34(5):947-64 (66 ref.)
**Levine J** see **Fux M**
**Levine MM** see **Cegielski JP**
**Levine N** see **Fuciarelli K**
**Levine R** see **Tornetta P 3rd**
**Levine RA** see **Sagie A**
**Levine RA** see **Schwammenthal E**
**Levine S** see **Mancini DM**
**Levine SE** see **Brighton CT**
**Levine TB, Levine AB, Goldberg D, Narins B, Goldstein S, Lesch M.** Impact of medical therapy on pulmonary hypertension in patients with congestive heart failure awaiting cardiac transplantation. Am J Cardiol 1996 Aug 15;78(4):440-3
**Levitin A, Haller KD, Cohen HL, Zinn DL, O'Connor MT.** Endodermal sinus tumor of the ovary: imaging evaluation. AJR Am J Roentgenol 1996 Sep;167(3):791-3
**Levitt CA, Kaczorowski J, Hanvey L, Avard D, Chance GW.** Breast-feeding policies and practices in Canadian hospitals providing maternity care. Can Med Assoc J 1996 Jul 15; 155(2):181-8
**Levitt SH, Aeppli DM, Nierengarten ME.** The impact of radiation on early breast carcinoma survival. A Bayesian analysis. Cancer 1996 Sep 1;78(5):1035-42
**Levivier M** see **Goldman S**
**Levy D** see **Vasan RS**
**Levy GA** see **Gorczynski RM**
**Levy MH.** Pharmacologic treatment of cancer pain. N Engl J Med 1996 Oct 10;335(15):1124-32 (101 ref.)
**Lévy P** see **Dahan P**
**Levy PS, Quigley RL, Gould SA.** Acute dilutional anemia and critical left anterior descending coronary artery stenosis impairs end organ oxygen delivery. J Trauma 1996 Sep;41(3):416-23
**Levy RD** see **Mehta S**
**Levy RP** see **Steinberg GK**
**Lewandowski PJ, Weiner SD.** Hibernoma of the medial thigh. Case report and literature review. Clin Orthop 1996 Sep; (330):198-201
**Lewin I** see **Drake-Lee A**
**Lewine RR, Walker EF, Shurett R, Caudle J, Haden C.** Sex differences in neuropsychological functioning among schizophrenic patients. Am J Psychiatry 1996 Sep; 153(9):1178-84
**Lewinsky BS** see **Silverstein MJ**
**Lewis CE** see **Laine C**
**Lewis JM** see **Saito Y**
**Lewis RP.** The impact of health care system reform on clinical training of the physician. J Am Coll Cardiol 1996 Aug;28(2):537-8
**Lewis RP.** Recertification—its time has come. J Am Coll Cardiol 1996 Jul;28(1):260-2
**Lewis RP.** Who is responsible for the cardiovascular patient? J Am Coll Cardiol 1996 Sep;28(3):796-7
**Lewis-Barned N** see **Pearce SH**
**Lewno MJ** see **Schutze GE**
**L'Hermite-Balériaux M** see **Hirschfeld U**
**Li AK** see **Kwok SP**
**Li B** see **Jin H**
**Li H** see **Iriyama K**
**Li J** see **Sellke FW**
**Li JT.** The patient-physician relationship: covenant or contract? Mayo Clin Proc 1996 Sep;71(9):917-8
**Li RK, Jia ZQ, Weisel RD, Mickle DA, Zhang J, Mohabeer MK, Rao V, Ivanov J.** Cardiomyocyte transplantation improves heart function. Ann Thorac Surg 1996 Sep; 62(3):654-60; discussion 660-1
**Li W** see **Hatabu H**
**Li W** see **von Birgelen C**
**Li XK** see **Lieberman MD**
**Li Y** see **Motosugi H**
**Li YH** see **Wu WS**
**Li ZA** see **Wang XF**
**Liang H** see **Fairman J**
**Liang JC** see **Fairman J**
**Liao DZ** see **Blaszyk H**
**Liau CS** see **Lee TM**
**Liban JB.** Medic Alert UK should start new section for patients with a difficult airway [letter] BMJ 1996 Aug 17; 313(7054):425
**Libby DL** see **Kindig DA**
**Libby EP** see **Poka A**
**Liben S.** Care and competence in resuscitation decisions [letter] Can Med Assoc J 1996 Jul 15;155(2):164-5
**Liberman UI, Hirsch LJ.** Esophagitis and alendronate [letter; comment] N Engl J Med 1996 Oct 3;335(14):1069-70. Comment on: N Engl J Med 1996 Oct 3;335(14):1016-21.
**Libert JM** see **Bacha EA**
**Libman B** see **Nepveu K**
**Lichtensteiger W** see **Lauber ME**
**Lichtenstein A** see **Tu Y**
**Lichtenstein AH** see **Craig SB**
**Lichtenstein B.** Needle exchange programs: New Zealand's experience [letter] Am J Public Health 1996 Sep;86(9):1319
**Lichtenstein DR** see **Tham TC**
**Lichtenstein KA** see **Tyler KL**
**Lichtenstein LM** see **Dvorak AM**
**Lichtenstein P, Gatz M, Pedersen NL, Berg S, McClearn GE.** A co-twin—control study of response to widowhood. J Gerontol B Psychol Sci Soc Sci 1996 Sep;51(5):P279-89
**Lick SD** see **Vertrees RA**
**Lidov M** see **Sivakumar K**
**Lie KI** see **Beltman FW**
**Lie KI** see **Meeder JG**
**Lie KI** see **Pieper EP**
**Lie KI** see **Schotborgh CE**
**Lieberman MD, Paty P, Li XK, Naama H, Evoy D, Daly JM.** Elevation of intracellular cyclic adenosine monophosphate inhibits the epidermal growth factor signal transduction pathway and cellular growth in pancreatic adenocarcinoma cell lines. Surgery 1996 Aug;120(2):354-9
**Liebowitz MR** see **Simpson HB**
**Liedholm H** see **Merlo J**
**Liew CT** see **Kwok SP**
**Lifschultz BD** see **Levenson T**
**Light RW** see **Berry RB**
**Light RW** see **Ferrer JS**
**Lightfoot LA** see **Gold M**
**Ligtvoet KM** see **Gussenhoven EJ**
**Lilford RJ, Braunholtz D.** The statistical basis of public policy: a paradigm shift is overdue [see comments] BMJ 1996 Sep 7;313(7057):603-7. Comment in: BMJ 1996 Sep 7;313(7057):569-70.
**Lillegard WA** see **Manusov EG**
**Lillienau J** see **Duan RD**
**Lillywhite N** see **Driver IK**
**Lim HW** see **Pion IA**
**Lim JI** see **Olsen TW**
**Lim KK, Su WP, McEvoy MT, Pittelkow MR.** Generalized gravis junctional epidermolysis bullosa: case report, laboratory evaluation, and review of recent advances. Mayo Clin Proc 1996 Sep;71(9):863-8 (34 ref.)
**Lim MK** see **Park CS**
**Lim R, Norell MS.** Coronary Palmaz-Schatz stent implantation in acute myocardial infarction [letter] Heart 1996 Jul;76(1):91
**Lim TH** see **Lee CW**
**Limoges J** see **Persidsky Y**
**Lin CC.** Comparison between nocturnal nasal positive pressure ventilation combined with oxygen therapy and oxygen monotherapy in patients with severe COPD. Am J Respir Crit Care Med 1996 Aug;154(2 Pt 1):353-8
**Lin CC, Huang SC, Liu TK, Chapman MW.** Limb lengthening over an intramedullary nail. An animal study and clinical report. Clin Orthop 1996 Sep;(330):208-16
**Lin CC** see **Shyu KG**
**Lin FC** see **Chang CH**
**Lin FC** see **Wen MS**
**Lin HY** see **Chang HN**
**Lin LJ** see **Wu WS**
**Lin NL** see **Broudy VC**
**Lin PJ** see **Chang CH**
**Lind R** see **Laslett L**
**Lindberg G** see **Bergh C**
**Lindberg G** see **Merlo J**
**Lindberg S, Cervin A, Runer T, Thomasson L.** Recordings of mucociliary activity in vivo: benefit of fast Fourier transformation of the photoelectric signal. Ann Otol Rhinol Laryngol 1996 Sep;105(9):734-45
**Lindblad LE** see **Jensen-Urstad KJ**
**Lindblad U** see **Merlo J**
**Linde-Zwirble WT** see **Angus DC**
**Linden CH.** Unknown alcohol [letter] Ann Emerg Med 1996 Sep;28(3):371
**Lindley I** see **Teran LM**
**Lindor KD** see **Pasha TM**
**Lindsay BD** see **Baker BM**
**Lindsay R** see **Emkey RD**
**Lindsberg PJ, Carpén O, Paetau A, Karjalainen-Lindsberg ML, Kaste M.** Endothelial ICAM-1 expression associated with inflammatory cell response in human ischemic stroke. Circulation 1996 Sep 1;94(5):939-45
**Lindsey D** see **Fackler ML**
**Lindsey JW** see **Brod SA**
**Linehan C** see **Wilens TE**
**Ling LH, Pellikka PA, Mahoney DW, Oh JK, McCully RB, Roger VL, Seward JB.** Atropine augmentation in dobutamine stress echocardiography: role and incremental value in a clinical practice setting. J Am Coll Cardiol 1996 Sep;28(3):551-7
**Ling PR** see **Chow JC**
**Lingle DM** see **Yokoyama H**
**Link EM, Costa DC, Lane D, Blower PJ, Spittle MF.** Radioiodinated methylene blue for diagnosing early melanoma metastases [letter] Lancet 1996 Sep 14; 348(9029):753
**Link J** see **Stock U**
**Link MS** see **Rastegar H**
**Linker DT** see **Escaned J**
**Linsley PS** see **Rehman A**
**Linthicum FH Jr** see **Hajjaj M**
**Lionetti P** see **Thomas R**
**Lipitz S** see **Achiron R**
**Lipitz S** see **Golan-Porat N**
**Lipke-Molby TC** see **Phillips BA**
**Lipkin M Jr.** Physician-patient interaction in reproductive counseling. Obstet Gynecol 1996 Sep;88(3 Suppl):31S-40S (51 ref.)
**Lipman J** see **Saadia R**
**Lipman J** see **Wells M**
**Lipper MH** see **Ho LM**
**Lippi F, Ferrari C, Manetti L, Rago T, Santini F, Monzani F, Bellitti P, Papini E, Busnardo B, Angelini F, Pinchera A.** Treatment of solitary autonomous thyroid nodules by percutaneous ethanol injection: results of an Italian multicenter study. The Multicenter Study Group. J Clin Endocrinol Metab 1996 Sep;81(9):3261-4
**Lippolis PV** see **Goletti O**
**Lipsky MS, Sternbach MR.** Evaluation and initial management of patients with ascites. Am Fam Physician 1996 Sep 15;54(4):1327-33 (18 ref.)
**Lipsky PE** see **Thomas R**
**Liptay MJ** see **Jaklitsch MT**
**Lipworth BJ** see **Kiely DG**
**Liron M.** Anticoagulation for atrial fibrillation [letter] Arch Intern Med 1996 Sep 9;156(16):1895, 1899
**Lisbona H** see **Peskin BD**

**Liscum K** see **Wall MJ Jr**
**Litchfield DW** see **Zhou X**
**Little KY, Patel UN, Clark TB, Butts JD.** Alteration of brain dopamine and serotonin levels in cocaine users: a preliminary report. Am J Psychiatry 1996 Sep; 153(9):1216–8
**Litvak B** see **Winchester PA**
**Litwin PE** see **Brouwer MA**
**Litwin SE, Katz SE, Morgan JP, Douglas PS.** Long-term captopril treatment improves diastolic filling more than systolic performance in rats with large myocardial infarction. J Am Coll Cardiol 1996 Sep;28(3):773–81
**Litz CE, Vos JA, Copenhaver CM.** Aberrant methylation of the major breakpoint cluster region in chronic myeloid leukemia. Blood 1996 Sep 15;88(6):2241–9
**Liu BA, Mittmann N, Knowles SR, Shear NH.** Hyponatremia and the syndrome of inappropriate secretion of antidiuretic hormone associated with the use of selective serotonin reuptake inhibitors: a review of spontaneous reports. Can Med Assoc J 1996 Sep 1;155(5):519–27 (50 ref.)
**Liu CJ, Ueda M, Kosaka S, Hirata T, Yokomise H, Inui K, Hitomi S, Wada H.** A newly developed solution enhances thirty-hour preservation in a canine lung transplantation model. J Thorac Cardiovasc Surg 1996 Sep;112(3):569–76
**Liu HC** see **Poretsky L**
**Liu HP** see **Chang CH**
**Liu J** see **Tu Y**
**Liu L** see **Wang XF**
**Liu MC** see **Berman AR**
**Liu Q** see **Chen CL**
**Liu TK** see **Lin CC**
**Liu WH** see **Holt M**
**Liuzzo G** see **Biasucci LM**
**Livartowski A** see **Lasry S**
**Livingston RB** see **Figlin RA**
**Livingstone WJ, Moore M, Innes D, Bell JE, Simmonds P.** Frequent infection of peripheral blood CD8-positive T-lymphocytes with HIV-1. Edinburgh Heterosexual Transmission Study Group. Lancet 1996 Sep 7; 348(9028):649–54
**Liviu L, Yair L, Yehuda S.** Pancreatitis induced by clarithromycin [letter] Ann Intern Med 1996 Oct 15; 125(8):701
**Livne M** see **Soferman R**
**LiVolsi VA.** Highly aggressive behaviour of occult papillary thyroid carcinoma [letter] J Laryngol Otol 1996 Jul; 110(7):710
**Ljunggren O** see **Georgii-Hemming P**
**Llauradó JM** see **Botet X**
**Lledo A** see **Dayal AS**
**Llorente JL, Suárez C, Seco M, Garcia A.** Leiomyoma of the nasal septum: report of a case and review of the literature. J Laryngol Otol 1996 Jan;110(1):65–8 (18 ref.)
**Lloyd RV** see **Qian X**
**Lloyd TR** see **Shim D**
**Lo B** see **Wisner DH**
**Lo SS** see **Wu CW**
**Lobe TE** see **Smith MB**
**Lobel B** see **Cipolla BG**
**Lober CW.** Dermatology. Positioned for health care reform. Arch Dermatol 1996 Sep;132(9):1065–7
**Lobo AD** see **Lazarous DF**
**Lobo BL, Greene WL.** ACCP Consensus Conference on Antithrombotic Therapy. Indicate specific low molecular weight heparin product and dosage [letter] Chest 1996 Sep; 110(3):866
**Loche S** see **Ghigo E**
**LoCicero J 3rd.** "Modern" surgical therapy for tuberculosis [editorial; comment] Chest 1996 Sep;110(3):592–3. Comment on: Chest 1996 Sep;110(3):829–32.
**LoCicero J 3rd, Costello P, Campos CT, Francalancia N, Dushay KM, Silvestri RC, Zibrak JD.** Spiral CT with multiplanar and three-dimensional reconstructions accurately predicts tracheobronchial pathology. Ann Thorac Surg 1996 Sep;62(3):811–7
**LoCicero J 3rd, Costello P, Campos CT, Francalancia N, Dushay KM, Silvestri RC, Zibrak JD.** Spiral CT with multiplanar and three-dimensional reconstructions accurately predicts tracheobronchial pathology. Ann Thorac Surg 1996 Sep;62(3):818–22; discussion 822–3
**Lock J, Gallagher D.** Diagnosis and management of migraine. Care needs to be taken with treatment [letter] BMJ 1996 Sep 14;313(7058):691; discussion 691–2
**Lockey RF** see **Nelson RP Jr**
**Loder PB** see **Watson SJ**
**Lodwick D** see **Samani NJ**
**Loeffelholz MJ** see **Tanel RE**
**Logan R** see **Duggan A**
**LoGerfo FW** see **Hamdan AD**
**Logigian EL** see **Nocton JJ**
**Logue JN.** Disasters, the environment, and public health: improving our response. Am J Public Health 1996 Sep; 86(9):1207–10
**Loh E** see **Blitzer ML**
**Loh EW** see **Hsu YP**
**Loh YP** see **Yanovski JA**
**Lohmann TP** see **Money SR**
**Lohr JM, James KV, Hearn AT, Ogden SA.** Lessons learned from the DIASTAT vascular access graft. Am J Surg 1996 Aug;172(2):205–9
**Lohr JM** see **Thibodeaux LC**
**Loiselle JM** see **Scarfone RJ**
**Lojacono A** see **Boccardo P**
**Lokhorst HM** see **Notermans NC**
**Lomax RB, Warhurst G, Sandle GI.** Characteristics of two basolateral potassium channel populations in human colonic crypts. Gut 1996 Feb;38(2):243–7
**Lombardi G** see **Lupoli G**
**Lombardo F** see **Franco V**
**Lomeña F** see **Masclans JR**
**Lommi J, Kupari M, Koskinen P, Näveri H, Leinonen H, Pulkki K, Härkönen M.** Blood ketone bodies in congestive heart failure. J Am Coll Cardiol 1996 Sep;28(3):665–72
**London NJ** see **Varty K**
**Lonergan T.** The shifting healthcare marketplace [letter] Postgrad Med 1996 Sep;100(3):46, 48
**Long CC, Finlay AY.** Area of skin disease can be used to indicate amount of treatment needed [letter] BMJ 1996 Sep 14;313(7058):690
**Long CC, Turner RJ, Marks R.** Actinic keratoses: the bald facts [letter] Arch Dermatol 1996 Sep;132(9):1132–3
**Long EM** see **Thomas LF**
**Longombardo G** see **La Civita L**
**Longson M** see **Schwarz TF**
**Loomis MG.** Endoscopic brow fixation without bolsters or miniscrews [letter] Plast Reconstr Surg 1996 Aug; 98(2):373–4
**López D** see **Ariza A**
**Lopez JJ** see **Selike FW**
**López JM, Bombi JA, Valderrama R, Giménez A, Parés A, Caballeria J, Imperial S, Navarro S.** Effects of prolonged ethanol intake and malnutrition on rat pancreas. Gut 1996 Feb;38(2):285–92
**López JR, Jahangir R, Jahangir A, Shen WK, Terzic A.** Potassium channel openers prevent potassium-induced calcium loading of cardiac cells: possible implications in cardioplegia. J Thorac Cardiovasc Surg 1996 Sep; 112(3):820–31
**Lopez LI, Bronstein AM, Gresty MA, Du Boulay EP, Rudge P.** Clinical and MRI correlates in 27 patients with acquired pendular nystagmus. Brain 1996 Apr;119 ( Pt 2):465–72
**López Amado M, Lorenzo Patiño MJ, López Blanco G, Arnal Monreal F.** Giant primary amyloidoma of the tonsil. J Laryngol Otol 1996 Jun;110(6):613–5 (20 ref.)
**López Blanco G** see **López Amado M**
**Lopez-Cedrun JL, Urtasun Fernandez J, Melendez Baltanas J, Lopez Garcia JA.** Hemangioma of the temporalis muscle: a case report and review of the literature. J Oral Maxillofac Surg 1996 Sep;54(9):1130–2 (15 ref.)
**Lopez-Fraile N** see **Solano RM**
**Lopez Garcia JA** see **Lopez-Cedrun JL**
**Lorch G** see **Bode C**
**Lordo RA, Dink KT, Schwemberger JG.** Semivolatile organic compounds in adipose tissue: estimated averages for the US population and selected subpopulations. Am J Public Health 1996 Sep;86(9):1253–9
**Loredo JS, Fedullo PF, Piovella F, Moser KM.** Digital clubbing associated with pulmonary artery sarcoma. Chest 1996 Jun;109(6):1651–3
**Lorente L, Aller MA, Arias JL, Alonso MS, Arias J.** Clinical biology of nitric oxide [letter] Br J Surg 1996 Jul; 83(7):1010–1
**Lorenzana A** see **Marik PE**
**Lorenzo AV** see **Matsumae M**
**Lorenzo Patiño MJ** see **López Amado M**
**Lorimier G** see **Elias D**
**Lorry K** see **Reeder JC**
**Loscalzo J.** Thrombin inhibitors in fibrinolysis. A Hobson's choice of alternatives [editorial; comment] Circulation 1996 Sep 1;94(5):863–5. Comment on: Circulation 1996 Sep 1;94(5):911–21.
**Loscalzo J** see **Scharfstein JS**
**Losee JE** see **Serletti JM**
**Losi M A** see **Betocchi S**
**Lossing A** see **Mahoney JE**
**Lotke PA** see **Garino JP**
**Loube DI** see **Ramirez SG**
**Lough JR.** Goals and methods of audit should be reappraised. Regions should define audit strategy [letter] BMJ 1996 Aug 24;313(7055):497
**Louie EK, Langholz D, Mackin WJ, Wallis DE, Jacobs WR, Scanlon PJ.** Transesophageal echocardiographic assessment of the contribution of intrinsic tissue thickness to the appearance of a thick mitral valve in patients with mitral valve prolapse. J Am Coll Cardiol 1996 Aug;28(2):465–71
**Louis-Simonet M** see **Sarasin FP**
**Love CD, Wallace EM.** Pregnancies complicated by placenta praevia: what is appropriate management? Br J Obstet Gynaecol 1996 Sep;103(9):864–7
**Love LL** see **Ryan CF**
**Love N** see **Freedman A**
**Love N** see **Luttge S**
**Love N** see **Taub M**
**Love N** see **Williams TR**
**Loveless MO** see **Saravolatz LD**
**Lovis R** see **Drevlow BE**
**Low PA** see **Bouvette CM**
**Low PA** see **Shen WK**
**Low WK, Fong KW.** Hearing disability before and after radiotherapy for nasopharyngeal carcinoma. J Laryngol Otol 1996 Feb;110(2):121–3
**Lowe BA** see **Elias L**
**Lowe DG** see **Jin H**
**Lowe JB** see **Wagers AJ**
**Lowe L** see **Cooper PN**
**Lowell JA** see **Petrinec D**
**Löwenberg B** see **Terpstra W**
**Lowry R, Kann L, Collins JL, Kolbe LJ.** The effect of socioeconomic status on chronic disease risk behaviors among US adolescents. JAMA 1996 Sep 11;276(10):792–7
**Lowry RW** see **Medrano R**
**Loyd D** see **Feld S**
**Lozoff B, Wolf AW, Jimenez E.** Iron-deficiency anemia and infant development: effects of extended oral iron therapy. J Pediatr 1996 Sep;129(3):382–9
**Lu M, Miller C, Habener JF.** Functional regions of the homeodomain protein IDX-1 required for transactivation of the rat somatostatin gene. Endocrinology 1996 Jul; 137(7):2959–67
**Lu Q, Nakmura J, Savinov A, Yue W, Weisz J, Dabbs DJ, Wolz G, Brodie A.** Expression of aromatase protein and messenger ribonucleic acid in tumor epithelial cells and evidence of functional significance of locally produced estrogen in human breast cancers. Endocrinology 1996 Jul; 137(7):3061–8
**Lu Q** see **Wang XF**
**Lu RH** see **Chang J**
**Lu X** see **Zhou X**
**Lubbe DF** see **de Groen PC**
**Lubbos H** see **Salam Z**
**Luber B** see **Sackeim HA**
**Lucas A** see **Davies PS**
**Lucas N, Nel MR, Robinson PN.** The anaesthetic classification of caesarean sections [letter] Anaesthesia 1996 Aug;51(8):791–2
**Luce BR** see **Sullivan S**
**Luceri RM** see **Stevens SK**
**Lucia A** see **Chicharro JL**
**Luciani L** see **Caffo O**
**Lucidi P** see **Volpi E**
**Lüdemann J** see **Holubarsch C**
**Lüderitz B** see **Jung W**
**Ludomirski A** see **Rasanen J**
**Ludomirsky A** see **Shim D**
**Ludwig H** see **Seibel MJ**
**Luens KM** see **Young JC**
**Luhmer I** see **Kaulitz R**
**Luhmer I** see **Pfammatter JP**
**Lui WY** see **Wu CW**
**Luisetti M** see **Alberti A**
**Lujan JA** see **Parrilla P**
**Lukic V** see **Bianconi L**
**Lumbiganon P, Rugpao S, Phandhu-fung S, Laopaiboon M, Vudhikamraksa N, Werawatakul Y.** Protective effect of depot-medroxyprogesterone acetate on surgically treated uterine leiomyomas: a multicentre case—control study [see comments] Br J Obstet Gynaecol 1996 Sep;103(9):909–14 . Comment in: Br J Obstet Gynaecol 1996 Sep;103(9):vii–viii.
**Lumbreras C, Cuervas-Mons V, Jara P, del Palacio A, Turrión VS, Barrios C, Moreno E, Noriega AR, Paya CV.** Randomized trial of fluconazole versus nystatin for the prophylaxis of Candida infection following liver transplantation. J Infect Dis 1996 Sep;174(3):583–8
**Lumley T** see **Nakagomi A**
**Lumsdon K.** Been there. Done that. Now what? Hosp Health Netw 1996 Aug 20;70(16):18–20, 22, 24 passim
**Lumsdon K.** Corporate focus. Breaking up isn't hard to do. Hosp Health Netw 1996 Sep 5;70(17):44–6
**Lumsdon K** see **Larson L**
**Lund DP** see **Boon LM**
**Lund JS** see **Bishop RF**
**Lund V** see **Lennox P**
**Lund VJ** see **Bhattacharyya AK**
**Lund VJ** see **Golding-Wood DG**
**Lund-Johansen F** see **Olweus J**
**Lundberg GD** see **Ellwood PM Jr**
**Lundergan CF** see **Lesnefsky EJ**
**Lundquist JW.** United States v Najarian. A postmortem on regulatory misdirection. Arch Surg 1996 Sep;131(9):911–4
**Luni S** see **Simioni P**
**Lunsford LD** see **Kondziolka D**
**Luo CY** see **Wu WS**
**Luo H, Nishioka T, Fishbein MC, Cercek B, Forrester JS, Kim CJ, Berglund H, Siegel RJ.** Transcutaneous ultrasound augments lysis of arterial thrombi in vivo. Circulation 1996 Aug 15;94(4):775–8
**Luo M** see **Burke PA**
**Luotonen J** see **Alho OP**
**Lupi-Wagner S** see **Kaufmann P**
**Lupoli G, Cascone E, Arlotta F, Vitale G, Celentano L, Salvatore M, Lombardi G.** Treatment of advanced medullary thyroid carcinoma with a combination of recombinant interferon alpha-2b and octreotide. Cancer 1996 Sep 1;78(5):1114–8
**Lurie N** see **Showstack J**
**Lüscher TF** see **Tschudi MR**
**Lüscher TF** see **Zaugg CE**
**Lust JA** see **Witzig TE**
**Lust WD** see **al-Mudallal AS**
**Lustig RJ** see **Abcouwer SF**
**Luten RC.** Rapid rehydration of pediatric patients [editorial; comment] Ann Emerg Med 1996 Sep;28(3):353–5. Comment on: Ann Emerg Med 1996 Sep;28(3):318–23.
**Luther MA** see **Harris SN**
**Luthra R** see **Bass EB**

**Luthra R** see **Sarris AH**
**Luttge S, Love N.** Screening for prostate cancer. Is it a service or a disservice? Postgrad Med 1996 Sep;100(3):90–2, 95–6, 101–2 (5 ref.)
**Lutton JD** see **da Silva JL**
**Lux RL** see **Compton SJ**
**Luxemburger C** see **Nosten F**
**Luxenberger W** see **Koc C**
**Luxon LM** see **Mahoney CF**
**Luyt DK** see **Wells M**
**Luzuriaga K** see **Mueller BU**
**Lyden PD** see **Adams HP Jr**
**Lyerly HK** see **Clary BM**
**Lyerly K** see **Coveney E**
**Lykavieris P, Bernard O, Hadchouel M.** Neonatal cholestasis as the presenting feature in cystic fibrosis. Arch Dis Child 1996 Jul;75(1):67–70
**Lyman SD** see **Brasel K**
**Lynch DA** see **Fitzgerald JE**
**Lynch DA** see **Waring AJ**
**Lynch DC** see **Stoddart JH Jr**
**Lynch DH** see **Goel N**
**Lynch JW Jr.** AIDS-related non-Hodgkin's lymphoma. Useful techniques for diagnosis [editorial; comment] Chest 1996 Sep;110(3):585–7. Comment on: Chest 1996 Sep;110(3):729–36.
**Lynch WS** see **Wood GS**
**Lynn MJ** see **Grossniklaus HE**
**Lyon T** see **Koval KJ**
**Lyon TR** see **Kummer FJ**
**Lyssy J** see **Emkey RD**

## M

**Ma J** see **Stampfer MJ**
**Maas JA** see **Tekell JL**
**Maas RA, Bruning PF, Breedijk AJ, Peterse JL.** Iododeoxyuridine labelling of S-phase fraction in fine needle aspirates from breast carcinomas. J Clin Pathol 1996 Jul;49(7):607–9
**Määttä T** see **Kuisma M**
**Mabey DC** see **Conway DJ**
**Maca T** see **Burgmann H**
**McAdam PA** see **Olson BR**
**McAffee-Bennett S** see **Calligaro KD**
**Macaluso C** see **Goletti O**
**McArdle CS** see **Forrest AP**
**Macarthur A** see **Macarthur C**
**Macarthur C, Macarthur A, Weeks S.** Accuracy of recall of back pain after delivery. BMJ 1996 Aug 24;313(7055):467
**MacArthur KJ** see **Pathi VL**
**McArthur PD** see **Rayappa CS**
**McAuley J, De Souza L, Sharma V, Robinson I, Main CJ, Frank AO.** Describing race, ethnicity, and culture in medical research. Self defined ethnicity is unhelpful [letter] BMJ 1996 Aug 17;313(7054):425–6
**McAvay GJ, Seeman TE, Rodin J.** A longitudinal study of change in domain-specific self-efficacy among older adults. J Gerontol B Psychol Sci Soc Sci 1996 Sep;51(5):P243–53
**McBride JA** see **Sarris AH**
**McBride WT, Armstrong MA, McMurray TJ.** An investigation of the effects of heparin, low molecular weight heparin, protamine, and fentanyl on the balance of pro- and anti-inflammatory cytokines in in-vitro monocyte cultures. Anaesthesia 1996 Jul;51(7):634–40
**McBrien F, Spraggs PD, Harcourt JP, Croft CB.** Abductor vocal fold palsy in the Shy-Drager syndrome presenting with snoring and sleep apnoea. J Laryngol Otol 1996 Jul; 110(7):681–2
**McCabe CH** see **Birnbaum Y**
**McCabe ER.** Sex and the single DAX1: too little is bad, but can we have too much? [editorial; comment] J Clin Invest 1996 Aug 15;98(4):881–2. Comment on: J Clin Invest 1996 Aug 15;98(4):1055–62.
**McCallum AK** see **Purchase ND**
**McCallum AL** see **Newhouse MT**
**McCannel CA, Weinberg DA, Glasgow BJ, Goldberg RA.** Intracapsular hemorrhage as a late complication of an orbital floor implant. Arch Ophthalmol 1996 Sep; 114(9):1156–7
**McCants M** see **Lemière C**
**McCarthy A** see **Kain KC**
**McCarthy JT** see **Kane WJ**
**McCarthy M.** CMV retinitis monoclonal antibody trial halted [news] Lancet 1996 Aug 31;348(9027):603
**McCarthy M.** MRI simplifies diagnosis of peripheral nerve lesions [news] Lancet 1996 Sep 7;348(9028):674
**McCarty DJ** see **Cardenal A**
**McCaughey ES** see **Downie AB**
**McCauley P** see **Latriano B**
**McClain DA** see **Hebert LF Jr**
**McClearn GE** see **Lichtenstein P**
**McClelland JH** see **Hirao K**
**McCluggage WG, Cameron CH, Brooker D, O'Hara MD.** Paraganglioma: an unusual tumour of the parathyroid gland. J Laryngol Otol 1996 Feb;110(2):196–9
**McCluggage WG, Hull D, Mayne E, Bharucha H, Wickramasinghe SN.** Malignant lymphoma in congenital dyserythropoietic anaemia type III. J Clin Pathol 1996 Jul; 49(7):599–602
**McClung MR** see **Ettinger B**
**McClure RJ, Davis PM, Meadow SR, Sibert JR.** Epidemiology of Munchausen syndrome by proxy, non-accidental poisoning, and non-accidental suffocation. Arch Dis Child 1996 Jul;75(1):57–61
**McClurken JB** see **Prendergast TW**
**McCluskey A, Thomas AN, Bowles BJ, Kishen R.** The prognostic value of serial measurements of serum albumin concentration in patients admitted to an intensive care unit. Anaesthesia 1996 Aug;51(8):724–7
**McClymont L** see **Khan NA**
**McColl SR** see **Tessier PA**
**McComb JG** see **Couldwell WT**
**McComb R** see **Persidsky Y**
**McConnell JR** see **Bodensteiner JB**
**McConnell MV, Solomon SD, Rayan ME, Come PC, Goldhaber SZ, Lee RT.** Regional right ventricular dysfunction detected by echocardiography in acute pulmonary embolism. Am J Cardiol 1996 Aug 15; 78(4):469–73
**McCormack DG** see **Scott JA**
**McCormack JJ** see **Branda RF**
**McCormick AS, Saunders DA.** Oxygen saturation of patients recovering from electroconvulsive therapy. Anaesthesia 1996 Jul;51(7):702–4
**McCormick GM 2nd** see **VanDenburg S**
**McCormick J.** Death of the personal doctor. Lancet 1996 Sep 7;348(9028):667–8
**MacCormick R.** Was Van Gogh seeing more than stars? [letter] Can Med Assoc J 1996 Sep 1;155(5):514; discussion 514–5
**McCoy BP** see **Klingensmith ME**
**McCracken G** see **Singer AJ**
**McCredie D** see **Pearce SH**
**McCroskey LM** see **Townes JM**
**McCruden EA, Hillan KJ, McKay IC, Cassidy MT, Clark JC.** Hepatitis virus infection and liver disease in injecting drug users who died suddenly. J Clin Pathol 1996 Jul; 49(7):552–5
**McCue PA** see **Watson M**
**McCully RB** see **Ling LH**
**McCune SK** see **Roseboom PH**
**McCutchen WT** see **Polk P**
**McDaniel LB** see **Vertrees RA**
**McDaniel PA** see **Israel RS**
**McDermott BE** see **Willard SG**
**McDermott ID, Watters GW.** Metastatic papillary thyroid carcinoma presenting as a typical branchial cyst. J Laryngol Otol 1996 May;110(5):490–2
**MacDonagh SE, Masters J, Helps BA, Tookey PA, Ades AE, Gibb DM.** Descriptive survey of antenatal HIV testing in London: policy, uptake, and detection. BMJ 1996 Aug 31; 313(7056):532–3
**MacDonald A** see **Daly A**
**McDonald AR, Roberts TP, Rowley HA, Pogrel MA.** Noninvasive somatosensory monitoring of the injured inferior alveolar nerve using magnetic source imaging. J Oral Maxillofac Surg 1996 Sep;54(9):1068–72; discussion 1072–4
**MacDonald DJ** see **Smith BL**
**McDonald G** see **Becker JW**
**McDonald HR** see **Park D**
**McDonald J** see **Wang EE**
**McDonald JM** see **Pan Z**
**MacDonald NE** see **Marcuse EK**
**MacDonald NE** see **Wang EE**
**McDonald S** see **Kereiakes DJ**
**MacDonald SM** see **Dvorak AM**
**MacDonald SM** see **Fried LP**
**MacDonald TT** see **Thomas R**
**McDonald W** see **Tamaki M**
**McElhinney AJ** see **Halpern NA**
**McEniff NJ** see **Bankoff MS**
**McEvoy MT** see **Lim KK**
**McFadden DW** see **Kusske AM**
**McFadden RG.** Surfactant protein A predicts survival in idiopathic pulmonary fibrosis [letter] Am J Respir Crit Care Med 1996 Sep;154(3 Pt 1):825–6
**McFarland EG, Giangarra C.** Sacral stress fractures in athletes. Clin Orthop 1996 Aug;(329):240–3
**McFarland EG** see **Aszmann OC**
**Macfarlane A** see **Dunn A**
**McGee A** see **Morrison CL**
**McGee DE.** Emerging meanings: science, the media, and infectious diseases. JAMA 1996 Oct 2;276(13):1095, 1097
**McGhee C** see **Dayan M**
**McGhie AI** see **Feld S**
**McGinn JT Jr** see **Patane J**
**MacGlashan DW Jr** see **Dvorak AM**
**McGough EC** see **Shaddy RE**
**McGovern BA** see **O'Callaghan PA**
**McGovern J** see **Chetty KG**
**MacGowan DJ, Hourihane DO, Tanner WA, O'Morain C.** Duodeno-jejunal adenocarcinoma as a first presentation of coeliac disease. J Clin Pathol 1996 Jul;49(7):602–4
**McGown RG** see **Turner GD**
**McGrath BP.** Is white-coat hypertension innocent? [comment] Lancet 1996 Sep 7;348(9028):630. Comment on: Lancet 1996 Sep 7;348(9028):654–7.
**McGrath J** see **Reynolds JD**
**McGrath PJ** see **Quitkin FM**
**McGregor A** see **Cook JV**
**McGregor AM** see **Morgenthaler NG**
**McGrew CA** see **Maron BJ**
**McGrigor VS** see **Smellie JM**
**McGuire JL** see **van Vollenhoven RF**
**McGurk E** see **Pemberton LB**
**McHenry B** see **Welle S**
**McHenry CR** see **Piotrowski JJ**
**Macher JP** see **Duval F**
**Machesney MR** see **Myers SR**
**McHugh NJ, Harvey GR, Whyte J, Dorsey JK.** Segregation of autoantibodies with disease in monozygotic twin pairs discordant for systemic sclerosis. Three further cases. Arthritis Rheum 1995 Dec;38(12):1845–50
**Macia M, Navarro J, García-Nieto V, García J.** Chinese herbs can themselves be harmful: comment on the article by Gertner et al [letter] Arthritis Rheum 1996 Feb;39(2):354–5
**Maciejewski JP, Selleri C, Sato T, Anderson S, Young NS.** A severe and consistent deficit in marrow and circulating primitive hematopoietic cells (long-term culture-initiating cells) in acquired aplastic anemia. Blood 1996 Sep 15; 88(6):1983–91
**Macinga D** see **Hwang JJ**
**McIntire LV** see **Kroll MH**
**McIntyre M** see **Clarke SC**
**McIntyre RC Jr** see **Fullerton DA**
**McJames S** see **Swenson JD**
**Mack D** see **Mets MB**
**McKay CJ, Gallagher G, Brooks B, Imrie CW, Baxter JN.** Increased monocyte cytokine production in association with systemic complications in acute pancreatitis. Br J Surg 1996 Jul;83(7):919–23
**McKay IC** see **McCruden EA**
**Mackay IS** see **Quinn SJ**
**McKay JR** see **Rutherford MJ**
**Mackay K.** Rationing health care. Britain could still have a comprehensive NHS without rationing [letter] BMJ 1996 Aug 31;313(7056):557
**McKay M.** Disorders of the female genitalia. West J Med 1996 Jun;164(6):520
**McKay M** see **Zug KA**
**McKearn JP** see **Smith WG**
**McKee L** see **Weinstein AG**
**McKee TW** see **Widner LR**
**McKeganey N, Forsyth A, Barnard M, Hay G.** Designer drinks and drunkenness amongst a sample of Scottish schoolchildren [see comments] BMJ 1996 Aug 17; 313(7054):401. Comment in: BMJ 1996 Aug 17;313(7054):375.
**Mckeigue P** see **Davey G**
**McKenna HJ** see **Brasel K**
**McKenna MT, Hutton M, Cauthen G, Onorato IM.** The association between occupation and tuberculosis. A population-based survey [see comments] Am J Respir Crit Care Med 1996 Sep;154(3 Pt 1):587–93 . Comment in: Am J Respir Crit Care Med 1996 Sep;154(3 Pt 1):553–4.
**McKenna WJ** see **Marriott JB**
**Mackenzie CF.** Anaesthesia in the United States. Educational experience for trainees is better than in Britain [letter] BMJ 1996 Aug 24;313(7055):496
**McKenzie J, Dixon LB, Smiciklas-Wright H, Mitchell D, Shannon B, Tershakovec A.** Change in nutrient intakes, number of servings, and contributions of total fat from food groups in 4- to 10-year-old children enrolled in a nutrition education study. J Am Diet Assoc 1996 Sep;96(9):865–73
**MacKenzie JM.** Malignant meningitis: a rational approach to cerebrospinal fluid cytology. J Clin Pathol 1996 Jun; 49(6):497–9
**Mackey WC** see **Iafrati MD**
**Mackie EJ** see **Riley GP**
**Mackin WJ** see **Louie EK**
**McKinley WO, Conti-Wyneken AR, Vokac CW, Cifu DX.** Rehabilitative functional outcome of patients with neoplastic spinal cord compressions. Arch Phys Med Rehabil 1996 Sep;77(9):892–5
**Mckinney K.** Use of hormone replacement therapy. Evidence on risk of breast cancer associated with hormone replacement therapy is still inconclusive [letter] BMJ 1996 Sep 14;313(7058):686
**Mackkison I.** Tunnelling in the opposite direction [letter] Anaesthesia 1996 Aug;51(8):798
**Macklin CP** see **Santana-Hernandez DJ**
**McKnight A, Cupples M.** Secondary prevention of coronary heart disease in primary care is cost effective [letter] BMJ 1996 Aug 31;313(7056):563
**MacKnight C, Rockwood K.** Bovine spongiform encephalopathy and Creutzfeldt-Jakob disease: implications for physicians [see comments] Can Med Assoc J 1996 Sep 1;155(5):529–36 (107 ref.). Comment in: Can Med Assoc J 1996 Sep 1;155(5):549–51.
**McKnight JT, Tietze PH, Adcock BB, Maxwell AJ, Smith WO, Nagy MC.** Screening for prostate cancer: a comparison of urologists and primary care physicians. South Med J 1996 Sep;89(9):885–8
**McLachlan RI** see **O'Donnell L**
**McLachlan SM, Rapoport B.** Monoclonal, human autoantibodies to the TSH receptor--the Holy Grail and why are we looking for it? [editorial] J Clin Endocrinol Metab 1996 Sep;81(9):3152–4 (29 ref.)
**McLachlan SM** see **Kakinuma a**
**McLaren JT, Donaghue CC, Drezner AD.** Accuracy of carotid duplex examination to predict proximal and intrathoracic lesions. Am J Surg 1996 Aug;172(2):149–50
**McLaren K** see **Ah-See KW**

**Maclaren NK** see **Bhisitkul DM**
**MacLaughlin E** see **Meyer JH**
**McLeish MJ** see **Nguyen KT**
**Maclennan AC** see **White PS**
**McLeod AL** see **Engleman HM**
**McLeod DG** see **Moul JW**
**McLeod RA** see **Naylor MF**
**McLeod RS** see **Mahoney JE**
**McLoughlin TM, Fontana JL, Alving B, Mongan PD, Bünger R.** Profound normovolemic hemodilution: hemostatic effects in patients and in a porcine model. Anesth Analg 1996 Sep;83(3):459–65
**MacMahon S** see **Collins R**
**McMahon WS, Holzgrefe HH, Walker JD, Mukherjee R, Arthur SR, Cavallo MJ, Child MJ, Spinale FG.** Cellular basis for improved left ventricular pump function after digoxin therapy in experimental left ventricular failure. J Am Coll Cardiol 1996 Aug;28(2):495–505
**McManus AT** see **Matylevich NP**
**MacMillan H, Offord D.** Home visiting and child injury. Consider measurement issues [letter] BMJ 1996 Sep 7; 313(7057):625
**McMorrow LB** see **Handel ML**
**McMurray TJ** see **McBride WT**
**McNair PJ, Marshall RN, Maguire K.** Swelling of the knee joint: effects of exercise on quadriceps muscle strength. Arch Phys Med Rehabil 1996 Sep;77(9):896–9
**McNally AK, DeFife KM, Anderson JM.** Interleukin-4-induced macrophage fusion is prevented by inhibitors of mannose receptor activity. Am J Pathol 1996 Sep;149(3):975–85
**McNally D** see **Apter AJ**
**McNamara JA** see **Marmor MF**
**McNamee D, Horton R.** Lies, damn lies, and reports of RCTs [comment] Lancet 1996 Aug 31;348(9027):562. Comment on: Lancet 1996 Aug 31;348(9027):596–8.
**MacNee W** see **Masclans JR**
**McNeil JJ** see **Donnan GA**
**McNeil JJ** see **Jones EF**
**McNeilly AS** see **Anawalt BD**
**McNicholas KW** see **Roberts PF**
**McPhaul MJ** see **Bentvelsen FM**
**McPhee BR** see **Bouvette CM**
**McPhee SJ** see **Gerbert B**
**MacPherson D** see **Kain KC**
**Macpherson DS.** Pulmonary function tests before surgery [editorial; comment] Chest 1996 Sep;110(3):587–9. Comment on: Chest 1996 Sep;110(3):744–50.
**McPhillips S** see **Warrington RJ**
**McQuinn LB** see **Deprez RD**
**Macrae DJ** see **Goldman AP**
**Macrae WA** see **Davies HT**
**McRae-Moore JR** see **Lee WC**
**Macready N.** Government agents raid the Cannabis Buyers' Club [news] BMJ 1996 Aug 24;313(7055):444
**Macready N.** Fetal homicide charge for drinking while pregnant [news] BMJ 1996 Sep 14;313(7058):645
**Macris MP** see **Frazier OH**
**McShane D** see **Curran AJ**
**McSweeney PA, Rouleau KA, Storb R, Bolles L, Wallace PM, Beauchamp M, Krizanac-Bengez L, Moore P, Sale G, Sandmaier B, de Revel T, Appelbaum FR, Nash RA.** Canine CD34: cloning of the cDNA and evaluation of an antiserum to recombinant protein. Blood 1996 Sep 15;88(6):1992–2003
**MacVay MA** see **Breen PH**
**McWilliam IJ** see **Pearson JM**
**McWilliams BC** see **Coleman DM**
**McWilliams BJ, Randall P, LaRossa D, Cohen S, Yu J, Cohen M, Solot C.** Speech characteristics associated with the Furlow palatoplasty as compared with other surgical techniques. Plast Reconstr Surg 1996 Sep;98(4):610–9; discussion 620–1
**Maczek C** see **Steger MM**
**Madar RJ, Deshpande SA.** Reappraisal of ultrasound imaging of neonatal intravascular catheters. Arch Dis Child Fetal Neonatal Ed 1996 Jul;75(1):F62–4
**Maddahi J** see **Wexler L**
**Maddocks A** see **Provan D**
**Mader T** see **Schöfl C**
**Madkour H, Gadallah M, Riveline B, Plante GE, Massry SG.** Indapamide is superior to thiazide in the preservation of renal function in patients with renal insufficiency and systemic hypertension. Am J Cardiol 1996 Feb 22; 77(6):23B–25B
**Mador MJ, Rodis A, Magalang UJ, Ameen K.** Comparison of cervical magnetic and transcutaneous phrenic nerve stimulation before and after threshold loading. Am J Respir Crit Care Med 1996 Aug;154(2 Pt 1):448–53
**Madri JA** see **Petzelbauer E**
**Madsbad S** see **Christiansen E**
**Madsen FA** see **Lee FT Jr**
**Madsen S** see **Hendel J**
**Madson DL Jr** see **Jain KM**
**Madu EC** see **Whitby S**
**Maduako K** see **Ryan RM**
**Maeckelmann S, Buchfelder A, Schwender D.** A case of intra-operative awareness during balanced anaesthesia with sufentanil [letter] Anaesthesia 1996 Aug;51(8):802
**Maegaki Y, Yamamoto T, Takeshita K.** Plasticity of central motor and sensory pathways in a case of unilateral extensive cortical dysplasia: investigation of magnetic resonance imaging, transcranial magnetic stimulation, and short-latency somatosensory evoked potentials. Neurology 1995 Dec;45(12):2255–61
**Maekawa K** see **Hosoi M**
**Maekawa N, Mikawa K, Nishina K, Kiyonari Y, Obara H.** A simple device for preventing retrograde flow of blood into intravenous lines caused by blood pressure measurements [letter] Anesth Analg 1996 Sep;83(3):665
**Maeno M, Mead PE, Kelley C, Xu RH, Kung HF, Suzuki A, Ueno N, Zon LI.** The role of BMP-4 and GATA-2 in the induction and differentiation of hematopoietic mesoderm in Xenopus laevis. Blood 1996 Sep 15; 88(6):1965–72
**Maffioli L** see **Bozzetti F**
**Magaia O** see **Varga A**
**Magalang UJ** see **Mador MJ**
**Magalotti D** see **Zoli M**
**el Maghraby A** see **Salah T**
**Magides AD, Sprigg A, Richmond MN.** Lumbar epidurography with multi-orifice and single orifice epidural catheters. Anaesthesia 1996 Aug;51(8):757–63
**Magliulo G, Ronzoni R, Cristofari P.** Medial meatal fibrosis: current approach. J Laryngol Otol 1996 May;110(5):417–20
**Magnin M** see **Jeanmonod D**
**Magnusson M** see **Karlberg M**
**Magos AL** see **Davies A**
**Magre GR, Terk M, Colletti P, Muggia F, Boswell W.** Saline MR peritoneography. AJR Am J Roentgenol 1996 Sep; 167(3):749–51
**Maguer-Satta V, Petzer AL, Eaves AC, Eaves CJ.** BCR-ABL expression in different subpopulations of functionally characterized Ph+ CD34+ cells from patients with chronic myeloid leukemia. Blood 1996 Sep 1; 88(5):1796–804
**Maguire CP, Kirby M, Coen R, Coakley D, Lawlor BA, O'Neill D.** Family members' attitudes toward telling the patient with Alzheimer's disease their diagnosis. BMJ 1996 Aug 31;313(7056):529–30
**Maguire JA** see **Smith RE**
**Maguire K** see **McNair PJ**
**Maguire LJ** see **Wiffen SJ**
**Mahanti S** see **Shalit M**
**Maher D.** Tuberculosis is important problem in children with HIV infection in sub-Saharan Africa [letter] BMJ 1996 Aug 31;313(7056):562–3
**Maher EA, Shepherd FA, Todd TJ.** Pericardial sclerosis as the primary management of malignant pericardial effusion and cardiac tamponade. J Thorac Cardiovasc Surg 1996 Sep;112(3):637–43
**Mahlo HR, Elsner K, Rieber A, Brambs HJ.** New approach in the diagnosis of and therapy for Hughes-Stovin syndrome [letter] AJR Am J Roentgenol 1996 Sep; 167(3):817–8
**Mahlzahn K** see **Peters M**
**Mahmarian JJ** see **Medrano R**
**Mahmarian JJ** see **Vaduganathan P**
**Mahomed AA** see **Jibril JA**
**Mahon N.** New York inmates' HIV risk behaviors: the implications for prevention policy and programs [see comments] Am J Public Health 1996 Sep;86(9):1211–5. Comment in: Am J Public Health 1996 Sep;86(9):1201–3.
**Mahoney CF, Luxon LM.** Misdiagnosis of hearing loss due to ear canal collapse: a report of two cases. J Laryngol Otol 1996 Jun;110(6):561–6
**Mahoney DW** see **Ling LH**
**Mahoney JE, Wright JG, McLeod RS, Lossing A.** Prognosis in surgery: why they are determined, strategies for making them, and study design. Surgery 1996 Sep;120(3):563–6 (21 ref.)
**Mahutte CK** see **Chetty KG**
**Maier JA, Morelli D, Ménard S, Colnaghi MI, Balsari A.** Tumor-necrosis-factor-induced fibroblast growth factor-1 acts as a survival factor in a transformed endothelial cell line. Am J Pathol 1996 Sep;149(3):945–52
**Maier RV** see **Schreiber MA**
**Main CJ** see **McAuley J**
**Main ML** see **Afridi I**
**Maini BS, Orr RK, O'Mara P, Hendershott T.** Outcomes and resource utilization in a managed care setting for lower extremity vein bypass grafts. Am J Surg 1996 Aug; 172(2):113–6; discussion 117
**Mainous AG 3rd, Hueston WJ.** Antibiotics for the common cold [letter] Lancet 1996 Sep 14;348(9029):754
**Mair DD** see **Canobbio MM**
**Mair DD** see **Cetta F**
**Mair IW.** Raised ABR threshold after suction aspiration of glue from the middle ear: three case studies [letter] J Laryngol Otol 1996 Jan;110(1):106
**Mais V** see **Guerriero S**
**Maisch B** see **Grimm W**
**Maison-Blanche P** see **Leclerco JF**
**Maiter D** see **Hermans C**
**Maitz A** see **Kondziolka D**
**Majeed FA, Martin D, Crayford T.** Deprivation payments to general practitioners: limitations of census data [see comments] BMJ 1996 Sep 14;313(7058):669–70. Comment in: BMJ 1996 Sep 14;313(7058):641–2.
**Majno G** see **Doukas J**
**Mak KH, Eisenberg MJ, Eccleston DS, Brown KJ, Ellis SG, Topol EJ.** Cost-efficacy modeling of catheter reuse for percutaneous transluminal coronary angioplasty [see comments] J Am Coll Cardiol 1996 Jul;28(1):106–11. Comment in: J Am Coll Cardiol 1996 Jul;28(1):112–3.
**Makarov MR, Birch JG, Delgado MR, Welch RD, Samchukov ML.** Effects of external fixation and limb lengthening on peripheral nerve function. Clin Orthop 1996 Aug; (329):310–6
**Makhoul RG** see **Posner MP**
**Makimoto K** see **Sakakura A**
**Makley JT, Petersilge C, Abdul-Karim FW.** Knee pain and swelling in a 30-year-old woman. Clin Orthop 1996 Sep; (330):304–7, 310–2
**Makris M** see **Beauchamp NJ**
**Maksymowych W** see **Ploski R**
**Malangoni MA** see **DeLuca L**
**Malangoni MA** see **Moore EE**
**Malaterre HR, Sunda M.** Chordae tendineae mimicking vegetation after mitral valve replacement [letter] Ann Thorac Surg 1996 Sep;62(3):944–5
**Maldonado G** see **Thurston TA**
**Male DA, Quiney NF.** Gastric intramucosal pH [letter] Anaesthesia 1996 Jul;51(7):711
**Malech HL** see **Shalit M**
**Malhotra A** see **Burns JC**
**Malik M** see **Hartikainen JE**
**Malik M** see **Kautzner J**
**Malik N** see **Curran AJ**
**Malinski T** see **Tschudi MR**
**Malkin J** see **Akita S**
**Mallari RQ, Saif M, Elbualy MS, Sapru A.** Ingestion of a blister beetle (Mecoidae family). Pediatrics 1996 Sep;98(3 Pt 1):458–9 (11 ref.)
**Mallik AR** see **Gaudinez RF**
**Mallon K** see **Wills PJ**
**Mallon WJ, Bronec PR, Spinner RJ, Levin LS.** Suprascapular neuropathy after distal clavicle excision. Clin Orthop 1996 Aug;(329):207–11
**Mally MI** see **Beattie GM**
**Mally MI** see **Otonkoski T**
**Malmström EM** see **Karlberg M**
**Malnick SD.** Testing with antineutrophil cytoplasmic antibody to diagnose Wegener granulomatosis [letter] Ann Intern Med 1996 Oct 1;125(7):622; discussion 622–3
**Malo JL** see **Lemière C**
**Maloney JD** see **Benditt DG**
**Maltais F, LeBlanc P, Simard C, Jobin J, Bérubé C, Bruneau J, Carrier L, Belleau R.** Skeletal muscle adaptation to endurance training in patients with chronic obstructive pulmonary disease. Am J Respir Crit Care Med 1996 Aug; 154(2 Pt 1):442–7
**Mamer O** see **Treacy E**
**Mamiconyan RS** see **Karaguezyan KG**
**Man D, Plosker H.** A new addition to face lift surgery: the argon gas surgical unit. Plast Reconstr Surg 1996 Sep; 98(4):645–8
**Man GC, Champman KR, Ali SH, Darke AC.** Sleep quality and nocturnal respiratory function with once-daily theophylline (Uniphyl) and inhaled salbutamol in patients with COPD. Chest 1996 Sep;110(3):648–53
**Man KC** see **Daoud EG**
**Man KC** see **Strickberger SA**
**Man-Son-Hing M, Laupacis A, O'Connor A, Wells G, Lemelin J, Wood W, Dermer M.** Warfarin for atrial fibrillation. The patient's perspective. Arch Intern Med 1996 Sep 9;156(16):1841–8
**Manabe T** see **Yoshitomi S**
**Manandhar DS** see **Ellis M**
**Manandhar N** see **Ellis M**
**Manasse E** see **Pola P**
**Mancias P** see **Williams J**
**Mancini A** see **Fiorucci S**
**Mancini DM, La Manca J, Donchez L, Henson D, Levine S.** The sensation of dyspnea during exercise is not determined by the work of breathing in patients with heart failure. J Am Coll Cardiol 1996 Aug;28(2):391–5
**Mander BJ, Williams NS.** Bilateral gracilis neosphincter construction for treatment of faecal incontinence [letter] Br J Surg 1996 Jul;83(7):1015; discussion 1016
**Mándi Y** see **Farkas G**
**Mandon B, Chou CL, Nielsen S, Knepper MA.** Syntaxin-4 is localized to the apical plasma membrane of rat renal collecting duct cells: possible role in aquaporin-2 trafficking. J Clin Invest 1996 Aug 15;98(4):906–13
**Manetti L** see **Lippi F**
**Manfredi M** see **Berardelli A**
**Manganas D** see **Chareton B**
**Manganelli F** see **Betocchi S**
**Mani V** see **Lee FI**
**Manicone JA, Eisenbud DE, Hertz SM, Brener BJ, Creighton D, Villanueva A, Marak J, Rose D, Parsonnet V.** The effect of thrombus on the vascular endothelium of arterialized vein grafts. Am J Surg 1996 Aug;172(2):163–6; discussion 167
**Manikumari B** see **Khazanchi RK**
**Manisali M** see **Bryant C**
**Mankad PS** see **Prendergast B**
**Mankin HJ** see **Kattapuram AS**
**Mann DL** see **Oral H**
**Mann DM** see **Cooper PN**
**Mann JM, Davies MJ.** Vulnerable plaque. Relation of characteristics to degree of stenosis in human coronary arteries. Circulation 1996 Sep 1;94(5):928–31
**Mann RA, Prieskorn D, Sobel M.** Mid-tarsal and tarsometatarsal arthrodesis for primary degenerative osteoarthrosis or osteoarthrosis after trauma.

J Bone Joint Surg Am 1996 Sep;78(9):1376-85
**Mann SB** see **Narayana HM**
**Mannheimer SB, Riley LW, Roberts RB.** Association of penicillin-resistant pneumococci with residence in a pediatric chronic care facility. J Infect Dis 1996 Sep; 174(3):513-9
**Mannick JA** see **O'Suilleabhain C**
**Manning WJ, Silverman DI.** Antithrombotic therapy in atrial fibrillation [letter] Chest 1996 Jun;109(6):1663-4
**Mannino D, Geiss R, Hodous T, Lapp NL.** Suspected hypersensitivity pneumonitis after exposure to a biologic forage inoculant. South Med J 1996 Sep;89(9):898-901
**Mannino MJ.** Legal aspects of nurse anesthesia practice. Nurs Clin North Am 1996 Sep;31(3):581-9
**Mannucci PM, Bettega D, Chantarangkul V, Tripodi A, Sacchini V, Veronesi U.** Effect of tamoxifen on measurements of hemostasis in healthy women. Arch Intern Med 1996 Sep 9;156(16):1806-10
**Manolis AS** see **Rastegar H**
**Manor O** see **Power C**
**Mansilla A** see **Fernández Mondéjar E**
**Manson JE, Faich GA.** Conflicts of interest—editorialists respond [letter; comment] N Engl J Med 1996 Oct 3; 335(14):1064-5. Comment on: N Engl J Med 1996 Oct 3;335(14):1055-6.
**Manson PN** see **Clark N**
**Mant D** see **Grunfeld E**
**Manthous CA** see **Chatila W**
**Manthous CA** see **Srivastava S**
**Manton KG, Stallard E.** Longevity in the united states: age and sex-specific evidence on life span limits from mortality patterns 1960-1990. J Gerontol A Biol Sci Med Sci 1996 Sep;51(5):B362-75
**Mäntysaari M, Karjalainen J, Viitasalo M.** Measurement of QT interval [letter] J Am Coll Cardiol 1996 Sep; 28(3):799-801
**Manusov EG, Lillegard WA, Raspa RF, Epperly TD.** Evaluation of pediatric foot problems: Part II. The hindfoot and the ankle. Am Fam Physician 1996 Sep 1;54(3):1012-26, 1031 (21 ref.)
**Manyonda IT** see **Ugwumadu AH**
**Manzelis JP, Stott GA, Maust D.** Midline catheterization in hospitalized patients [letter] Ann Intern Med 1996 Oct 15;125(8):695; discussion 697
**Mao L** see **Tanaka N**
**Mao XQ, Shirakawa T, Yoshikawa T, Yoshikawa K, Kawai M, Sasaki S, Enomoto T, Hashimoto T, Furuyama J, Hopkin JM, Morimoto K.** Association between genetic variants of mast-cell chymase and eczema [see comments] Lancet 1996 Aug 31;348(9027):581-3. Comment in: Lancet 1996 Aug 31;348(9027):560-1.
**Mapao J** see **Lalloo DG**
**Marak J** see **Manicone JA**
**Maran AG** see **Ah-See KW**
**Marangos N.** Hearing loss in multiple sclerosis: localization of the auditory pathway lesion according to electrocochleographic findings. J Laryngol Otol 1996 Mar; 110(3):252-7
**Marathi UK, Howell SR, Ashmun RA, Brent TP.** The Fanconi anemia complementation group C protein corrects DNA interstrand cross-link-specific apoptosis in HSC536N cells. Blood 1996 Sep 15;88(6):2298-305
**Marcellus M** see **Steinberg GK**
**Marchal G, Furlan M, Beaudouin V, Rioux P, Hauttement JL, Serrati C, de la Sayette V, Le Doze F, Viader F, Derlon JM, Baron JC.** Early spontaneous hyperperfusion after stroke. A marker of favourable tissue outcome? Brain 1996 Apr;119 ( Pt 2):409-19
**Marchbank ND, Patel U, Joseph AE.** Ureteric obstruction secondary to endometriosis. Ultrasonography is best method of detection [letter] BMJ 1996 Aug 31; 313(7056):562
**Marchesini G** see **Zoli M**
**Marciano F** see **Bonaduce D**
**Marco J** see **Silvestre RA**
**Marcos ML** see **Alonso L**
**Marcovina SM** see **Vitaliano PP**
**Marcovitz PA, Shayna V, Horn RA, Hepner A, Armstrong WF.** Value of dobutamine stress echocardiography in determining the prognosis of patients with known or suspected coronary artery disease. Am J Cardiol 1996 Aug 15;78(4):404-8
**Marcus BC, Wyble CW, Hynes KL, Gewertz BL.** Cytokine-induced increases in endothelial permeability occur after adhesion molecule expression. Surgery 1996 Aug;120(2):411-6; discussion 416-7
**Marcus SM** see **Leo PJ**
**Marcuse EK, MacDonald NE.** Neurologic injury after vaccination in buttocks [letter] Can Med Assoc J 1996 Aug 15;155(4):374
**Marder K** see **Schofield PW**
**Marek K** see **Seibyl JP**
**Margaria F** see **Varga A**
**Margaris NG** see **Anthopoulos LP**
**Margolis B.** The PI/PTB domain: a new protein interaction domain involved in growth factor receptor signaling. J Lab Clin Med 1996 Sep;128(3):235-41 (66 ref.)
**Margraf LR** see **Reed MK**
**Marian AJ, Brugada R, Kleiman NS.** Platelet glycoprotein IIIa PIA polymorphism and myocardial infarction [letter] N Engl J Med 1996 Oct 3;335(14):1071-2; discussion 1073-4
**Marik PE, Lorenzana A.** Effect of tube feedings on the measurement of gastric intramucosal pH. Crit Care Med 1996 Sep;24(9):1498-500
**Marin ML** see **Rozenblit A**
**Marin ML** see **Veith FJ**
**Marini JJ** see **Hoyt JD**
**Marino JT.** Enhancing patient compliance in asthma management [letter] Chest 1996 Sep;110(3):862
**Marinov VS** see **Refetoff S**
**Mariuzzi L** see **Di Loreto C**
**Mariz S** see **Bousquet J**
**Marjanović BP, Ihan A.** Algorithm for immunophenotyping of low-grade B lymphomas [letter] Blood 1996 Sep 15; 88(6):2361-2
**Mark AL** see **Stratmann HG**
**Mark DB, Talley JD, Topol EJ, Bowman L, Lam LC, Anderson KM, Jollis JG, Cleman MW, Lee KL, Aversano T, Untereker WJ, Davidson-Ray L, Califf RM.** Economic assessment of platelet glycoprotein IIb/IIIa inhibition for prevention of ischemic complications of high-risk coronary angioplasty. EPIC Investigators. Circulation 1996 Aug 15; 94(4):629-35
**Mark DB** see **Eisenstein EL**
**Markel ML** see **Ujhelyi MR**
**Markestad T** see **Vik T**
**Markewitz BA** see **Michael JR**
**Markiewicz W** see **Lashevsky I**
**Markovich GD** see **Matta JM**
**Markowitz JC** see **Kocsis JH**
**Markowitz N** see **Saravolatz LD**
**Marks C** see **Willkens RF**
**Marks F.** The hazards of using the inferior pedicle technique for reduction in a patient with a previous submammary augmentation [letter] Plast Reconstr Surg 1996 Sep; 98(4):751
**Marks MP** see **Steinberg GK**
**Marks R** see **Long CC**
**Markus I** see **Leung K**
**Marlar RA** see **Welsh CH**
**Marler JR** see **Adams HP Jr**
**Marlow N** see **Whitelaw A**
**Marmarou A** see **Holloway KL**
**Marmor AT** see **Blondheim DS**
**Marmor MF, McNamara JA.** Pattern dystrophy of the retinal pigment epithelium and geographic atrophy of the macula. Am J Ophthalmol 1996 Sep;122(3):382-92
**Maron BJ, Poliac LC, Roberts WO.** Risk for sudden cardiac death associated with marathon running. J Am Coll Cardiol 1996 Aug;28(2):428-31
**Maron BJ, Thompson PD, Puffer JC, McGrew CA, Strong WB, Douglas PS, Clark LT, Mitten MJ, Crawford MH, Atkins DL, Driscoll DJ, Epstein AE.** Cardiovascular preparticipation screening of competitive athletes. A statement for health professionals from the Sudden Death Committee (clinical cardiology) and Congenital Cardiac Defects Committee (cardiovascular disease in the young), American Heart Association. Circulation 1996 Aug 15; 94(4):850-6
**Maroney MJ, Mirvis SE, Shanmuganathan K.** Esophageal occlusion caused by thoracic spine fracture or dislocation: CT diagnosis. AJR Am J Roentgenol 1996 Sep; 167(3):714-5
**Marquis JF** see **Théroux P**
**Marquis P** see **Bousquet J**
**Marrie TJ** see **Raoult D**
**Marriott JB, Goldman JH, Keeling PJ, Baig MK, Dalgleish AG, McKenna WJ.** Abnormal cytokine profiles in patients with idiopathic dilated cardiomyopathy and their asymptomatic relatives. Heart 1996 Mar;75(3):287-90
**Marsan BU, Curl GR, Pillai L, Gutierrez IZ, Ricotta JJ.** The thrombosed prosthetic graft is a risk for infection of an adjacent graft. Am J Surg 1996 Aug;172(2):175-7
**Marsden CD** see **Berardelli A**
**Marsden CD** see **Cockerell OC**
**Marsh K** see **Snow RW**
**Marsh WL** see **Giedd JN**
**Marshall BC** see **Ghio AJ**
**Marshall JC** see **Nathens AB**
**Marshall JC** see **Watson RW**
**Marshall KG.** Prevention. How much harm? How much benefit? 4. The ethics of informed consent for preventive screening programs. Can Med Assoc J 1996 Aug 15; 155(4):377-83 (57 ref.)
**Marshall KG.** Prevention. How much harm? How much benefit? 3. Physical, psychological and social harm. Can Med Assoc J 1996 Jul 15;155(2):169-76 (94 ref.)
**Marshall LF** see **Holloway KL**
**Marshall RN** see **McNair PJ**
**Marshall SE** see **Sewell WA**
**Marston BJ** see **Dowell SF**
**Martha PM Jr** see **Klein KO**
**Martin A** see **Nakashima M**
**Martin A** see **Yoshitomi S**
**Martin CM** see **Willoughby RP**
**Martin D** see **Majeed FA**
**Martin D** see **Samani NJ**
**Martin DP** see **Goodman RB**
**Martin DR** see **Petrinec D**
**Martin F** see **Prandini MH**
**Martin FW** see **Panwar SS**
**Martin GM, Kukull WA.** Do cultural differences affect Alzheimer disease? [editorial; comment] JAMA 1996 Sep 25;276(12):993-5. Comment on: JAMA 1996 Sep 25;276(12):955-60.
**Martin GR** see **Trachiotis GD**
**Martin HB, Walter CL.** Preconditioning: an endogenous defense against the insult of myocardial ischemia. Anesth Analg 1996 Sep;83(3):639-45 (53 ref.)
**Martin J.** The National School Lunch Program—a continuing commitment [news] J Am Diet Assoc 1996 Sep; 96(9):857-8
**Martin JC, Reid DM.** Appendicular measurements in screening women for low axial bone mineral density. Br J Radiol 1996 Mar;69(819):234-40
**Martin JG** see **Du T**
**Martin JS** see **Brouwer MA**
**Martin JS** see **Every NR**
**Martin M.** Group for antiwar MDs broadens focus, hopes to attract new members. Can Med Assoc J 1996 Jul 15; 155(2):222-3
**Martin P** see **Parr M**
**Martin P** see **Rosen HR**
**Martin PG** see **Bannan S**
**Martin RJ** see **Kraft M**
**Martin RW 3rd** see **Wood GS**
**Martin S** see **Kallmann BA**
**Martin SB** see **Christiansen SC**
**Martin TR** see **Goodman RB**
**Martin-Casabona N** see **Vidal R**
**Martin-Du Pan RC, Weintraub J, Meyer P, Colby T.** A distressed woman with epigastric pain. Lancet 1996 Aug 31;348(9027):586
**Martin-Padura I** see **Caveda L**
**Martines J** see **Fuchs SC**
**Martinez AA** see **Horwitz EM**
**Martinez C** see **Salam Z**
**Martinez G, Muniz A, Svarch E, Espinosa E, Nagel RL.** Age dependence of the gene frequency of alpha-thalassemia in sickle cell anemia in Cuba [letter] Blood 1996 Sep 1; 88(5):1898-9
**Martinez-Perez D, Mulliken JB, Arceci RJ.** Langerhans cell histiocytosis: an uncommon disease commonly manifesting in the craniofacial skeleton. Plast Reconstr Surg 1996 Aug; 98(2):211-6
**Martinot A** see **Hue V**
**Márton J** see **Farkas G**
**Martone WJ** see **Gaynes RP**
**Martuscelli E** see **Nigri A**
**Marum L** see **Guay LA**
**Marumo F** see **Iwasaki H**
**Marwick C.** National effort to immunize adolescents begins [news] JAMA 1996 Sep 11;276(10):766
**Marwick C.** Effect of managed care felt in every medical field [news] JAMA 1996 Sep 11;276(10):768-9
**Marwick C.** Provision of prescription drug info mandated [news] JAMA 1996 Sep 25;276(12):935
**Marwick T** see **Vanoverschelde JL**
**Marwitz JH** see **Cifu DX**
**Marx CM** see **Reed MD**
**Marx WH, Ciaglia P, Graniero KD.** Some important details in the technique of percutaneous dilatational tracheostomy via the modified seldinger technique. Chest 1996 Sep; 110(3):762-6
**Mary JY** see **Socié G**
**Masaki K** see **Rodriguez BL**
**Masaki KH** see **White L**
**Masaoka A, Yamakawa Y, Niwa H, Fukai I, Kondo S, Kobayashi M, Fujii Y, Monden Y.** Extended thymectomy for myasthenia gravis patients: a 20-year review. Ann Thorac Surg 1996 Sep;62(3):853-9
**Mascetti M** see **Blandini D**
**Masclans JR, Barberà JA, MacNee W, Pavia J, Piera C, Lomeña F, Chung KF, Roca J, Rodriguez-Roisin R.** Salbutamol reduces pulmonary neutrophil sequestration of platelet-activating factor in humans. Am J Respir Crit Care Med 1996 Aug;154(2 Pt 1):529-32
**Masendycz PJ** see **Bishop RF**
**Maseri A** see **Biasucci LM**
**Maseri A** see **Iida H**
**Maseri A** see **Yamamoto Y**
**Mashiach S** see **Achiron R**
**Mashimo T** see **Inagaki Y**
**Masiello P, Mastrogiovanni G, Santoro G, Triumbari F, Naimoli G, Di Benedetto G.** Type B aortic dissection involving an isolated right-sided aortic arch. Ann Thorac Surg 1996 Sep;62(3):887-8
**Masliah E.** In vivo modeling of HIV-1 mediated neurodegeneration [comment] Am J Pathol 1996 Sep; 149(3):745-50 (68 ref.). Comment on: Am J Pathol 1996 Sep;149(3):1027-53.
**Maslow A, Comunale ME, Haering JM, Watkins J.** Pulsed wave Doppler measurement of cardiac output from the right ventricular outflow tract. Anesth Analg 1996 Sep; 83(3):466-71
**Masmejean C** see **Aguilar-Martinez P**
**Mason AD Jr** see **Matylevich NP**
**Mason JC** see **Parry RG**
**Mason JD, Rogerson DR, Butler JD.** Client centred hypnotherapy in the management of tinnitus—is it better than counselling? J Laryngol Otol 1996 Feb;110(2):117-20
**Mason JR.** The future of surgical journals in the electronic publishing era [letter] Br J Surg 1996 Jul;83(7):1014
**Mason JW** see **Compton SJ**
**Massa GG** see **Rakers-Mombarg LT**
**Massi D.** Clinical diagnosis and therapy of cutaneous

melanoma in situ [letter] Cancer 1996 Sep 1;78(5):1140–2
**Masson JA** see **Hobar PC**
**Massry SG** see **Madkour H**
**Massuger LF** see **Koper NP**
**Mast EG** see **Ten Berg JM**
**Mastella G** see **Braggion C**
**Masters B** see **Thomson MA**
**Masters J** see **MacDonagh SE**
**Masters KW.** Treatment of Turner's syndrome—a concern [letter] Lancet 1996 Sep 7;348(9028):681–2
**Mastorakos DP** see **Cordeiro PG**
**Mastrogiovanni G** see **Masiello P**
**Mastropasqua B** see **Foresi A**
**Mastroroberto P, Chello M.** Embolization of biological glue after repair of acute aortic dissection [letter] Ann Thorac Surg 1996 Sep;62(3):946–7
**Masuda A, Hirota K, Satone T, Ito Y.** Pink urine during propofol anesthesia [letter] Anesth Analg 1996 Sep; 83(3):666–7
**Masuda I** see **Cardenal A**
**Masumi S, Nishigawa K, Williams AJ, Yan-Go FL, Clark GT.** Effect of jaw position and posture on forced inspiratory airflow in normal subjects and patients with obstructive sleep apnea. Chest 1996 Jun;109(6):1484–9
**Mate JL** see **Ariza A**
**Mathes DD** see **Olympio MA**
**Mathes SJ** see **Foster RD**
**Matheson EA** see **Turnbull OH**
**Mathew BP** see **Thurston TA**
**Mathew PP** see **Saksena S**
**Mathews L** see **Branda RF**
**Mathewson JJ, DuPont HL.** Impaired Th1-like immune response in Schistosoma mansoni infection [letter] J Infect Dis 1996 Sep;174(3):677–8
**Mathias D** see **Smith I**
**Mathias W Jr** see **Varga A**
**Mathieson PW** see **Peat DS**
**Mathisen DJ** see **Bueno R**
**Mathur PN, Wolf KM, Busk MF, Briete WM, Datzman M.** Fiberoptic bronchoscopic cryotherapy in the management of tracheobronchial obstruction. Chest 1996 Sep; 110(3):718–23
**Matos C** see **Van Gansbeke D**
**Matsa M** see **Gurevitch J**
**Matson DO** see **Velázquez FR**
**Matsubara K, Kobayashi S, Kobayashi Y, Yamashita K, Koide H, Hatta M, Iwamoto K, Tanaka O, Kimura K.** beta-Carbolinium cations, endogenous MPP+ analogs, in the lumbar cerebrospinal fluid of patients with Parkinson's disease. Neurology 1995 Dec;45(12):2240–5
**Matsubayashi K** see **Osaki Y**
**Matsuda H** see **Fukushima N**
**Matsuda H** see **Takeda S**
**Matsuda M** see **Soe G**
**Matsui H** see **Yamauchi-Takihara K**
**Matsukawa S** see **Shirado O**
**Matsumae M, Kikinis R, Mórocz I, Lorenzo AV, Albert MS, Black PM, Jolesz FA.** Intracranial compartment volumes in patients with enlarged ventricles assessed by magnetic resonance-based image processing. J Neurosurg 1996 Jun; 84(6):972–81
**Matsumae M, Kikinis R, Mórocz IA, Lorenzo AV, Sándor T, Albert MS, Black PM, Jolesz FA.** Age-related changes in intracranial compartment volumes in normal adults assessed by magnetic resonance imaging. J Neurosurg 1996 Jun;84(6):982–91
**Matsumoto A** see **Miyashita N**
**Matsumoto AM** see **Anawalt BD**
**Matsumoto H, Oda T, Hossain MA, Yoshimura N.** Does the redox state of cytochrome aa3 reflect brain energy level during hypoxia? Simultaneous measurements by near infrared spectrophotometry and 31P nuclear magnetic resonance spectroscopy. Anesth Analg 1996 Sep; 83(3):513–8
**Matsumoto K** see **Miyauchi A**
**Matsumoto M** see **Deng YB**
**Matsunaga T** see **Kitahara S**
**Matsuoka R** see **Momma K**
**Matsuoka T, Wisner DH.** Resuscitation of uncontrolled liver hemorrhage: effects on bleeding, oxygen delivery, and oxygen consumption. J Trauma 1996 Sep;41(3):439–45
**Matsuse T** see **Nagase T**
**Matsushima T** see **Miyashita N**
**Matsushita H** see **Kizaki M**
**Matsuura N, Kondo A.** Trigeminal neuralgia and hemifacial spasm as false localizing signs in patients with a contralateral mass of the posterior cranial fossa. Report of three cases. J Neurosurg 1996 Jun;84(6):1067–71
**Matsuya T** see **Mima T**
**Matsuyama A** see **Fukushima N**
**Matsuzawa K** see **Kanno H**
**Matsuzawa M** see **Taguchi Y**
**Matsuzawa Y** see **Fukushima N**
**Matta JM.** Indications for anterior fixation of pelvic fractures. Clin Orthop 1996 Aug;(329):88–96
**Matta JM, Dickson KF, Markovich GD.** Surgical treatment of pelvic nonunions and malunions. Clin Orthop 1996 Aug; (329):199–206
**Matta JM, Tornetta P 3rd.** Internal fixation of unstable pelvic ring injuries. Clin Orthop 1996 Aug;(329):129–40
**Matta JM** see **Reilly MC**
**Matta JM** see **Tornetta P 3rd**
**Mattei MG** see **Rahuel C**
**Mattera JA** see **Verhoeven PP**
**Matthay MA, Rosen GD.** Acid aspiration induced lung injury. New insights and therapeutic options [editorial; comment] Am J Respir Crit Care Med 1996 Aug;154(2 Pt 1):277–8 . Comment on: Am J Respir Crit Care Med 1996 Aug;154(2 Pt 1):504–10.
**Matthay MA** see **Miller EJ**
**Matthews BL** see **Yeatts RP**
**Matthews JB** see **Tally KJ**
**Matthews JN** see **Altman DG**
**Matthews LA** see **DeLuca L**
**Matthews S** see **Power C**
**Matthews S** see **Tariq SM**
**Matthews SG** see **Braems GA**
**Matthys D, De Wolf D, Verhaaren H.** Lack of increase in stroke volume during exercise in asymptomatic adolescents in sinus rhythm after intraatrial repair for simple transposition of the great arteries. Am J Cardiol 1996 Sep 1;78(5):595–6
**Mattila J** see **Sand J**
**Mattison LM, Steed LL, Sahn SA.** More on talc sterilization [letter] Chest 1996 Jun;109(6):1667–8
**Mattox KL** see **Wall MJ Jr**
**Matushek MG** see **Schiappa DA**
**Matutes E** see **Ginaldi L**
**Matyas TA** see **Morris ME**
**Matylevich NP, Chu CS, McManus AT, Mason AD Jr, Pruitt BA Jr.** Direct current reduces plasma protein extravasation after partial-thickness burn injury in rats. J Trauma 1996 Sep;41(3):424–9
**Matzopoulos R** see **Lerer LB**
**Maughan J, Burniston M, Robertson M.** Transmission titles for x-ray mattresses [letter] Br J Radiol 1996 Mar; 69(819):283
**Mauguière F** see **Merlet I**
**Mauhorter S** see **Shalit M**
**Mauldin CC.** Diagnosis of thoracic outlet syndrome in the emergency department [letter] South Med J 1996 Sep; 89(9):933; discussion 933–4
**Maull K** see **Britt LD**
**Mault JR** see **Wetstein L**
**Maunder RJ** see **Goodman RB**
**Mauney MC** see **Bians OA**
**Maurer T** see **Gerbert B**
**Maurice JP** see **Velebit V**
**Mauriège P, Bouchard C.** Trp64Arg mutation in beta 3-adrenoceptor gene of doubtful significance for obesity and insulin resistance. Lancet 1996 Sep 14;348(9029):698–9
**Mauss S, Steinmetz HT, Jablonowski H, Häussinger D.** Lack of induction of granulocyte colony-stimulating factor in human immunodeficiency virus-seropositive individuals [letter] Blood 1996 Sep 1;88(5):1897–8
**Maust D** see **Manzella JP**
**Mavroudis C.** VATS ASD closure: a time not yet come [editorial; comment] Ann Thorac Surg 1996 Sep; 62(3):638–9. Comment on: Ann Thorac Surg 1996 Sep;62(3):697–701. Comment on: Ann Thorac Surg 1996 Sep;62(3):940.
**MaWhinney S** see **Uherova P**
**Mawson J** see **Beghetti M**
**Max H** see **Pawelec G**
**Maxwell AJ** see **McKnight JT**
**Maxwell AP** see **Fogarty DG**
**Maxwell JD, Strachan DP.** Risk of coronary heart disease in Hindus and Muslims from Indian subcontinent is similar [letter] BMJ 1996 Aug 31;313(7056):563
**May CC** see **Williams SC**
**May JF** see **Beltman FW**
**May JW Jr** see **Greenwald DP**
**Mayall F, Wild D.** A silver tattoo of the nasal mucosa after silver nitrate cautery. J Laryngol Otol 1996 Jun; 110(6):609–10
**Mayer M, Hollinger J, Ron E, Wozney J.** Maxillary alveolar cleft repair in dogs using recombinant human bone morphogenetic protein-2 and a polymer carrier. Plast Reconstr Surg 1996 Aug;98(2):247–59
**Mayer T.** Merger matters [interview by Kevin Lumsdon] Hosp Health Netw 1996 Aug 20;70(16):42
**Mayeux R** see **Schofield PW**
**Maynard C** see **Brouwer MA**
**Mayne E** see **McCluggage WG**
**Maze M** see **Hayashi Y**
**Mazmanian GM** see **Bacha EA**
**Mazoyer B** see **Annane D**
**Mazurek MT** see **Sanchez AA**
**Mazzacurati G** see **Aceti A**
**Mazzone A** see **de Servi S**
**Mazzoni M, Solinas C, Sisillo E, Bortone F, Susini G.** Intraoperative phrenic nerve monitoring in cardiac surgery. Chest 1996 Jun;109(6):1455–60
**Mazzucchelli I** see **de Servi S**
**Mead PE** see **Maeno M**
**Meadow SR** see **McClure RJ**
**Meadow SR** see **Smellie JM**
**Meakins JL.** One of Goya's greatest scenes [letter] Can Med Assoc J 1996 Aug 15;155(4):370
**Meals E** see **Orlicek SL**
**Mechetner E** see **Bárcena A**
**Medelia O** see **Stern Y**
**Medoff D** see **Ross DE**
**Medrano R, Lowry RW, Young JB, Weilbaecher DG, Michael LH, Afridi I, He ZX, Mahmarian JJ, Verani MS.** Assessment of myocardial viability with 99mTc sestamibi in patients undergoing cardiac transplantation. A scintigraphic/pathological study. Circulation 1996 Sep 1; 94(5):1010–7
**Meduri GU, Cook TR, Turner RE, Cohen M, Leeper KV.** Noninvasive positive pressure ventilation in status asthmaticus. Chest 1996 Sep;110(3):767–74
**Meduri GU** see **Antonelli M**
**Mee RB.** Presentation and attrition in complex pulmonary atresia [letter] J Am Coll Cardiol 1996 Aug;28(2):539–40
**Meeder JG, Peels HO, Blanksma PK, Tan ES, Pruim J, van der Wall EE, Vaalburg W, Lie KI.** Comparison between positron emission tomography myocardial perfusion imaging and intracoronary Doppler flow velocity measurements at rest and during cold pressor testing in angiographically normal coronary arteries in patients with one-vessel coronary artery disease. Am J Cardiol 1996 Sep 1;78(5):526–31
**Meeker DP** see **Dweik RA**
**Meenan J, Mevissen M, Monajemi H, Radema SA, Soule HR, Moyle M, Tytgat GN, van Deventer SJ.** Mechanisms underlying neutrophil adhesion to apical epithelial membranes. Gut 1996 Feb;38(2):201–5
**Megevand E, Denny L, Dehaeck K, Soeters R, Bloch B.** Acetic acid visualization of the cervix: an alternative to cytologic screening. Obstet Gynecol 1996 Sep;88(3):383–6
**Mehaffey MG** see **Boldt HC**
**Mehra A** see **Elkayam U**
**Mehra R** see **Saksena S**
**Mehta AC** see **Dweik RA**
**Mehta AV** see **Anand R**
**Mehta B** see **Thomason MH**
**Mehta D, Goldman M, David O, Gomes JA.** Value of quantitative measurement of signal-averaged electrocardiographic variables in arrhythmogenic right ventricular dysplasia: correlation with echocardiographic right ventricular cavity dimensions. J Am Coll Cardiol 1996 Sep;28(3):713–9
**Mehta JB** see **Byrd RP Jr**
**Mehta M** see **Kesava P**
**Mehta S, Stewart DJ, Levy RD.** The hypotensive effect of L-arginine is associated with increased expired nitric oxide in humans. Chest 1996 Jun;109(6):1550–5
**Meier B** see **Wagdi P**
**Meier LG** see **Barthel HR**
**Meier-Osusky I, Schoedon G, Blüuer F, Schneemann M, Schaffner A.** Comparison of the antimicrobial activity of deactivated human macrophages challenged with Aspergillus fumigatus and Listeria monocytogenes. J Infect Dis 1996 Sep;174(3):651–4
**Meijboom EJ** see **Van de Wal HJ**
**Meissner MC** see **Ellenbogen KA**
**Meko JB, Tsung K, Norton JA.** Cytokine production and antitumor effect of a nonreplicating, noncytopathic recombinant vaccinia virus expressing interleukin-12. Surgery 1996 Aug;120(2):274–82; discussion 282–3
**Mela GS, Savarino V, Odetti P, Civalleri D, Deferrari G.** Medicine in Italy [letter] Lancet 1996 Sep 7;348(9028):679
**Melander A** see **Karlberg M**
**Melander A** see **Merlo J**
**Meldrum DR, Cleveland JC Jr, Sheridan BC, Rowland RT, Banerjee A, Harken AH.** Cardiac preconditioning with calcium: clinically accessible myocardial protection. J Thorac Cardiovasc Surg 1996 Sep;112(3):778–86
**Meldrum DR** see **Cleveland JC Jr**
**Melendez Baltanas J** see **Lopez-Cedrun JL**
**Melgarejo-Moreno PJ, Ribera-Cortada I, Hellin-Meseguer D.** Submucosal glands after maxillary sinus surgery. An experimental study in rabbits. J Laryngol Otol 1996 Jul; 110(7):644–8
**Melin JA** see **Gerber BL**
**Melin JA** see **Vanoverschelde JL**
**Melinkovich P** see **France EK**
**Meliones JN** see **Cheifetz IM**
**Melis GB** see **Guerriero S**
**Melkert R** see **Ozaki Y**
**Melkert R** see **Umans VA**
**Mellado Encinas P** see **Del Valle Zapico A**
**Mellencamp MA** see **Rubins JB**
**Mellon C** see **Geary M**
**Mellon PL** see **Thomas P**
**Mellor DJ.** A new method of chest drain insertion [letter] Anaesthesia 1996 Jul;51(7):713–4
**Melmed S** see **Akita S**
**Melmed S** see **Wang Z**
**Melner MH** see **Bucco RA**
**Melnick JL** see **Javier Nieto F**
**Melo JV** see **Hochhaus A**
**Meltzer EO** see **Prenner BM**
**Melugin MB** see **Oyen OJ**
**Ménard S** see **Maier JA**
**Menconi MJ** see **Cameron EM**
**Mendelsohn MS** see **Fenton JE**
**Mendelson CR** see **Young J**
**Mendenhall WM** see **Friedman WA**
**Mendes DG** see **Butnariu-Ephrat M**
**Mendes de Leon C** see **Verhoeven PP**
**Mendez D** see **Warner KE**
**Mendoza-Zubieta V** see **Mercado M**
**Meneses F** see **Romieu I**
**Meneses J** see **Chang J**

**Menezes AH** see **Sawin PD**
**Meng S** see **Hodin RA**
**Mengarelli-Widholm S** see **de Bri E**
**Menge AC** see **Ohl DA**
**Menjoge SS** see **Karpel JP**
**Menke PG** see **Jaster JH**
**Menken M.** Managed care and the practice of neurology. Implications for neurology residents [see comments] Arch Neurol 1996 Sep;53(9):859-62. Comment in: Arch Neurol 1996 Sep;53(9):848.
**Menkes DL, Hood DC.** Guillain-Barré syndrome in northern China. The spectrum of neuropathological changes in clinically defined cases [letter] Brain 1996 Apr;119 ( Pt 2):676-80
**Menkes H** see **Erez E**
**Mennuni M** see **Bianconi L**
**Menon DK** see **Powell JF**
**Menon S** see **Berg DJ**
**Mentz F, Mossalayi MD, Ouaaz F, Baudet S, Issaly F, Ktorza S, Semichon M, Binet JL, Merle-Beral H.** Theophylline synergizes with chlorambucil in inducing apoptosis of B-chronic lymphocytic leukemia cells. Blood 1996 Sep 15; 88(6):2172-82
**Mentzer SJ** see **Jaklitsch MT**
**Meny RG, Currey K, Scheel JN, Harrington D, Vice FL.** Asystoles during infancy recorded by home memory monitors. Benign events? Arch Pediatr Adolesc Med 1996 Sep;150(9):901-5
**Menz P.** Pregnancy after abdominoplasty [letter] Plast Reconstr Surg 1996 Aug;98(2):377-8
**Menz V** see **Grimm W**
**Mercado M, Mendoza-Zubieta V, Bautista-Osorio R, Espinoza-de los Monteros AL.** Treatment of hyperthyroidism with a combination of methimazole and cholestyramine. J Clin Endocrinol Metab 1996 Sep; 81(9):3191-3
**Mercer BS.** A randomized study of the efficacy of the PROPATH Program for patients with Parkinson disease [see comments] Arch Neurol 1996 Sep;53(9):881-4. Comment in: Arch Neurol 1996 Sep;53(9):848.
**Mercuri M** see **Borhani NO**
**Meredith IT** see **Anderson TJ**
**Meredith S, Watson JM, Citron KM, Cockcroft A, Darbyshire JH.** Are healthcare workers in England and Wales at increased risk of tuberculosis? BMJ 1996 Aug 31; 313(7056):522-5
**Merien F, Perolat P.** Public health importance of human leptospirosis in the South Pacific: a five-year study in New Caledonia. Am J Trop Med Hyg 1996 Aug;55(2):174-8
**Merin LM** see **Brodsky MC**
**Merin LM** see **Fonseca V**
**Merion R** see **Teitelbaum DH**
**Merk J** see **Merkle E**
**Merkle E, Aschoff AJ, Müller M, Merk J, Brambs HJ.** Computer assisted determination of the dose-area product in retrograde urethrography. Br J Radiol 1996 Mar; 69(819):262-5
**Meri A** see **Pawelec G**
**Merle-Beral H** see **Mentz F**
**Merlet I, Garcia-Larrea L, Grégoire MC, Lavenne F, Mauguière F.** Source propagation of interictal spikes in temporal lobe epilepsy. Correlations between spike dipole modelling and [18F]fluorodeoxyglucose PET data. Brain 1996 Apr;119 ( Pt 2):377-92
**Merlet P** see **Annane D**
**Merlo J, Ranstam J, Liedholm H, Hedblad B, Lindberg G, Lindblad U, Isacsson SO, Melander A, Råstam L.** Incidence of myocardial infarction in elderly men being treated with antihypertensive drugs: population based cohort study [see comments] BMJ 1996 Aug 24;313(7055):457-61. Comment in: BMJ 1996 Aug 24;313(7055):437-8.
**Merrill J.** Ecstasy and neurodegeneration. Advice is that "less is more" [letter] BMJ 1996 Aug 17;313(7054):423
**Mertens DJ** see **Kavanagh T**
**Merth IT, de Winter JP, Zonderland HM, Brand R, Quanjer PH.** Pulmonary function during the first year of life following acute viral bronchiolitis. Am J Respir Crit Care Med 1996 Sep;154(3 Pt 1):689-94
**Merx JL** see **Zijlmans JC**
**Meschino WS.** Effect of genetic information on care [letter] Can Med Assoc J 1996 Sep 1;155(5):509; discussion 509, 512
**Mesic-Fuchs H** see **Newhouse MT**
**Mesko TW, Friedman J, Sendzischew H, Nixon DD.** Rectal carcinoma metastatic to the thyroid gland. J Laryngol Otol 1996 Feb;110(2):192-5
**Mesonero C** see **Blom D**
**Messerli FH.** Whatever happened to the calcium antagonist controversy? [editorial; comment] J Am Coll Cardiol 1996 Jul;28(1):12-3. Comment on: J Am Coll Cardiol 1996 Jul;28(1):7-11.
**Messerli FH** see **Gillum RF**
**Messina J** see **Norman JG**
**Messmer BJ** see **Seghaye MC**
**Messmer KF** see **Habler OP**
**Messner E** see **Abdi S**
**Messner H** see **Sandhu JS**
**Messner RP** see **Tam PE**
**Mestres CA, Talbot-Wright R, Carretero P.** Simultaneous aortorenal homograft transplantation: expanding the indications for renal and vascular replacement. Br J Surg 1996 Jul;83(7):918
**Metens T** see **Van Gansbeke D**
**Metersky M** see **Apter AJ**
**Mets MB, Holfels E, Boyer KM, Swisher CN, Roizen N, Stein L, Stein M, Hopkins J, Withers S, Mack D, Luciano R, Patel D, Remington JS, Meier P, McLeod R.** Eye manifestations of congenital toxoplasmosis. Am J Ophthalmol 1996 Sep;122(3):309-24
**Metwally A** see **Ismail M**
**Metzler R** see **Pfausler B**
**Metzman L, Gamble JG, Rinsky LA.** Effectiveness of ice packs in reducing skin temperature under casts. Clin Orthop 1996 Sep;(330):217-21
**Meunier B** see **Chareton B**
**Meurer JR, Meurer LN, Holloway RL.** Clinical problems and counseling for single-parent families. Am Fam Physician 1996 Sep 1;54(3):864, 867-70
**Meurer LN** see **Meurer JR**
**Meurer M** see **Behr J**
**Mevissen M** see **Meenan J**
**Meyboom RH** see **Egberts TC**
**Meyer DR, Simon JW, Kansora M.** Primary infratarsal lower eyelid retractor lysis to prevent eyelid retraction after inferior rectus muscle recession. Am J Ophthalmol 1996 Sep;122(3):331-9
**Meyer DR** see **Park RI**
**Meyer FB** see **Schievink WI**
**Meyer H.** Information systems. Surfing the net for a health plan. Hosp Health Netw 1996 Aug 20;70(16):37-8
**Meyer H.** The battle over MSAs (medical savings accounts). Hosp Health Netw 1996 Sep 5;70(17):42-3
**Meyer H.** Consumers. Help with Medicare maze in jeopardy. Hosp Health Netw 1996 Sep 5;70(17):63-4, 66
**Meyer JH, Hlinka M, Kao D, Lake R, MacLaughlin E, Graham LS, Elashoff JD.** Gastric emptying of oil from solid and liquid meals. Effect of human pancreatic insufficiency. Dig Dis Sci 1996 Sep;41(9):1691-9
**Meyer P** see **Brasel KJ**
**Meyer P** see **Martin-Du Pan RC**
**Meyer R** see **Thieme T**
**Meyer zum Büschenfelde KH** see **Peters M**
**Meza MF, Mobarek S, Sonnemaker R, Shuler S, Ramee SR, Collins TJ, White CJ, Aristizabal D, Murgo JP, Cheirif J.** Myocardial contrast echocardiography in human beings: correlation of resting perfusion defects to sestamibi single photon emission computed tomography. Am Heart J 1996 Sep;132(3):528-35
**Mezey E** see **de Herder WW**
**Miani D** see **Pinamonti B**
**Mibu R** see **Hizawa K**
**Michael JR, Markewitz BA.** Endothelins and the lung. Am J Respir Crit Care Med 1996 Sep;154(3 Pt 1):555-81 (446 ref.)
**Michael LH** see **Medrano R**
**Michel C** see **Gerber BL**
**(Michel CE), Michel CE.** Dark rooms and bandages discarded in the after-treatment of cataract operations, iridectomies, etc. 1886 [classical article] Arch Ophthalmol 1996 Sep; 114(9):1134-5; discussion 1135
**Michel CE.** Dark rooms and bandages discarded in the after-treatment of cataract operations, iridectomies, etc. 1886 [classical article] Arch Ophthalmol 1996 Sep; 114(9):1134-5; discussion 1135
**Michel FB** see **Pujol JL**
**Micheli LJ** see **Kolettis GJ**
**Michie SA** see **Ku NO**
**Michieli P** see **Cereseto A**
**Mickanin J** see **Biassou N**
**Mickelson JK, Lakkis NM, Villarreal-Levy G, Hughes BJ, Smith CW.** Leukocyte activation with platelet adhesion after coronary angioplasty: a mechanism for recurrent disease? J Am Coll Cardiol 1996 Aug;28(2):345-53
**Mickle D** see **Cheng DC**
**Mickle DA** see **Li RK**
**Mickle DA** see **Shirai T**
**Midgette AS, Griffith JL, Califf RM, Laks MM, Dietz SB, Beshansky JR, Selker HP.** Prediction of the infarct-related artery in acute myocardial infarction by a scoring system using summary ST-segment and T-wave changes. Am J Cardiol 1996 Aug 15;78(4):389-95
**Midgley AR Jr** see **Cantor HC**
**Midgley FM** see **Trachiotis GD**
**Midthun DE** see **Oh CC**
**Midthun K** see **Henchal LS**
**Miele GM** see **Hasin DS**
**Mieler WF** see **Koenig SB**
**Miettinen A** see **Holthöfer H**
**Migden MR, Dennis WH, Clinch TE.** Testing for hepatitis B surface antigen in processing donor tissue for penetrating keratoplasty. Am J Ophthalmol 1996 Sep;122(3):439-42
**Migeon CJ** see **Van Wyk JJ**
**Migliorati G** see **Fiorucci S**
**Miguel R** see **Wells KE**
**Mihas AA** see **el-Newihi HM**
**Mii Y** see **Miyauchi Y**
**Mikawa K** see **Maekawa N**
**Miki A, Nakajima T, Takagi M, Shirakashi M, Abe H.** Detection of visual dysfunction in optic atrophy by functional magnetic resonance imaging during monocular visual stimulation. Am J Ophthalmol 1996 Sep; 122(3):404-15
**Miki C** see **Iriyama K**
**Miksovsky A** see **Aharinejad S**
**Milani RV** see **Lavie CJ**
**Milberg JA** see **Goodman RB**
**Milberger S, Biederman J, Faraone SV, Chen L, Jones J.** Is maternal smoking during pregnancy a risk factor for attention deficit hyperactivity disorder in children? Am J Psychiatry 1996 Sep;153(9):1138-42
**Milburn C** see **al-Sader MH**
**Miles A, Bentley P, Polychronis A, Price N, Grey J.** Goals and methods of audit should be reappraised. Pragmatic methods need to be developed [letter] BMJ 1996 Aug 24; 313(7055):497
**Miles T** see **Hooker EA**
**Miles WM** see **Epstein AE**
**Milhorat AT** see **Milhorat TH**
**Milhorat TH, Mu HT, LaMotte CC, Milhorat AT.** Distribution of substance P in the spinal cord of patients with syringomyelia. J Neurosurg 1996 Jun;84(6):992-8
**Milic-Emili J** see **Braggion C**
**Miličić D** see **Danic D**
**Millaire A** see **de Groote P**
**Millar DS** see **Simioni P**
**Millard PS, Wilcosky TC, Reade-Christopher SJ, Weber DJ.** Isoniazid-related fatal hepatitis. West J Med 1996 Jun; 164(6):486-91
**Miller AB** see **Packer M**
**Miller B.** Tuberculin skin testing of hospital workers. JAMA 1996 Sep 18;276(11):855
**Miller BF** see **Kilgore KS**
**Miller C** see **Lu M**
**Miller D** see **Chew EY**
**Miller D** see **Klein AL**
**Miller DC** see **Edmunds LH Jr**
**Miller DC** see **Keren A**
**Miller DD** see **Stratmann HG**
**Miller DJ** see **Miller NH**
**Miller EJ, Cohen AB, Matthay MA.** Increased interleukin-8 concentrations in the pulmonary edema fluid of patients with acute respiratory distress syndrome from sepsis. Crit Care Med 1996 Sep;24(9):1448-54
**Miller FB** see **Richardson JD**
**Miller GL.** Aortic regurgitation with extreme left ventricular dilation [letter] J Am Coll Cardiol 1996 Sep;28(3):798-9
**Miller JC** see **Harrison RW**
**Miller JH** see **Sarac TP**
**Miller JL** see **Salam Z**
**Miller JS** see **Pierson BA**
**Miller L** see **Hunt SA**
**Miller L** see **Nichols DS**
**Miller LC, Sisson BA, Tucker LB, Schaller JG.** Prolonged fevers of unknown origin in children: patterns of presentation and outcome. J Pediatr 1996 Sep;129(3):419-23
**Miller MA, Sutter RW, Strebel PM, Hadler SC.** Cost-effectiveness of incorporating inactivated poliovirus vaccine into the routine childhood immunization schedule. JAMA 1996 Sep 25;276(12):967-71
**Miller NH, Miller DJ, Chism M.** Breastfeeding practices among resident physicians. Pediatrics 1996 Sep;98(3 Pt 1):434-7
**Miller NL** see **Kocsis JH**
**Miller P** see **Ettinger B**
**Miller PM, Plant M.** Drinking, smoking, and illicit drug use among 15 and 16 year olds in the United Kingdom [see comments] BMJ 1996 Aug 17;313(7054):394-7. Comment in: BMJ 1996 Aug 17;313(7054):375.
**Miller R** see **Neff SP**
**Miller RF** see **Rayment N**
**Miller SB** see **Petrinec D**
**Miller SC.** Methylphenidate for clozapine sedation [letter] Am J Psychiatry 1996 Sep;153(9):1231-2
**Miller SG** see **De Vos P**
**Miller TA, Kiernan MC, Mogyoros I, Burke D.** Activity-dependent changes in impulse conduction in a focal nerve lesion. Brain 1996 Apr;119 ( Pt 2):429-37
**Miller WL** see **Zhang G**
**Millett SV** see **Windsor A**
**Milligan G** see **Cook JV**
**Millili J** see **Yokoyama H**
**Millis RR** see **Lee AH**
**Millner PA** see **Stirling AJ**
**Mills NL** see **Emery RW**
**Mills P** see **Driver IK**
**Mills RM** see **Bertolet BD**
**Milo S** see **Roguin A**
**Mima T, Shirasuna K, Kishino M, Matsuya T.** Basal cell adenocarcinoma of the sublingual gland: report of a case. J Oral Maxillofac Surg 1996 Sep;54(9):1121-3 (6 ref.)
**Mimata C** see **Hamada J**
**Mimatsu K** see **Aoki M**
**Minagawa H, Uchitomi Y, Yamawaki S, Ishitani K.** Psychiatric morbidity in terminally ill cancer patients. A prospective study. Cancer 1996 Sep 1;78(5):1131-7
**Minami Y** see **Gohra H**
**Minchinton R** see **Rodwell RL**
**Mindel A** see **Cowan FM**
**Minden MD** see **LaCasse EC**
**Minich LL** see **Shaddy RE**
**Minior VK** see **Salafia CM**
**Minkowitz G** see **Karlis V**
**Minocha A** see **Mokshagundam SP**
**Mints L** see **Angeletti RH**
**Mintz GS** see **Duissaillant GR**
**Miranda MA, Riemer BL, Butterfield SL, Burke CJ 3rd.**

Pelvic ring injuries. A long term functional outcome study. Clin Orthop 1996 Aug;(329):152–9
**Miravitlles M see Vidal R**
**Mirecki F see Berman M**
**Mirra JM see Seeger LL**
**Mirvis SE see Maroney MJ**
**Misamore GW, Lehman DE.** Parsonage–Turner syndrome (acute brachial neuritis). J Bone Joint Surg Am 1996 Sep; 78(9):1405–8
**Misare B see Hamdan AD**
**Mishima K, Sugahara T, Mori Y, Sakuda M.** Application of a new method for anthropometric analysis of the nose. Plast Reconstr Surg 1996 Sep;98(4):637–44
**Misra SP, Dwivedi M.** Biliary stenting in the management of bile duct stones [letter] Gut 1996 Feb;38(2):302
**Mistry R see Paes M**
**Mita S see Fujisawa K**
**Mitchell AA.** Significant? Maybe, but how valid? Can Med Assoc J 1996 Sep 1;155(5):513–4
**Mitchell D see McKenzie J**
**Mitchell D see Wareing M**
**Mitchell DG see Rubin KA**
**Mitchell DS see Hollingsworth AB**
**Mitchell HM see Jorgensen M**
**Mitchell I see Wang EE**
**Mitchell JD, Schwartz AL.** Acute angle–closure glaucoma associated with intranasal cocaine abuse. Am J Ophthalmol 1996 Sep;122(3):425–6
**Mitchell JM see Sutter FP**
**Mitchell LB see Gillis AM**
**Mitchell PJ see King JO**
**Mitchell RD see Daly GM**
**Mitchell RS see Keren A**
**Mitchell TE, Girling AC.** Hairy polyp of the tonsil. J Laryngol Otol 1996 Jan;110(1):101–3 (16 ref.)
**Mitsuhata H see Fukuda H**
**Mitsuoka M see Takamori S**
**Mitsuzaki K, Yamashita Y, Ogata I, Nishiharu T, Urata J, Takahashi M.** Multiple–phase helical CT of the liver for detecting small hepatomas in patients with liver cirrhosis: contrast–injection protocol and optimal timing. AJR Am J Roentgenol 1996 Sep;167(3):753–7
**Mittelman MS, Gallagher–Thompson D.** Valuing intervention research [letter] J Gerontol B Psychol Sci Soc Sci 1996 Sep;51(5):S268
**Mitten MJ see Maron BJ**
**Mittmann N see Liu BA**
**Mitty HA, Shapiro RS, Parsons RB, Silberzweig JE.** Renovascular hypertension. Radiol Clin North Am 1996 Sep;34(5):1017–36 (49 ref.)
**Miura M see Takahashi H**
**Miura T see Hiramatsu T**
**Miwa H see Kimura Y**
**Miwa S see Kanno H**
**Miyabe M see Nakae Y**
**Miyagi C see Yasumoto K**
**Miyaike M see Yabuki N**
**Miyaji M see Burger E**
**Miyake A see Kurachi H**
**Miyake K see Kawahara K**
**Miyake S see Izumi C**
**Miyake S see Saito S**
**Miyakoda H see Kinugawa T**
**Miyamoto K see Betsuyaku T**
**Miyamoto R see Gardner P**
**Miyanari N see Yamaguchi Y**
**Miyashiro D see Schiappa DA**
**Miyashita N, Matsumoto A, Niki Y, Matsushima T.** Evaluation of the sensitivity and specificity of a ligase chain reaction test kit for the detection of Chlamydia trachomatis. J Clin Pathol 1996 Jun;49(6):515–7
**Miyata M see Kitamura K**
**Miyauchi A, Matsumoto K, Kohmura E, Doi T, Hashimoto K, Kawano K.** Primary intramedullary spinal cord germinoma. Case report. J Neurosurg 1996 Jun; 84(6):1060–1
**Miyauchi Y, Mii Y, Aoki M, Tamai S, Takahashi Y, Yoshioka A.** Operative treatment of intramedullary hematoma associated with congenital deficiency of alpha 2–plasmin inhibitor, A report of three cases. J Bone Joint Surg Am 1996 Sep;78(9):1409–14
**Miyazaki J see Ishihara H**
**Miyazaki M see Kimura F**
**Mizokami M see Kudo T**
**Mizukami Y see Kimura Y**
**Mizukami Y see Nakagawa H**
**Mizuno Y see Nakagawa–Hattori Y**
**Mizutani T.** A fatal, chronically growing basilar artery: a new type of dissecting aneurysm. J Neurosurg 1996 Jun; 84(6):962–71
**Mjöman M see Hedén B**
**Mlakar D see Suarez JI**
**Mlcoch AG see Gupta SR**
**Mmiro F see Guay LA**
**Moake JL see Kroll MH**
**Mobarek S see Meza MF**
**Mochalski M see Walther T**
**Mochloulis G see Hern JD**
**Modin A see Hemsén A**
**Moed BR, Karges DE.** Techniques for reduction and fixation of pelvic ring disruptions through the posterior approach. Clin Orthop 1996 Aug;(329):102–14
**Moeller JR see Rubin E**
**Moeller JR see Sackeim HA**
**Moen SG see Franklin ML**
**Moffat DA see Lau DP**
**Mogulkoç G see Gönüllü U**
**Mogyoros I, Kiernan MC, Burke D.** Strength–duration properties of human peripheral nerve. Brain 1996 Apr;119 ( Pt 2):439–47
**Mogyoros I see Miller TA**
**Mohabeer MK see Li RK**
**Mohabeer MK see Shirai T**
**Mohamad A see Sharma HS**
**Mohandas N see Cynober T**
**Mohanty PK see Kontos MC**
**Mohl VK, Allerheiligen DA, Schoeber JK, Gee BD, Houston RE, Wildman K.** Ewing's sarcoma presenting as postpartum back pain [letter] Am Fam Physician 1996 Sep 1;54(3):878, 880, 882
**Mohl W see Aharinejad S**
**Mohr FW see Walther T**
**Mohr R see Gurevitch J**
**Mohs RC see Welsh KA**
**Mohsenipour I see Pfausler B**
**Moir A see Allsager CM**
**Moir AA see Banerjee AR**
**Mok JY.** When is HIV an issue after child sexual abuse? Arch Dis Child 1996 Jul;75(1):85–7
**Mok Q see Chapman–Sheath P**
**Mokrani MC see Duval F**
**Mokshagundam SP, Minocha A.** Massive chylothorax complicating cirrhosis of the liver. South Med J 1996 Sep; 89(9):927–30
**Molfino NA see Newhouse MT**
**Molina JF see Gutierrez–Urena S**
**Molinari JF, Scuri M, Moore WR, Clark J, Tanaka R, Abraham WM.** Inhaled tryptase causes bronchoconstriction in sheep via histamine release. Am J Respir Crit Care Med 1996 Sep;154(3 Pt 1):649–53
**Molins N see Ferreira TA**
**Möller B, Ellermann–Eriksen S, Storgaard M, Obel N, Benditzen K, Petersen CM.** Soluble tumor necrosis factor (TNF) receptors conserve TNF bioactivity in meningitis patient spinal fluid. J Infect Dis 1996 Sep;174(3):557–63
**Möller C see Eriksson NE**
**Mollison J see Bhattacharya S**
**Mölstad S see Arason VA**
**Molyneaux LM see Donnelly R**
**Molyneux CS see Snow RW**
**Momeni R see Yokoyama H**
**Momma K, Kondo C, Matsuoka R, Takao A.** Cardiac anomalies associated with a chromosome 22q11 deletion in patients with conotruncal anomaly face syndrome. Am J Cardiol 1996 Sep 1;78(5):591–4
**Momomura S see Seino Y**
**Monacchia F see Volpi E**
**Monaco C see Biasucci LM**
**Monajemi H see Meenan J**
**Monane M, Kanter DS, Glynn RJ, Avorn J.** Variability in length of hospitalization for stroke. The role of managed care in an elderly population [see comments] Arch Neurol 1996 Sep;53(9):875–80. Comment in: Arch Neurol 1996 Sep;53(9):848.
**Monath TP see Stadtländer CT**
**Moncure AC see Bueno R**
**Monden Y see Masaoka A**
**Mone SM, Sanders SP, Colan SD.** Control mechanisms for physiological hypertrophy of pregnancy. Circulation 1996 Aug 15;94(4):667–72
**Money SR, Ballinger BA, Crockett DE Jr, Chatman DM, Lohmann TP.** The effects of supraceliac aortic clamping on the anticoagulant effects of heparin. Am J Surg 1996 Aug;172(2):155–7
**Mongan PD see McLoughlin TM**
**Monk CR see Fielden JM**
**Monlun E see Saillour F**
**Monsch AU see Bondi MW**
**Mont L see Cinca J**
**Mont MA see Delion AL**
**Montague J.** Managed care. Specialists at the gate. Hosp Health Netw 1996 Aug 20;70(16):38
**Montague J.** Research and resources. Show and tell. Hosp Health Netw 1996 Sep 5;70(17):70
**Montague J.** Delivery. The California connection. Hosp Health Netw 1996 Sep 5;70(17):62–3
**Montalto G see Cavataio F**
**Monteiro HA see Ouzounian JG**
**Montemartini C see Poli A**
**Montgomery KD, Geerts WH, Potter HG, Helfet DL.** Thromboembolic complications in patients with pelvic trauma. Clin Orthop 1996 Aug;(329):68–87 (94 ref.)
**Montgomery PQ see Hern JD**
**Montgomery WD see Riordan CJ**
**Monti M see La Civita L**
**Monu JU, Crotty JM, Pope TL Jr.** Intraosseous pneumatocyst of the iliac bone. Clin Orthop 1996 Sep; (330):190–2
**Monu JU see Crotty JM**
**Monzani F see Lippi F**
**Mooe T, Teien D, Karp K, Eriksson P.** Long term follow up of patients with anterior myocardial infarction complicated by left ventricular thrombus in the thrombolytic era. Heart 1996 Mar;75(3):252–6
**Mooers FB see Gomez MA**
**Mookadam F see Cook DJ**
**Moolenaar W, Lamers CB.** Cholesterol crystal embolization to liver, gallbladder, and pancreas. Dig Dis Sci 1996 Sep; 41(9):1819–22
**Moolenaar W, Lamers CB.** Cholesterol crystal embolisation to the alimentary tract. Gut 1996 Feb;38(2):196–200
**Moon HK see Wexner SD**
**Moorcroft AJ, Niven R, Quantrill S.** Midline catheterization in hospitalized patients [letter] Ann Intern Med 1996 Oct 15;125(8):695; discussion 697
**Moore AL see Branda RF**
**Moore B 3rd see King RB**
**Moore BJ, Hilliam CC, Verburgt LM, Wiggs BR, Vedal S, Paré PD.** Shape and position of the complete dose–response curve for inhaled methacholine in normal subjects. Am J Respir Crit Care Med 1996 Sep;154(3 Pt 1):642–8
**Moore EE, Malangoni MA, Cogbill TH, Peterson NE, Champion HR, Jurkovich GJ, Shackford SR.** Organ injury scaling VII: cervical vascular, peripheral vascular, adrenal, penis, testis, and scrotum. J Trauma 1996 Sep;41(3):523–4
**Moore EE see Barnett CC**
**Moore EE see Burch JM**
**Moore EE see Franciose R**
**Moore EW, Davies MW.** A black hole: an unexpected cause of difficult intubation [letter] Anaesthesia 1996 Aug; 51(8):795–6
**Moore F see Sundaresan N**
**Moore FA see Barnett CC**
**Moore FA see Burch JM**
**Moore L, Super M, Falconer G.** Limb body wall defects the result of trauma? [letter] Arch Dis Child Fetal Neonatal Ed 1996 Jul;75(1):F71
**Moore M see Livingstone WJ**
**Moore P see McSweeney PA**
**Moore PJ, Adler NE, Kegeles SM.** Adolescents and the contraceptive pill: the impact of beliefs on intentions and use. Obstet Gynecol 1996 Sep;88(3 Suppl):48S–56S
**Moore SL see Balthazar EJ**
**Moore WR see Molinari JF**
**Moore–Jeffries E see Ortega AE**
**Moore–Swartz MW see Thomason MH**
**Mora MJ see Giraldo F**
**Morabia A see Bernstein M**
**Morabito D see Knudson MM**
**Morady F see Daoud EG**
**Morady F see Falcone RA**
**Morady F see Strickberger SA**
**Morais D see Benito I**
**Moral V see Fernandez–Galinski D**
**Morales Angulo C see Del Valle Zapico A**
**Moran BJ.** Stapling instruments for intestinal anastomosis in colorectal surgery. Br J Surg 1996 Jul;83(7):902–9 (76 ref.)
**Moran CJ see Silbergeld DL**
**Moran M see Ross DE**
**Morange–Ramos I see Pellegrini–Bouiller I**
**Morava–Protzner I see Fialkov JA**
**Moravec CS see Hwang KC**
**Mordes JP see Doukas J**
**Moreau P see Tschudi MR**
**Moreau R see Vachiery F**
**Morehead AJ see Klein AL**
**Morel A see Jeanmonod D**
**Moreland LW see Drevlow BE**
**Morell FB see Ferrer JS**
**Morelli A see Fiorucci S**
**Morelli D see Maier JA**
**Morelon E, Dautry–Varsat A, Le Deist F, Hacein–Bey S, Fischer A, de Saint Basile G.** T–lymphocyte differentiation and proliferation in the absence of the cytoplasmic tail of the common cytokine receptor gamma c chain in a severe combined immune deficiency X1 patient. Blood 1996 Sep 1;88(5):1708–17
**Moreno E see Lumbreras C**
**Moreno–Reyes R see Hirschfeld U**
**Morgan DJ see Nguyen KT**
**Morgan ES see Dvorak AM**
**Morgan G.** NSAIDS, free radicals, and reflux esophagitis [letter] Dig Dis Sci 1996 Sep;41(9):1863
**Morgan G see Jabado N**
**Morgan GL see Stewart RE**
**Morgan J.** Blood to be screened for CJD [news] BMJ 1996 Aug 24;313(7055):441
**Morgan JE, Ellingham RB, Young RD, Trmal GJ.** The mechanical properties of the human lens capsule following capsulorhexis or radiofrequency diathermy capsulotomy. Arch Ophthalmol 1996 Sep;114(9):1110–5
**Morgan JP see Litwin SE**
**Morgan KG see Jain M**
**Morgan MA see Graham EM**
**Morgan MK see Parr MJ**
**Morgan N see Kelly E**
**Morgenthaler NG, Kim MR, Tremble J, Huang GC, Richter W, Gupta M, Scherbaum WA, McGregor AM, Banga JP.** Human immunoglobulin G autoantibodies to the thyrotropin receptor from Epstein–Barr virus–transformed B lymphocytes: characterization by immunoprecipitation with recombinant antigen and biological activity. J Clin Endocrinol Metab 1996 Sep;81(9):3155–61
**Mori K see Yamaguchi Y**
**Mori T see Yumoto E**
**Mori Y see Mishima K**

**Morice AH** see **Samani NJ**
**Morilla R** see **Ginaldi L**
**Morimatsu M** see **Harada H**
**Morimitsu T** see **Tono T**
**Morimoto T, Kaido T, Uchiyama Y, Tokunaga H, Sakaki T, Iwasaki S.** Rotational obstruction of nondominant vertebral artery and ischemia. Case report. J Neurosurg 1996 Sep; 85(3):507–9
**Morimoto T** see **Kume M**
**Morin M** see **Hodin RA**
**Morishige K** see **Kurachi H**
**Morishima T** see **Kudo T**
**Morishita T** see **da Silva JL**
**Morita S, Yasui H, Harasawa Y, Tomita Y, Tominaga R.** Extensive use of artificial chordae for repairing diffuse mitral valve prolapse. Ann Thorac Surg 1996 Sep; 62(3):878–80
**Morita Y** see **Ueda M**
**Moritz A** see **Grabenwöger M**
**Moritz E** see **Murin S**
**Moritz T** see **Gupta SR**
**Moritz U** see **Karlberg M**
**Morlat P** see **Saillour F**
**Morley AP** see **Critchley LA**
**Mórocz I** see **Matsumae M**
**Mórocz IA** see **Matsumae M**
**Moroi M, Jung SM, Shinmyozu K, Tomiyama Y, Ordinas A, Diaz-Ricart M.** Analysis of platelet adhesion to a collagen-coated surface under flow conditions: the involvement of glycoprotein VI in the platelet adhesion. Blood 1996 Sep 15;88(6):2081–92
**Morrey BF** see **Papagelopoulos PJ**
**Morris AE** see **Brasel K**
**Morris AM.** Firearm legislation and the Cullen inquiry [editorial] BMJ 1996 Aug 17;313(7054):374–5
**Morris E** see **Sagie A**
**Morris JA Jr, Eddy VA, Rutherford EJ.** The trauma celiotomy: the evolving concepts of damage control. Curr Probl Surg 1996 Aug;33(8):611–700 (341 ref.)
**Morris KP, Coulthard MG, Smith PJ, Craft AW.** Renovascular and growth effects of childhood sarcoid. Arch Dis Child 1996 Jul;75(1):74–5
**Morris ME, Iansek R, Matyas TA, Summers JJ.** Stride length regulation in Parkinson's disease. Normalization strategies and underlying mechanisms. Brain 1996 Apr;119 ( Pt 2):551–68
**Morris MM** see **Pizzichini E**
**Morris PJ** see **Ratcliffe PJ**
**Morris SW** see **Sarris AH**
**Morrish PK, Sawle GV, Brooks DJ.** An [18F]dopa-PET and clinical study of the rate of progression in Parkinson's disease. Brain 1996 Apr;119 ( Pt 2):585–91
**Morrison CL, McGee A.** Drug use in prison. Access to sterile injecting equipment is important [letter] BMJ 1996 Aug 17;313(7054):429
**Morrison DR.** Rate of Creutzfeldt-Jakob disease in farmers is not significant [letter] BMJ 1996 Aug 31;313(7056):562
**Morrison JE, Wisner DH, Bodai BI.** Complications after negative laparotomy for trauma: long-term follow-up in a health maintenance organization. J Trauma 1996 Sep; 41(3):509–13
**Morrison JJ, Charnock-Jones DS, Smith SK.** Messenger RNA encoding thiol protein disulphide isomerase in amnion, chorion and placenta in human term and preterm labour. Br J Obstet Gynaecol 1996 Sep;103(9):873–8
**Morrison JJ** see **Geary MP**
**Morrison L** see **Wilmshurst P**
**Morrison M** see **Harries ML**
**Morrissey G, Robinson AC, Stirling R.** Cellular benign fibrous histiocytoma of the external auditory meatus. J Laryngol Otol 1996 Jan;110(1):98–100
**Morrissey NJ** see **Blom D**
**Morrissey PJ** see **Brasel K**
**Morrow AL** see **Bhisitkul DM**
**Morrow AL** see **Velázquez FR**
**Morrow WR** see **Muzik O**
**Morstyn G** see **Welte K**
**Mortazavi A** see **Sorhage F**
**Mortensen S** see **Collins R**
**Mortensen SA** see **Yokoyama H**
**Mortimore A** see **Brooks K**
**Morton DL** see **Ollila DW**
**Morton L** see **von Scheven E**
**Mosca F** see **Pietrabissa A**
**Mosca RS, Rohs TJ, Waterford RR, Childs KF, Brunsting LA, Bolling SF.** Perfluorocarbon supplementation and postischemic cardiac function. Surgery 1996 Aug; 120(2):197–204
**Mosekilde L** see **Hansen TB**
**Moseley PL.** Heat shock proteins: a broader perspective [editorial] J Lab Clin Med 1996 Sep;128(3):233–4 (20 ref.)
**Moseley RH.** Evaluation of abnormal liver function tests. Med Clin North Am 1996 Sep;80(5):887–906 (96 ref.)
**Mosely RL** see **Teitelbaum DH**
**Moser KM** see **Bradley SP**
**Moser KM** see **Channick RN**
**Moser KM** see **Hirsch AM**
**Moser KM** see **Loredo JS**
**Moss AJ.** "Rush-a-homa": is a shorter hospital stay better for the patient? [editorial; comment] J Am Coll Cardiol 1996 Aug;28(2):294–5. Comment on: J Am Coll Cardiol 1996 Aug;28(2):287–93.
**Moss AJ** see **Goldstein RE**
**Moss H** see **Hirschfeld S**
**Moss J** see **Alle KM**
**Mossalayi MD** see **Mentz F**
**Mossel C** see **Stith BJ**
**Mosser G, Reinertsen JL.** Healthcare guidelines as engines for improvement [editorial] Postgrad Med 1996 Sep; 100(3):15–8
**Mostafavi HR, Tornetta P 3rd.** Radiologic evaluation of the pelvis. Clin Orthop 1996 Aug;(329):6–14 (17 ref.)
**Mostofi FK** see **Moul JW**
**Mota A** see **del Cañizo MC**
**Motosugi H, Graham L, Noblitt TW, Doyle NA, Quialan WM, Li Y, Doerschuk CM.** Changes in neutrophil actin and shape during sequestration induced by complement fragments in rabbits. Am J Pathol 1996 Sep;149(3):963–73
**Mott AR** see **Kaine SF**
**Mottes M** see **Antoniazzi F**
**Moul JW, Bettencourt MC, Sesterhenn IA, Mostofi FK, McLeod DG, Srivastava S, Bauer JJ.** Protein expression of p53, bcl-2, and KI-67 (MIB-1) as prognostic biomarkers in patients with surgically treated, clinically localized prostate cancer. Surgery 1996 Aug;120(2):159–66; discussion 166–7
**Moulinoux JP** see **Cipolla BG**
**Moulton BC** see **Akcali KC**
**Mountz J** see **Pan Z**
**Mouroux J, Padovani B, Poirier NC, Benchimol D, Bourgeon A, Deslauriers J, Richelme H.** Technique for the repair of diaphragmatic eventration. Ann Thorac Surg 1996 Sep; 62(3):905–7
**Moursi MH, Bhatnagar SK, Vilacosta I, San Roman JA, Espinal MA, Nanda NC.** Transesophageal echocardiographic assessment of papillary muscle rupture. Circulation 1996 Sep 1;94(5):1003–9
**Moussa FW, Gainor BJ, Anglen JO, Christensen G, Simpson WA.** Disinfecting agents for removing adherent bacteria from orthopaedic hardware. Clin Orthop 1996 Aug; (329):255–62
**Mousseaux E, Hernigou A, Sapoval M, Darmon O, Beyssen B, Gaux JC.** Coronary arteries arising from the contralateral aortic sinus: electron beam computed tomographic demonstration of the initial course of the artery with respect to the aorta and the right ventricular outflow tract. J Thorac Cardiovasc Surg 1996 Sep; 112(3):836–40
**Mow VC** see **Bigliani LU**
**Mowad CM, Jaworsky C, Werth VP.** Numerous erythematous truncal plaques. Multiple basal cell carcinomas associated with arsenic ingestion. Arch Dermatol 1996 Sep; 132(9):1105–6, 1108–9
**Mowat A** see **Bowman S**
**Mowery P** see **Nelson DE**
**Mowinckel MC** see **Whitelaw A**
**Moxley G** see **Evans TI**
**Moye LA** see **Sacks FM**
**Moyle M** see **Meenan J**
**Mozley PD** see **Salam Z**
**Mozzoli M** see **Boden G**
**Msengi AE** see **Cegielski JP**
**Mu HT** see **Milhorat TH**
**Muchmore JH.** Regional chemotherapy plus hemofiltration for the treatment of regionally advanced malignancy [editorial] Cancer 1996 Sep 1;78(5):941–3
**al-Mudallal AS, Levin BE, Lust WD, Harik SI.** Effects of unbalanced diets on cerebral glucose metabolism in the adult rat. Neurology 1995 Dec;45(12):2261–5
**Mudd SH** see **Chamberlin ME**
**Mudge G** see **Hunt SA**
**Mudur G.** Doctors call for law change on cannabis [news] BMJ 1996 Aug 17;313(7054):384
**Mueller BU, Sei S, Anderson B, Luzuriaga K, Farley M, Venzon DJ, Tudor-Williams G, Schwartzentruber DJ, Fox C, Sullivan JL, Pizzo PA.** Comparison of virus burden in blood and sequential lymph node biopsy specimens from children infected with human immunodeficiency virus. J Pediatr 1996 Sep;129(3):410–8
**Mueller C** see **Hunger RE**
**Mueller CM** see **Wang SP**
**Mueller GM, Weiner CP, Yankowitz J.** Three-dimensional ultrasound in the evaluation of fetal head and spine anomalies. Obstet Gynecol 1996 Sep;88(3):372–8
**Mueller PR** see **Ryan JM**
**Mueller TI, Keller MB, Leon AC, Solomon DA, Shea MT, Coryell W, Endicott J.** Recovery after 5 years of unremitting major depressive disorder. Arch Gen Psychiatry 1996 Sep;53(9):794–9
**Muench MO** see **Bárcena A**
**Muggia F** see **Magre GR**
**Mughal MZ** see **Puliyel JM**
**Mühler EG** see **Franke A**
**Muhlestein JB** see **Gomez MA**
**Muhonen MG** see **Sawin PD**
**Muilenburg ND.** Supplement: treatment for Parkinson's disease [letter] Neurology 1995 Dec;45(12):2301–2
**Muir J, Jones L, Fowler G.** Cost effectiveness of health checks. Effect of intervention was sustained [letter] BMJ 1996 Sep 7;313(7057):624
**Muir J** see **Gourley MF**
**Muirhead M** see **Figlin RA**
**Mukai S** see **Hayano J**
**Mukerjee AK** see **Skopicki HA**
**Mukherjee R** see **McMahon WS**
**Mulazzi D** see **Pelosi P**
**Mulcahy D** see **Patel DJ**
**Mulcahy HE, Croke DT, Farthing MJ.** Cancer and mutant DNA in blood plasma. Lancet 1996 Sep 7;348(9028):628
**Muletta-Feurer S** see **Hiort O**
**Mulholland MW** see **Kimball BC**
**Mullens RA** see **Coward RT**
**Müller M** see **Merkle E**
**Müller MR** see **Sperr WR**
**Müller S** see **Hunger RE**
**Müller W** see **Berg DJ**
**Müller-Quernheim J** see **Zissel G**
**Mulley GP** see **Roper TA**
**Mullick T** see **Delion AL**
**Mulligan J** see **Downie AB**
**Mulliken JB** see **Boon LM**
**Mulliken JB** see **Martinez-Perez D**
**Mullins CE** see **Kaine SF**
**Mullins RJ, Huckfeldt R, Trunkey DD.** Abdominal vascular injuries. Surg Clin North Am 1996 Aug;76(4):813–32 (45 ref.)
**Mullins RJ** see **Hulka F**
**Mulloy JC** see **Cereseto A**
**Mun EC** see **Tally KJ**
**Munakata A** see **Haga Y**
**Munakata A** see **Saitoh H**
**Munday IT, Ward PM, Foden ND, Jones RM, Van Pelt FN, Kenna JG.** Sevoflurane degradation by soda lime in a circle breathing system. Anaesthesia 1996 Jul;51(7):622–6
**Munden PM** see **Boldt HC**
**Mundt C, Becker WM, Schlaak M.** Farmer's lung: patients' IgG2 antibodies specifically recognize Saccharopolyspora rectivirgula proteins and carbohydrate structures. J Allergy Clin Immunol 1996 Aug;98(2):441–50
**Munehira J** see **Deng YB**
**Munger TM** see **Shen WK**
**Munichor M** see **Hefer T**
**Municino A, de Simone G, Roman MJ, Cody RJ, Ganau A, Hahn RT, Devereux RB.** Assessment of left ventricular function by meridional and circumferential end-systolic stress/minor-axis shortening relations in dilated cardiomyopathy. Am J Cardiol 1996 Sep 1;78(5):544–9
**Munoz A** see **Martinez G**
**Munk ZM** see **Prenner BM**
**Munker R, Kobayashi T, Elstner E, Norman AW, Uskokovic M, Zhang W, Andreeff M, Koeffler HP.** A new series of vitamin D analogs is highly active for clonal inhibition, differentiation, and induction of WAF1 in myeloid leukemia. Blood 1996 Sep 15;88(6):2201–9
**Munn JS** see **Jain KM**
**Muñoz C** see **Ariza A**
**Munoz JI, Pelaez MC, Alvarez MJ, Gil PU, de Ugarte AV.** Lung volume reduction surgery: new expectations in the surgical treatment of lung cancer [letter] Chest 1996 Jun; 109(6):1664
**Muñoz SJ.** Long-term management of the liver transplant recipient. Med Clin North Am 1996 Sep;80(5):1103–20 (72 ref.)
**Muñoz XG** see **Ferrer JS**
**Munro KJ, Dees DC.** An improvement in hearing sensitivity following hearing-aid fitting in a child with an apparent sensorineural hearing impairment. J Laryngol Otol 1996 Apr;110(4):362–5
**Munshi M** see **Fonseca V**
**Munsif AN** see **Saksena S**
**Murakami K** see **Furukawa H**
**Murakami S** see **Bacha EA**
**Murakami Y, Takamatsu J, Sakane S, Kuma K, Ohsawa N.** Changes in thyroid volume in response to radioactive iodine for Graves' hyperthyroidism correlated with activity of thyroid-stimulating antibody and treatment outcome. J Clin Endocrinol Metab 1996 Sep;81(9):3257–60
**Murakami Y** see **Zhang J**
**Murali R, Rovit RL.** Are peripheral neurectomies of value in the treatment of trigeminal neuralgia? An analysis of new cases and cases involving previous radiofrequency gasserian thermocoagulation. J Neurosurg 1996 Sep; 85(3):435–7
**Muraoka H, Tsunoda A, Kojima M, Tokano H, Komatsuzaki A.** Three-dimensional imaging of ENT diseases with helical computed tomography. J Laryngol Otol 1996 Jun; 110(6):604–8
**Murase M** see **Koike A**
**Murat J** see **Yoshitomi S**
**Murata Y** see **Haga Y**
**Murayama M** see **Atarashi H**
**Mureebe L** see **Jiang B**
**Murgo JP** see **Meza MF**
**Murillo RA** see **Costarangos C**
**Murin S, Moritz E.** Bilateral tuberculous pleural effusions with markedly different characteristics. Chest 1996 Sep; 110(3):849–50
**Murphy CF** see **Horner SM**
**Murphy DJ, Squier MV, Hope PL, Sellers S, Johnson A.** Clinical associations and time of onset of cerebral white matter damage in very preterm babies. Arch Dis Child Fetal Neonatal Ed 1996 Jul;75(1):F27–32
**Murphy EL** see **Agranoff D**
**Murphy KM** see **Shaw BA**
**Murphy OM** see **Krause A**
**Murphy RP** see **Chew EY**

**Murphy WD.** Condyloma acuminatum of the bladder [letter] AJR Am J Roentgenol 1996 Sep;167(3):814
**Murray AD** see **Brookes JA**
**Murray FE** see **Lam CM**
**Murray HW** see **Sundar S**
**Murray J** see **Asensio JA**
**Murray J** see **Booth RA Jr**
**Murray J** see **Cornwell EE 3rd**
**Murray LJ** see **Young JC**
**Murray R** see **Barker LF**
**Murray RD** see **Klein AL**
**Murtomäki S** see **Antikainen M**
**Murty GE** see **Banerjee AR**
**Murty GE** see **Shinkwin CA**
**Musalek M** see **Plooeckinger B**
**Muscarella P** see **Fisher WE**
**Muschel RJ, Tykocinski M, Padarathsingh M.** Link between tumor progression, proteases, and cell motility. Pathology B workshop. Am J Pathol 1996 Sep;149(3):1073–6
**Mushlin PS** see **Cusack BJ**
**Musser DJ** see **Calligaro KD**
**Musset L** see **Papo T**
**Mussini A** see **Poli A**
**Muta K** see **Kozuru M**
**Muto A** see **Kizaki M**
**Mutran EJ** see **Reitzes DC**
**Muttukrishna S, Fowler PA, George L, Groome NP, Knight PG.** Changes in peripheral serum levels of total activin A during the human menstrual cycle and pregnancy. J Clin Endocrinol Metab 1996 Sep;81(9):3328–34
**Muzik O, Paridon SM, Singh TP, Morrow WR, Dayanikli F, Di Carli MF.** Quantification of myocardial blood flow and flow reserve in children with a history of Kawasaki disease and normal coronary arteries using positron emission tomography. J Am Coll Cardiol 1996 Sep; 28(3):757–62
**Mya WW** see **Kanter MH**
**Myatt HM, Cabrera M.** Bilateral antrochoanal polyps in a child: a case report. J Laryngol Otol 1996 Mar; 110(3):272–4
**Myatt L** see **Biebea J**
**Myer CM 3rd** see **Gibson SE**
**Myerburg RJ** see **Chakko S**
**Myers CM** see **Reed MD**
**Myers EN** see **Erisen L**
**Myers MG** see **Kavanagh T**
**Myers SR, Machesney MR, Warwick RM, Cussons PD.** Skin storage [editorial] BMJ 1996 Aug 24;313(7055):439
**Myhill S** see **Grant EC**
**Myint SH** see **Johnston SL**
**Mysler E** see **Knipping E**
**Myssiorek D** see **Heartfield W**

## N

**Na DL** see **Adair JC**
**Naama H** see **Lieberman MD**
**Naber SP** see **Hiort O**
**Naccarelli GV** see **Stevens SK**
**Nachtigall L** see **Habiby RL**
**Nackman GB, Bech FR, Fillinger MF, Wagner RJ, Cronenwett JL.** Endothelial cells modulate smooth muscle cell morphology by inhibition of transforming growth factor-beta 1 activation. Surgery 1996 Aug;120(2):418–25; discussion 425–6
**Nadal D** see **Ruef C**
**Nadeau JH** see **Gainer JV**
**Nader F.** Use of terfenadine and contraindicated drugs [letter] JAMA 1996 Sep 25;276(12):953
**Nadler LM** see **Provan D**
**Naftolin F** see **Horvath TL**
**Nagahiro S** see **Hamada J**
**Nagai M** see **Ochiai C**
**Nagano M** see **Kozuru M**
**Nagarajan L** see **Fairman J**
**Nagase H** see **Sharma R**
**Nagase T, Ohga E, Sudo E, Katayama H, Uejima Y, Matsuse T, Fukuchi Y.** Intercellular adhesion molecule-1 mediates acid aspiration-induced lung injury [see comments] Am J Respir Crit Care Med 1996 Aug;154(2 Pt 1):504–10 . Comment in: Am J Respir Crit Care Med 1996 Aug;154(2 Pt 1):277–8.
**Nagata S** see **Yamauchi-Takihara K**
**Nagel A, Insall JN, Scuderi GR.** Proximal tibial osteotomy. A subjective outcome study. J Bone Joint Surg Am 1996 Sep;78(9):1353–8
**Nagel RL** see **Martinez G**
**Nagura H** see **Harada K**
**Nagura H** see **Yabuki N**
**Nagy L, Kusstatscher S, Hauschka PV, Szabo S.** Role of cysteine proteases and protease inhibitors in gastric mucosal damage induced by ethanol or ammonia in the rat. J Clin Invest 1996 Aug 15;98(4):1047–54
**Nagy MC** see **McKnight JT**
**Nahass GT** see **Omidi J**
**Nahon J** see **Rovere C**
**Nahrwold DL** see **Prystowsky JB**
**Nahum A** see **Hoyt JD**
**Naidich MJ, Weissman JL.** Reconstructive myofascial skull-base flaps: normal appearance on CT and MR imaging studies. AJR Am J Roentgenol 1996 Sep; 167(3):611–4
**Naik UD** see **Vaidya SG**
**Naimoli G** see **Masiello P**
**Nair R** see **Lesnefsky EJ**
**(Najarian JS), Lundquist JW.** United States v Najarian. A postmortem on regulatory misdirection. Arch Surg 1996 Sep;131(9):911–4
**Naji A** see **Chen M**
**Nakae Y, Miyabe M, Sonoda H, Tamiya K, Namiki A.** Comparison of the Jackson-Rees circuit, the pediatric circle, and the MERA F breathing system for pediatric anesthesia. Anesth Analg 1996 Sep;83(3):488–92
**Nakagami M** see **Kume M**
**Nakagawa H, Mizukami Y, Kimura H, Watanabe Y, Kuwayama N.** Metastatic masseter muscle tumour: a report of a case. J Laryngol Otol 1996 Feb;110(2):172–4
**Nakagawa H** see **Hirao K**
**Nakagawa-Hattori Y, Hattori T, Kondo T, Mizuno Y.** S-methylation in Parkinson's disease. Neurology 1995 Dec; 45(12):2279–81
**Nakagiri K** see **Yoshimura N**
**Nakagomi A, Celermajer DS, Lamley T, Freedman SB.** Angiographic severity of coronary narrowing is a surrogate marker for the extent of coronary atherosclerosis. Am J Cardiol 1996 Sep 1;78(5):516–9
**Nakahara K** see **Takeda S**
**Nakaizumi A** see **Furukawa H**
**Nakajima H** see **Haga Y**
**Nakajima K** see **Sakagashira S**
**Nakajima M** see **Nishida H**
**Nakajima T** see **Miki A**
**Nakajima T** see **Sakagami J**
**Nakajima-Taniguchi C** see **Yamauchi-Takihara K**
**Nakamoto C** see **Behar V**
**Nakamoto T** see **Kato S**
**Nakamura K** see **Yumoto E**
**Nakamura M, Tsunoda T, Wakatsuki T, Ui K, Degawa T, Yabuki S, Yamaguchi T.** Safety and feasibility of continuous monitoring of coronary flow velocity in acute myocardial infarction by Doppler guide wire. Am Heart J 1996 Sep; 132(3):567–71
**Nakamura M** see **Sakakura A**
**Nakamura T** see **Kato J**
**Nakamura T** see **Saitoh H**
**Nakamura Y** see **Kitai T**
**Nakanishi Y** see **Kuwano K**
**Nakano M** see **Hasegawa H**
**Nakashima M, Martin A, Davies TF.** Intrathyroidal T cell accumulation in Graves' disease: delineation of mechanisms based on in situ T cell receptor analysis. J Clin Endocrinol Metab 1996 Sep;81(9):3346–51
**Nakashima T** see **Sone M**
**Nakashima T** see **Yasumoto K**
**Nakayama S** see **Yoshimura N**
**Nakayama Y** see **Ueyama K**
**Nakazaki M** see **Ishihara H**
**Nakazato Y** see **Sasaki A**
**Nakazawa S** see **Furukawa H**
**Nakmura J** see **Lu Q**
**Nallamouthu N, Araujo L, Russell J, Heo J, Iskandrian AE.** Prognostic value of simultaneous perfusion and function assessment using technetium-99m sestamibi. Am J Cardiol 1996 Sep 1;78(5):562–4
**Namiki A** see **Nakae Y**
**Nanda NC** see **Moursi MH**
**Nanjo K** see **Sakagashira S**
**Nantel AJ** see **Dewailly E**
**Naoumov NV** see **Rizzi PM**
**Napoli C** see **Abete P**
**Napolitano LM** see **Counihan T**
**Naranja RJ Jr** see **Torg JS**
**Náray M** see **Kákosy T**
**Narayana A** see **Costarangos C**
**Narayana HM, Panda NK, Mann SB, Katariya S, Vasishta RK.** Ultrasound versus physical examination in staging carcinoma of the mobile tongue. J Laryngol Otol 1996 Jan; 110(1):43–7
**Nargund V** see **Sugino T**
**Narins B** see **Levine TB**
**Narita Y** see **Sakai M**
**Narula AA** see **White SA**
**Narula D** see **Shah C**
**Naschitz JE, Yeshurun D, Hardoff D, Yaffe M.** Hyperventilation syndrome [letter] Lancet 1996 Sep 14; 348(9029):750
**Nascimento AG** see **Naylor MF**
**Nascimento AG** see **Siebenrock KA**
**Nash GA** see **Auchter RM**
**Nasimi A, Cardona J, Berthier M, Oriot D.** Hydrochloric acid infusion for treatment of severe metabolic alkalosis in a neonate. Clin Pediatr (Phila) 1996 May;35(5):271–2
**Nasmith J** see **Théroux P**
**Nasr F, Corti C, Carde P, Ribrag V, Valensi F, Bayle C, Turhan AG, Bosq J.** Carcinoma cell leukemia [letter] Blood 1996 Sep 15;88(6):2355–7
**Nass D** see **Jakobovitz O**
**Nassoura ZE** see **Ivatury RR**
**Natale A** see **Tomassoni G**
**Natarajan R** see **Wright RO**
**Natarajan S, Williams SV.** Should percutaneous transluminal coronary angioplasty catheters be reused? [editorial; comment] J Am Coll Cardiol 1996 Jul;28(1):112–3. Comment on: J Am Coll Cardiol 1996 Jul;28(1):106–11.
**Nathanson L.** Interferon adjuvant therapy of melanoma. Cancer 1996 Sep 1;78(5):944–7
**Nathens AB, Marshall JC, Watson RW, Dackiw AP, Rotstein OD.** Diethylmaleate attenuates endotoxin-induced lung injury. Surgery 1996 Aug;120(2):360–6
**Nathens AB** see **Watson RW**
**Natowicz MR, Short MP, Wang Y, Dickersin GR, Gebhardt MC, Rosenthal DI, Sims KB, Rosenberg AE.** Clinical and biochemical manifestations of hyaluronidase deficiency. N Engl J Med 1996 Oct 3;335(14):1029–33
**Nattinger AB, Hoffman RG, Shapiro R, Gottlieb MS, Goodwin JS.** The effect of legislative requirements on the use of breast-conserving surgery. N Engl J Med 1996 Oct 3; 335(14):1035–40
**Nava A** see **Basso C**
**Navarro E** see **Fernández-Bañares F**
**Navarro FA.** Naming of drugs. Differences between nomenclatures are much greater than editorial suggested [letter] BMJ 1996 Sep 14;313(7058):688–9
**Navarro J** see **Macia M**
**Navarro JA** see **Alonso L**
**Navarro P** see **Caveda L**
**Navarro S** see **López JM**
**Näveri H** see **Lommi J**
**Nawata S** see **Port JL**
**Nay PG, Elliott SM, Harrop-Griffiths AW.** Postoperative pain. Expectation and experience after coronary artery bypass grafting. Anaesthesia 1996 Aug;51(8):741–3
**Naylor CD** see **Aronson R**
**Naylor MF, Nascimento AG, Sherrick AD, McLeod RA.** Elastofibroma dorsi: radiologic findings in 12 patients. AJR Am J Roentgenol 1996 Sep;167(3):683–7
**Nayyar S** see **Drake-Lee A**
**Nazaretian EE** see **Karaguezyan KG**
**Nazir M** see **Shibatani T**
**Ndugwa C** see **Guay LA**
**Neary WJ, Newton VE, Laoide-Kemp SN, Ramsden RT, Griffith G, Evans DG, Harris R, Strachan T.** A clinical, genetic and audiological study of patients and families with unilateral vestibular schwannomas. I. Clinical features of neurofibromatosis in patients with unilateral vestibular schwannomas. J Laryngol Otol 1996 Jul;110(7):634–40
**Nebbia SP, Bissonnette B, Sessler DI.** Enflurane decreases the threshold for vasoconstriction more than isoflurane or halothane. Anesth Analg 1996 Sep;83(3):595–9
**Neculcea J** see **Breton C**
**Needham D.** Visit to Zambia offers humbling reminder of privileges Canadians enjoy. Can Med Assoc J 1996 Sep 1;155(5):579–80
**Needham G** see **Brookes JA**
**Needleman L** see **Wilkes AN**
**Neeleman N, Andersson R.** Repeated liver resection for recurrent liver cancer. Br J Surg 1996 Jul;83(7):893–901 (73 ref.)
**Neetens I** see **Van Laer C**
**Neff SP, Zalueta L, Miller R.** Hydrogen peroxide: an unusual cause of arterial and venous gas embolism. Anaesthesia 1996 Jul;51(7):683–4
**Negussie Y** see **Remick DG**
**Neidigh JL** see **Hebert LF Jr**
**Nel MR** see **Lucas N**
**Nelkin BD** see **Chen H**
**Nelson CW.** Dr. Grace M. Roth, Mayo physiologist. Mayo Clin Proc 1996 Sep;71(9):828
**Nelson DE, Tomar SL, Mowery P, Siegel PZ.** Trends in smokeless tobacco use among men in four states, 1988 through 1993. Am J Public Health 1996 Sep;86(9):1300–3
**Nelson DK** see **Hsu JJ**
**Nelson E** see **Laine C**
**Nelson EC** see **Laine C**
**Nelson F** see **Antoniou J**
**Nelson HS, Iklé D, Buchmeier A.** Studies of allergen extract stability: the effects of dilution and mixing. J Allergy Clin Immunol 1996 Aug;98(2):382–8
**Nelson JE, Forman M.** Hemoptysis in HIV-infected patients. Chest 1996 Sep;110(3):737–43
**Nelson JL.** Maternal-fetal immunology and autoimmune disease: is some autoimmune disease auto-alloimmune or allo-autoimmune? Arthritis Rheum 1996 Feb;39(2):191–4
**Nelson LR** see **Wiffen SJ**
**Nelson M** see **Sharpstone D**
**Nelson PR** see **Jiang B**
**Nelson RP Jr, DiNicolo R, Fernández-Caldas E, Selezniick MJ, Lockey RF, Good RA.** Allergen-specific IgE levels and mite allergen exposure in children with acute asthma first seen in an emergency department and in nonasthmatic control subjects. J Allergy Clin Immunol 1996 Aug; 98(2):258–63
**Nelson-Piercy C, De Swiet M.** Diagnosis and management of migraine. Low dose aspirin may be used for prophylaxis [letter] BMJ 1996 Sep 14;313(7058):691–2
**Ne'man Z** see **Soferman R**
**Nemoto EM** see **Klementavicius R**
**Nepom BS, Nepom GT.** Polyglot and polymorphism. An HLA update. Arthritis Rheum 1995 Dec;38(12):1715–21 (4 ref.)
**Nepom GT** see **Nepom BS**
**Nepveu K, Libman B.** Hepatitis C as another possible cause of porphyria cutanea tarda and systemic lupus erythematosus: comment on the article by Kutz and Bridges [letter] Arthritis Rheum 1996 Feb;39(2):352–4
**Nerurkar R** see **Davey G**

**Nesathurai S, Harvey DT.** Clonidine in the management of asymmetrical gustatory facial sweating: an N-of-1 trial. Arch Phys Med Rehabil 1996 Sep;77(9):906-8
**Neshit GM** see **Donovan JL**
**Nesheim ME** see **Bajzar L**
**Nestor MS.** Dermatology independent practice associations. Arch Dermatol 1996 Sep;132(9):1099-101
**Netterville JL** see **Zealear DL**
**Netzer JK** see **Coward RT**
**Neuberg D** see **Provan D**
**Neuberg GW** see **Packer M**
**Neufeld E** see **Rifai N**
**Neuschwander-Tetri BA, Bacon BR.** Nonalcoholic steatohepatitis. Med Clin North Am 1996 Sep; 80(5):1147-66 (98 ref.)
**Nevalainen MT, Valve EM, Ingleton PM, Härkönen PL.** Expression and hormone regulation of prolactin receptors in rat dorsal and lateral prostate. Endocrinology 1996 Jul; 137(7):3078-88
**Nevill CG** see **Snow RW**
**Nevin NC** see **Fogarty DG**
**Nevo Z** see **Butnariu-Ephrat M**
**New MI** see **Van Wyk JJ**
**New PS** see **Arsenian MA**
**Newbold RC 3rd** see **Angus DC**
**Newby KH** see **Tomassoni G**
**Newcom SR.** Case reports: continuous corticosteroids for refractory poorly differentiated lymphocytic lymphoma. Am J Med Sci 1996 Sep;312(3):136-7
**Newell DW** see **Elliott JP**
**Newhart JW** see **Channick RN**
**Newhouse MT.** Choose better device to treat asthma and put on a happy face [letter] Can Med Assoc J 1996 Aug 15; 155(4):369
**Newhouse MT, Chapman KR, McCallum AL, Abboud RT, Bowie DM, Hodder RV, Paré PD, Mesic-Fuchs H, Molfino NA.** Cardiovascular safety of high doses of inhaled fenoterol and albuterol in acute severe asthma. Chest 1996 Sep;110(3):595-603
**el-Newihi HM, Dellinger GW, Mihas AA, Achord JL.** Gastric cancer and pernicious anemia appearing as pseudoachalasia. South Med J 1996 Sep;89(9):906-10 (30 ref.)
**Newland JA, Rich E.** Nurse-managed primary care center. Nurs Clin North Am 1996 Sep;31(3):471-86 (20 ref.)
**Newman D** see **Geist M**
**Newman MM** see **Fried LP**
**Newsom RW** see **Yeatts RP**
**Newton DE** see **Chan A**
**Newton GE, Tong JH, Schofield AM, Baines AD, Floras JS, Parker JD.** Digoxin reduces cardiac sympathetic activity in severe congestive heart failure. J Am Coll Cardiol 1996 Jul;28(1):155-61
**Newton VE** see **Neary WJ**
**Ng B** see **Port JL**
**Ng WF** see **Cheung AN**
**Ng WK, Lam KY, Chan AC, Kwong YL.** Collision tumour of the oesophagus: a challenge for histological diagnosis. J Clin Pathol 1996 Jun;49(6):524-6
**Ngan H** see **Peh WC**
**Ngui-Yen JH** see **Kendall RW**
**Nguyen HH** see **Qiu WW**
**Nguyen K** see **Knowles R**
**Nguyen KT, Stephens DP, McLeish MJ, Crankshaw DP, Morgan DJ.** Pharmacokinetics of thiopental and pentobarbital enantiomers after intravenous administration of racemic thiopental [see comments] Anesth Analg 1996 Sep;83(3):552-8. Comment in: Anesth Analg 1996 Sep;83(3):447-50.
**Ni YH** see **Chen HL**
**Nicholas DS** see **Srinivasan V**
**Nicholls JM, Chua D, Chiu PM, Kwong DL.** The detection of clinically occult nasopharyngeal carcinoma in patients following radiotherapy--an analysis of 69 patients. J Laryngol Otol 1996 May;110(5):496-9
**Nicholls PJ** see **Vallera DA**
**Nicholls RJ** see **Setti-Carraro P**
**Nichols DS, Miller L, Colby LA, Pease WS.** Sitting balance: its relation to function in individuals with hemiparesis. Arch Phys Med Rehabil 1996 Sep;77(9):865-9
**Nichols MM, Gelman BB, Gilbert-Barness E.** Pathological case of the month. Autolyzed brain tissue beneath dermis of thigh and back. Arch Pediatr Adolesc Med 1996 Sep; 150(9):997-8
**Nichols WL, Heit JA.** Activated protein C resistance and thrombosis. Mayo Clin Proc 1996 Sep;71(9):897-8 (6 ref.)
**Nicholson ML** see **Wheatley TJ**
**Nickl W** see **Holubarsch C**
**Nickoll E** see **Chan A**
**Nickoloff BJ** see **Foreman KE**
**Nicod L** see **Ricou B**
**Nicol KK** see **Steffee CH**
**Nicolaides KH** see **Sebire NJ**
**Nicolas JC** see **Lasry S**
**Nicoloff JT** see **Ortega AE**
**Nicolson M** see **Rosenbaum M**
**Nie JB.** The physician as general. JAMA 1996 Oct 2; 276(13):1099
**Niebauer M** see **Daoud EG**
**Niederhäuser U** see **Vogt PR**
**Niederman MS** see **Cassiere HA**
**Nielsen H** see **Nørgaard A**
**Nielsen HJ** see **Jensen LS**
**Nielsen OH, Brynskov J, Vainer B.** Increased mucosal concentrations of soluble intercellular adhesion molecule-1 (sICAM-1), sE-selectin, and interleukin-8 in active ulcerative colitis. Dig Dis Sci 1996 Sep;41(9):1780-5
**Nielsen OH, Køppen T, Rüdiger N, Horn T, Eriksen J, Kirman I.** Involvement of interleukin-4 and -10 in inflammatory bowel disease. Dig Dis Sci 1996 Sep;41(9):1786-93
**Nielsen OH** see **Hendel J**
**Nielsen S** see **Mandon B**
**Nielsen TR, Clement F, Andreassen UK.** Mediastinitis-a rare complication of a peritonsillar abscess. J Laryngol Otol 1996 Feb;110(2):175-6
**Nielson CP** see **Thompson WH**
**Niemiec TM** see **Tanel RE**
**Nierenberg H** see **Cheng DC**
**Nierengarten ME** see **Levitt SH**
**Nierman DM, Kalb TH, Ornstein MH, Gil J.** A patient with antineutrophil cytoplasmic antibody-negative pulmonary capillaritis and circulating primed neutrophils. Arthritis Rheum 1995 Dec;38(12):1855-8
**Nightingale SL.** From the Food and Drug Administration. JAMA 1996 Sep 11;276(10):774
**Nigri A, Sardella C, Tosti-Croce C, Martuscelli E, Pizzuto F, Greco C, Berni A.** Atrial natriuretic peptide release during myocardial ischemia induced by percutaneous transluminal coronary angioplasty. Am Heart J 1996 Sep; 132(3):698-9
**Nihoyannopoulos P** see **Rallidis L**
**Niitsu Y** see **Kato J**
**Nikaidoh H** see **Reed MK**
**Niki Y** see **Miyashita N**
**Nilsson E, Wormald PJ.** The role of MIBG scintigraphy in the management of a case of metastatic glomus jugulare tumour. J Laryngol Otol 1996 Apr;110(4):373-5
**Nilsson E, Wormald PJ, Oliver S.** Glycerol and ichthammol: medicinal solution or mythical potion? J Laryngol Otol 1996 Apr;110(4):319-21
**Nilsson A** see **Duan RD**
**Nilsson C** see **Raivio T**
**Nilsson K** see **Georgii-Hemming P**
**Nimmo GR** see **Forster MR**
**Ninan GK** see **Jibril JA**
**Nind D** see **Davies MW**
**Nishida H, Nakajima M, Ihashi K, Sato M, Shiikawa A, Endo M, Koyanagi H.** Effects of smaller physical size on complex arterial grafting in coronary artery operations. Ann Thorac Surg 1996 Sep;62(3):733-6
**Nishida Y** see **Saito M**
**Nishigawa K** see **Masumi S**
**Nishiharu T** see **Mitsuzaki K**
**Nishikata F** see **Yamaguchi K**
**Nishikawa T** see **Suzuki J**
**Nishimura K** see **Burger E**
**Nishimura M** see **Betsuyaku T**
**Nishimura RA** see **Klodas E**
**Nishina K** see **Maekawa N**
**Nishioka K** see **Fujisawa K**
**Nishioka SA.** Limitations of the snakebite severity score [letter] Ann Emerg Med 1996 Sep;28(3):371-2
**Nishioka T** see **Luo H**
**Nishiyama T, Aibiki M, Hanaoka K.** Inorganic fluoride kinetics and renal tubular function after sevoflurane anesthesia in chronic renal failure patients receiving hemodialysis. Anesth Analg 1996 Sep;83(3):574-7
**Nishizawa Y** see **Hosoi M**
**Nissen SE** see **Thomas JD**
**Nitschko H** see **Schwarz TF**
**Niu M** see **Hammer SM**
**Nivarthi RN, Grant GJ, Turndorf H, Bansinath M.** Spinal anesthesia by local anesthetics stimulates the enzyme protein kinase C and induces the expression of an immediate early oncogene, c-Fos. Anesth Analg 1996 Sep;83(3):542-7
**Niven R** see **Moorcroft AJ**
**Niwa H** see **Masaoka A**
**Nixon DD** see **Mesko TW**
**Nixon PA, Joswiak ML, Fricker FJ.** A six-minute walk test for assessing exercise tolerance in severely ill children. J Pediatr 1996 Sep;129(3):362-6
**Noble PL** see **Sebire NJ**
**Nobler MS** see **Sackeim HA**
**Noblitt TW** see **Motosugi H**
**Nocton JJ, Bloom BJ, Rutledge BJ, Persing DH, Logigian EL, Schmid CH, Steere AC.** Detection of Borrelia burgdorferi DNA by polymerase chain reaction in cerebrospinal fluid in Lyme neuroborreliosis. J Infect Dis 1996 Sep;174(3):623-7
**Nogami K** see **Tamura A**
**Nohara R** see **Fujita M**
**Noiseux D** see **Serri O**
**Nolan J** see **Parr M**
**Nolan JJ, Olefsky JM, Nyce MR, Considine RV, Caro JF.** Effect of troglitazone on leptin production. Studies in vitro and in human subjects. Diabetes 1996 Sep;45(9):1276-8
**Nolan SP** see **Chan BB**
**Noll G** see **Tschudi MR**
**Nomori H, Horio H, Takagi M, Kobayashi R, Hirabayashi Y.** Clara cell protein correlation with hyperlipidemia [see comments] Chest 1996 Sep;110(3):680-4. Comment in: Chest 1996 Sep;110(3):583-4.
**Nomoto Y** see **Kuwano K**
**Noonan L, Howrey R, Ginsburg CM.** Freshwater submersion injuries in children: a retrospective review of seventy-five hospitalized patients. Pediatrics 1996 Sep;98(3 Pt 1):368-71
**Noorduyn LA** see **Chung CH**
**Noordzij MA, van Weerden WM, de Ridder CM, van der Kwast TH, Schröder FH, van Steenbrugge GJ.** Neuroendocrine differentiation in human prostatic tumor models. Am J Pathol 1996 Sep;149(3):859-71
**Nordberg GF** see **Lagerkvist BJ**
**Nordmann Y** see **Thomas C**
**Norell MS** see **Lim R**
**Norfolk D** see **Williamson P**
**Nørgaard A, Andersen LP, Elsborg L, Holck S, Nielsen H.** Specific neutrophil hyporesponsiveness in chronic Helicobacter pylori infection. J Infect Dis 1996 Sep; 174(3):544-51
**Norgård M** see **de Bri E**
**Noriega AR** see **Lumbreras C**
**Noris M** see **Boccardo P**
**Norman AW** see **Munker R**
**Norman J** see **Abcouwer SF**
**Norman JG, Fink GW, Messina J, Carter G, Franz MG.** Timing of tumor necrosis factor antagonism is critical in determining outcome in murine lethal acute pancreatitis. Surgery 1996 Sep;120(3):515-21
**Norman JG** see **Zervos EE**
**Norman RA, Leibel RL, Chung WK, Power-Kehoe L, Chua SC Jr, Knowler WC, Thompson DB, Bogardus C, Ravussin E.** Absence of linkage of obesity and energy metabolism to markers flanking homologues of rodent obesity genes in Pima Indians. Diabetes 1996 Sep;45(9):1229-32
**Norris MC** see **Leighton BL**
**Norton HJ** see **Thomason MH**
**Norton JA** see **Meko JB**
**Nosir Y** see **Salustri A**
**Nosten F, Luxemburger C, Kyle DE, Ballou WR, Wittes J, Wah E, Chongsuphajaisiddhi T, Gordon DM, White NJ, Sadoff JC, Heppner DG.** Randomised double-blind placebo-controlled trial of SPf66 malaria vaccine in children in northwestern Thailand. Shoklo SPf66 Malaria Vaccine Trial Group [see comments] Lancet 1996 Sep 14; 348(9029):701-7. Comment in: Lancet 1996 Sep 14;348(9029):695.
**Notermans NC, Wokke JH, van den Berg LH, van der Graaf Y, Franssen H, Teunissen LL, Lokhorst HM.** Chronic idiopathic axonal polyneuropathy. Comparison of patients with and without monoclonal gammopathy. Brain 1996 Apr;119 ( Pt 2):421-7
**Nottet HS** see **Persidsky Y**
**Noutsias M** see **Kühl U**
**Novack DH.** The bet. Ann Intern Med 1996 Oct 15; 125(8):692-3
**Noviski N** see **Springer C**
**Novitsky TJ** see **Weiner DL**
**Nozaki N** see **Yabuki N**
**Nsanze H** see **Schwarz TF**
**Nugue O** see **de Groote P**
**Nunes E** see **Quitkin FM**
**Nunes FA, Raper SE.** Liver-directed gene therapy. Med Clin North Am 1996 Sep;80(5):1201-13 (74 ref.)
**Nuñez D Jr, Becerra JL, Fuentes D, Pagson S.** Traumatic occlusion of the renal artery: helical CT diagnosis. AJR Am J Roentgenol 1996 Sep;167(3):777-80
**Nunez G** see **Foreman KE**
**Nuñez G** see **Silva M**
**Nunn A** see **Berman M**
**Nunn SE** see **Rajah R**
**Nunoi H** see **Aoshima M**
**Nürnberg E** see **Kinne RW**
**Nursa JR** see **Parker RM**
**Nussbaumer W** see **Gassner C**
**Nwokolo N** see **Lalloo DG**
**Nyberg L** see **Duan RD**
**Nyce MR** see **Nolan JJ**
**Nydahl S** see **Varty K**
**Nystrom JS** see **Eid A**

## O

**Oare D** see **Jin H**
**Obara H** see **Maekawa N**
**Obeid D** see **Ojukwu C**
**Obel N** see **Möller B**
**Oberhuber G** see **Dejaco C**
**Oberkircher AR** see **Juriander J**
**Obinata G** see **Kagaya H**
**O'Boyle CJ, Kerin MJ, O'Hanlon DM, Given HF.** Laparoscopic oöphorectomy: description and report of an initial series. Br J Surg 1996 Jul;83(7):986
**O'Brien C** see **Hutt PJ**
**O'Brien PE** see **Penney AG**
**Obstbaum SA.** The dilemma of practice guideline development [editorial] Arch Ophthalmol 1996 Sep; 114(9):1128
**O'Callaghan PA, McGovern BA.** Evolving role of sotalol in the management of ventricular tachyarrhythmias. Am J Cardiol 1996 Aug 29;78(4A):54-60 (40 ref.)
**Ocepek-Welikson K** see **Quitkin FM**
**Ochiai C, Okuhata S, Yoshimoto Y, Nagai M.** Bridged craniotomy for stable fixation of a bone flap. Technical note. J Neurosurg 1996 Sep;85(3):518-9
**O'Connell JB** see **Hunt SA**
**O'Connell JX** see **Pasternak S**
**O'Connell S** see **Dryden MS**

**O'Connor A** see **Man-Son-Hing M**
**O'Connor AF** see **Callanan V**
**O'Connor CM** see **Packer M**
**O'Connor DM** see **Gibson SE**
**O'Connor H** see **Davies A**
**O'Connor KG** see **Campbell JR**
**O'Connor MT** see **Levitin A**
**O'Connor P, Gladstone P.** Oral sumatriptan-associated transmural myocardial infarction. Neurology 1995 Dec; 45(12):2274-6
**O'D McGee J** see **Herrington CS**
**Oda T** see **Matsumoto H**
**Odergren T.** Botulinum toxin-induced myopathy in the rat [letter] Brain 1996 Apr;119 ( Pt 2):675-6
**Odergren T, Iwasaki N, Borg J, Forssberg H.** Impaired sensory-motor integration during grasping in writer's cramp. Brain 1996 Apr;119 ( Pt 2):569-83
**Odetti P** see **Mela GS**
**O'Doherty M** see **Borley NR**
**O'Donnell L, Stanton PG, Wreford NG, Robertson DM, McLachlan RI.** Inhibition of 5 alpha-reductase activity impairs the testosterone-dependent restoration of spermiogenesis in adult rats. Endocrinology 1996 Jul; 137(7):2703-10
**O'Donnell RJ** see **Kattapuram AS**
**O'Donnell RJ** see **Vavilala MS**
**O'Donnell SD** see **Jackson MR**
**O'Donnell TF Jr** see **Iafrati MD**
**O'Donovan DK.** Hypothyroid nails and evolution [letter] Lancet 1996 Sep 14;348(9029):750-1
**O'Dorisio MS** see **Fisher WE**
**O'Dorisio TM** see **Fisher WE**
**Odrljin TM, Shainoff JR, Lawrence SO, Simpson-Haidaris PJ.** Thrombin cleavage enhances exposure of a heparin binding domain in the N-terminus of the fibrin beta chain. Blood 1996 Sep 15;88(6):2050-61
**Oelmann T** see **Striebel HW**
**Oetgen WJ** see **Itchhaporia D**
**O'Fallon WM** see **Witzig TE**
**Offerhaus GJ** see **Chung CH**
**Offit PA.** Host factors associated with protection against rotavirus disease: the skies are clearing. J Infect Dis 1996 Sep;174 Suppl 1:S59-64 (62 ref.)
**Offit PA** see **Clark HF**
**Offman HJ** see **Aronson R**
**Offord D** see **MacMillan H**
**Offord KP** see **Cetta F**
**Offord KP** see **Feldt RH**
**Offord KP** see **Tangalos EG**
**O'Flynn AI.** The preparation of advanced practice nurses. Current issues. Nurs Clin North Am 1996 Sep;31(3):429-38 (20 ref.)
**Ogata A** see **Urashima M**
**Ogata I** see **Mitsuzaki K**
**Ogawa A** see **Hawgood S**
**Ogawa H** see **Inoue K**
**Ogawa K, Ui M.** Fracture-separation of the medial humeral epicondyle caused by arm wrestling. J Trauma 1996 Sep; 41(3):494-7
**Ogawa M** see **Yamaguchi Y**
**Ogawa S** see **Atarashi H**
**Ogawa S** see **Kanno H**
**Ogden SA** see **Lohr JM**
**Ogino K** see **Kinugawa T**
**Ogiwara N, Aoki M, Okamura K, Fukushima S.** Ender nailing for unstable surgical neck fractures of the humerus in elderly patients. Clin Orthop 1996 Sep;(330):173-80
**Oh CC, Midthun DE.** 30-year-old man with recurrent episodes of dyspnea. Mayo Clin Proc 1996 Sep;71(9):893-6
**Oh JK** see **Klodas E**
**Oh JK** see **Ling LH**
**Oh JK** see **Pascoe RD**
**Oh TE** see **Short TG**
**Ohad D** see **Eldar M**
**Ohagi S** see **Sakagashira S**
**O'Hanlon DM** see **O'Boyle CJ**
**O'Hara MD** see **McCluggage WG**
**Ohara S** see **Yabuki N**
**Ohga E** see **Nagase T**
**Ohga S** see **Kanno H**
**Ohgaki T** see **Haraguchi H**
**Ohira H** see **Okishige K**
**Ohki K** see **Sano Y**
**Ohl DA, Menge AC, Sønksen J.** Penile vibratory stimulation in spinal cord injured men: optimized vibration parameters and prognostic factors. Arch Phys Med Rehabil 1996 Sep; 77(9):903-5
**Ohlsson M** see **Hedén B**
**Ohmoto T** see **Date I**
**Ohno K** see **Hasegawa H**
**Oho K** see **Iwao T**
**Ohsawa N** see **Murakami Y**
**Ohshio G** see **Yoshitomi S**
**Ohta A** see **Sakagami J**
**Ohta K, Kim S, Wanibuchi H, Ganten D, Iwao H.** Contribution of local renin-angiotensin system to cardiac hypertrophy, phenotypic modulation, and remodeling in TGR (mRen2)27 transgenic rats. Circulation 1996 Aug 15; 94(4):785-91
**Ohta Y** see **Ichimura K**
**Ohtani H** see **Van Laethem JL**
**Ohteki H** see **Sakai M**
**Ohtsuka K, Sone A, Igarashi Y, Akiba H, Sakata M.** Vascular compressive abducens nerve palsy disclosed by magnetic resonance imaging. Am J Ophthalmol 1996 Sep; 122(3):416-9
**Ohtsuka S** see **Takamori S**
**Ohyama M** see **Deguchi K**
**Oie M** see **Rund BR**
**Ojanguren I** see **Castellà E**
**Oji Y** see **Inoue K**
**Ojogho ON, So SK, Keeffe EB, Berquist W, Concepcion W, Garcia-Kennedy R, Imperial J, Esquivel CO.** Orthotopic liver transplantation for hepatocellular carcinoma. Factors affecting long-term patient survival. Arch Surg 1996 Sep; 131(9):935-9; discussion 939-41
**Ojukwu C, Jenkinson SD, Obeid D.** Deep vein thrombosis in pregnancy and heparin hypersensitivity. Br J Obstet Gynaecol 1996 Sep;103(9):934-6
**Okada A** see **Hayano J**
**Okada R** see **Atarashi H**
**Okada S** see **Furukawa H**
**Okada Y** see **Harada K**
**Okada Y** see **Shinohara M**
**Okamoto S** see **Sano Y**
**Okamura K** see **Ogiwara N**
**O'Keefe JH Jr** see **Lavie CJ**
**Okishige K, Yamashita K, Yoshinaga H, Azegami K, Satoh T, Goseki Y, Fujii S, Ohira H, Satake S.** Electrophysiologic effects of ischemic preconditioning on QT dispersion during coronary angioplasty. J Am Coll Cardiol 1996 Jul; 28(1):70-3
**Oku H** see **Iemura J**
**Oku S, Benson KT, Hirakawa M, Goto H.** Renal sympathetic nerve activity after dexmedetomidine in nerve-intact and baroreceptor-denervated rabbits. Anesth Analg 1996 Sep; 83(3):477-81
**Okuhata S** see **Ochiai C**
**Okumiya K** see **Osaki Y**
**O'Leary PW** see **Cetta F**
**Olefsky JM** see **Nolan JJ**
**Oler A, Whooley MA, Oler J, Grady D.** Adding heparin to aspirin reduces the incidence of myocardial infarction and death in patients with unstable angina. A meta-analysis. JAMA 1996 Sep 11;276(10):811-5
**Oler J** see **Oler A**
**Olesen J** see **Russell MB**
**Olexa TA** see **Georgiadis GM**
**Oliver S** see **Nilssen E**
**Ollila DW, Essner R, Wanek LA, Morton DL.** Surgical resection for melanoma metastatic to the gastrointestinal tract. Arch Surg 1996 Sep;131(9):975-9; 979-80
**Olmer L** see **Birnbaum Y**
**Olness K** see **Guay LA**
**Olopade OI** see **Ong ST**
**Olsen CG, Wong CP, Gordon RE, Harper DJ, Whitecar PS.** The role of the family physician in the day care setting. Am Fam Physician 1996 Sep 15;54(4):1257-65, 1267-8 (32 ref.)
**Olsen TW, Lim JI, Grossniklaus HE.** Retained lens material masquerading as a growing, pigmented iris tumor. Arch Ophthalmol 1996 Sep;114(9):1154-5
**Olson BR, Forman MR, Lanza E, McAdam PA, Beecher G, Kimzey LM, Campbell WS, Raymond EG, Brentzel SL, Güttsches-Ebeling B.** Relation between sodium balance and menstrual cycle symptoms in normal women. Ann Intern Med 1996 Oct 1;125(7):564-7
**Olson JE** see **De Lorenzo RA**
**Olson RD** see **Cusack BJ**
**Olson S** see **Templeman D**
**Olson SA, Pollak AN.** Assessment of pelvic ring stability after injury. Indications for surgical stabilization. Clin Orthop 1996 Aug;(329):15-27 (26 ref.)
**Oluwole M** see **Gardiner Q**
**Oluwole MO, Haniff J.** Proptosis following nasal tamponade. J Laryngol Otol 1996 Mar;110(3):265-6
**Olweus J, Terstappen LW, Thompson PA, Lund-Johansen F.** Expression and function of receptors for stem cell factor and erythropoietin during lineage commitment of human hematopoietic progenitor cells. Blood 1996 Sep 1; 88(5):1594-607
**Olympio MA, Goldstein MM, Mathes DD.** Instructional review improves performance of anesthesia apparatus checkout procedures. Anesth Analg 1996 Sep;83(3):618-22
**Omair E** see **Hostoffer RW**
**O'Malley P.** The ledger of tobacco control [letter] JAMA 1996 Sep 18;276(11):872; discussion 873
**O'Mara P** see **Maini BS**
**Omary MB** see **Ku NO**
**Omidi J, Nahass GT.** Management of ulcers with exposed Achilles tendon using occlusive dressings. Arch Dermatol 1996 Sep;132(9):1007-8
**Omodani H** see **Kinugawa T**
**O'Morain C** see **Cahill RJ**
**O'Morain C** see **MacGowan DJ**
**Omoto T** see **Saito Y**
**Omumbo J** see **Snow RW**
**Oncel S, Doğansy M, Ozer A, Arslanoğlu S, Ermete M, Erdoğan N.** Leiomyosarcoma of the parotid gland. J Laryngol Otol 1996 Apr;110(4):401-3 (9 ref.)
**O'Neill D** see **Maguire CP**
**O'Neill PA, Riina J, Sciafani S, Tornetta P 3rd.** Angiographic findings in pelvic fractures. Clin Orthop 1996 Aug; (329):60-7
**O'Neill WW** see **Bowers TR**
**O'Neill WW** see **Kaplan BM**
**Onel KB** see **Knipping E**
**Onerci M** see **Sener B**
**Ong DE** see **Bucco RA**
**Ong PS** see **Quinn SJ**
**Ong ST, Koeppen H, Larson RA, Olopade OI.** Successful treatment of angioimmunoblastic lymphadenopathy with dysproteinemia with fludarabine [letter] Blood 1996 Sep 15;88(6):2354-5
**Onishi K** see **Biassou N**
**Onland G** see **Roymans RT**
**Ono N** see **Kawasaki T**
**Ono T** see **Date I**
**Ono W** see **Cardenal A**
**Onorato IM** see **McKenna MT**
**Oohata Y** see **Hizawa K**
**Ooi R** see **Yentis SM**
**Opfer-Gehrking TL** see **Bouvette CM**
**Oppenheim WL** see **Henshaw RM**
**Or J** see **Hirshberg A**
**Oral H, Mann DL.** How should we measure cytokines in heart failure? [letter] Circulation 1996 Sep 1;94(5):1144-6
**Orani A** see **Torre D**
**Orazi A** see **Rackoff WR**
**Ord RA, Lee VE.** Submandibular duct repositioning after excision of floor of mouth cancer. J Oral Maxillofac Surg 1996 Sep;54(9):1075-8; discussion 1078-9
**Ordia JI, Fischer E, Adamski E, Spatz EL.** Chronic intrathecal delivery of baclofen by a programmable pump for the treatment of severe spasticity. J Neurosurg 1996 Sep;85(3):452-7
**Ordinas A** see **Moroi M**
**O'Regan A** see **Short TG**
**O'Reilly M** see **Yucel C**
**Orenstein WA, Hadler S, Kuritsky JN, Bernier RH.** Rotavirus vaccines—from licensure to disease reduction. J Infect Dis 1996 Sep;174 Suppl 1:S118-24
**Orfao A** see **del Cañizo MC**
**Orgiazzi J** see **Fabien N**
**O'Riordan TG** see **Sabater JR**
**Oriot D** see **Nasimi A**
**Orito E** see **Kudo T**
**Orlicek SL, Meals E, English BK.** Differential effects of tyrosine kinase inhibitors on tumor necrosis factor and nitric oxide production by murine macrophages. J Infect Dis 1996 Sep;174(3):638-42
**Orloff MS** see **Bloom D**
**Ormel J** see **Kempen GI**
**Ornstein MH** see **Nierman DM**
**Oron D** see **Gutman M**
**O'Rourke DK** see **Schmidt EM**
**Orr RK** see **Maini BS**
**Orr WC** see **Chen JD**
**Orriols RM** see **Ferrer JS**
**Orsinelli DA** see **Tice FD**
**Orte J** see **Perez L**
**Ortega A** see **Asensio JA**
**Ortega AE, Peters JH, Incarbone R, Estrada L, Ehsan A, Kwan Y, Spencer CJ, Moore-Jeffries E, Kuchta K, Nicoloff JT.** A prospective randomized comparison of the metabolic and stress hormonal responses of laparoscopic and open cholecystectomy. J Am Coll Surg 1996 Sep;183(3):249-56
**Ortona L** see **Tumbarello M**
**Osaki S** see **Kinugawa T**
**Osaki Y, Matsubayashi K, Okumiya K, Wada T, Doi Y.** Polyneuritis cranialis due to varicella-zoster virus in the absence of rash. Neurology 1995 Dec;45(12):2293
**Osborn HH** see **Bradley K**
**Osborn KA** see **Shaddy RE**
**Osborn MJ** see **Shen WK**
**Oshima RG** see **Ku NO**
**Osler T, Rutledge R, Deis J, Bedrick E.** ICISS: an international classification of disease-9 based injury severity score. J Trauma 1996 Sep;41(3):380-6; discussion 386-8
**Osman IA, Leslie P.** Addison's disease. Adrenal insufficiency should be excluded before thyroxine replacement is started [letter] BMJ 1996 Aug 17;313(7054):427
**Ossei-Gerning N** see **Carter AM**
**Ossoff RH** see **Zealear DL**
**Ostapkovich N** see **Fogarty-Mack P**
**Osteen KG** see **Bucco RA**
**Ostergard DR** see **Handa VL**
**Ostrowski VB, Wiet RJ.** Pathologic conditions of the external ear and auditory canal. Postgrad Med 1996 Sep; 100(3):223-8, 233-7 (14 ref.)
**O'Suilleabhain C, O'Sullivan ST, Kelly JL, Lederer J, Mannick JA, Rodrick ML.** Interleukin-12 treatment restores normal resistance to bacterial challenge after burn injury. Surgery 1996 Aug;120(2):290-6
**O'Sullivan JJ** see **Leonard H**
**O'Sullivan S, Dahlén B, Dahlén SE, Kumlin M.** Increased urinary excretion of the prostaglandin D2 metabolite 9 alpha, 11 beta-prostaglandin F2 after aspirin challenge supports mast cell activation in aspirin-induced airway obstruction. J Allergy Clin Immunol 1996 Aug; 98(2):421-32
**O'Sullivan ST** see **O'Suilleabhain C**
**Otani H** see **Fujita M**
**Otero R** see **Sabater JR**

**Otis SM** see **Poceta JS**
**Otomo K** see **Hirao K**
**Otonkoski T, Cirulli V, Beattie M, Mally MI, Soto G, Rubin JS, Hayek A.** A role for hepatocyte growth factor/scatter factor in fetal mesenchyme-induced pancreatic beta-cell growth. Endocrinology 1996 Jul;137(7):3131-9
**Otonkoski T** see **Beattie GM**
**O'Toole L** see **Samani NJ**
**Ott A** see **de Rijk MC**
**Ott C** see **Yalkut D**
**Ott DJ** see **Grishaw EK**
**Ott W** see **Robinson JP**
**Ottesen EA** see **Steel C**
**Ouaaz F** see **Mentz F**
**Ouchi Y** see **Teramoto S**
**Ouellette SM.** Clinical aspects of CRNA practice. General anesthesia. Nurs Clin North Am 1996 Sep;31(3):623-42 (102 ref.)
**Ounnoughene Z** see **Annane D**
**Ouzounian JG, Alsulyman OM, Monteiro HA, Songster GS.** The nonreactive nonstress test: predictive value for neonatal anemia in the isoimmunized pregnancy. Obstet Gynecol 1996 Sep;88(3):364-7
**Owen C** see **Bartley M**
**Owen P.** Detection of fetal fibronectin as a predictor of preterm delivery in high risk asymptomatic pregnancies [letter] Br J Obstet Gynaecol 1996 Sep;103(9):937
**Owen P** see **Farrell T**
**Owens DK** see **Gage BF**
**Owings JT, Bagley M, Gosselin R, Romac D, Disbrow E.** Effect of critical injury on plasma antithrombin activity: low antithrombin levels are associated with thromboembolic complications. J Trauma 1996 Sep; 41(3):396-405; discussion 405-6
**Oyen OJ, Melugin MB, Indresano AT.** Strain gauge analysis of the frontozygomatic region of the zygomatic complex. J Oral Maxillofac Surg 1996 Sep;54(9):1092-5; discussion 1095-6
**Oz MC** see **Catanese KA**
**Ozaki Y, Keane D, Serruys PW.** Relation of basal coronary tone and vasospastic activity in patients with variant angina. Heart 1996 Mar;75(3):267-73
**Ozaki Y, Violaris AG, Hamburger J, Melkert R, Foley D, Keane D, de Feyter P, Serruys PW.** Short- and long-term clinical and quantitative angiographic results with the new, less shortening Wallstent for vessel reconstruction in chronic total occlusion: a quantitative angiographic study. J Am Coll Cardiol 1996 Aug;28(2):354-60
**Ozaki Y** see **Escaned J**
**Ozaki Y** see **von Birgelen C**
**Ozarin LD.** The important contribution of community mental health workers [letter] Am J Public Health 1996 Sep; 86(9):1319-20
**Ozata M, Yildirimkaya M, Bulur M, Yilmaz K, Bolu E, Corakci A, Gundogan MA.** Effects of gonadotropin and testosterone treatments on Lipoprotein(a), high density lipoprotein particles, and other lipoprotein levels in male hypogonadism. J Clin Endocrinol Metab 1996 Sep; 81(9):3372-8
**Ozawa S** see **Ikeda Y**
**Ozawa T** see **Hasegawa H**
**Ozbek MR** see **Deune EG**
**Ozcan M** see **Koc H**
**Ozdemir O** see **Gönüllü U**
**Ozer A** see **Oncel S**
**Ozer H** see **Kattan MW**
**Ozkan F** see **Tuzuner N**
**Ozler A** see **Bilgen F**
**Oznur A, Karakurum G, Surat A.** Giant cell tumor of the distal part of the radius [letter] Clin Orthop 1996 Aug; (329):339-40
**Ozonoff D** see **Aschengrau A**
**Ozsoylu S.** End-tidal carbon monoxide and neonatal jaundice [letter] J Pediatr 1996 Sep;129(3):485-6
**Ozünlü A, Dündar A, Satar B, Günhan O.** Laryngeal paraganglioma. A review and report of a single case. J Laryngol Otol 1996 Jun;110(6):519-26 (60 ref.)

## P

**Pääkkö P** see **Kaarteenaho-Wiik R**
**Pääkkö P** see **Soini Y**
**Pace L** see **Betocchi S**
**Pace NL** see **Swenson JD**
**Pachter HL, Feliciano DV.** Complex hepatic injuries. Surg Clin North Am 1996 Aug;76(4):763-82 (66 ref.)
**Pacifici R** see **Corbo GM**
**Paciorkowski A** see **Berger BJ**
**Packer DL** see **Shen WK**
**Packer DL** see **Stevens SK**
**Packer M, O'Connor CM, Ghali JK, Pressler ML, Carson PE, Belkin RN, Miller AB, Neuberg GW, Frid D, Wertheimer JH, Cropp AB, DeMets DL.** Effect of amlodipine on morbidity and mortality in severe chronic heart failure. Prospective Randomized Amlodipine Survival Evaluation Study Group. N Engl J Med 1996 Oct 10;335(15):1107-14
**Packham CJ.** Rationing health care. Responsibility for social care needs to be considered [letter] BMJ 1996 Aug 31; 313(7056):558
**Packman S** see **Fries MH**
**Padarathsingh M** see **Muschel RJ**
**Padial LR** see **Sagie A**
**Padmanabhan V** see **Cantor HC**
**Padovani B** see **Mouroux J**
**Padua A** see **Jerjes-Sánchez C**
**Paes M, Mistry R.** Ondansetron and morphine sulphate: are they compatible? [letter] Anaesthesia 1996 Aug;51(8):795
**Paetau A** see **Lindsberg PJ**
**Pagano G** see **Bruno G**
**Page CP** see **Lawrence VA**
**Page E** see **Cohen-Solal A**
**Page JH** see **Kinlay S**
**Pagon RA** see **Vanderhooft SL**
**Pagson S** see **Nuñez D Jr**
**Pahlm O** see **Hedén B**
**Pahlman R** see **Antikainen M**
**Pahor AL** see **Chavda SV**
**Pahor AL** see **Patel K**
**Pahor AL** see **Weiner GM**
**Paiement GD** see **Knudson MM**
**Paik SW** see **Bang YH**
**Paiva A** see **Xavier R**
**Pak J** see **Kraft M**
**Pakola SJ** see **Balcer LJ**
**Palant A** see **Braun s**
**Palestro CJ** see **Becker W**
**Palitzsch KD** see **Straub RH**
**Paller AS.** Cimetidine for the treatment of warts. West J Med 1996 Jun;164(6):520-1
**Pallud S** see **Ramauge M**
**Palmberg P** see **Harbour JW**
**Palmer B** see **Fligelstone L**
**Palmer CR, Day NE.** Calcium antagonists in coronary disease and hypertension [letter] Circulation 1996 Sep 1; 94(5):1142-3
**Palmer CR** see **Wong VS**
**Palmer EA.** The continuing threat of retinopathy of prematurity [editorial] Am J Ophthalmol 1996 Sep; 122(3):420-3
**Palmer EA** see **Gilbert WS**
**Palmer TJ** see **Khan NA**
**Palomaki GE** see **Haddow JE**
**Palombo-Kinne E** see **Kinne RW**
**Palov H** see **Torg JS**
**Paltiel HJ** see **Boon LM**
**Palumbo R** see **Ratto GB**
**Palumbo R** see **Sterpetti AV**
**Pan F** see **Song R**
**Pan J** see **Chen JD**
**Pan LX** see **Ashton-Key M**
**Pan Z, Radding W, Zhou T, Hunter E, Mountz J, McDonald JM.** Role of calmodulin in HIV-potentiated Fas-mediated apoptosis. Am J Pathol 1996 Sep;149(3):903-10
**Panchal P, Adams E, Hsieh A.** Calcific constructive pericarditis: a rare complication of CREST syndrome. Arthritis Rheum 1996 Feb;39(2):347-50
**Panda NK** see **Narayana HM**
**Pandalai S** see **Kondziolka D**
**Pande JN** see **Guleria R**
**Pandey S** see **Das V**
**Pandha HS, Lemoine NR.** Gene therapy in gastroenterology. Gut 1996 Feb;38(2):161-5
**Pang YT, Raine CH.** Acute suppurative parotitis and facial paralysis. J Laryngol Otol 1996 Jan;110(1):91-2
**Panico S, Galasso R, Celentano E, Frova L, Capocaccia R, Berrino F.** Use of hormone replacement therapy. Hormone replacement therapy may not always be right choice to prevent cardiovascular disease [letter] BMJ 1996 Sep 14; 313(7058):687
**Panizzo R** see **Puglisi F**
**Panju A, Farkouh ME, Sackett DL, Waterfall W, Hunt R, Fallen E, Somers S, Stevenson G, Walter S.** Outcome of patients discharged from a coronary care unit with a diagnosis of "chest pain not yet diagnosed" [see comments] Can Med Assoc J 1996 Sep 1;155(5):541-6. Comment in: Can Med Assoc J 1996 Sep 1;155(5):552-3.
**Panos AL** see **Vavilala MS**
**Panoskaltsis-Mortari A** see **Vallera DA**
**Pantano R** see **Du T**
**Pantel K** see **Izbicki JR**
**Pantilat S** see **Gerbert B**
**Panting GP** see **Chambers TL**
**Panwar SS, Martin FW.** Trans-nasal endoscopic holmium: YAG laser correction of choanal atresia. J Laryngol Otol 1996 May;110(5):429-31
**Pao BS, Hayden SR.** Cerebral gas embolism resulting from inhalation of pressurized helium. Ann Emerg Med 1996 Sep;28(3):363-6
**Paoletti AM** see **Guerriero S**
**Paoloni CC** see **Ryder IG**
**Papadimitracopoulou V** see **Sarris AH**
**Papadimitriou JM** see **Ashman RB**
**Papagelopoulos PJ, Idusuyi OB, Wallrichs SL, Morrey BF.** Long term outcome and survivorship analysis of primary total knee arthroplasty in patients with diabetes mellitus. Clin Orthop 1996 Sep;(330):124-32
**Papanicolaou G** see **Kuehne JP**
**Papanicolaou G** see **Weaver FA**
**Papanicolaou N, Pfister RC.** Acute renal infections. Radiol Clin North Am 1996 Sep;34(5):965-95 (46 ref.)
**Papapanagiotou G** see **Sebire NJ**
**Papini E** see **Lippi F**
**Papo T, Musset L, Bardin T, Bucki B, Jorgensen C, Dion E, Quillard A, de Gennes C, Sany J, Godeau P, Piette JC.** Cryocrystalglobulinemia as a cause of systemic vasculopathy and widespread erosive arthropathy. Arthritis Rheum 1996 Feb;39(2):335-40
**Paramore CG, Dickman CA, Sonntag VK.** Radiographic and clinical follow-up review of Caspar plates in 49 patients. J Neurosurg 1996 Jun;84(6):957-61
**Pardasani D** see **Sorisky A**
**Paré P** see **Pérez-Padilla R**
**Paré PD** see **Moore BJ**
**Paré PD** see **Newhouse MT**
**Parés A** see **López JM**
**Parides M** see **Kocsis JH**
**Paridon SM** see **Muzik O**
**Parilla BV** see **Wickstrom EA**
**Paris J, Zweig-Frank H.** Deliberate self-harm and childhood sexual abuse [letter] Am J Psychiatry 1996 Sep; 153(9):1237-8
**Pariseau B** see **Daoud EG**
**Pariser DM.** Capitation for dermatologists. Arch Dermatol 1996 Sep;132(9):1113-6
**Parisi JE** see **Schievink WI**
**Parisi JE** see **Schwankhaus JD**
**Parisi JE** see **Tangalos EG**
**Parisian S.** Midline catheterization in hospitalized patients [letter] Ann Intern Med 1996 Oct 15;125(8):697
**Parisky YR** see **Skinner EC**
**Park CS, Chung WM, Lim MK, Cho CH, Suh CH, Chung WK.** Transcatheter instillation of urokinase into loculated pleural effusion: analysis of treatment effect. AJR Am J Roentgenol 1996 Sep;167(3):649-52
**Park D, Schatz H, McDonald HR, Johnson RN.** Fibrovascular tissue in bilateral juxtafoveal telangiectasis. Arch Ophthalmol 1996 Sep;114(9):1092-6
**Park GR.** Patient controlled co-sedation [letter] Anaesthesia 1996 Jul;51(7):706-7
**Park JI.** Z-epicanthoplasty in Asian eyelids. Plast Reconstr Surg 1996 Sep;98(4):602-9
**Park JW, Choi CH, Kim MS, Chung MH.** Oxidative status in senescence-accelerated mice. J Gerontol A Biol Sci Med Sci 1996 Sep;51(5):B337-45
**Park RI, Meyer DR.** Acquired lower eyelid epiblepharon. Am J Ophthalmol 1996 Sep;122(3):449-51
**Park SH** see **Bang YH**
**Park SJ** see **Lee CW**
**Park SW** see **Bárcena A**
**Park SW** see **Lee CW**
**Parke WW** see **Isaacson G**
**Parker AJ** see **Heaton JM**
**Parker C** see **Gledd JN**
**Parker HW** see **Hamer L**
**Parker JC, Smarr KL, Buckelew SP, Stucky-Ropp RC, Hewett JE, Johnson JC, Wright GE, Irvin WS, Walker SE.** Effects of stress management on clinical outcomes in rheumatoid arthritis. Arthritis Rheum 1995 Dec; 38(12):1807-18
**Parker JD** see **Newton GE**
**Parker JM, Dillard TA, Phillips YY.** Arm span-height relationships in patients referred for spirometry. Am J Respir Crit Care Med 1996 Aug;154(2 Pt 1):533-6
**Parker MM.** Predicting success of extubation in children [editorial; comment] Crit Care Med 1996 Sep;24(9):1429-30 . Comment on: Crit Care Med 1996 Sep;24(9):1568-79.
**Parker RD** see **Recht MP**
**Parker RM, Williams MV, Baker DW, Nurss JR.** Literacy and contraception: exploring the link. Obstet Gynecol 1996 Sep;88(3 Suppl):72S-77S
**Parker SL, Carroll BL, Kalra SP, St-Pierre S, Fournier A, Crowley WR.** Neuropeptide Y Y2 receptors in hypothalamic neuroendocrine areas are up-regulated by estradiol and decreased by progesterone cotreatment in the ovariectomized rat. Endocrinology 1996 Jul; 137(7):2896-900
**Parkes M** see **Satsangi J**
**Parkin DE** see **Bhattacharya S**
**Parkinson D** see **Borden EC**
**Parks RW, Diamond T, Rowlands BJ.** Endoscopic drainage aborts endotoxaemia in acute cholangitis [letter] Br J Surg 1996 Jul;83(7):1012-3
**Parmet WE, Daynard RA, Gottlieb MA.** The physician's role in helping smoke-sensitive patients to use the Americans with Disabilities Act to secure smoke-free workplaces and public spaces. JAMA 1996 Sep 18;276(11):909-13
**Parmley WW.** "Roots" [editorial] J Am Coll Cardiol 1996 Aug;28(2):536
**Parmley WW.** The root of all evil [editorial] J Am Coll Cardiol 1996 Jul;28(1):258-9
**Parmley WW.** Anecdotes in medicine: do they have value? [editorial] J Am Coll Cardiol 1996 Sep;28(3):795
**Parmley WW** see **Glantz SA**
**Parodi J.** Poised and prosperous [interview by Kevin Lumsdon] Hosp Health Netw 1996 Sep 5;70(17):52-3
**Parr M, Gabbott D, Baskett P, Criswell L, Dow A, Hunter A, Martin P, Fatey R, Nolan J, Randalls B, Millar F, Donahue P, Forrest F, Ryder I, Craig G.** Anaesthesia in the United States. Trainees have much to gain from working in the United States [letter] BMJ 1996 Aug 24; 313(7055):496
**Parr MJ, Finfer SR, Morgan MK.** Reversible cardiogenic shock complicating subarachnoid haemorrhage. BMJ 1996 Sep 14;313(7058):681-3
**Parra C, Roldán E, Brieva JA.** Deficient expression of

adhesion molecules by human CD5- B lymphocytes both after bone marrow transplantation and during normal ontogeny. Blood 1996 Sep 1;88(5):1733–40
**Parraga IM, Assis AM, Prado MS, Barreto ML, Reis MG, King CH, Blanton RE.** Gender differences in growth of school-aged children with schistosomiasis and geohelminth infection. Am J Trop Med Hyg 1996 Aug;55(2):150–6
**Parrat E see Pujol JL**
**Parratt D see Holdsworth RJ**
**Parravicini C see Corbellino M**
**Parrilla P, Lujan JA, Rodriguez JM, Robles R, Illana J.** Initial experience with endoscopic retroperitoneal adrenalectomy. Br J Surg 1996 Jul;83(7):987–8
**Parry D see Skilton RW**
**Parry DM see Sznajder L**
**Parry GJ see Fowlie PW**
**Parry RG, Crowe A, Stevens JM, Mason JC, Roderick P.** Referral of elderly patients with severe renal failure: questionnaire survey of physicians. BMJ 1996 Aug 24; 313(7055):466
**Parsonnet V see Manicone JA**
**Parsons J see Guay LA**
**Parsons RB see Mitty HA**
**Parsons S see Conner ME**
**Parsons TW see Benedett GE**
**Parving HH, Jacobsen P, Tarnow L, Rossing P, Lecerf L, Poirier O, Cambien F.** Effect of deletion polymorphism of angiotensin converting enzyme gene on progression of diabetic nephropathy during inhibition of angiotensin converting enzyme: observational follow up study. BMJ 1996 Sep 7;313(7057):591–4
**Paschal KA see VanSwearingen JM**
**Pascoe RD, Oh JK, Warnes CA, Danielson GK, Tajik AJ, Seward JB.** Diagnosis of sinus venosus atrial septal defect with transesophageal echocardiography. Circulation 1996 Sep 1;94(5):1049–55
**Pascual J.** Hemicrania continua [letter] Neurology 1995 Dec; 45(12):2302–3
**Pascual JM see Roda JM**
**Pasero G see La Civita L**
**Pasha TM, Lindor KD.** Diagnosis and therapy of cholestatic liver disease. Med Clin North Am 1996 Sep;80(5):995–1019 (108 ref.)
**Pasmans SG, Aalbers M, van der Veen MJ, Knol EF, van der Zee JS, Jansen HM, Aalberse RC.** Reactivity to IgE-dependent histamine-releasing activity in asthma or rhinitis. Am J Respir Crit Care Med 1996 Aug;154(2 Pt 1):318–23
**Pasquier B see Grand S**
**Passeri G see Giannini S**
**Passerone GC see Ratto GB**
**Passlick B see Izbicki JR**
**Pasterkamp H, Powell RE, Sanchez I.** Lung sound spectra at standardized air flow in normal infants, children, and adults. Am J Respir Crit Care Med 1996 Aug;154(2 Pt 1):424–30
**Pasternack JS, Veenema KR, Callahan CM.** Baseball injuries: a Little League survey. Pediatrics 1996 Sep;98(3 Pt 1):445–8
**Pasternak RC, Brown LE, Stone PH, Silverman DI, Gibson CM, Sacks FM.** Effect of combination therapy with lipid-reducing drugs in patients with coronary heart disease and "normal" cholesterol levels. A randomized, placebo-controlled trial. Harvard Atherosclerosis Reversibility Project (HARP) Study Group. Ann Intern Med 1996 Oct 1;125(7):529–40
**Pasternak S, O'Connell JX, Verchere C, Rootman J.** Enchondroma of the orbit. Am J Ophthalmol 1996 Sep; 122(3):444–5
**Pastor C see Fernández-Bañares F**
**Pastor LH.** The ledger of tobacco control [letter] JAMA 1996 Sep 18;276(11):872–3
**Patane J, Flum DR, McGinn JT Jr, Tyras DH.** Surgical approach for renal cell carcinoma metastatic to the left atrium. Ann Thorac Surg 1996 Sep;62(3):891–2
**Patel DJ, Holdright DR, Knight CJ, Mulcahy D, Thakrar B, Wright C, Sparrow J, Wicks M, Hubbard W, Thomas R, Sutton GC, Hendry G, Purcell H, Fox K.** Early continuous ST segment monitoring in unstable angina: prognostic value additional to the clinical characteristics and the admission electrocardiogram. Heart 1996 Mar; 75(3):222–8
**Patel K, Chavda SV, Violaris N, Pahor AL.** Incidental paranasal sinus inflammatory changes in a British population. J Laryngol Otol 1996 Jul;110(7):649–51
**Patel KS see Sarker SK**
**Patel M see Greenwald BS**
**Patel N see Carney AS**
**Patel NH see Bejvan SM**
**Patel U see Marchbank ND**
**Patel UN see Little KY**
**Patel V see Shafer RT**
**Pathak RK see Landschulz KT**
**Pathania R see Suri RK**
**Pathi V, Ramphal P, Sutherland F, Kirk A.** Endobronchial tumor embolism: a preventable cause of death. J Thorac Cardiovasc Surg 1996 Sep;112(3):844–5
**Pathi VL, Ramphal PS, Berg GA, MacArthur KJ.** Emergency bypass without bypass! Ann Thorac Surg 1996 Sep; 62(3):877–8
**Paties CT see Rossi S**
**Patil A see Persidsky Y**
**Patrick DA see Barnett CC**
**Pattanapanyasat K see Walsh DS**
**Pattemore PK see Johnston SL**
**Patten MT, Girbes AR.** Do the methods justify the conclusion? Dopexamine and splanchnic blood flow [letter] Chest 1996 Sep;110(3):863–4
**Patterson B see LaCasse EC**
**Patterson GA see Bousamra M 2nd**
**Patterson GA see Waddell TK**
**Patterson GA see Yamashita M**
**Patterson J see Lee FI**
**Patterson R see Hogan MB**
**Patterson S see Knight SC**
**Patterson TS, Barton LL, Shehab ZM, Hutter JJ.** Amphotericin B lipid complex treatment of a leukemic child with disseminated Fusarium solani infection. Clin Pediatr (Phila) 1996 May;35(5):257–60
**Patton DL see Van Voorhis WC**
**Patton JH Jr, Fabian TC.** Complex pancreatic injuries. Surg Clin North Am 1996 Aug;76(4):783–95 (39 ref.)
**Paty P see Lieberman MD**
**Paty PS, Darling RC 3rd, Cordero JA Jr, Shah DM, Chang BB, Leather RP.** Carotid artery bypass in acute postendarterectomy thrombosis. Am J Surg 1996 Aug; 172(2):181–3
**Pau K F see Yang S**
**Paul M see Lalloo DG**
**Paul RH see Grubb DK**
**Paul SR see Boney CM**
**Paulus W, Schwarz G, Steinhoff BJ.** The effect of anti-epileptic drugs on visual perception in patients with epilepsy. Brain 1996 Apr;119 ( Pt 2):539–49
**Pavia J see Masclans JR**
**Pavelec G, Max H, Halder T, Bruserud O, Merl A, da Silva P, Kalbacher H.** BCR/ABL leukemia oncogene fusion peptides selectively bind to certain HLA-DR alleles and can be recognized by T cells found at low frequency in the repertoire of normal donors. Blood 1996 Sep 15; 88(6):2118–24
**Paya CV see Lumbreras C**
**Payseur ES see Thomason MH**
**Paz Y see Gurevitch J**
**Peaceman AM see Kupferminc MJ**
**Peacocke M see Krinsky NI**
**Peake IR see Beauchamp NJ**
**Pearce AC see Gardner MC**
**Pearce FC see Walsh DS**
**Pearce SH, Williamson C, Kifor O, Bai M, Coulthard MG, Davies M, Lewis-Barned N, McCredie D, Powell H, Kendall-Taylor P, Brown EM, Thakker RV.** A familial syndrome of hypocalcemia with hypercalciuria due to mutations in the calcium-sensing receptor [see comments] N Engl J Med 1996 Oct 10;335(15):1115–22. Comment in: N Engl J Med 1996 Oct 10;335(15):1144–5.
**Pearl ML, Valea FA, Fischer M, Chalas E.** A randomized controlled trial of postoperative nasogastric tube decompression in gynecologic oncology patients undergoing intra-abdominal surgery. Obstet Gynecol 1996 Sep;88(3):399–402
**Pearlman J see Shelman RG**
**Pearson AC see Tice FD**
**Pearson AD see Skinner R**
**Pearson CR, Thomas MR, Cox HJ, Garth RJ.** A cost-benefit analysis of the post-operative use of antibiotic ear drops following grommet insertion. J Laryngol Otol 1996 Jun; 110(6):527–30
**Pearson GA, Ralston C.** Calculation of the need for paediatric intensive care beds [letter] Arch Dis Child 1996 Jul;75(1):89
**Pearson GD see Trachiotis GD**
**Pearson JM, McWilliam IJ, Coyne JD, Curry A.** Assessment of renal biopsy specimens [letter] J Clin Pathol 1996 Jul; 49(7):614
**Pearson RD see Tereskerz PM**
**Pease WS see Nichols DS**
**Peat DS, Mathieson PW.** Cholesterol emboli may mimic systemic vasculitis. BMJ 1996 Aug 31;313(7056):546–7
**Pech N see Ding C**
**Pecherstorfer M see Seibel MJ**
**Pedersen NL see Lichtenstein P**
**Pedersen O see Christiansen E**
**Pedersen R see Chang J**
**Pedone C see Petronio J**
**Peduzzi P see Donta ST**
**Peehl DM see Rajah R**
**Peek RM Jr see Atherton JC**
**Peeling RW see Conway DJ**
**Peels HO see Meeder JG**
**Peels KH see van Gilst WH**
**Peerless JR see DeLuca L**
**Peh WC, Lai EC, Ngan H.** Case of the month: bleeding and cholangiographic filling defects--an unavoidable link. Br J Radiol 1996 Mar;69(819):281–2
**Pehkonen E see Sand J**
**Peitzman AB see Kelly E**
**Pelaez MC see Munoz JI**
**Pelech SL see Pignata C**
**Peled E see Clark GT**
**Pelegri C, Kühnlein P, Buchner E, Schmidt CB, Franch A, Castell M, Hünig T, Emmrich F, Kiane RW.** Depletion of gamma/delta T cells does not prevent or ameliorate, but rather aggravates, rat adjuvant arthritis. Arthritis Rheum 1996 Feb;39(2):204–15
**Pellegrin JL see Saillour F**
**Pellegrini-Bouiller I, Morange-Ramos I, Barlier A, Gunz G, Figarella-Branger D, Cortet-Rudelli C, Grisoli F, Jaquet P, Enjalbert A.** Pit-1 gene expression in human lactotroph and somatotroph pituitary adenomas is correlated to D2 receptor gene expression. J Clin Endocrinol Metab 1996 Sep;81(9):3390–6
**Pellier I see Thomas C**
**Pellikka PA see Ling LH**
**Pelosi P, Croci M, Calappi E, Mulazzi D, Cerisara M, Vercesi P, Vicardi P, Gattinoni L.** Prone positioning improves pulmonary function in obese patients during general anesthesia. Anesth Analg 1996 Sep;83(3):578–83
**Pelosi P, Foti G, Cereda M, Vicardi P, Gattinoni L.** Effects of carbon dioxide insufflation for laparoscopic cholecystectomy on the respiratory system. Anaesthesia 1996 Aug;51(8):744–9
**Peltier E, Wolkenstein P, Deniau M, Zafrani ES, Wechsler J.** Caseous necrosis in cutaneous leishmaniasis. J Clin Pathol 1996 Jun;49(6):517–9
**Peltola K see Petäjä J**
**Peltz G see Shannfelt MC**
**Pelucchi A see Foresi A**
**(Pember P), Shampo MA, Kyle RA.** Phoebe Pember—confederate nurse during the Civil War. Mayo Clin Proc 1996 Sep;71(9):856
**Pemberton LB, Ross V, Cuddy P, Kremer H, Fessler T, McGurk E.** No difference in catheter sepsis between standard and antiseptic central venous catheters. A prospective randomized trial. Arch Surg 1996 Sep; 131(9):986–9
**Penabad JL, Bashey HM, Asa SL, Haddad G, Davis KD, Herbst AB, Gennarelli TA, Kaiser UB, Chin WW, Snyder PJ.** Decreased follistatin gene expression in gonadotroph adenomas. J Clin Endocrinol Metab 1996 Sep; 81(9):3397–403
**Penar PL see Shatos MA**
**Pender SL see Thomas R**
**P'eng FK see Wu CW**
**Peniston C see Cheng DC**
**Penna C, Dozois R, Tremaine W, Sandborn W, LaRusso N, Schleck C, Ilstrup D.** Pouchitis after ileal pouch-anal anastomosis for ulcerative colitis occurs with increased frequency in patients with associated primary sclerosing cholangitis. Gut 1996 Feb;38(2):234–9
**Pennell C see Vallera DA**
**Pennert K see Samuelsson O**
**Penney AG, Andrews FJ, O'Brien PE.** Influence of age on natural and delayed healing of experimentally-induced gastric ulcers in rats. Dig Dis Sci 1996 Sep;41(9):1838–44
**Penneys NS.** Quality assessment of skin biopsy specimens referred to anonymous consultants. Arch Dermatol 1996 Sep;132(9):1053–6
**Pennica A see Aceti A**
**Penning DH see Reynolds JD**
**Pensado A see Ferreira TA**
**Pentel PR see Wananukul W**
**Peny MO see Van Laethem JL**
**Penzel T see Juhász J**
**Pepine CJ, Holmes DR Jr.** Coronary artery stents. American College of Cardiology. J Am Coll Cardiol 1996 Sep; 28(3):782–94 (55 ref.)
**Pepper JR see Jin XY**
**Peragut JC see Kondziolka D**
**Perdue JF see Yang CQ**
**Pereira KD, Kerr AG.** Disability after labyrinthectomy. J Laryngol Otol 1996 Mar;110(3):216–8
**Perel JM see Wisner KL**
**Peress NS see Tóth K**
**Perez L, Orte J, Brieva JA.** Terminal differentiation of spontaneous rheumatoid factor-secreting B cells from rheumatoid arthritis patients depends on endogenous interleukin-10. Arthritis Rheum 1995 Dec;38(12):1771–6
**Pérez M see Chicharro JL**
**Pérez R see Alonso L**
**Pérez-Padilla R, Regalado J, Vedal S, Paré P, Chapela R, Sansores R, Selman M.** Exposure to biomass smoke and chronic airway disease in Mexican women. A case-control study. Am J Respir Crit Care Med 1996 Sep;154(3 Pt 1):701–6
**Pérez-Schael I.** The impact of rotavirus disease in Venezuela. J Infect Dis 1996 Sep;174 Suppl 1:S19–21
**Pérez-Schael I see Kapikian AZ**
**Perfetti R, Egan JM, Zenilman ME, Shuldiner AR.** Differential expression of reg-I and reg-II genes during aging in the normal mouse. J Gerontol A Biol Sci Med Sci 1996 Sep;51(5):B308–15
**Perfetti R, Wang Y, Shuldiner AR, Egan JM.** Molecular investigation of age-related changes in mouse endocrine pancreas. J Gerontol A Biol Sci Med Sci 1996 Sep; 51(5):B331–6
**Pergami A, Gonevi M, Bedoni G, Guerrini A.** Medicine in Italy [letter] Lancet 1996 Sep 7;348(9028):680
**Perkins SL see Bachman TR**
**Perolat P see Merien F**
**Perovic N see Rosenfield RL**
**Perrault G see Lemière C**
**Perrault J see Feldt RH**
**Perriens JH see Van Praag E**
**Perrino AC Jr see Harris SN**
**Perrone-Filardi P see Betocchi S**
**Perrone-Filardi P see Indolfi C**
**Perry J see Powers CM**

**Perry KT see Ellenbogen KA**
**Perry W.** Ability of bone mineral density to predict osteoporotic fractures. Case for screening exists [letter] BMJ 1996 Aug 31;313(7056):561-2
**Persaud D see Rosenthal E**
**Persidsky Y, Limoges J, McComb R, Bock P, Baldwin T, Tyor W, Patil A, Nottet HS, Epstein L, Gelbard H, Flanagan E, Reinhard J, Pirruccello SJ, Gendelman HE.** Human immunodeficiency virus encephalitis in SCID mice [see comments] Am J Pathol 1996 Sep;149(3):1027-53. Comment in: Am J Pathol 1996 Sep;149(3):745-50.
**Persing DH see Nocton JJ**
**Persing DH see Zein NN**
**Persson B see Samuelsson O**
**Persson BE, Ronquist G.** Non-bacterial prostatitis [letter] Lancet 1996 Sep 14;348(9029):761
**Persson S see Andersson B**
**Perucci CA see Corbo GM**
**Peruzzi WT see Franklin ML**
**Perzin KH see Bodian CA**
**Peskin BD, Austin C, Lisbona H, Goldfarb JM.** Cost analysis of shared oocyte in vitro fertilization. Obstet Gynecol 1996 Sep;88(3):428-30
**Petäjä J, Peltola K, Sairanen H, Leijala M, Kekomäki R, Vahtera E, Silmes MA.** Fibrinolysis, antithrombin III, and protein C in neonates during cardiac operations. J Thorac Cardiovasc Surg 1996 Sep;112(3):665-71
**Peteiro J, Redondo F, Calviño R, Cuenca J, Pradas G, Castro Beiras A.** Differences in heart transplant physiology according to surgical technique. J Thorac Cardiovasc Surg 1996 Sep;112(3):584-9
**Peter DT see Youssef PP**
**Peter JH see Juhász J**
**Peters E see Leung K**
**Peters J see Christner PJ**
**Peters JH see Ortega AE**
**Peters K see Franke A**
**Peters M, Bohl J, Thömke F, Kallen KJ, Mahlzahn K, Wandel E, Meyer zum Büschenfelde KH.** Dissection of the internal carotid artery after chiropractic manipulation of the neck. Neurology 1995 Dec;45(12):2284-6
**Peterse JL see Maas RA**
**Petersen CM see Möller B**
**Petersen LP see Schuster MA**
**Petersen RC see Tangalos EG**
**Petersen RJ see Emery RW**
**Petersilge C see Makley JT**
**Peterson AC see DeRiso AJ 2nd**
**Peterson AE see Hight-Laukaran V**
**Peterson C see Hedén B**
**Peterson ED, Hathaway WR, Zabel KM, Pieper KS, Granger CB, Wagner GS, Topol EJ, Bates ER, Simoons ML, Califf RM.** Prognostic significance of precordial ST segment depression during inferior myocardial infarction in the thrombolytic era: results in 16,521 patients. J Am Coll Cardiol 1996 Aug;28(2):305-12
**Peterson JW see Tice FD**
**Peterson KL see Tanaka N**
**Peterson LC see Tallman MS**
**Peterson M see Berger R**
**Peterson MG.** The validity and reliability of a total hip arthroplasty outcome evaluation questionnaire [letter] J Bone Joint Surg Am 1996 Sep;78(9):1445-6
**Peterson NE see Moore EE**
**Peterson RL, Bozza MM, Dorner AJ.** Interleukin-11 induces intestinal epithelial cell growth arrest through effects on retinoblastoma protein phosphorylation. Am J Pathol 1996 Sep;149(3):895-902
**Petithory JC.** Can Ascaris suum cause visceral larva migrans? [letter] Lancet 1996 Sep 7;348(9028):689
**Petix N see Varga A**
**Petkova E see Quitkin FM**
**Peto R see Collins R**
**Peto R see Danesh J**
**Petretta M see Bonaduce D**
**Petrie SE see Bradford BJ**
**Petrinec D, Reilly JM, Sicard GA, Lowell JA, Howard TK, Martin DR, Brennan DC, Miller SB.** Insulin-like growth factor-I attenuates delayed graft function in a canine renal autotransplantation model. Surgery 1996 Aug;120(2):221-5; discussion 225-6
**Petronio J, He J, Fults D, Pedone C, James CD, Allen JR.** Common alternative gene alterations in adult malignant astrocytomas, but not in childhood primitive neuroectodermal tumors: P 16ink4 homozygous deletions and CDK4 gene amplifications. J Neurosurg 1996 Jun; 84(6):1020-3
**Petrovitch H see White L**
**Petruolo S see Kramer CM**
**Pett SB Jr.** Coronary artery bypass grafting volume and mortality [letter] Ann Thorac Surg 1996 Sep;62(3):941-3
**Petterson B see Watson L**
**Pettersson K see Raivio T**
**Pettinelli C see Sarsvolatz LD**
**Petty PM see Kane WJ**
**Petzelbauer E, Springhorn JP, Tucker AM, Madri JA.** Role of plasminogen activator inhibitor in the reciprocal regulation of bovine aortic endothelial and smooth muscle cell migration by TGF-beta 1. Am J Pathol 1996 Sep; 149(3):923-31
**Petzer AL, Eaves CJ, Lansdorp PM, Ponchio L, Barnett MJ, Eaves AC.** Characterization of primitive subpopulations of normal and leukemic cells present in the blood of patients with newly diagnosed as well as established chronic myeloid leukemia. Blood 1996 Sep 15;88(6):2162-71
**Petzer AL see Magner-Satta V**
**Pezzotti P, Phillips AN, Dorrucci M, Lepri AC, Galai N, Vlahov D, Rezza G.** Category of exposure to HIV and age in the progression to AIDS: longitudinal study of 1199 people with known dates of seroconversion. HIV Italian Seroconversion Study Group. BMJ 1996 Sep 7; 313(7057):583-6
**Pfammatter JP, Ziemer G, Kaulitz R, Heinemann MK, Luhmer I, Kallfelz HC.** Isolated aortic coarctation in neonates and infants: results of resection and end-to-end anastomosis. Ann Thorac Surg 1996 Sep;62(3):778-82; discussion 782-3
**Pfausler B, Belcl R, Metzler R, Mohsenipour I, Schmutzhard E.** Terson's syndrome in spontaneous subarachnoid hemorrhage: a prospective study in 60 consecutive patients. J Neurosurg 1996 Sep;85(3):392-4
**Pfeffer MA see Sacks FM**
**Pfeifer KD see Czaja AJ**
**Pfenninger E see Himmelseher S**
**Pfister RC see Papanicolaou N**
**Pfitzner P see Trappe HJ**
**Pflederer TA.** Emergency fluid management for hypovolemia. Postgrad Med 1996 Sep;100(3):243-4, 247-8, 251-4 (17 ref.)
**Phair JP see Hammer SM**
**Phandhu-fung S see Lumbiganon P**
**Phang PT see Bathe OF**
**Phibbs CS, Bronstein JM, Buxton E, Phibbs RH.** The effects of patient volume and level of care at the hospital of birth on neonatal mortality. JAMA 1996 Oct 2;276(13):1054-9
**Phibbs RH see Phibbs CS**
**Philip R see Clary BM**
**Philip R see Coveney E**
**Philips G see Erickson PF**
**Phillip M see Chalew SA**
**Phillips AN, Smith GD, Johnson MA.** Will we ever know when to treat HIV infection? BMJ 1996 Sep 7; 313(7057):608-10 (25 ref.)
**Phillips AN see Pezzotti P**
**Phillips BA, Berry DT, Lipke-Molby TC.** Sleep-disordered breathing in healthy, aged persons. Fifth and final year follow-up. Chest 1996 Sep;110(3):654-8
**Phillips BG see Evans RR**
**Phillips G see Fowlie PW**
**Phillips G see Garry R**
**Phillips H.** Employing general practitioners in accident and emergency departments. All doctors should spend time in general practice to learn skills of GPs [letter] BMJ 1996 Sep 7;313(7057):628
**Phillips JG see Polk P**
**Phillips JH see Fialkov JA**
**Phillips RK see Watson SJ**
**Phillips W see Gerson SL**
**Phillips YY see Argyros GJ**
**Phillips YY see Parker JM**
**Phipps R see Cameron EM**
**Pia F see Pisani P**
**Piantodosi CA see Ghio AJ**
**Piazzi S see Balsamo A**
**Picano E see Varga A**
**Picard B see Doit C**
**Picard F see Cocault L**
**Picard MH see Skopicki HA**
**Pichard AD see Duissaillant GR**
**Pichichero M see Clark HF**
**(Pick A), Kertesz A, Kalvach P.** Arnold Pick and German neuropsychiatry in Prague. Arch Neurol 1996 Sep; 53(9):935-8
**Pickart MA see Auchter RM**
**Pickering KJ see Robertson JG**
**Pickering LK see Velázquez FR**
**Pickering TG.** Job strain and the prevalence and outcome of coronary artery disease [letter] Circulation 1996 Sep 1; 94(5):1138-9
**Pickering TG see Roman MJ**
**Pieper EP, Hellemans IM, Hamer HP, Ravelli AC, Cheriex EC, Tijssen JG, Lie KI, Visser CA.** Value of systolic pulmonary venous flow reversal and color Doppler jet measurements assessed with transesophageal echocardiography in recognizing severe pure mitral regurgitation. Am J Cardiol 1996 Aug 15;78(4):444-50
**Pieper KS see Peterson ED**
**Piera C see Masclans JR**
**Pierre M see Ramauge M**
**Pierson BA, Miller JS.** CD56+bright and CD56+dim natural killer cells in patients with chronic myelogenous leukemia progressively decrease in number, respond less to stimuli that recruit clonogenic natural killer cells, and exhibit decreased proliferation on a per cell basis. Blood 1996 Sep 15;88(6):2279-87
**Pieske B see Holubarsch C**
**Pietrabissa A, Giulianotti P, Campatelli A, Di Candio G, Farina F, Signori S, Mosca F.** Management and follow-up of 78 giant haemangiomas of the liver. Br J Surg 1996 Jul; 83(7):915-8
**Pietrzik K.** Antioxidant vitamins, cancer, and cardiovascular disease [letter] N Engl J Med 1996 Oct 3;335(14):1065-6; discussion 1067-8
**Pignat JC see Bousquet J**
**Pignata C, Sanghera JS, Soiffer RJ, Chartier S, Eder M, Pelech SL, Ritz J.** Defective activation of mitogen-activated protein kinase after allogeneic bone marrow transplantation. Blood 1996 Sep 15;88(6):2334-41
**Pile-Spellman J see Fogarty-Mack P**
**Pillai L see Marsan BU**
**Pillay D, Geddes AM.** Antiviral drug resistance [editorial] BMJ 1996 Aug 31;313(7056):503-4
**Pillemer K, Suitor JJ.** "It takes one to help one": effects of similar others on the well-being of caregivers. J Gerontol B Psychol Sci Soc Sci 1996 Sep;51(5):S250-7
**Piller V see Le Van Kim C**
**Pina IL see Fletcher GF**
**Pinamonti B, Miani D, Sinagra G, Bussani R, Silvestri F, Camerini F.** Familial right ventricular dysplasia with biventricular involvement and inflammatory infiltration. Heart Muscle Disease Study Group. Heart 1996 Jul; 76(1):66-9
**Pines M see Behar V**
**Pinhas-Hamiel O, Zeitler P.** Insulin resistance, obesity, and related disorders among black adolescents [editorial; comment] J Pediatr 1996 Sep;129(3):319-20. Comment on: J Pediatr 1996 Sep;129(3):440-3.
**Pini R see Roman MJ**
**Pinion S see Bhattacharya S**
**Pinkas H see de Groen PC**
**Pinkerton CR, Pritchard-Jones K, Holmes SJ.** ABC of urology. Recommended treatment of paediatric tumours is misleading [letter] BMJ 1996 Aug 24;313(7055):492; discussion 493
**Pino-García JM, García-Río F, Gómez L, Racionero MA, Díaz-Lobato S, Villamor J.** Short-term effects of inhaled beta-adrenergic agonist on breathlessness and central inspiratory drive in patients with nonreversible COPD. Chest 1996 Sep;110(3):637-41
**Pinsky CM see Becker W**
**Pinsky MR see Angus DC**
**Pinto F see Goletti O**
**Pioch K see Holubarsch C**
**Pion IA, Buchness MR, Lim HW.** Nonhealing leg ulcer. Arch Dermatol 1996 Sep;132(9):1105, 1108
**Piotrowski JJ, Alexander JJ, Brandt CP, McHenry CR, Yuhas JP, Jacobs D.** Is deep vein thrombosis surveillance warranted in high-risk trauma patients? Am J Surg 1996 Aug;172(2):210-3 (9 ref.)
**Piotrowski JJ see Alexander JJ**
**Piovella F see Loredo JS**
**Piraino DW see Recht MP**
**Pirazzoli P see Balsamo A**
**Pirotte B see Goldman S**
**Pisani P, Ramponi A, Pia F.** The deep parotid lymph nodes: an anatomical and oncological study. J Laryngol Otol 1996 Feb;110(2):148-50
**Piscione F see Betocchi S**
**Piscione F see Indolfi C**
**Pisi E see Zoli M**
**Pistelli R see Corbo GM**
**Pitt B see Ashraf T**
**Pittelkow MR see Lim KK**
**Pittet D, Huguenin T, Dharan S, Sztajzel-Boissard J, Ducel G, Thorens JB, Auckenthaler R, Chevrolet JC.** Unusual cause of lethal pulmonary aspergillosis in patients with chronic obstructive pulmonary disease. Am J Respir Crit Care Med 1996 Aug;154(2 Pt 1):541-4
**Pittman JG.** Evaluation of patients with mildly abnormal thyroid function tests. Am Fam Physician 1996 Sep 1; 54(3):961-6 (19 ref.)
**Pivalizza EG, Abramson DC, Gottschalk LI.** Porphyria, cardiopulmonary bypass, and volatile anesthetics [letter] Anesth Analg 1996 Sep;83(3):658
**Pivalizza EG see Abramson DC**
**Piwowar EM see Guay LA**
**Pizzichini E, Pizzichini MM, Efthimiadis A, Evans S, Morris MM, Squillace D, Gleich GJ, Dolovich J, Hargreave FE.** Indices of airway inflammation in induced sputum: reproducibility and validity of cell and fluid-phase measurements. Am J Respir Crit Care Med 1996 Aug;154(2 Pt 1):308-17
**Pizzichini MM see Pizzichini E**
**Pizzo PA see Hirschfeld S**
**Pizzuto F see Nigri A**
**Pizzuto M see Corbellino M**
**Planas R see Fernández-Bañares F**
**Plant M see Miller PM**
**Plante GE see Madkour H**
**Platzer E see Welte K**
**Pless B see Davis RM**
**Plich M see Blondheim DS**
**Ploch T see Juhász J**
**Ploeckinger B, Dantendorfer K, Ulm M, Baischer W, Derfler K, Musalek M, Dudak C.** Rapid decrease of serum cholesterol concentration and postpartum depression [see comments] BMJ 1996 Sep 14;313(7058):664. Comment in: BMJ 1996 Sep 14;313(7058):637-8.
**Ploemacher RE see Terpstra W**
**Plokker HW see Ten Berg JM**
**Plomer A see Smith I**
**Plosker H see Man D**
**Ploski R, Maksymowych W, Førre O.** HLA-DR8 and susceptibility to acute anterior uveitis in ankylosing spondylitis: comment on the article by Monowarul Islam et al [letter] Arthritis Rheum 1996 Feb;39(2):351-2

**Plouffe JF see Dowell SF**
**Po SM, Custer PL, Smith ME.** Bilateral lagophthalmos. An unusual presentation of metastatic breast carcinoma. Arch Ophthalmol 1996 Sep;114(9):1139–41
**Poceta JS, Otis SM.** Cerebral blood flow during obstructive sleep apnea [letter] Am J Respir Crit Care Med 1996 Sep; 154(3 Pt 1):824–5
**Podrid PJ, Anderson JL.** Safety and tolerability of long-term propafenone therapy for supraventricular tachyarrhythmias. The Propafenone Multicenter Study Group. Am J Cardiol 1996 Aug 15;78(4):430–4
**Podtschaske AH see Hahler OP**
**Poels PJ see Zijlmans JC**
**Pogrel MA see Foster RD**
**Pogrel MA see McDonald AR**
**Pohl PS see Winstein CJ**
**Poinsignon Y see Raoult D**
**Poirel L see Corbellino M**
**Poirier NC see Mouroux J**
**Poirier O see Benetos A**
**Poirier O see Parving HH**
**Poka A, Libby EP.** Indications and techniques for external fixation of the pelvis. Clin Orthop 1996 Aug;(329):54–9 (18 ref.)
**Pola P, Serricchio M, Flore R, Manasse E, Favuzzi A, Possati GF.** Safe removal of the radial artery for myocardial revascularization: a Doppler study to prevent ischemic complications to the hand. J Thorac Cardiovasc Surg 1996 Sep;112(3):737–44
**Polak JM see Chanez P**
**Polak MM see Chung CH**
**Poletti V see Alberti A**
**Poli A, Previtali M, Lanzarini L, Fetiveau R, Diotallevi P, Ferrario M, Mussini A, Specchia G, Montemartini C.** Comparison of dobutamine stress echocardiography with dipyridamole stress echocardiography for detection of viable myocardium after myocardial infarction treated with thrombolysis. Heart 1996 Mar;75(3):240–6
**Poliac LC see Maron BJ**
**Polidori DJ see DiPierro FV**
**Polito P, Canzonieri V, Cilia AM, Gloghini A, Carbone A, Gaidano G.** Centromeric instability of chromosome 1 resulting in multibranched chromosomes, telomeric fusions, and jumping translocations of 1q in a human immunodeficiency virus-related non-Hodgkin's lymphoma [letter] Cancer 1996 Sep 1;78(5):1142–4
**Polk P, McCutchen WT, Phillips JG, Biggs PJ.** Polypoid scrotal calcinosis: an uncommon variant of scrotal calcinosis. South Med J 1996 Sep;89(9):896–7
**Pollack IF, Kawecki S, Lazo JS.** Blocking of glioma proliferation in vitro and in vivo and potentiating the effects of BCNU and cisplatin: UCN-01, a selective protein kinase C inhibitor. J Neurosurg 1996 Jun;84(6):1024–32
**Pollak AN see Olson SA**
**Pollak PT see Veldhuyzen van Zanten SJ**
**Pollanen MS, Chiasson DA, Cairns J, Young JG.** Sudden unexplained death in Asian immigrants: recognition of a syndrome in metropolitan Toronto. Can Med Assoc J 1996 Sep 1;155(5):537–40
**Pöllänen R, Soini Y, Vuopala S, Lääröi E, Lehto VP.** Tenascin in human papillomavirus associated lesions of the uterine cervix. J Clin Pathol 1996 Jun;49(6):521–3
**Poller DN see Silverstein MJ**
**Pollock RG see Bigliani LU**
**Poloniecki J see Hartikainen JE**
**Polverini PJ see Foreman KE**
**Polverini PJ see Lamszus K**
**Polychronis A see Miles A**
**Pommier RF see Vetto JT**
**Ponchio L see Petzer AL**
**Poncz M see Block KL**
**Pönkä A, Virtanen M.** Low-level air pollution and hospital admissions for cardiac and cerebrovascular diseases in Helsinki. Am J Public Health 1996 Sep;86(9):1273–80
**Ponzetto A, Soldati T, De Giuli M.** Helicobacter pylori screening and gastric cancer [letter] Lancet 1996 Sep 14; 348(9029):758
**Poole MD see Rohrich RJ**
**Poole RA see Antoniou J**
**Poole SR, Efird D, Wera T, Fox-Gliessman D, Hill K.** Pediatric locum tenens provided by an academic center. Pediatrics 1996 Sep;98(3 Pt 1):403–9
**Poole-Wilson PA see Ferrari R**
**Pope D see Croft P**
**Pope RM see Drevlow BE**
**Pope TL Jr see Crotty JM**
**Pope TL Jr see Monu JU**
**Popma JJ see Duissaillant GR**
**Popp RL see Keren A**
**Porat M see Golan-Porat N**
**Porcel JM see Vives M**
**Pore RS see Hogan MB**
**Poretsky L, Chan B, Liu HC, Rosenwaks Z.** Insulin-like growth factor II (IGF-II) inhibits insulin-like growth factor binding protein I (IGFBP-1) production in luteinized human granulosa cells with a potency similar to insulin-like growth factor I (IGF-I) and higher than insulin. J Clin Endocrinol Metab 1996 Sep;81(9):3412–4
**Port JL, Ng B, Ellis JL, Nawata S, Lenert JT, Burt ME.** Isolated lung perfusion with FUDR in the rat: pharmacokinetics and survival. Ann Thorac Surg 1996 Sep; 62(3):848–52
**Port JL see Hochwald SN**
**Porta M, Bolumar F, Hernandez I, Vioque J.** N of 1 trials. Research is needed into why such trials are not more widely used [letter] BMJ 1996 Aug 17;313(7054):427
**Portales A see Jerjes-Sánchez C**
**Porte D Jr see Prigeon RL**
**Porter CJ see Cetta F**
**Porter J.** Public health and morals [letter] Lancet 1996 Aug 31;348(9027):618–9
**Porter J see Scrutton M**
**Porter JC, Bennett ED, Friedland JS.** Further echoes of the Spanish lady [letter] Lancet 1996 Sep 7;348(9028):694
**Porter MJ, Cheung HS, Ambrose R, Leung SF, van Hasselt CA.** Abnormalities of the paranasal sinuses in patients with nasopharyngeal carcinoma: a computed tomographic study. J Laryngol Otol 1996 Jan;110(1):23–6
**Porter MJ, Leung SF, Ambrose R, Cheung HS, van Hasselt CA.** The paranasal sinuses before and after radiotherapy for nasopharyngeal carcinoma: a computed tomographic study. J Laryngol Otol 1996 Jan;110(1):19–22
**Portielje J see Westendorp RG**
**Portmann B see Rizzi PM**
**(Portner PM),** Dr Barney Clark Award [news] Circulation 1996 Aug 15;94(4):591
**Posner BI see Zhang-Sun G**
**Posner MP, Makhoul RG, Altman M, Kimball P, Cohen N, Sobel M, Dattilo J, Lee HM.** Early results of infrageniculate arterial reconstruction using cryopreserved homograft saphenous conduit (CADVEIN) and combination low-dose systemic immunosuppression. J Am Coll Surg 1996 Sep;183(3):208–16
**Possamai C see Corbanese U**
**Possati GF see Pola P**
**Post L see Teitelbaum DH**
**Postma BH see Roymans RT**
**Potenza S see Leclerco JF**
**Potter HG see Montgomery KD**
**Potter LS.** How effective are contraceptives? The determination and measurement of pregnancy rates. Obstet Gynecol 1996 Sep;88(3 Suppl):13S–23S (51 ref.)
**Potter P see Ehrlich RI**
**Potter PD see Singh AD**
**Potter RF see Willoughby RP**
**Potts SR see Furey NL**
**Potts-Nulty S see Fried GW**
**Poulton B see Knowles P**
**Pour PM, Kazakoff K.** Stimulation of islet cell proliferation enhances pancreatic ductal carcinogenesis in the hamster model. Am J Pathol 1996 Sep;149(3):1017–25
**Pouwels K see Terpstra W**
**Pouyet M see Ducerf C**
**Povia D see Ghio AJ**
**Powell H see Pearce SH**
**Powell JF, Menon DK, Jones JG.** The effects of hypoxaemia and recommendations for postoperative oxygen therapy. Anaesthesia 1996 Aug;51(8):769–72 (41 ref.)
**Powell RE see Pasterkamp H**
**Powell RJ.** New roles for thalidomide [editorial] BMJ 1996 Aug 17;313(7054):377–8
**Powell RJ see Kamal K**
**Power C, Matthews S, Manor O.** Inequalities in self rated health in the 1958 birth cohort: lifetime social circumstances or social mobility? [see comments] BMJ 1996 Aug 24;313(7055):449–53. Comment in: BMJ 1996 Aug 24;313(7055):435–6.
**Power TP see Kramer CM**
**Power-Kehoe L see Norman RA**
**Powers AC see Bhisitkul DM**
**Powers CM, Landel R, Perry J.** Timing and intensity of vastus muscle activity during functional activities in subjects with and without patellofemoral pain. Phys Ther 1996 Sep; 76(9):946–55; discussion 956–67
**Powers RW, Chambers C, Larsen WJ.** Diabetes-mediated decreases in ovarian superoxide dismutase activity are related to blood-follicle barrier and ovulation defects. Endocrinology 1996 Jul;137(7):3101–10
**Powis B see Gossop M**
**Poxner JN, Canick ML, Ramirez OM.** Endoscopically assisted lipoma removal [letter] Plast Reconstr Surg 1996 Aug;98(2):376–7
**Pozniak MA see Lee FT Jr**
**Pradal U see Braggion C**
**Pradas G see Peteiro J**
**Pradilla G see Leon FE**
**Prado MS see Parraga IM**
**Prahlow JA, Cappellari JO, Washburn SA.** Uterine pyomyoma as a complication of pregnancy in an intravenous drug user. South Med J 1996 Sep;89(9):892–5
**Prakash A see Saksena S**
**Prandini MH, Martin F, Thevenon D, Uzan G.** The tissue-specific transcriptional regulation of the megakaryocytic glycoprotein IIb gene is controlled by interactions between a repressor and positive cis-acting elements. Blood 1996 Sep 15;88(6):2062–70
**Prasad K, Fredericks S, Holt DW.** Measuring brain natriuretic peptide [letter] Lancet 1996 Aug 31;348(9027):626
**Prasad PV see Hatabu H**
**Prasada-Rao P see Fried LP**
**Prastaro M see Indolfi C**
**Pratley RE see Ryan AS**
**Pratter MR see Bartter T**
**Prayer D see Dejaco C**
**Preidler K see Walch C**
**Premachandra DJ see Srinivasan V**
**Prendergast B, Tometzki A, Mankad PS.** Double-orifice right atrioventricular valve associated with partial atrioventricular septal defect. Ann Thorac Surg 1996 Sep; 62(3):893–5
**Prendergast TW, Furukawa S, Beyer AJ 3rd, Eisen HJ, McClurken JB, Jeevanandam V.** Defining the role of aprotinin in heart transplantation. Ann Thorac Surg 1996 Sep;62(3):670–4
**Prenner BM, Chervinsky P, Hampel FC Jr, Howland WC, Lawrence M, Meltzer EO, Munk ZM, Ratner PH, Seltzer JM, Settipane GA, Lorber RR, Harrison JE.** Double-strength beclomethasone dipropionate (84 micrograms/spray) aqueous nasal spray in the treatment of seasonal allergic rhinitis. J Allergy Clin Immunol 1996 Aug;98(2):302–8
**Prescott RJ see Forrest AP**
**Pressler ML see Packer M**
**Preston FE see Beauchamp NJ**
**Preumont N, Lenaers A, Goldman S, Vachiery JL, Wikler D, Damhaut P, Degré S, Berkenboom G.** Coronary vasomotility and myocardial blood flow early after heart transplantation. Am J Cardiol 1996 Sep 1;78(5):550–4
**Previtali M see Lanzarini L**
**Previtali M see Poli A**
**Previti M see Dotta F**
**Prévost BM see Lafitte JJ**
**Prgomet D see Danic D**
**Price CM see Garcia-Marco JA**
**Price EH see Grant EC**
**Price L see Skinner R**
**Price N see Miles A**
**Price WH see Collie DA**
**Prieskorn D see Mann RA**
**Priest BP see Sutter FP**
**Prieto JC see Solano RM**
**Prigeon RL, Jacobson RK, Porte D Jr, Kahn SE.** Effect of sulfonylurea withdrawal on proinsulin levels, B cell function, and glucose disposal in subjects with noninsulin-dependent diabetes mellitus. J Clin Endocrinol Metab 1996 Sep;81(9):3295–8
**Prigge W see Rubins JB**
**Prilliman B see Gratz I**
**Prim J see Gavilán J**
**Prim MP see de Diego JI**
**Primack SL see Israel RS**
**Primi D see Quirós-Roldan E**
**Primrose WR, Seymore DG, Ball AE, Russell EM.** MYMOP, a patient generated measure of outcomes. Rate of completion of forms should have been analysed by age [letter] BMJ 1996 Sep 7;313(7057):626; discussion 627
**Prince J see Wilens TE**
**Pringle MB, Beasley P, Brightwell AP.** The use of Merocel nasal packs in the treatment of epistaxis. J Laryngol Otol 1996 Jun;110(6):543–6
**Prins A see Terpstra W**
**Prisant LM, Downton M, Watkins LO, Schnaper H, Bradford RH, Chremos AN, Langendörfer A.** Efficacy and tolerability of lovastatin in 459 African-Americans with hypercholesterolemia. Am J Cardiol 1996 Aug 15; 78(4):420–4
**Pritchard-Jones K see Pinkerton CR**
**Probstfield JL see Benedict CR**
**Proietti P see Sterpetti AV**
**Proos LA, Dahl M, Ahlsten G, Tuvemo T, Gustafsson J.** Increased perinatal intracranial pressure and prediction of early puberty in girls with myelomeningocele. Arch Dis Child 1996 Jul;75(1):42–5
**Prop J see Gu YJ**
**Prosper F, Stroncek D, Verfaillie CM.** Phenotypic and functional characterization of long-term culture-initiating cells present in peripheral blood progenitor collections of normal donors treated with granulocyte colony-stimulating factor. Blood 1996 Sep 15;88(6):2033–42
**Proud D see Berman AR**
**Proulx C see Filion MC**
**Provan D, Bartlett-Pandite L, Zwicky C, Neuberg D, Maddocks A, Corradini P, Soiffer R, Ritz J, Nadler LM, Gribben JG.** Eradication of polymerase chain reaction-detectable chronic lymphocytic leukemia cells is associated with improved outcome after bone marrow transplantation. Blood 1996 Sep 15;88(6):2228–35
**Prudic J see Sackeim HA**
**Pruett TL see Sawyer RG**
**Pruim J see Meeder JG**
**Pruitt BA Jr see Matylevich NP**
**Pryor-Tillotson S see de Groen PC**
**Pryse-Phillips WE see Frecker MF**
**Prystowsky JB, Hassan MB, Nahrwold DL.** Use of notebook computers for third-year surgical students. Surgery 1996 Aug;120(2):304–7; discussion 307–8
**Psarra A see Sebire NJ**
**Puentes G see Wang S**
**Puffer JC see Maron BJ**
**Puga FJ see Feldt RH**
**Pugh S.** Cost effectiveness of screening for and eradication of Helicobacter pylori in young patients with dyspepsia. Costs will probably vary according to local data [letter] BMJ 1996 Sep 7;313(7057):622; discussion 623
**Puglisi F, Di Loreto C, Panizzo R, Avellini C, Fongione S, Cacitti V, Beltrami CA.** Expression of p53 and bcl-2 and

response to preoperative chemotherapy and radiotherapy for locally advanced squamous cell carcinoma of the oesophagus. J Clin Pathol 1996 Jun;49(6):456–9
**Puig MM** see **Fernandez-Galinski D**
**Pujol JL, Grenier J, Parrat E, Lehmann M, Lafontaine T, Quantin X, Michel FB.** Cytokeratins as serum markers in lung cancer: a comparison of CYFRA 21-1 and TPS. Am J Respir Crit Care Med 1996 Sep;154(3 Pt 1):725–33
**Puklin JE** see **Frank RN**
**Puletti M** see **Aceti A**
**Puliyel JM, Hughes A, Chiswick ML, Mughal MZ.** Adverse local reactions from accidental BCG overdose in infants. BMJ 1996 Aug 31;313(7056):528–9
**Pulkki K** see **Lommi J**
**Puolakkainen P** see **Kemppainen E**
**Puoti M** see **Quirós-Roldan E**
**Purchase ND, McCallum AK, Kennedy HG.** Evaluation of a psychiatric court liaison scheme in north London. BMJ 1996 Aug 31;313(7056):531–2
**Purdon MA** see **Gonzales JB**
**Pusch W, Balvers M, Ivell R.** Molecular cloning and expression of the relaxin-like factor from the mouse testis. Endocrinology 1996 Jul;137(7):3009–13
**Puska P** see **Jousilahti P**
**Puumala MR** see **Schievink WI**
**Pyke DA** see **David R**

## Q

**Qi K** see **Song R**
**Qian F** see **He F**
**Qian X, Jin L, Grande JP, Lloyd RV.** Transforming growth factor-beta and p27 expression in pituitary cells. Endocrinology 1996 Jul;137(7):3051–60
**Qian XH** see **Wang TN**
**Qing-tai L, Chang-qing JZ, Ke-fei Y, Sha-ling C, Jan L, Zan-ying L.** Successful replantation in 10-digit complete amputations. Plast Reconstr Surg 1996 Aug;98(2):348–53
**Qiu WW, Yin SS, Stucker FJ, Aarstad RF, Nguyen HH.** Time course of Bell palsy. Arch Otolaryngol Head Neck Surg 1996 Sep;122(9):967–72
**Qiu Y, Galiñanes M, Haddock PS, Hearse DJ.** Continuous warm versus intermittent cold cardioplegic infusion: a comparison of energy metabolism, sodium-potassium adenosine triphosphatase activity, and postischemic functional recovery in the blood-perfused rat heart. J Thorac Cardiovasc Surg 1996 Sep;112(3):797–805
**Qu H, Gotman J.** A seizure warning system for long-term epilepsy monitoring. Neurology 1995 Dec;45(12):2250–4
**Qu RP** see **Auchter RM**
**Qu Z** see **Chow JC**
**Quadri A** see **Schena M**
**Quan DE** see **Simpson JF**
**Quanjer PH** see **Merth IT**
**Quantin X** see **Pujol JL**
**Quantrill S** see **Moorcroft AJ**
**Quaretti P** see **Rossi S**
**Quemener V** see **Cipolla BG**
**Querci della Rovere G** see **Hoogsteden L**
**Quigley EM** see **Thompson JS**
**Quigley HA, Tielsch JM, Katz J, Sommer A.** Rate of progression in open-angle glaucoma estimated from cross-sectional prevalence of visual field damage. Am J Ophthalmol 1996 Sep;122(3):355–63
**Quigley RL** see **Levy PS**
**Quillard A** see **Papo T**
**Quine SM** see **Tomkinson A**
**Quiney NF** see **Male DA**
**Quiney RE** see **Alusi GH**
**Quiney RE** see **Delap TG**
**Quinlan KP.** Injury control in practice. Home radiator burns in inner-city children. Arch Pediatr Adolesc Med 1996 Sep;150(9):954–7
**Quinlan WM** see **Motosugi H**
**Quinn GE** see **Gilbert WS**
**Quinn JP** see **Schiappa DA**
**Quinn MK.** Otitis media: a personal perspective from a son [letter] Am Fam Physician 1996 Sep 15;54(4):1212, 1216
**Quinn N.** Parkinson's disease [letter] J Neurosurg 1996 Sep; 85(3):528–9
**Quinn SJ, Bleach NR, Ong PS, Mackay IS.** Thrombosed jugular vein presenting as a hard neck mass. J Laryngol Otol 1996 Feb;110(2):179–81
**Quinn TJ** see **Blaski CA**
**Quintana B** see **Dunaif A**
**Quintavalle J.** Case for reforming Human Fertilisation and Embryology Authority [letter] Lancet 1996 Sep 14; 348(9029):758
**Quirós-Roldan E, Sottini A, Gulletta M, Stellini R, Puoti M, Primi D, Imberti L.** The T-cell receptor repertoires expressed by CD4+ and CD4- large granular lymphocytes derived from the same patients suggest the persistent action of an immune-mediated selection process. Blood 1996 Sep 15;88(6):2133–43
**Quist WC** see **Hamdan AD**
**Quitkin FM, McGrath PJ, Stewart JW, Ocepek-Welikson K, Taylor BP, Nunes E, Deliyannides D, Agosti V, Donovan SJ, Petkova E, Klein DF.** Chronological milestones to guide drug change. When should clinicians switch antidepressants? Arch Gen Psychiatry 1996 Sep; 53(9):785–92
**Quon MJ** see **Zeng G**
**Qureshi SA** see **Rosenthal E**
**Qureshi SA** see **Sharland GK**

## R

**Raab GM** see **Johnstone FD**
**Raanani E** see **Erez E**
**Rabanal I** see **Gavilán J**
**Rabinovitch A, Suarez-Pinzon WL, Strynadka K, Lakey JR, Rajotte RV.** Human pancreatic islet beta-cell destruction by cytokines involves oxygen free radicals and aldehyde production. J Clin Endocrinol Metab 1996 Sep; 81(9):3197–202
**Raby R, Blaiss M, Gross S, Herrod HG.** Antibody response to unconjugated Haemophilus influenzae b and pneumococcal polysaccharide vaccines in children with recurrent infections. J Allergy Clin Immunol 1996 Aug; 98(2):451–9
**Racionero MA** see **Pino-García JM**
**Rackoff WR, Orazi A, Robinson CA, Cooper RJ, Alter BP, Freedman MH, Harris RE, Williams DA.** Prolonged administration of granulocyte colony-stimulating factor (filgrastim) to patients with Fanconi anemia: a pilot study. Blood 1996 Sep 1;88(5):1588–93
**Rackow EC** see **Latriano B**
**Racz M** see **Altmann DB**
**Radda GK** see **Kemp GJ**
**Radding W** see **Pan Z**
**Radema SA** see **Meenan J**
**Rademaker AW** see **Tallman MS**
**Raderer M** see **Drach J**
**Radican L** see **Ashraf T**
**Radovancevic B** see **Ballantyne CM**
**Radovancevic B** see **Frazier OH**
**Radvanyi H** see **Annane D**
**Raeymaekers BM** see **D'Hooghe TM**
**Raff R** see **Kiem HP**
**Raffel C** see **Schievink WI**
**Raffin TA** see **Drought TS**
**Rafuse J.** Education, practice reviews needed to reduce surgical intervention, Quebec report says. Can Med Assoc J 1996 Aug 15;155(4):463–4
**Rafuse J.** Delivery of sun-awareness message forces dermatologists to walk fine line. Can Med Assoc J 1996 Jul 15;155(2):212–3
**Raghavan C** see **Vaduganathan P**
**Ragland DR** see **Satariano WA**
**Ragnaud JM** see **Saillour F**
**Rago T** see **Lippi F**
**Rahuel C, Le Van Kim C, Mattei MG, Cartron JP, Colin Y.** A unique gene encodes spliceoforms of the B-cell adhesion molecule cell surface glycoprotein of epithelial cancer and of the Lutheran blood group glycoprotein. Blood 1996 Sep 1;88(5):1865–72
**Rai H** see **Samani NJ**
**Raife TJ, Demetroulis EM, Lentz SR.** Regulation of thrombomodulin expression by all-trans retinoic acid and tumor necrosis factor-alpha: differential responses in keratinocytes and endothelial cells. Blood 1996 Sep 15; 88(6):2043–9
**Raijmakers PG** see **Groeneveld AB**
**Raine CH** see **Pang YT**
**Rainey CL** see **Zealear DL**
**Räisänen S** see **Stenfors LE**
**Raivio T, Huhtaniemi I, Anttila R, Siimes MA, Hagenäs L, Nilsson C, Pettersson K, Dunkel L.** The role of luteinizing hormone-beta gene polymorphism in the onset and progression of puberty in healthy boys. J Clin Endocrinol Metab 1996 Sep;81(9):3278–82
**Rajagopalan B** see **Kemp GJ**
**Rajah R, Bhala A, Nunn SE, Peehl DM, Cohen P.** 7S nerve growth factor is an insulin-like growth factor-binding protein protease. Endocrinology 1996 Jul;137(7):2676–82
**Rajkovic IA** see **Leung K**
**Rajotte RV** see **Rabinovitch A**
**Rajs A** see **Carmeli Y**
**Rajsky-Steed N.** The nurse practitioner in the school setting. Nurs Clin North Am 1996 Sep;31(3):507–18
**Rakela J** see **Zein NN**
**Rakers-Momberg LT, Massa GG, Wit JM.** Final height of short normal children treated with growth hormone [letter] Lancet 1996 Sep 7;348(9028):681
**Rakshit K** see **Khazanchi RK**
**Rallidis L, Nihoyannopoulos P, Thompson GR.** Aortic stenosis in homozygous familial hypercholesterolaemia. Heart 1996 Jul;76(1):84–5
**Ralston C** see **Pearson GA**
**Ramachandran M** see **Gentsch JR**
**Ramage JK** see **Rizzi PM**
**Ramahi TM** see **Verhoeven PP**
**Ramakers GM** see **Biessels GJ**
**Ramakrishnan S** see **Vallera DA**
**Raman R** see **Bhargava D**
**Ramauge M, Pallud S, Esfandiari A, Gavaret J, Lennon A, Pierre M, Courtin F.** Evidence that type III iodothyronine deiodinase in rat astrocyte is a selenoprotein. Endocrinology 1996 Jul;137(7):3021–5
**Rambaud JC, Carbonnel F, Bitoun A, Lavergne-Slove A.** Colonoscopy to assess ulcerative colitis [letter] Lancet 1996 Aug 31;348(9027):625
**Ramee SR** see **Meza MF**
**Ramirez OM** see **Pozner JN**
**Ramirez SG, Lonbe DI.** Inferior sagittal osteotomy with hyoid bone suspension for obese patients with sleep apnea. Arch Otolaryngol Head Neck Surg 1996 Sep;122(9):953–7
**Ramirez-Rivera A** see **Jerjes-Sánchez C**
**Ramphal P** see **Pathi V**
**Ramphal PS** see **Pathi VL**
**Ramponi A** see **Pisani P**
**Ramsay AD** see **Fenton CJ**
**Ramsay CF** see **Engleman HM**
**Ramsay G** see **van Heurn LW**
**Ramsay M** see **Ryan MJ**
**Ramsden RT** see **Neary WJ**
**Ramsey KM, deShazo RD.** Chlamydia pneumoniae. New diagnostic tools for detection of a common pathogen [editorial] Chest 1996 Sep;110(3):593–4
**Ramsey MR** see **Compton SJ**
**Ramsoekh TB** see **Chung CH**
**Rana SS** see **Suri RK**
**Rancurel G** see **Similowski T**
**Rand PW, Lacombe EH, Smith RP Jr, Gensheimer K, Dennis DT.** Low seroprevalence of human Lyme disease near a focus of high entomologic risk. Am J Trop Med Hyg 1996 Aug;55(2):160–4
**Rand RW** see **Kondziolka D**
**Randall P** see **McWilliams BJ**
**Randalls B** see **Parr M**
**Randolph AG, Wang EE.** Ribavirin for respiratory syncytial virus lower respiratory tract infection. A systematic overview. Arch Pediatr Adolesc Med 1996 Sep; 150(9):942–7
**Randolph M** see **Greenwald DP**
**Randone B** see **Sterpetti AV**
**Randsbeck F** see **Riordan CJ**
**Rangaswamy S.** Can Canada afford type of care afforded to MP? [letter] Can Med Assoc J 1996 Aug 15;155(4):368
**Rangger C, Klestil T, Kathrein A, Inderster A, Hamid L.** Influence of magnetic resonance imaging on indications for arthroscopy of the knee. Clin Orthop 1996 Sep; (330):133–42
**Rankin AB** see **Venkov CD**
**Rankin JS** see **Harpole DH Jr**
**Ransjö U** see **Appelgren P**
**Ransom G** see **Elliott JP**
**Ranstam J** see **Merlo J**
**Rao AK** see **Lee SB**
**Rao AK** see **Yang X**
**Rao CV** see **Han SW**
**Rao MC** see **Bizal GL**
**Rao V** see **Li RK**
**Rao V** see **Shirai T**
**Raoult D, Fournier PE, Drancourt M, Marrie TJ, Etienne J, Cosserat J, Cacoub P, Poinsignon Y, Leclercq P, Sefton AM.** Diagnosis of 22 new cases of Bartonella endocarditis. Ann Intern Med 1996 Oct 15;125(8):646–52
**Raper SE** see **Nunes FA**
**Rapoport B** see **Kakinuma a**
**Rapoport B** see **McLachlan SM**
**Rapoport J** see **Boyd K**
**Rapoport JL** see **Giedd JN**
**Rapp JH** see **Ghermay AP**
**Raptopoulos V** see **Sheiman RG**
**Rasanen J, Wood DC, Weiner S, Ludomirski A, Huhta JC.** Role of the pulmonary circulation in the distribution of human fetal cardiac output during the second half of pregnancy. Circulation 1996 Sep 1;94(5):1068–73
**Rasheed S** see **Katzenstein DA**
**Raspa RF** see **Manusov EG**
**Rasse M** see **Undt G**
**Råstam L** see **Merlo J**
**Rastegar DA.** Diagnosis of thoracic outlet syndrome in the emergency department [letter] South Med J 1996 Sep; 89(9):933; discussion 933–4
**Rastegar H, Link MS, Foote CB, Wang PJ, Manolis AS, Estes NA 3rd.** Perioperative and long-term results with mapping-guided subendocardial resection and left ventricular endoaneurysmorrhaphy. Circulation 1996 Sep 1;94(5):1041–8
**Ratcliffe A, Flatow EL, Roth N, Saed-Nejad F, Bigliani LU.** Biochemical markers in synovial fluid identify early osteoarthritis of the glenohumeral joint. Clin Orthop 1996 Sep;(330):45–53
**Ratcliffe MB** see **Gorman JH 3rd**
**Ratcliffe PJ, Dudley CR, Higgins RM, Firth JD, Smith B, Morris PJ.** Randomised controlled trial of steroid withdrawal in renal transplant recipients receiving triple immunosuppression. Lancet 1996 Sep 7;348(9028):643–8
**Rath HC, Herfarth HH, Ikeda JS, Grenther WB, Hamm TE Jr, Balish E, Taurog JD, Hammer RE, Wilson KH, Sartor RB.** Normal luminal bacteria, especially Bacteroides species, mediate chronic colitis, gastritis, and arthritis in HLA-B27/human beta2 microglobulin transgenic rats. J Clin Invest 1996 Aug 15;98(4):945–53
**Ratner F** see **Barker LF**
**Ratner PH** see **Prenner BM**
**Ratto GB, Toma S, Civalleri D, Passerone GC, Esposito M, Zaccheo D, Canepa M, Romano P, Palumbo R, De Cian F, Scarano F, Vannozzi M, Spessa E, Fantino G.** Isolated lung perfusion with platinum in the treatment of pulmonary metastases from soft tissue sarcomas. J Thorac Cardiovasc Surg 1996 Sep;112(3):614–22
**Rauch SL, Alpert NM, Savage CR.** Functional anatomy of CCK-induced anxiety in normal volunteers [letter]

Am J Psychiatry 1996 Sep;153(9):1238–9
**Raunest J, Sager M, Bürgener E.** Proprioceptive mechanisms in the cruciate ligaments: an electromyographic study on reflex activity in the thigh muscles. J Trauma 1996 Sep; 41(3):488–93
**Raunio H see Soini Y**
**Rauzy M see Lasry S**
**Ravendran G see Cheng DC**
**Ravelli AC see Pieper EP**
**Ravery V, Schmid HP, Toublanc M, Boccon-Gibod L.** Is the percentage of cancer in biopsy cores predictive of extracapsular disease in T1–T2 prostate carcinoma? Cancer 1996 Sep 1;78(5):1079–84
**Ravi KV, Henderson A.** Sudden deafness as the sole presenting symptom of diabetes mellitus—a case report. J Laryngol Otol 1996 Jan;110(1):59–61
**Raviele A see Benditt DG**
**Raviola CA see Calligaro KD**
**Ravisekar O see Dixon JM**
**Ravussin E see Norman RA**
**Rawson I see Sevick MA**
**Rawson NS see Edouard L**
**Ray KK.** Significance of perfusion of the infarct related coronary artery for susceptibility to ventricular tachyarrhythmias in patients with previous myocardial infarction [letter] Heart 1996 Jul;76(1):91–2
**Ray WA see Thapa PB**
**Rayan ME see McConnell MV**
**Rayappa CS, McArthur PD, Gangopadhyay K, Antonius JI.** Solitary fibrous tumour of the infratemporal fossa. J Laryngol Otol 1996 Jun;110(6):594–7
**Rayappa CS see Abuzeid M**
**Rayburn BK, Fortuin NJ.** Severely symptomatic mitral stenosis with a low gradient: a case for low-technology medicine. Am Heart J 1996 Sep;132(3):628–32
**Rayment N, Miller RF, Ali N, Binks MH, Katz DR.** Synthesis of tumor necrosis factor-alpha mRNA in bronchoalveolar lavage cells from human immunodeficiency virus-infected persons with Pneumocystis carinii pneumonia. J Infect Dis 1996 Sep;174(3):654–9
**Raymond AA see Van Paesschen W**
**Raymond EG see Olson BR**
**Raynaud C see Gillart T**
**Raynor H, Zemel P.** Binge eating disorder and the dietitian's role [letter] J Am Diet Assoc 1996 Sep;96(9):854
**Razzaq A, Kokko K, Agudelo CA.** Case report: coexistence of acute calcific periarthritis and infection. Am J Med Sci 1996 Sep;312(3):140–1
**Reade-Christopher SJ see Millard PS**
**Rebello CM, Jobe AH, Eisele JW, Ikegami M.** Alveolar and tissue surfactant pool sizes in humans. Am J Respir Crit Care Med 1996 Sep;154(3 Pt 1):625–8
**Rebello CM see Henry MD**
**Reber A, Engberg G, Wegenius G, Hedenstierna G.** Lung aeration. The effect of pre-oxygenation and hyperoxygenation during total intravenous anaesthesia. Anaesthesia 1996 Aug;51(8):733–7
**Reber HA see Kuske AM**
**Reboldi G see Volpi E**
**Rebuzzi AG see Biasucci LM**
**Rechavi G see Jakobovitz O**
**Recht MP, Piraino DW, Applegate G, Richmond BJ, Yu J, Parker RD, Andrish JT.** Complications after anterior cruciate ligament reconstruction: radiographic and MR findings. AJR Am J Roentgenol 1996 Sep;167(3):705–10
**Recht MP see Deizell PB**
**Record CO see Lee FI**
**Reddick TT see Weatherford DA**
**Reddy KR see Zein NN**
**Reddy MJ see Gavagan T**
**Reddy S see Rittmaster RS**
**Reddy SC see Sharma HS**
**Reddy SV, Alcantara O, Roodman GD, Boldt DH.** Inhibition of tartrate-resistant acid phosphatase gene expression by hemin and protoporphyrin IX. Identification of a hemin-responsive inhibitor of transcription. Blood 1996 Sep 15;88(6):2288–97
**Redfield MM see Klodas E**
**Redington AE see Teran LM**
**Redl H see Yao YM**
**Redline S see Strohl KP**
**Redmond HP see Da Costa ML**
**Redondo F see Peteiro J**
**Redondo P see Fernandez-Gonzalez AL**
**Redpath TW see Brookes JA**
**Redwine DB.** The effect of capitated and fee-for-service remuneration on physician decision making in gynecology [letter] Obstet Gynecol 1996 Sep;88(3):482
**Reed MD, Yamashita TS, Marx CM, Myers CM, Blumer JL.** A pharmacokinetically based propofol dosing strategy for sedation of the critically ill, mechanically ventilated pediatric patient. Crit Care Med 1996 Sep;24(9):1473–81
**Reed MK, Margraf LR, Nikaidoh H, Cleveland DC.** Calcifying fibrous pseudotumor of the chest wall. Ann Thorac Surg 1996 Sep;62(3):873–4
**Reeder JC, Rieckmann KH, Genton B, Lorry K, Wines B, Cowman AF.** Point mutations in the dihydrofolate reductase and dihydropteroate synthetase genes and in vitro susceptibility to pyrimethamine and cycloguanil of Plasmodium falciparum isolates from Papua New Guinea. Am J Trop Med Hyg 1996 Aug;55(2):209–13
**Rees PJ see Leen EJ**
**Reeve BK see Cook DJ**
**Reeves TR see Thomason MH**
**Reeves WC see Fulhorst CF**
**Refetoff S, Marinov VS, Tunca H, Byrne MM, Sunthornthepvarakul T, Weiss RE.** A new family with hyperthyroxinemia caused by transthyretin Val109 misdiagnosed as thyrotoxicosis and resistance to thyroid hormone—a clinical research center study. J Clin Endocrinol Metab 1996 Sep;81(9):3335–40
**Regalado J see Pérez-Padilla R**
**Regis J see Kondziolka D**
**Rehman A, Tu Y, Arima T, Linsley PS, Flye MW.** Long-term survival of rat to mouse cardiac xenografts with prolonged blockade of CD28-B7 interaction combined with peritransplant T-cell depletion. Surgery 1996 Aug; 120(2):205–12
**(Rehn L), Aris A.** One hundred years of cardiac surgery [editorial] Ann Thorac Surg 1996 Sep;62(3):636–7
**Reichard PG see Jensen-Urstad KJ**
**Reichek N see Kramer CM**
**Reichenspurner H see Yun KL**
**Reicher-Reiss H see Braus s**
**Reichman R see Katzenstein DA**
**Reid D.** Teenage drug use [editorial; comment] BMJ 1996 Aug 17;313(7054):375. Comment on: BMJ 1996 Aug 17;313(7054):394–7. Comment on: BMJ 1996 Aug 17;313(7054):398–9. Comment on: BMJ 1996 Aug 17;313(7054):400. Comment on: BMJ 1996 Aug 17;313(7054):401.
**Reid DM see Martin JC**
**Reid JD see Sladen JG**
**Reid JH.** Imaging the thoracic aorta [editorial] Heart 1996 Jul;76(1):3–5 (11 ref.)
**Reid JL see Glen SK**
**Reid SR, Bonadio WA.** Outpatient rapid intravenous rehydration to correct dehydration and resolve vomiting in children with acute gastroenteritis [see comments] Ann Emerg Med 1996 Sep;28(3):318–23. Comment in: Ann Emerg Med 1996 Sep;28(3):353–5.
**Reifenberger G, Boström J, Bettag M, Bock WJ, Wechsler W, Kepes JJ.** Primary glioblastoma multiforme of the oculomotor nerve. Case report. J Neurosurg 1996 Jun; 84(6):1062–6
**Reiffel JA.** Implications of the Electrophysiologic Study versus Electrocardiographic Monitoring trial for controlling ventricular tachycardia and fibrillation. Am J Cardiol 1996 Aug 29;78(4A):34–40
**Reijs AE see Bax JJ**
**Reijs AE see Geleijnse ML**
**Reilly JM see Petrinec D**
**Reilly MC, Zinar DM, Matta JM.** Neurologic injuries in pelvic ring fractures. Clin Orthop 1996 Aug;(329):28–36 (32 ref.)
**Reilly T see Brighton CT**
**Reiner JS see Lesnefsky EJ**
**Reiner L.** Israel: justice in heaven. Lancet 1996 Sep 14; 348(9029):737–8
**Reinert P see Lasry S**
**Reinertsen JL see Mosser G**
**Reinhardt JP.** The importance of friendship and family support in adaptation to chronic vision impairment. J Gerontol B Psychol Sci Soc Sci 1996 Sep;51(5):P268–78
**Reinholt FP see de Bri E**
**Reis DJ see Garcia-Sevilla JA**
**Reis MG see Parraga IM**
**Reisine ST see Apter AJ**
**Reisner S see Lashevsky I**
**Reisner SA see Roguin A**
**Reiter A see Hochhaus A**
**Reiter P.** Global warming and mosquito-borne disease in USA [letter] Lancet 1996 Aug 31;348(9027):622
**Reitzes DC, Mutran EJ, Fernandez ME.** Preretirement influences on postretirement self-esteem. J Gerontol B Psychol Sci Soc Sci 1996 Sep;51(5):S242–9
**Reivinen J see Holthöfer H**
**Relling MV see Chen CL**
**Remaley NA see Chew EY**
**Remick DG, Nequssie Y, Fekade D, Griffin G.** Pentoxifylline fails to prevent the Jarisch-Herxheimer reaction or associated cytokine release. J Infect Dis 1996 Sep; 174(3):627–30
**Remvig L see Collins R**
**Ren H see Barash IA**
**Ren J see Kern MK**
**Ren SG see Wang Z**
**Rengo F see Abete P**
**Rennels MB.** Influence of breast-feeding and oral poliovirus vaccine on the immunogenicity and efficacy of rotavirus vaccines. J Infect Dis 1996 Sep;174 Suppl 1:S107–11 (35 ref.)
**Rennick D see Berg DJ**
**Rentoa A see Weaver T**
**Renzi PM see Du T**
**Resch KL.** Megatrials for clinical decision making [letter] Ann Intern Med 1996 Oct 1;125(7):621; discussion 621–2
**Resibois A see Van Laethem JL**
**Resnick SD, Hornung R, Konrad TR.** A comparison of dermatologists and generalists. Management of childhood atopic dermatitis. Arch Dermatol 1996 Sep;132(9):1047–52
**Restivo S see Franco V**
**Resurreccion EZ see Ku NO**
**Retalis P, Strange C, Harley R.** The spectrum of adult adenovirus pneumonia. Chest 1996 Jun;109(6):1656–7
**Reul J see Spetzger U**
**Reunala T see Horsmanheimo L**
**Reves R see Saravolatz LD**
**Revesz T see Van Paesschen W**
**Reyas B see Teitelbaum DH**
**Reyes-Múgica M see Gill JR**
**Reyes-Ortiz CA.** Predicting short-term mortality from myocardial infarction [letter] JAMA 1996 Oct 2; 276(13):1033–4
**Reynen K, Daniel WG.** Images in cardiovascular medicine. Cardiac myxoma. Circulation 1996 Sep 1;94(5):1137
**Reynolds D see Flowers CW Jr**
**Reynolds F see Scrutton M**
**Reynolds J see Gilbert WS**
**Reynolds JD, Chestnut DH, Dexter F, McGrath J, Penning DH.** Magnesium sulfate adversely affects fetal lamb survival and blocks fetal cerebral blood flow response during maternal hemorrhage. Anesth Analg 1996 Sep; 83(3):493–9
**Reynolds RD.** Shortcuts for calculating the dose of pediatric medications [letter] Am Fam Physician 1996 Sep 1; 54(3):878
**Reynolds RD.** Cefaclor and serum sickness-like reaction [letter] JAMA 1996 Sep 25;276(12):950–1
**Rezza G see Pezzotti P**
**Rhee EK see Frame LH**
**Rhee JS see Hirigoyen MB**
**Rhee KH see Kern KB**
**Rhee P see Schreiber MA**
**Rhee SG see Lee SB**
**Rheinstein PH.** Seven tips for sun sense. Am Fam Physician 1996 Sep 15;54(4):1385–8
**Rhoades ER see Scofield RH**
**Rhoads JE.** Trauma care, trauma prevention, and the role of the American Trauma Society. J Trauma 1996 Sep; 41(3):375–9
**Rhodes CG see Iida H**
**Rhodes CG see Yamamoto Y**
**Rhys-Evans PH see Hartley BE**
**Ribeiro da Silva P see Xavier R**
**Ribelles E see Vives M**
**Ribera-Cortada I see Melgarejo-Moreno PJ**
**Ribet ME see Lafitte JJ**
**Riblet JL see Britt LD**
**Ribrag V see Nasr F**
**Ricard S see Benetos A**
**Riccardi C see Fiorucci S**
**Riccioni L see Antonelli M**
**Rice SA see Barton LL**
**Rice TW see Goldblum JR**
**Ricevuti G see de Servi S**
**Rich E see Newland JA**
**Rich MW.** Drug-induced lupus. The list of culprits grows. Postgrad Med 1996 Sep;100(3):299–302, 307–8 (6 ref.)
**Richard C see Silva M**
**Richard C see Zhou X**
**Richards A, Brain C, Dillon MJ, Bailey CM.** Craniometaphyseal and craniodiaphyseal dysplasia, head and neck manifestations and management. J Laryngol Otol 1996 Apr;110(4):328–38
**Richards SJ see Sivakumaran M**
**Richardson JD, Miller FB, Carrillo EH, Spain DA.** Complex thoracic injuries. Surg Clin North Am 1996 Aug; 76(4):725–48 (57 ref.)
**Richardson NG, Leicester RJ.** A better bridge for loop stomas [letter] Br J Surg 1996 Jul;83(7):1011
**Richelme H see Mouroux J**
**Richmond BJ see Recht MP**
**Richmond MN see Magides AD**
**Richter JE see Goldblum JR**
**Richter W see Morgenthaler NG**
**Ricketts M see Dodelet V**
**Ricotta JJ, DeWeese JA.** Is routine carotid ultrasound surveillance after carotid endarterectomy worthwhile? Am J Surg 1996 Aug;172(2):140–2; discussion 143
**Ricotta JJ see Marsan BU**
**Ricou B, Nicod L, Lacraz S, Welgus HG, Suter PM, Dayer JM.** Matrix metalloproteinases and TIMP in acute respiratory distress syndrome. Am J Respir Crit Care Med 1996 Aug;154(2 Pt 1):346–52
**Ridley AM see Threlfall EJ**
**Ridout S see Tariq SM**
**Rieber A see Mahlo HR**
**Rieckmann KH see Reeder JC**
**Rieger A see Striebel HW**
**Riemer BL see Miranda MA**
**Riera-Fanego JF see Wells M**
**Rietveld S, Dooijes EH.** Characteristics and diagnostic significance of wheezes during exercise-induced airway obstruction in children with asthma. Chest 1996 Sep; 110(3):624–31
**Rieux-Laucat F see Le Deist F**
**Rifai N, Neufeld E, Ahlstrom P, Rimm E, D'Angelo L, Hicks JM.** Failure of current guidelines for cholesterol screening in urban African-American adolescents. Pediatrics 1996 Sep;98(3 Pt 1):383–8
**Riggs JE.** Managed care and economic dynamics [see comments] Arch Neurol 1996 Sep;53(9):856–8. Comment in: Arch Neurol 1996 Sep;53(9):848.
**Rigotti A see Landschulz KT**
**Riina J see O'Neill PA**

**Riles TS** see **Rockman CB**
**Riley GP, Harrall RL, Cawston TE, Hazleman BL, Mackie EJ.** Tenascin-C and human tendon degeneration. Am J Pathol 1996 Sep;149(3):933–43
**Riley LW** see **Mannheimer SB**
**Rimm E** see **Rifai N**
**Rinaldo P** see **Fries MH**
**Rinehart JJ** see **Figlin RA**
**Ringel SP, Hughes RL.** Evidence-based medicine, critical pathways, practice guidelines, and managed care. Reflections on the prevention and care of stroke [see comments] Arch Neurol 1996 Sep;53(9):867–71. Comment in: Arch Neurol 1996 Sep;53(9):848.
**Ringler DJ** see **Albert DL**
**Rinkevich D** see **Lashevsky I**
**Rinkevich D** see **Roguin A**
**Rinsky LA** see **Metzman L**
**Rio B** see **Socié G**
**Riordan CJ, Randsbeck F, Storey JH, Montgomery WD, Santamore WP, Austin EH 3rd.** Effects of oxygen, positive end-expiratory pressure, and carbon dioxide on oxygen delivery in an animal model of the univentricular heart [see comments] J Thorac Cardiovasc Surg 1996 Sep; 112(3):644–54. Comment in: J Thorac Cardiovasc Surg 1996 Sep;112(3):655–7.
**Rios A** see **Torres-López MI**
**Riou Y** see **Hue V**
**Rioux P** see **Marchal G**
**Rispal P** see **Saillour F**
**Risteli J** see **Silvennoinen J**
**Risteli L** see **Silvennoinen J**
**Ritch R** see **Rojanapongpun P**
**Ritchie J** see **Weaver T**
**Rittmaster RS, Zwicker H, Abbott EC, Douglas R, Givner ML, Gupta MK, Lehmann L, Reddy S, Salisbury SR, Shlossberg AH, Tan MH, York SE.** Effect of methimazole with or without exogenous L-thyroxine on serum concentrations of thyrotropin (TSH) receptor antibodies in patients with Graves' disease. J Clin Endocrinol Metab 1996 Sep;81(9):3283–8
**Rittner R** see **Hedén B**
**Ritz J** see **Pignata C**
**Ritz J** see **Provan D**
**Ritzén EM** see **Van Wyk JJ**
**Rivas-Torres MT, Amato D, Arámbula-Alvarez H, Kuri-Harcuch W.** Controlled clinical study of skin donor sites and deep partial-thickness burns treated with cultured epidermal allografts. Plast Reconstr Surg 1996 Aug; 98(2):279–87
**Riveline B** see **Madkour H**
**Rivera R** see **Fernández Mondéjar E**
**Rivoire M** see **Elias D**
**Rizk NW.** Continuous ECG monitoring for ischemia in the ICU [editorial; comment] Chest 1996 Jun;109(6):1421–2. Comment on: Chest 1996 Jun;109(6):1577–83.
**Rizk NW, Kalassian KG, Gilligan T, Druzin MI, Daniel DL.** Obstetric complications in pulmonary and critical care medicine. Chest 1996 Sep;110(3):791–809 (196 ref.)
**Rizzi PM, Ryder SD, Portmann B, Ramage JK, Naoumov NV, Williams R.** p53 Protein overexpression in cholangiocarcinoma arising in primary sclerosing cholangitis. Gut 1996 Feb;38(2):265–8
**Rizzo RJ** see **Greaves SC**
**Rizzolatti G** see **Gallese V**
**Roach JM** see **Argyros GJ**
**Robberecht E, Smets A, Winckel MV, Delens F.** Radiological case of the month. Hematometrocolpos due to imperforate hymen. Arch Pediatr Adolesc Med 1996 Sep;150(9):993–4
**Robberecht P** see **Van Laethem JL**
**Robbins B** see **Rodman JH**
**Robbins PI** see **Thomason MH**
**Robert E.** Treatment depression in pregnancy [editorial; comment] N Engl J Med 1996 Oct 3;335(14):1056–8. Comment on: N Engl J Med 1996 Oct 3;335(14):1010–15.
**Robert F** see **Serri O**
**Roberti R** see **Fiorucci S**
**Roberts C, Crosby DL.** Rationing health care. Anti-Rationing Group also wants to contribute to the debate [letter] BMJ 1996 Aug 31;313(7056):557
**Roberts CS, D'Armini AM, Egan TM.** Canine double-lung transplantation with cadaveric donors. J Thorac Cardiovasc Surg 1996 Sep;112(3):577–83
**Roberts D** see **Stith BJ**
**Roberts DH** see **Thornton WK**
**Roberts DJ** see **Barr H**
**Roberts I** see **Le Deist F**
**Roberts IA** see **Davies SC**
**Roberts LR, Kamath PS.** Ascites and hepatorenal syndrome: pathophysiology and management. Mayo Clin Proc 1996 Sep;71(9):874–81 (37 ref.)
**Roberts PF, Serra AJ, McNicholas KW, Shapira N, Lemole GM.** Atrial blood cyst: a rare finding. Ann Thorac Surg 1996 Sep;62(3):880–2
**Roberts RB** see **Mannheimer SB**
**Roberts SJ** see **Bateman DN**
**Roberts TP** see **McDonald AR**
**Roberts WC** see **Comfort SR**
**Roberts WH** see **Thibodeaux LC**
**Roberts WO** see **Maron BJ**
**Roberts-Thomson PJ** see **Youssef PP**
**Robertson B.** New targets for surfactant replacement therapy: experimental and clinical aspects. Arch Dis Child Fetal Neonatal Ed 1996 Jul;75(1):F1–3
**Robertson B** see **Clark N**
**Robertson B** see **Sun P**
**Robertson DM** see **O'Donnell L**
**Robertson JG, Pickering KJ, Belford DA.** Insulin-like growth factor I (IGF-I) and IGF-Binding proteins in rat wound fluid. Endocrinology 1996 Jul;137(7):2774–81
**Robertson JI.** Dietary salt and essential hypertension [letter] Lancet 1996 Sep 7;348(9028):690–1
**Robertson M** see **Maughan J**
**Robertson NP, Fraser M, Deans J, Clayton D, Walker N, Compston DA.** Age-adjusted recurrence risks for relatives of patients with multiple sclerosis. Brain 1996 Apr;119 ( Pt 2):449–55
**Robertson RN, Boninger ML, Cooper RA, Shimada SD.** Pushrim forces and joint kinetics during wheelchair propulsion. Arch Phys Med Rehabil 1996 Sep;77(9):856–64
**Robins SJ** see **Rubins HB**
**Robinson AC** see **Badia L**
**Robinson AC** see **Morrissey G**
**Robinson AJ, Greenhouse P.** Prevention of recurrent pelvic infection by contact tracing: a commonsense approach. Br J Obstet Gynaecol 1996 Sep;103(9):859–61 (21 ref.)
**Robinson BS** see **Johnston SL**
**Robinson CA** see **Rackoff WR**
**Robinson D** see **Butnariu-Ephrat M**
**Robinson EA.** Blood donation. Britain's blood service is committed to spirit of altruism among donors [letter] BMJ 1996 Aug 17;313(7054):428
**Robinson HL** see **Herrmann JE**
**Robinson I** see **McAuley J**
**Robinson JC.** Decline in hospital utilization and cost inflation under managed care in California. JAMA 1996 Oct 2; 276(13):1060–4
**Robinson JL** see **Wang EE**
**Robinson JP, Switzer P, Ott W.** Daily exposure to environmental tobacco smoke: smokers vs nonsmokers in California. Am J Public Health 1996 Sep;86(9):1303–5
**Robinson KM** see **Biassou N**
**Robinson LA, Rolfe MW.** "Keeling syndrome"—a late complication of pneumonectomy [letter] N Engl J Med 1996 Oct 3;335(14):1074
**Robinson M** see **Erickson PF**
**Robinson P** see **Zeitoun H**
**Robinson PF, Gausche M, Gerardi MJ, Kim JC, Walkley EI, Santamaria JP, Foltin GL.** Immunization of the pediatric patient in the emergency department. Ann Emerg Med 1996 Sep;28(3):334–41 (48 ref.)
**Robinson PN** see **Lucas N**
**Robinson TN** see **Zenni EA**
**Robles R** see **Parrilla P**
**Roblin DG** see **Tomkinson A**
**Robson MC** see **Zervos EE**
**Roca J** see **Masclans JR**
**Roca X** see **Castellà E**
**Rocchetti M** see **Zaza A**
**Rocco MV** see **Borhani NO**
**Rochant H** see **Socié G**
**Roche AF** see **Guo SS**
**Rochera MI** see **Biarnés A**
**Rock MG** see **Siebenrock KA**
**Rockman CB, Riles TS, Fisher FS, Adelman MA, Lamparello PJ.** The surgical management of carotid artery stenosis in patients with previous neck irradiation. Am J Surg 1996 Aug;172(2):191–5
**Rockman HA** see **Tanaka N**
**Rockwood K** see **MacKnight C**
**Roda JM, Pascual JM, Borrego P.** Occipital air sinus causing intracerebral pneumocephalus. Case illustration. J Neurosurg 1996 Jun;84(6):1072
**Roddy MA** see **Blitzer ML**
**Rode A** see **Ducerf C**
**Roden DM.** Ionic mechanisms for prolongation of refractoriness and their proarrhythmic and antiarrhythmic correlates. Am J Cardiol 1996 Aug 29;78(4A):12–6
**Rodenstein DO** see **Collard P**
**Roderick P** see **Parry RG**
**Rodevand O.** The European cardiologist [news] Circulation 1996 Aug 15;94(4):594–5
**Rodgers WB, Waters PM, Hall JE.** Chronic Monteggia lesions in children. Complications and results of reconstruction. J Bone Joint Surg Am 1996 Sep; 78(9):1322–9
**Rodi G** see **Alberti A**
**Rodier GR** see **el-Sayed NM**
**Rodin J** see **McAvay GJ**
**Rodis A** see **Mador MJ**
**Rodman JH, Robbins B, Flynn PM, Fridland A.** A systemic and cellular model for zidovudine plasma concentrations and intracellular phosphorylation in patients. J Infect Dis 1996 Sep;174(3):490–9
**Rodrick ML** see **O'Suilleabhain C**
**Rodrigue D** see **Carel JC**
**Rodrigues LC.** BCG revaccination against tuberculosis [letter] Lancet 1996 Aug 31;348(9027):611
**Rodriguez A** see **Ivatury RR**
**Rodriguez BL, Sharp DS, Abbott RD, Burchfiel CM, Masaki K, Chyou PH, Huang B, Yano K, Curb JD.** Fish intake may limit the increase in risk of coronary heart disease morbidity and mortality among heavy smokers. The Honolulu Heart Program. Circulation 1996 Sep 1; 94(5):952–6
**Rodriguez BL** see **White L**
**Rodriguez J** see **Cornwell EE 3rd**
**Rodriguez JM** see **Parrilla P**
**Rodriguez L** see **Garcia MJ**
**Rodríguez-Gallardo J** see **Silvestre RA**
**Rodriguez-Roisin R** see **Masclans JR**
**Rodwell RL, Gray PH, Taylor KM, Minchinton R.** Granulocyte colony stimulating factor treatment for alloimmune neonatal neutropenia. Arch Dis Child Fetal Neonatal Ed 1996 Jul;75(1):F57–8
**Roe M.** Rationing health care. Politicians do not want to duck the issues [letter] BMJ 1996 Aug 31;313(7056):557
**Roelandt JR** see **Escaned J**
**Roelandt JR** see **Geleijnse ML**
**Roelandt JR** see **Salustri A**
**Roelandt JR** see **von Birgelen C**
**Roels H** see **Staessen JA**
**Roep BO.** T-cell responses to autoantigens in IDDM. The search for the Holy Grail. Diabetes 1996 Sep;45(9):1147–56 (123 ref.)
**Roeske LC, Kennedy PR.** Images in clinical medicine. Syphilitic gummas in a patient with human immunodeficiency virus infection. N Engl J Med 1996 Oct 10;335(15):1123
**Roff SR.** Residual radiation in Hiroshima and Nagasaki [letter] Lancet 1996 Aug 31;348(9027):620
**Rogalla P, Drechsler K, Frey G, Hennig Y, Helmke B, Bonk U, Bullerdiek J.** HMGI-C expression patterns in human tissues. Implications for the genesis of frequent mesenchymal tumors. Am J Pathol 1996 Sep;149(3):775–9
**Rogan WJ.** Pollutants in breast milk. Arch Pediatr Adolesc Med 1996 Sep;150(9):981–90 (102 ref.)
**Roger S** see **Cheng DC**
**Roger VL** see **Ling LH**
**Rogers KM** see **Davies HT**
**Rogers WH** see **Ware JE Jr**
**Rogers WJ** see **Kramer CM**
**Rogerson DR** see **Mason JD**
**Roggli VL, Chiang A.** Constrictive bronchiolitis obliterans in Sauropus androgynus poisoning [letter] J Toxicol Clin Toxicol 1996;34(5):525–8
**Rogol AD** see **Booth RA Jr**
**Rogol AD** see **Klein KO**
**Roguin A, Rinkevich D, Milo S, Reisner SA.** Diagnosis of mitral valve aneurysms by transesophageal echocardiography. Am Heart J 1996 Sep;132(3):689–91
**Rohrich RJ, Rowsell AR, Johns DF, Drury MA, Grieg G, Watson DJ, Godfrey AM, Poole MD.** Timing of hard palatal closure: a critical long-term analysis. Plast Reconstr Surg 1996 Aug;98(2):236–46
**Rohs TJ** see **Mosca RS**
**Roijers JF** see **Van der Velde-Zimmermann D**
**Roizen N** see **Mets MB**
**Rojanapongpun P, Ritch R.** Clear corneal graft overlying the seton tube to facilitate laser suture lysis. Am J Ophthalmol 1996 Sep;122(3):424–5
**Rokito AS** see **Koval KJ**
**Roldán E** see **Parra C**
**Rolfe MW** see **Robinson LA**
**Rolka H** see **Smith PS**
**Rolly G** see **Van Lancker P**
**Romac D** see **Owings JT**
**Roman F** see **Solano RM**
**Roman MJ, Pickering TG, Schwartz JE, Pini R, Devereux RB.** Relation of arterial structure and function to left ventricular geometric patterns in hypertensive adults. J Am Coll Cardiol 1996 Sep;28(3):751–6
**Roman MJ** see **Municino A**
**Romano P** see **Ratto GB**
**Rombeau JL** see **Velázquez OC**
**Romieu I, Meneses F, Ruiz S, Sienra JJ, Huerta J, White MC, Etzel RA.** Effects of air pollution on the respiratory health of asthmatic children living in Mexico City. Am J Respir Crit Care Med 1996 Aug;154(2 Pt 1):300–7
**Romijn JA** see **Corssmit EP**
**Romijn JC** see **van Weerden WM**
**Ron E** see **Mayer M**
**Ronald JB.** Discrediting accreditation [letter] J Oral Maxillofac Surg 1996 Sep;54(9):1142
**Rong H** see **Chegini N**
**Rong H** see **Dou Q**
**Rongione AJ** see **Kusske AM**
**Ronquist G** see **Persson BE**
**(Röntgen WC), Frankel RI.** Centennial of Röntgen's discovery of x-rays. West J Med 1996 Jun;164(6):497–501
**Ronzoni R** see **Magliulo G**
**Roodman GD** see **Reddy SV**
**Rooholamini SA** see **Kurzel RB**
**Roos N, Black C, Wade J, Decker K.** How many general surgeons do you need in rural areas? Three approaches to physician resource planning in southern Manitoba. Can Med Assoc J 1996 Aug 15;155(4):395–401
**Roosnek E** see **Bressoud A**
**Rootman J** see **Pasternak S**
**Roper CL** see **Bousamra M 2nd**
**Roper TA, Mulley GP.** Caring for Older People. Public transport. BMJ 1996 Aug 17;313(7054):415–8 (0 ref.)
**Roper-Hall G** see **Cruz OA**
**Rorke EA** see **Hwang JJ**
**Rosa P Jr, Johnson EA, Barcia PJ.** The impossible airway: a plan. Chest 1996 Jun;109(6):1649–50

**Rosch PJ, Theorell T.** Job strain and the prevalence and outcome of coronary artery disease [letter] Circulation 1996 Sep 1;94(5):1139–40; discussion 1141
**Rose C** see **Socié G**
**Rose CD** see **von Scheven E**
**Rose D** see **Manicone JA**
**Rose E** see **Tallman MS**
**Rose EA** see **Catanese KA**
**Rose JF.** Femoral angiography using the reverse shuffle technique [letter] Br J Radiol 1996 Mar;69(819):283–4
**Rose LI** see **Salam Z**
**Rose M.** Lead, follow or get out of the way: what is the physician's role in a changing society [editorial] Can Med Assoc J 1996 Jul 15;155(2):209–11
**Rose R** see **Billings J**
**Rose S** see **Sheldon R**
**Rose SJ** see **Smellie JM**
**Roseboom PH, Coon SL, Baler R, McCune SK, Weller JL, Klein DC.** Melatonin synthesis: analysis of the more than 150-fold nocturnal increase in serotonin N-acetyltransferase messenger ribonucleic acid in the rat pineal gland. Endocrinology 1996 Jul;137(7):3033–45
**Rosemurgy AS** see **Zervos EE**
**Rosen AD** see **Detre KM**
**Rosen D** see **Donnan GA**
**Rosen EM** see **Lamszus K**
**Rosen GD** see **Matthay MA**
**Rosen HR, Shackleton CR, Martin P.** Indications for and timing of liver transplantation. Med Clin North Am 1996 Sep;80(5):1069–102 (260 ref.)
**Rosen IB** see **Sugg SL**
**Rosen MR.** Of oocytes and runny noses [editorial; comment] Circulation 1996 Aug 15;94(4):607–9 (20 ref.). Comment on: Circulation 1996 Aug 15;94(4):817–23.
**Rosenbaum GS** see **Wittner M**
**Rosenbaum J** see **Thase ME**
**Rosenbaum M, Nicolson M, Hirsch J, Heymsfield SB, Gallagher D, Chu F, Leibel RL.** Effects of gender, body composition, and menopause on plasma concentrations of leptin. J Clin Endocrinol Metab 1996 Sep;81(9):3424–7
**Rosenbaum S** see **Billings J**
**Rosenberg AE** see **Kattapuram AS**
**Rosenberg AE** see **Natowicz MR**
**Rosenberg AG** see **Silverton CD**
**Rosenberg AL** see **Wilkes AN**
**Rosenberg E.** The 1995 update of recommendations for a standard technique for measuring the single-breath carbon monoxide diffusing capacity (transfer factor) [corrected and republished letter originally printed in Am J Respir Crit Care Med 1996 Jul;154(1):265–6] Am J Respir Crit Care Med 1996 Sep;154(3 Pt 1):827–8
**Rosenblatt M** see **Behar V**
**Rosenbloom AL, Hanas R.** Diabetic ketoacidosis (DKA): treatment guidelines. Clin Pediatr (Phila) 1996 May; 35(5):261–6 (15 ref.)
**Rosenfeld T** see **Braun s**
**Rosenfield K** see **Comerota AJ**
**Rosenfield RL, Perovic N, Ehrmann DA, Barnes RB.** Acute hormonal responses to the gonadotropin releasing hormone agonist leuprolide: dose-response studies and comparison to nafarelin—a clinical research center study. J Clin Endocrinol Metab 1996 Sep;81(9):3408–11
**Rosenthal A** see **Williams GR Jr**
**Rosenthal DI** see **Natowicz MR**
**Rosenthal E, Qureshi SA, Tabatabaie AH, Persaud D, Kakadekar AP, Baker EJ, Tynan M.** Medium-term results of experimental stent implantation into the ductus arteriosus. Am Heart J 1996 Sep;132(3):657–63
**Rosenthal M** see **Cifu DX**
**Rosenwaks Z** see **Poretsky L**
**Rosfors JS** see **Jensen-Urstad KJ**
**Roslyn JJ.** A tale of two cities—one surgeon's perspective. Surgery 1996 Aug;120(2):121–9
**Ross AM** see **Lesnefsky EJ**
**Ross B** see **Benditt DG**
**Ross D, Whitehead M, Stevenson J.** Use of hormone replacement therapy. Authors gave distorted view through selective citation [letter] BMJ 1996 Sep 14;313(7058):686–7
**Ross DE, Thaker GK, Buchanan RW, Lahti AC, Medoff D, Bartko JJ, Moran M, Hartley J.** Association of abnormal smooth pursuit eye movements with the deficit syndrome in schizophrenic patients. Am J Psychiatry 1996 Sep; 153(9):1158–65
**Ross GW** see **White L**
**Ross J Jr** see **Tanaka N**
**Ross RJ** see **Timmins AC**
**Ross V** see **Pemberton LB**
**Rosse WF.** Epidemiology of PNH [comment] Lancet 1996 Aug 31;348(9027):560. Comment on: Lancet 1996 Aug 31;348(9027):573–7.
**Rossi P** see **Du T**
**Rossi S, Di Stasi M, Buscarini E, Quaretti P, Garbagnati F, Squassante L, Paties CT, Silverman DE, Buscarini L.** Percutaneous RF interstitial thermal ablation in the treatment of hepatic cancer. AJR Am J Roentgenol 1996 Sep;167(3):759–68
**Rossig L** see **Schöfl C**
**Rossing P** see **Parving HH**
**Rossvoll O** see **Soma J**
**Rotello LC, Crawford L, Terndrup TE.** Comparison of infrared ear thermometer derived and equilibrated rectal temperatures in estimating pulmonary artery temperatures. Crit Care Med 1996 Sep;24(9):1501–6
**Rotenstein D.** Arm span as measurement of response to GH treatment [letter] J Clin Endocrinol Metab 1996 Sep; 81(9):3432
**(Roth GM), Nelson CW.** Dr. Grace M. Roth, Mayo physiologist. Mayo Clin Proc 1996 Sep;71(9):828
**Roth JV.** Phrenic nerve stimulation during transesophageal atrial pacing may cause apnea in spontaneously breathing patients [letter] Anesth Analg 1996 Sep;83(3):661
**Roth N** see **Ratcliffe A**
**Roth SH.** Long-term treatment with every-other-week methotrexate in rheumatoid arthritis patients with sustained disease improvement: comment on the article by Kremer et al [letter] Arthritis Rheum 1995 Dec;38(12):1865–6
**Rothfield NF** see **Vázquez-Abad D**
**Rothman VL** see **Wang TN**
**Rothwell J** see **Cockerell OC**
**Rothwell JC** see **Berardelli A**
**Rotondi AJ** see **Angus DC**
**Rotstein OD** see **Nathens AB**
**Rotstein OD** see **Watson RW**
**Rotstein Z** see **Eldar M**
**Rouillon F** see **Gorwood P**
**Rouleau G** see **Turecki G**
**Rouleau JL** see **Sacks FM**
**Rouleau KA** see **McSweeney PA**
**Roullet E** see **Heinzlef O**
**Round AP** see **Hall GH**
**Rousseau O** see **Giacalone PL**
**Rousseau P.** Terminal sedation in the care of dying patients. Arch Intern Med 1996 Sep 9;156(16):1785–6
**Routt ML Jr, Simonian PT.** Closed reduction and percutaneous skeletal fixation of sacral fractures. Clin Orthop 1996 Aug;(329):121–8
**Routt ML Jr** see **Simonian PT**
**Roux E** see **Bressoud A**
**Rovere C, Viale A, Nahon J, Kitabgi P.** Impaired processing of brain proneurotensin and promelanin-concentrating hormone in obese fat/fat mice. Endocrinology 1996 Jul; 137(7):2954–8
**Rovit RL** see **Murali R**
**Rowbotham MC, Fields HL.** The relationship of pain, allodynia and thermal sensation in post-herpetic neuralgia. Brain 1996 Apr;119 ( Pt 2):347–54
**Rowbottom A** see **Sharpstone D**
**Rowbottom M** see **Short TG**
**Rowe B** see **Threlfall EJ**
**Rowe PM.** Candidate AIDS vaccine inspires hope [news] Lancet 1996 Aug 31;348(9027):603
**Rowe PM.** Two candidates for a live AIDS vaccine emerge [news] Lancet 1996 Sep 14;348(9029):742
**Rowland RT** see **Cleveland JC Jr**
**Rowland RT** see **Meldrum DR**
**Rowlands BJ** see **Parks RW**
**Rowley AH** see **Shulman ST**
**Rowley HA** see **McDonald AR**
**Rowsell AR** see **Rohrich RJ**
**Roy L** see **Théroux P**
**Roy M, Dumaine R, Brown AM.** HERG, a primary human ventricular target of the nonsedating antihistamine terfenadine [see comments] Circulation 1996 Aug 15; 94(4):817–23. Comment in: Circulation 1996 Aug 15;94(4):607–9.
**Roy S, Tenenhouse HS.** Transcriptional regulation and renal localization of 1,25-dihydroxyvitamin D3-24-hydroxylase gene expression: effects of the Hyp mutation and 1,25-dihydroxyvitamin D3. Endocrinology 1996 Jul; 137(7):2938–46
**Roy TM** see **Byrd RP Jr**
**Roymans RT, Onland G, Postma BH.** One-day detection of PCR amplified Chlamydia trachomatis DNA in clinical samples: ELISA versus Southern blot hybridisation. J Clin Pathol 1996 Jul;49(7):581–3
**Rozan S** see **Lee AH**
**Rozansky MI** see **Zulueta JJ**
**Rozenblit A, Wasserman E, Marin ML, Veith FJ, Cynamon J, Rozenblit G.** Infected aortic aneurysm and vertebral osteomyelitis after intravesical bacillus Calmette-Guérin therapy. AJR Am J Roentgenol 1996 Sep;167(3):711–3
**Rozenblit G** see **Rozenblit A**
**Rozendaal LA** see **de Leest O**
**Rozing PM** see **de Leest O**
**Rubash H** see **Berger R**
**Rubenfeld GD, Crawford SW.** Withdrawing life support from mechanically ventilated recipients of bone marrow transplants: a case for evidence-based guidelines [see comments] Ann Intern Med 1996 Oct 15;125(8):625–33. Comment in: Ann Intern Med 1996 Oct 15;125(8):688–9.
**Rubenstein AH.** A 64-year-old man with adult-onset diabetes [clinical conference] JAMA 1996 Sep 11;276(10):816–22
**Rubin AM** see **Stevens SK**
**Rubin E, Dhawan V, Moeller JR, Takikawa S, Labar DR, Schaul N, Barr WB, Eidelberg D.** Cerebral metabolic topography in unilateral temporal lobe epilepsy. Neurology 1995 Dec;45(12):2212–23
**Rubin GS** see **Fried LP**
**Rubin JS** see **Beattie GM**
**Rubin JS** see **Otonkoski T**
**Rubin LJ.** The renin-angiotensin system and the "lesser circulation". A role in cor pulmonale? [editorial; comment] Chest 1996 Sep;110(3):584–5. Comment on: Chest 1996 Sep;110(3):698–703.
**Rubin RA, Mitchell DG.** Evaluation of the solid hepatic mass. Med Clin North Am 1996 Sep;80(5):907–28 (114 ref.)
**Rubino A** see **Bozzetti F**
**Rubins HB, Robins SJ, Collins D.** The Veterans Affairs High-Density Lipoprotein Intervention Trial: baseline characteristics of normocholesterolemic men with coronary artery disease and low levels of high-density lipoprotein cholesterol. Veterans Affairs Cooperative Studies Program High-Density Lipoprotein Intervention Trial Study Group. Am J Cardiol 1996 Sep 1;78(5):572–5
**Rubins JB, Charboneau D, Prigge W, Mellencamp MA.** Ethanol ingestion reduces antipneumococcal activity of rat pulmonary surfactant. J Infect Dis 1996 Sep;174(3):507–12
**Rubinstein D** see **Serra AD**
**Rubio M** see **Vives M**
**Rubio Suárez A** see **Del Valle Zapico A**
**Rubsamen PE** see **Harbour JW**
**Ruck JM** see **Arrindell ER**
**Ruckley CV** see **Duncan LA**
**Rudberg MA, Sager MA, Zhang J.** Risk factors for nursing home use after hospitalization for medical illness. J Gerontol A Biol Sci Med Sci 1996 Sep;51(5):M189–94
**Ruddy TD** see **Beanlands RS**
**Rudge P** see **Lopez LI**
**Rüdiger N** see **Nielsen OH**
**Rudston-Brown B** see **Bathe OF**
**Rué M** see **Fernandez-Galinski D**
**Ruef C, Fasconi S, Nadal D.** Sternal wound infection after heart operations in pediatric patients associated with nasal carriage of Staphylococcus aureus. J Thorac Cardiovasc Surg 1996 Sep;112(3):681–6
**Ruf T** see **Holubarsch C**
**Rugge M, Cassaro M, Di Mario F.** Prevalence of lymphoid follicles in Helicobacter pylori associated gastritis [letter] J Clin Pathol 1996 Jun;49(6):527
**Rugpao S** see **Lumbiganon P**
**Ruiter DJ** see **van Elsas A**
**Ruiter JP** see **IJlst L**
**Ruiz S** see **Romieu I**
**Ruiz-Palacios GM** see **Velázquez FR**
**Rumberger J** see **Wexler L**
**Rund BR, Ole M, Sundet K.** Backward-masking deficit in adolescents with schizophrenic disorders or attention deficit hyperactivity disorder. Am J Psychiatry 1996 Sep; 153(9):1154–7
**Runer T** see **Lindberg S**
**Runyon JP** see **Kereiakes DJ**
**Rus JA** see **Giraldo F**
**Rusch VW, Klimstra DS, Venkatraman ES.** Molecular markers help characterize neuroendocrine lung tumors. Ann Thorac Surg 1996 Sep;62(3):798–809; discussion 809–10
**Russel FG** see **Dormans TP**
**Russell DA** see **Yang J**
**Russell EM** see **Primrose WR**
**Russell J** see **Angeletti RH**
**Russell J** see **Nallamouthu N**
**Russell KS** see **Stirland H**
**Russell MB, Olesen J.** A nosographic analysis of the migraine aura in a general population. Brain 1996 Apr;119 ( Pt 2):355–61
**Russell PS, Kaplan LJ.** The American Academy of Dermatology's response to managed care and capitation. Arch Dermatol 1996 Sep;132(9):1125–7
**Russell R** see **Scrutton M**
**Russell RM** see **Krinsky NI**
**Russi EW** see **Speich R**
**Russo A** see **Bhatia S**
**Russo A** see **Yeoh E**
**Rustum YM** see **Tóth K**
**Ruta D, Garratt A.** MYMOP, a patient generated measure of outcomes. Reliability of such instruments needs to be proved [letter] BMJ 1996 Sep 7;313(7057):626–7
**Rutberg H** see **Joachimsson PO**
**Rüther E** see **Hajak G**
**Rutherford EJ** see **Morris JA Jr**
**Rutherford JD** see **Greaves SC**
**Rutherford JD** see **Sacks FM**
**Rutherford MJ, Cacciola JS, Alterman AI, McKay JR.** Assessment of object relations and reality testing in methadone patients. Am J Psychiatry 1996 Sep; 153(9):1189–94
**Rutherford R** see **Hall MJ**
**Rutledge RJ** see **Nocton JJ**
**Rutledge R, Lentz CW, Fakhry S, Hunt J.** Appropriate use of the Glasgow Coma Scale in intubated patients: a linear regression prediction of the Glasgow verbal score from the Glasgow eye and motor scores. J Trauma 1996 Sep; 41(3):514–22
**Rutledge R** see **Osler T**
**Rutqvist LE** see **Holm T**
**Rutstein SO** see **Hight-Laukaran V**
**Rutter M** see **Aspray TJ**
**Ruud Bosch JL, Groen J.** Treatment of refractory urge urinary incontinence with sacral spinal nerve stimulation in multiple sclerosis patients. Lancet 1996 Sep 14; 348(9029):717–9
**Ruutu T** see **Juriander J**
**Ruygrok P** see **Koffiard MJ**
**Ruygrok PN, Serruys PW.** Intracoronary stenting. From concept to custom. Circulation 1996 Sep 1;94(5):882–90 (49 ref.)

**Ruygrok PN** see **de Jaegere PP**
**Ryan AS, Pratley RE, Goldberg AP, Elahi D.** Resistive training increases insulin action in postmenopausal women. J Gerontol A Biol Sci Med Sci 1996 Sep;51(5):M199–205
**Ryan CF, Love LL.** Mechanical properties of the velopharynx in obese patients with obstructive sleep apnea. Am J Respir Crit Care Med 1996 Sep;154(3 Pt 1):806–12
**Ryan CK** see **Sarac TP**
**Ryan CW.** Evaluation of patients with chronic headache. Am Fam Physician 1996 Sep 1;54(3):1051–7 (14 ref.)
**Ryan I** see **Boden G**
**Ryan JM, Boland GW, Lee MJ, Mueller PR.** Intracavitary urokinase therapy as an adjunct to percutaneous drainage in a patient with a multiloculated empyema [clinical conference] AJR Am J Roentgenol 1996 Sep;167(3):643–7
**Ryan JM** see **Stell JM**
**Ryan MJ, Ramsay M, Brown D, Gay NJ, Farrington CP, Wall PG.** Hospital admissions attributable to rotavirus infection in England and Wales. J Infect Dis 1996 Sep;174 Suppl 1:S12–8
**Ryan RM, Maduako K, White C, East CA.** Routine monitoring of all postoperative outcomes at one year: longitudinal study at the Royal National Throat, Nose and Ear Hospital. BMJ 1996 Aug 17;313(7054):403
**Ryder D** see **Gainer JV**
**Ryder IG, Paoloni CC, Harle CC.** Emergency transtracheal ventilation: assessment of breathing systems chosen by anaesthetists. Anaesthesia 1996 Aug;51(8):764–8
**Ryder SD** see **Rizzi PM**
**Ryder WD** see **de Carpentier JP**
**Ryken TC** see **Clausen JD**

## S

**Saad S** see **Kume M**
**Saadat JM** see **Ansari E**
**Saadia R, Lipman J.** Multiple organ failure after trauma [editorial] BMJ 1996 Sep 7;313(7057):573–4
**Sabaté M** see **Cequier A**
**Sabater JR, Otero R, Abraham WM, Wanner A, O'Riordan TG.** Endothelin-1 depresses tracheal mucus velocity in ovine airways via ET-A receptors. Am J Respir Crit Care Med 1996 Aug;154(2 Pt 1):341–5
**Sabbagha RE** see **Wickstrom EA**
**Sabbah HN** see **Shimoyama H**
**Sabe L, Salvarezza F, García Cuerva A, Leiguarda R, Starkstein S.** A randomized, double-blind, placebo-controlled study of bromocriptine in nonfluent aphasia. Neurology 1995 Dec;45(12):2272–4
**Saberski LR.** Comment on epiduroscopic changes in patients undergoing single and repeated epidural injections [letter] Anesth Analg 1996 Sep;83(3):661
**Sabio H** see **Hutt PJ**
**Sabouria CL** see **Fisher WE**
**Saccà L** see **Indolfi C**
**Sacchetti A, Gerardi M, Barkin R, Santamaria J, Cantor R, Weinberg J, Gausche M.** Emergency data set for children with special needs. Ann Emerg Med 1996 Sep;28(3):324–7
**Sacchini V** see **Mannucci PM**
**Sachdev VP** see **Sundaresan N**
**Sachs D** see **Bowers TR**
**Sachs RH, Spreier SW.** Reward ceremonies: the 1996 Hay compensation survey. Hosp Health Netw 1996 Sep 5; 70(17):26–8, 30, 32 passim
**Sackeim HA, Luber B, Katzman GP, Moeller JR, Prudic J, Devanand DP, Nobler MS.** The effects of electroconvulsive therapy on quantitative electroencephalograms. Relationship to clinical outcome [see comments] Arch Gen Psychiatry 1996 Sep;53(9):814–24. Comment in: Arch Gen Psychiatry 1996 Sep;53(9):826–7.
**Sackett DL** see **Panju A**
**Sackman JE** see **Weatherford DA**
**Sacks FM, Pfeffer MA, Moye LA, Rouleau JL, Rutherford JD, Cole TG, Brown L, Warnica JW, Arnold JM, Wun CC, Davis BR, Braunwald E.** The effect of pravastatin on coronary events after myocardial infarction in patients with average cholesterol levels. Cholesterol and Recurrent Events Trial investigators. N Engl J Med 1996 Oct 3; 335(14):1001–9
**Sacks FM** see **Pasternak RC**
**Sacks FM** see **Stampfer MJ**
**Sacks SL** see **Sasadeusz JJ**
**Sada M** see **Yamaguchi K**
**Sadda RS.** Fish-gun injury of the maxillofacial region. J Oral Maxillofac Surg 1996 Sep;54(9):1132–5
**al-Sader MH, Doyle E, Kay EW, Bennett M, Walsh CB, Curran B, Milburn C, Leader M.** Proliferation indexes—a comparison between cutaneous basal and squamous cell carcinomas. J Clin Pathol 1996 Jul;49(7):549–51
**al-Sader MH, Tait R, Leader M.** Chondroblastoma—an unusual site in a young patient. J Laryngol Otol 1996 Jul; 110(7):696–9
**Sadiq M, Stümper O, De Giovanni JV, Wright JG, Sethia B, Brawn WJ, Silove ED.** Management and outcome of infants and children with right atrial isomerism. Heart 1996 Mar;75(3):314–9
**Sadiq S** see **Stirling AJ**
**Sadoff J** see **Donta ST**
**Sadoff JC** see **Nosten F**
**Sadov R** see **Zohar Y**
**Sadun AA** see **Sebag J**
**Saed-Nejad F** see **Ratcliffe A**
**Saeed SR, Brookes GB.** Palatal myoclonus affected by neck posture [letter] J Laryngol Otol 1996 Feb;110(2):207
**Saeed SR** see **de Carpentier JP**
**Saez H, Valencia E, Conover S, Susser E.** Tuberculosis and HIV among mentally ill men in a New York City shelter [letter] Am J Public Health 1996 Sep;86(9):1318–9
**Safar M** see **Benetos A**
**Safian RD** see **Kaplan BM**
**Safran AB** see **Baglivo E**
**Sager M** see **Raunest J**
**Sager MA** see **Rudberg MA**
**Sager PT** see **Ellenbogen KA**
**Sagie A, Freitas N, Padial LR, Leavitt M, Morris E, Weyman AE, Levine RA.** Doppler echocardiographic assessment of long-term progression of mitral stenosis in 103 patients: valve area and right heart disease. J Am Coll Cardiol 1996 Aug;28(2):472–9
**Sahara H** see **Hostoffer RW**
**Sahn SA** see **Mattison LM**
**Sahu A** see **Horvath TL**
**Saif LJ, Fernandez FM.** Group A rotavirus veterinary vaccines. J Infect Dis 1996 Sep;174 Suppl 1:S98–106 (81 ref.)
**Saif M** see **Mallari RQ**
**Saillour F, Dubis F, Dupon M, Lacoste D, Trimoulet P, Rispal P, Monlun E, Ragnaud JM, Morlat P, Pellegrin JL, Fleury H, Couzigou P.** Prevalence and determinants of antibodies to hepatitis C virus and markers for hepatitis B virus infection in patients with HIV infection in Aquitaine. Groupe d'Epidémiologie Clinique du SIDA en Aquitaine. BMJ 1996 Aug 24;313(7055):461–4
**Sainio V** see **Kemppainen E**
**Sainsbury SJ.** The voice. Ann Emerg Med 1996 Sep; 28(3):367–8
**St. Clair EW** see **Goel N**
**St. John RK.** TB infection and control in prisons [letter] Can Med Assoc J 1996 Jul 15;155(2):162–3
**St Clair M** see **Shikani AH**
**St John Sutton M** see **van Gilst WH**
**St-Pierre S** see **Parker SL**
**Sairanen H** see **Petäjä J**
**Saisho H** see **Furukawa H**
**Saito H** see **Agetsuma H**
**Saito H** see **Aoki M**
**Saito H** see **Haga Y**
**Saito I** see **Ishihara H**
**Saito K** see **Shibuya M**
**Saito M, Kawai H, Akaike M, Adachi K, Nishida Y, Saito S.** Cardiac dysfunction with Becker muscular dystrophy. Am Heart J 1996 Sep;132(3):642–7
**Saito M** see **Broudy VC**
**Saito S, Hosokawa FG, Kim K, Tanaka S, Miyake S.** Primary stent implantation without coumadin in acute myocardial infarction. J Am Coll Cardiol 1996 Jul;28(1):74–81
**Saito S** see **Saito M**
**Saito Y, Hatsukawa Y, Lewis JM, Koike H, Omoto T, Tano Y.** Macular coloboma-like lesions and pigment abnormalities as complications of cryotherapy for retinopathy of prematurity in very low birth-weight infants. Am J Ophthalmol 1996 Sep;122(3):299–308
**Saitoh A, Tsuda Y, Bhutto IA, Kitaoka T, Amemiya T.** Histologic study of living response to artificially synthesized hydroxyapatite implant: 1-year follow-up. Plast Reconstr Surg 1996 Sep;98(4):706–10
**Saitoh H, Takagaki K, Nakamura T, Munakata A, Yoshida Y, Endo M.** Characterization of mucin in whole-gut lavage fluid obtained from patients with inflammatory bowel disease. Dig Dis Sci 1996 Sep;41(9):1768–74
**Saitoh K** see **Fukuda H**
**Saitoh M** see **Kinugawa T**
**Saitoh T** see **Bondi MW**
**Sakabe I** see **Sano Y**
**Sakagami J, Kataoka K, Ohta A, Nakajima T.** Relationship of plasma CCK to acinar cell regeneration in acute pancreatitis as studied by proliferating cell nuclear antigen. Dig Dis Sci 1996 Sep;41(9):1828–37
**Sakagashira S, Sanke T, Hanabusa T, Shimomura H, Ohagi S, Kumagaye KY, Nakajima K, Nanjo K.** Missense mutation of amylin gene (S20G) in Japanese NIDDM patients. Diabetes 1996 Sep;45(9):1279–81
**Sakai M, Ohteki H, Doi K, Narita Y.** Clinical use of extracorporeal lung assist for a patient in status asthmaticus. Ann Thorac Surg 1996 Sep;62(3):885–7
**Sakaki T** see **Morimoto T**
**Sakakura A, Yamamoto Y, Takasaki T, Makimoto K, Nakamura M, Takahashi H.** Recurrent laryngeal papillomatosis developing into laryngeal carcinoma with human papilloma virus (HPV) type 18: a case report. J Laryngol Otol 1996 Jan;110(1):75–7 (18 ref.)
**Sakamaki S** see **Kato J**
**Sakamoto J** see **Akiyama S**
**Sakane S** see **Murakami Y**
**Sakata K, Yoshida H, Hoshino T, Kurata C.** Sympathetic nerve activity in the spasm-induced coronary artery region is associated with disease activity of vasospastic angina. J Am Coll Cardiol 1996 Aug;28(2):460–4
**Sakata M** see **Ohtsuka K**
**Sakata R** see **Ueyama K**
**Sakrana MA** see **Forbat SM**
**Saksena S, Prakash A, Hill M, Krol RB, Munsif AN, Mathew PP, Mehra R.** Prevention of recurrent atrial fibrillation with chronic dual-site right atrial pacing. J Am Coll Cardiol 1996 Sep;28(3):687–94
**Sakuda M** see **Mishima K**
**Saladin R** see **De Vos P**
**Saladino RA** see **Weiner DL**
**Salafia CM, Ghidini A, Minior VK.** Uterine allergy: a cause of preterm birth? Obstet Gynecol 1996 Sep;88(3):451–4
**Salah T, el Maghraby A, Waring GO 3rd.** Excimer laser phototherapeutic keratectomy before cataract extraction and intraocular lens implantation. Am J Ophthalmol 1996 Sep;122(3):340–8
**Salam Z, Lubbos H, Martinez C, Mozley PD, Miller JL, Rose LI.** Case report: failure of adrenal scintigraphy to exhibit 131I cholesterol uptake in a CT-demonstrated, surgically proven aldosteronoma. Am J Med Sci 1996 Sep; 312(3):130–2
**Salamipour H** see **Iafrati MD**
**Saldeen J, Curiel DT, Eizirik DL, Andersson A, Strandell E, Buschard K, Welsh N.** Efficient gene transfer to dispersed human pancreatic islet cells in vitro using adenovirus-polylysine/DNA complexes or polycationic liposomes. Diabetes 1996 Sep;45(9):1197–203
**Saldiva PH** see **Deheinzelin D**
**Sale G** see **McSweeney PA**
**Saleh MT** see **LaCasse EC**
**Saliba E** see **Whitelaw A**
**Salimonu LS** see **Achidi EA**
**Salisbury SR** see **Rittmaster RS**
**Sallmén M.** Fertility in UK compared with Finland [letter] Lancet 1996 Aug 31;348(9027):616
**Salmi J** see **Sand J**
**Salmi M** see **Hänninen A**
**Salmon CJ** see **Israel RS**
**Salmon DP** see **Bondi MW**
**Salmon RL** see **Fleisher JM**
**Salomone OA, Elliott PM, Calviño R, Holt D, Kaski JC.** Plasma immunoreactive endothelin concentration correlates with severity of coronary artery disease in patients with stable angina pectoris and normal ventricular function. J Am Coll Cardiol 1996 Jul;28(1):14–9
**Salon JE.** Withdrawal of life support [letter] Crit Care Med 1996 Sep;24(9):1607; discussion 1608
**Saltman D** see **Fairman J**
**Saltz M** see **Zelnik N**
**Saltzman CL** see **Khoury NJ**
**Salustri A, Koffiard MJ, Roelandt JR, Nosir Y, Trocino G, Keane D, Vletter WB, Cate FJ.** Assessment of left ventricular outflow in hypertrophic cardiomyopathy using anyplane and paraplane analysis of three-dimensional echocardiography. Am J Cardiol 1996 Aug 15;78(4):462–8
**Salvarezza F** see **Sabe L**
**Salvatore D, Tu H, Harney JW, Larsen PR.** Type 2 iodothyronine deiodinase is highly expressed in human thyroid. J Clin Invest 1996 Aug 15;98(4):962–8
**Salvatore M** see **Indolfi C**
**Salvatore M** see **Lupoli G**
**Salvatore S** see **Khullar V**
**Samani NJ, O'Toole L, Martin D, Rai H, Fletcher S, Lodwick D, Thompson JR, Morice AH, Channer K, Woods KL.** Insertion/deletion polymorphism in the angiotensin-converting enzyme gene and risk of and prognosis after myocardial infarction. J Am Coll Cardiol 1996 Aug;28(2):338–44
**Samani NJ, Thompson JR, O'Toole L, Channer K, Woods KL.** A meta-analysis of the association of the deletion allele of the angiotensin-converting enzyme gene with myocardial infarction. Circulation 1996 Aug 15; 94(4):708–12
**Samchukov ML** see **Makarov MR**
**Samet S** see **Hasin DS**
**Samore M** see **Carmeli Y**
**Samore MH** see **Watson A**
**Sampson M** see **Clarkson P**
**Samuel W** see **Dryden MS**
**Samuels LE, Shaw PM, Blaum LC.** Percutaneous technique for management of persistent airspace with prolonged air leak using fibrin glue. Chest 1996 Jun;109(6):1653–5
**Samuelson W** see **Ghio AJ**
**Samuelsson O, Pennert K, Andersson O, Berglund G, Hedner T, Persson B, Wedel H, Wilhelmsen L.** Diabetes mellitus and raised serum triglyceride concentration in treated hypertension—are they of prognostic importance? Observational study. BMJ 1996 Sep 14;313(7058):660–3
**San Miguel JF** see **del Cañizo MC**
**San Roman JA** see **Moursi MH**
**Sanada S** see **Yamada T**
**el-Sanadi N** see **LeDuc TJ**
**Sanborn TA** see **Altmann DB**
**Sanchez AA, Mazurek MT, Clapper MF.** Salmonella osteomyelitis presenting as fibrous dysplasia. A case report. Clin Orthop 1996 Sep;(330):185–9
**Sanchez I** see **Pasterkamp H**
**Sand J, Pehkonen E, Mattila J, Seppänen S, Salmi J.** Pulsating mass at the sternum: a primary carcinoma of ectopic mediastinal thyroid. J Thorac Cardiovasc Surg 1996 Sep; 112(3):833–5
**Sand JC** see **Jørgensen HL**
**Sand T** see **Schrader H**
**Sandborn W** see **Penna C**
**Sandeman DR** see **Carney AS**
**Sander D, Klingelhöfer J.** Extent of autonomic activation following cerebral ischemia is different in hypertensive and normotensive humans. Arch Neurol 1996 Sep;53(9):890–4

**Sander D** see **Hajak G**
**Sanders GT** see **de Winter RJ**
**Sanders SP** see **Mone SM**
**Sanderson D** see **Heaton JM**
**Sanderson G** see **Johnston SL**
**Sanderson JD** see **Leen EJ**
**Sandhu JS, Clark BR, Boynton EL, Atkins H, Messner H, Keating A, Hozumi N.** Human hematopoiesis in SCID mice implanted with human adult cancellous bone. Blood 1996 Sep 15;88(6):1973–82
**Sandison AJ, Gold DM, Wright P, Jones PA.** Breast conservation or mastectomy: treatment choice of women aged 70 years and older. Br J Surg 1996 Jul;83(7):994–6
**Sandle GI** see **Lomax RB**
**Sandler CM** see **Kawashima A**
**Sandmaier B** see **McSweeney PA**
**Sándor T** see **Matsumae M**
**Sanghera JS** see **Pignata C**
**Sanguinetti MC** see **Compton SJ**
**Sanke T** see **Sakagashira S**
**Sanna M** see **Bhatia S**
**Sano A** see **Burger E**
**Sano Y, Itoh Y, Tsuneoka H, Ohki K, Sakabe I, Kitahara K, Okamoto S.** Changes in descemet membrane and endothelium after corneal epithelial abrasion alone and with photorefractive keratectomy in rabbits. Arch Ophthalmol 1996 Sep;114(9):1105–8
**Sansores R** see **Pérez-Padilla R**
**Santamaria J** see **Sacchetti A**
**Santamaria JP** see **Robinson PF**
**Santamore WP** see **Riordan CJ**
**Santana-Hernandez DJ, Ell SR, Da Costa P, Macklin CP, Hussain SS.** Giant hamartoma of the oropharynx. J Laryngol Otol 1996 May;110(5):480–2 (20 ref.)
**Santarelli RJ** see **Bartter T**
**Santini F** see **Lippi F**
**Santini M** see **Bianconi L**
**Santoro G** see **Masiello P**
**Santoro GM** see **Antoniucci D**
**Santoro JC** see **Herrmann JE**
**Santoro-D'Angelo L** see **Sterpetti AV**
**Santucci KA** see **Wright RO**
**Santucci L** see **Fiorucci S**
**Sany J** see **Papo T**
**Sapienza S** see **Du T**
**Saporal M** see **Mousseaux E**
**Sapru A** see **Mallari RQ**
**Sarac TP, Seydel AS, Ryan CK, Bessey PQ, Miller JH, Souba WW, Sax HC.** Sequential alterations in gut mucosal amino acid and glucose transport after 70% small bowel resection. Surgery 1996 Sep;120(3):503–8
**Saragosa MT** see **Sterpetti AV**
**Sarasin FP, Bounameaux H, Bogousslavsky J.** Asymptomatic severe carotid stenosis: immediate surgery or watchful waiting? A decision analysis. Neurology 1995 Dec; 45(12):2147–53
**Sarasin FP, Louis-Simonet M, Gaspoz JM, Junod AF.** Detecting acute thoracic aortic dissection in the emergency department: time constraints and choice of the optimal diagnostic test [see comments] Ann Emerg Med 1996 Sep; 28(3):278–88. Comment in: Ann Emerg Med 1996 Sep;28(3):349–51.
**Saravolatz LD, Winslow DL, Collins G, Hodges JS, Pettinelli C, Stein DS, Markowitz N, Reves R, Loveless MO, Crane L, Thompson M, Abrams D.** Zidovudine alone or in combination with didanosine or zalcitabine in HIV-infected patients with the acquired immunodeficiency syndrome or fewer than 200 CD4 cells per cubic millimeter. Investigators for the Terry Beirn Community Programs for Clinical Research on AIDS [see comments] N Engl J Med 1996 Oct 10;335(15):1099–106. Comment in: N Engl J Med 1996 Oct 10;335(15):1142–9.
**Sardella C** see **Nigri A**
**Sardo MJ** see **Amirhamzeh MM**
**Sari A** see **Dinç H**
**Sariban E** see **Ferster A**
**Saric J** see **Elias D**
**Sarker SK, Tierney P, Patel KS, Fisher C, Coleman DV.** DNA indices of primary and recurrent squamous cell carcinomas of the tongue and tonsil using image cytometry. J Laryngol Otol 1996 Mar;110(3):237–9
**Sarpellon M** see **Chirillo F**
**Sarris AH, Luthra R, Papadimitracopoulou V, Waasdorp M, Dimopoulos MA, McBride JA, Cabanillas F, Duvic M, Deisseroth A, Morris SW, Pugh WC.** Amplification of genomic DNA demonstrates the presence of the t(2;5)(p23;q35) in anaplastic large cell lymphoma, but not in other non-Hodgkin's lymphomas, Hodgkin's disease, or lymphomatoid papulosis. Blood 1996 Sep 1;88(5):1771–9
**Sarter BH, Finkle JK, Gerszten RE, Buxton AE.** What is the risk of sudden cardiac death in patients presenting with hemodynamically stable sustained ventricular tachycardia after myocardial infarction? J Am Coll Cardiol 1996 Jul; 28(1):122–9
**Sartor RB** see **Rath HC**
**Sartorelli KH** see **Keller MS**
**Sartori L** see **Giannini S**
**Saruta T** see **Kasuga A**
**Sarwal V** see **Suri RK**
**Sasadeusz JJ, Sacks SL.** Spontaneous reactivation of thymidine kinase-deficient, acyclovir-resistant type-2 herpes simplex virus: masked heterogeneity or reversion? J Infect Dis 1996 Sep;174(3):476–82
**Sasaki A, Hirato J, Nakazato Y, Tamura M, Kadowaki H.** Recurrent anaplastic ganglioglioma: pathological characterization of tumor cells. Case report. J Neurosurg 1996 Jun;84(6):1055–9
**Sasaki G** see **Gohra H**
**Sasaki S** see **Mao XQ**
**Sasaki T, Kodama N, Itokawa H.** Aneurysm formation and rupture at the site of anastomosis following bypass surgery. Case report. J Neurosurg 1996 Sep;85(3):500–2
**Sasaki Y** see **Gyo K**
**Sasano H** see **Smith RE**
**Sasano H** see **Yabuki N**
**Sasayama S** see **Fujita M**
**Sass KJ, Buchanan CP, Kraemer S, Westerveld M, Kim JH, Spencer DD.** Verbal memory impairment resulting from hippocampal neuron loss among epileptic patients with structural lesions. Neurology 1995 Dec;45(12):2154–8
**Sasseville VG** see **Albert DL**
**Sastre M** see **García-Sevilla JA**
**Sastrowijoto SH** see **Smeets HG**
**Satake S** see **Okishige K**
**Satar B** see **Ozünlü A**
**Satariano WA, Ragland DR.** Upper-body strength and breast cancer: a comparison of the effects of age and disease. J Gerontol A Biol Sci Med Sci 1996 Sep;51(5):M215–9
**Satkunanartham K** see **Soon JC**
**Satler LF** see **Duissaillant GR**
**Sato K** see **Iwasaki H**
**Sato K** see **Kagaya H**
**Sato K** see **Kitai R**
**Sato M** see **Kagaya H**
**Sato M** see **Nishida H**
**Sato T** see **Maciejewski JP**
**Satoh K, Tsukagoshi T, Shimizu Y.** Surgical refinement of the operative procedure for a minor degree of mandibular prognathism. Plast Reconstr Surg 1996 Sep;98(4):740–6
**Satoh M** see **Fujimori K**
**Satoh T** see **Okishige K**
**Satomi G, Yasukochi S, Harada Y, Takeuchi M.** Effect of percutaneous fenestration of the atrial septum on protein-losing enteropathy after the Fontan operation [letter] Heart 1996 Jul;76(1):90–1
**Satone T** see **Masuda A**
**Sator MO, Gruber DM, Joura EA.** Hormonal influences on intraocular pressure [letter] Lancet 1996 Sep 14; 348(9029):761–2
**Satsangi J, Parkes M, Jewell DP.** Genetics of ulcerative colitis [letter] Lancet 1996 Aug 31;348(9027):624–5
**Satter EM.** Internal regulation and the evolution of normal growth as the basis for prevention of obesity in children. J Am Diet Assoc 1996 Sep;96(9):860–4 (35 ref.)
**Satterlee CC** see **Gaenslen ES**
**Satyamoorthy K** see **Herlyn M**
**Sauerwein HP** see **Corssmit EP**
**Saukkonen JJ** see **Hendra KP**
**Saulnier F** see **Le Gall JR**
**Sauls DL** see **Brouwer M**
**Saunders DA** see **McCormick AS**
**(Saunders JB) Inman VT, Saunders JB, Abbott LC.** Observations of the function of the shoulder joint. 1944 [classical article] Clin Orthop 1996 Sep;(330):3–12
**Saunders JB** see **Inman VT**
**Saunders N.** Ecstasy and neurodegeneration. No evidence of neurotoxicity exists [letter] BMJ 1996 Aug 17; 313(7054):423
**Saurat JH.** Isotretinoin dosage [letter] Lancet 1996 Aug 31; 348(9027):623
**Sauvanet A** see **Dahan P**
**Savage CR** see **Rauch SL**
**Savage R, Vaughan C.** Training for excellence in the inner city: an interview with Richard Savage and Clare Vaughan [interview by Douglas Carnall] BMJ 1996 Aug 31; 313(7056):544–6
**Savarino V** see **Mela GS**
**Savaş I** see **Gönüllü U**
**Savas MC, Güllü IH.** Nurses annoyed by pinching and nudging [letter] Lancet 1996 Aug 31;348(9027):626
**Savik K** see **Kshettry VR**
**Savill J** see **Stern M**
**Savin VJ** see **Adler S**
**Savin VJ** see **Sharma R**
**Savino PJ** see **Fineman MS**
**Savinov A** see **Lu Q**
**Savitz MH.** Villonodular synovitis [letter] J Neurosurg 1996 Sep;85(3):527–8
**Sawada N** see **Kato J**
**Sawchuk A** see **Gardner P**
**Saweri A** see **Lalloo DG**
**Sawin PD, Follett KA, Wen BC, Laws ER Jr.** Symptomatic intrasellar hemangioblastoma in a child treated with subtotal resection and adjuvant radiosurgery. Case report. J Neurosurg 1996 Jun;84(6):1046–50
**Sawin PD, Muhonen MG, Menezes AH.** Quantitative analysis of cerebrospinal fluid spaces in children with occipital plagiocephaly. J Neurosurg 1996 Sep;85(3):428–34
**Sawin PD** see **Clausen JD**
**Sawitzke AD** see **Bachman TR**
**Sawle GV** see **Morrish PK**
**Sawyer P** see **Kavanagh T**
**Sawyer RG, Pruett TL.** Cellular mechanisms of abscess formation: macrophage procoagulant activity and major histocompatibility complex recognition. Surgery 1996 Sep; 120(3):488–95
**Sax HC** see **Sarac TP**
**Saxena A** see **Bhan A**
**el-Sayed NM, Gomatos PJ, Rodier GR, Wierzba TF, Darwish A, Khashaba S, Arthur RR.** Seroprevalence survey of Egyptian tourism workers for hepatitis B virus, hepatitis C virus, human immunodeficiency virus, and Treponema pallidum infections: association of hepatitis C virus infections with specific regions of Egypt. Am J Trop Med Hyg 1996 Aug;55(2):179–84
**Scadding GK** see **Golding-Wood DG**
**Scadding JG.** Essentialism and nominalism in medicine: logic of diagnosis in disease terminology. Lancet 1996 Aug 31; 348(9027):594–6
**Scaglia L** see **Davalli AM**
**Scalzo AJ.** Diethylene glycol toxicity revisited: the 1996 Haitian epidemic. J Toxicol Clin Toxicol 1996;34(5):513–6
**Scanlan JM** see **Vitaliano PP**
**Scanlan KA** see **Lee FT Jr**
**Scanlon PJ** see **Louie EK**
**Scarfone RJ, Joffe MD, Wiley JF 2nd, Loiselle JM, Cook RT.** Noncompliance with scheduled revisits to a pediatric emergency department. Arch Pediatr Adolesc Med 1996 Sep;150(9):948–53
**Scatena CD, Adler S.** Trans-acting factors dictate the species-specific placental expression of corticotropin-releasing factor genes in choriocarcinoma cell lines. Endocrinology 1996 Jul;137(7):3000–8
**Schacter EN** see **Karpel JP**
**Schaefer EJ** see **Craig SB**
**Schaefer GB** see **Bodensteiner JB**
**Schaefer RF** see **Bardales RH**
**Schafer AI** see **Kroll MH**
**Schaff HV** see **Cetta F**
**Schaff HV** see **Feldt RH**
**Schaffer SJ** see **Campbell JR**
**Schaffner A** see **Meier-Osusky I**
**Schaison G** see **Young J**
**Schalén C** see **Hol C**
**Schaller JG** see **Miller LC**
**Schaper W.** Collateral vessel growth in the human heart. Role of fibroblast growth factor-2 [editorial; comment] Circulation 1996 Aug 15;94(4):600–1. Comment on: Circulation 1996 Aug 15;94(4):610–3.
**Schapiro MB** see **Giedd JN**
**Scharfstein JS, Abendschein DR, Eisenberg PR, George D, Cannon CP, Becker RC, Sobel B, Cupples LA, Braunwald E, Loscalzo J.** Usefulness of fibrinogenolytic and procoagulant markers during thrombolytic therapy in predicting clinical outcomes in acute myocardial infarction. TIMI-5 Investigators. Thrombolysis in Myocardial Infarction. Am J Cardiol 1996 Sep 1;78(5):503–10
**Schatz H** see **Park D**
**Schatzki SC.** Medicine in American art. Family doctor. AJR Am J Roentgenol 1996 Sep;167(3):580
**Schaufelberger M, Eriksson BO, Held P, Swedberg K.** Skeletal muscle metabolism during exercise in patients with chronic heart failure. Heart 1996 Jul;76(1):29–34
**Schaul N** see **Rubin E**
**Schechter N** see **Yaster M**
**Scheel JN** see **Meny RG**
**Scheff SW** see **Baldwin SA**
**Scheffer H.** Search for genes predisposing to atopic diseases [comment] Lancet 1996 Aug 31;348(9027):560–1. Comment on: Lancet 1996 Aug 31;348(9027):581–3.
**Schein M** see **Fahoum B**
**Schein OD.** Assessing what we do. The example of preoperative medical testing [editorial] Arch Ophthalmol 1996 Sep;114(9):1129–31
**Schein OD** see **Bass EB**
**Scheinowitz M** see **Hasdai D**
**Scheinowitz M** see **Lazarous DF**
**Scheitel SM** see **Hadjiliadis D**
**Schelbert HR** see **Krivokapich J**
**Schellenberg RR** see **Thomson RJ**
**Schena M, Cini E, Errera D, Quadri A.** Echo-Doppler evaluation of left ventricular impairment in chronic cor pulmonale. Chest 1996 Jun;109(6):1446–51
**Scherbaum WA** see **Morgenthaler NG**
**Schiappa DA, Hayden MK, Matushek MG, Hashemi FN, Sullivan J, Smith KY, Miyashiro D, Quinn JP, Weinstein RA, Trenholme GM.** Ceftazidime-resistant Klebsiella pneumoniae and Escherichia coli bloodstream infection: a case-control and molecular epidemiologic investigation. J Infect Dis 1996 Sep;174(3):529–36
**Schicha H** see **Baer FM**
**Schieberl JL, Covell RM, Berry C, Anderson J.** Factors associated with choosing a primary care career. West J Med 1996 Jun;164(6):492–6
**Schieve LA, Handler A.** Preterm delivery and perinatal death among black and white infants in a Chicago-area perinatal registry. Obstet Gynecol 1996 Sep;88(3):356–63
**Schieven E** see **Campobasso P**
**Schieviak WI, Puumala MR, Meyer FB, Raffel C, Katzmann JA, Parisi JE.** Giant intracranial aneurysm and fibromuscular dysplasia in an adolescent with alpha 1-antitrypsin deficiency. J Neurosurg 1996 Sep;85(3):503–6
**Schiff R** see **Beshyah SA**
**Schiffer F** see **Flesch M**
**Schijf CP** see **Koper NP**
**Schillen J** see **Juhász J**

**Schils JP** see **Delzell PB**
**Schinzel S** see **Brandstätter G**
**Schirmer WJ** see **Fisher WE**
**Schlaak J** see **Zissel G**
**Schlaak M** see **Mundt C**
**Schlaak M** see **Zissel G**
**Schlag G** see **Yao YM**
**Schlaifer D** see **Brousset P**
**Schleck C** see **Penna C**
**Schleicher NC** see **Christiansen SC**
**Schleifer D** see **Wilens TE**
**Schlesinger Z** see **Braun s**
**Schlichtemeier R** see **Uherova P**
**(Schliemann H), Stringer DA.** Nonconformists may make many discoveries [letter] Can Med Assoc J 1996 Aug 15; 155(4):372
**Schlossman RL** see **Urashima M**
**Schlueter M** see **Hawgood S**
**Schmalzried TP.** The posterior stabilized total knee prothesis. Assessment of polyethylene damage and osteolysis after a ten-year-minimum follow-up [letter] J Bone Joint Surg Am 1996 Sep;78(9):1446-7
**Schmarda A** see **Gassner C**
**Schmekel B.** Interinstrument variability of three portable peak flow meters [letter] Chest 1996 Jun;109(6):1668
**Schmid CH** see **Nocton JJ**
**Schmid HP** see **Ravery V**
**Schmid RA** see **Yamashita M**
**Schmidt A** see **Templeman D**
**Schmidt CB** see **Pelegri C**
**Schmidt EM, Bak MJ, Hambrecht FT, Kufta CV, O'Rourke DK, Vallabhanath P.** Feasibility of a visual prosthesis for the blind based on intracortical microstimulation of the visual cortex. Brain 1996 Apr;119 ( Pt 2):507-22
**Schmidt K** see **Schöneberger AA**
**Schmidt WA** see **Vetto JT**
**Schmidt-Sommerfeld E** see **Fries MH**
**Schmidt-Weber CB** see **Kinne RW**
**Schmied M** see **Gold R**
**Schmoker J** see **Yun KL**
**Schmutzhard E** see **Pfausler B**
**Schnabel PA** see **Karck M**
**Schnaper H** see **Prisant LM**
**Schnaper HW** see **Borhani NO**
**Schneemann M** see **Meier-Osusky I**
**Schneider AB** see **Sznajder L**
**Schneider C** see **Izbicki JR**
**Schneider CA** see **Baer FM**
**Schneider D, Halperin R, Langer R, Caspi E, Bukovsky I.** Abortion at 18-22 weeks by laminaria dilation and evacuation. Obstet Gynecol 1996 Sep;88(3):412-4
**Schneiderman LJ, Jecker NS, Jonsen AR.** Medical futility: response to critiques [see comments] Ann Intern Med 1996 Oct 15;125(8):669-74 (64 ref.). Comment in: Ann Intern Med 1996 Oct 15;125(8):688-9.
**Schnierow BJ, Graeber DA.** Manic symptoms associated with initiation of risperidone [letter] Am J Psychiatry 1996 Sep; 153(9):1235-6
**Schnittger I** see **Keren A**
**Schnur W.** Etidronate and calcitonin for cancer bone pain [letter] Am Fam Physician 1996 Sep 15;54(4):1212
**Schoeber JK** see **Mohl VK**
**Schoedon G** see **Meier-Osusky I**
**Schoeffler P** see **Gillart T**
**Schoener EP** see **Hill JC**
**Schoenwetter M** see **Burns JC**
**Schofield AM** see **Newton GE**
**Schofield J** see **Brimacombe J**
**Schofield PW, Tang M, Marder K, Bell K, Dooneief G, Lantigua R, Wilder D, Gurland B, Stern Y, Mayeux R.** Consistency of clinical diagnosis in a community-based longitudinal study of dementia and Alzheimer's disease. Neurology 1995 Dec;45(12):2159-64
**Schöfl C, Rossig L, Mader T, von zur Mühlen A, Brabant G.** CYCLIC adenosine 3',5'-monophosphate potentiates Ca2+ signaling and insulin secretion by phospholipase C-linked hormones in HIT cells. Endocrinology 1996 Jul; 137(7):3026-32
**Schøller J** see **Jørgensen HL**
**Schölmerich J** see **Daig R**
**Schölmerich J** see **Straub RH**
**Scholtz L** see **Winstein CJ**
**Schöneberger AA, Schmidt K.** Antiplatelet and anticoagulant therapy after coronary-artery stenting [letter] N Engl J Med 1996 Oct 10;335(15):1160; discussion 1161
**Schönitzer D** see **Gassner C**
**Schooler C, Feighery E, Flora JA.** Seventh graders' self-reported exposure to cigarette marketing and its relationship to their smoking behavior. Am J Public Health 1996 Sep;86(9):1216-21
**Schooley RT** see **Hammer SM**
**Schooley RT** see **Uherova P**
**Schoonderwaldt HC** see **Zijlmans JC**
**Schorah CJ** see **Waring AJ**
**Schork A** see **Shim D**
**Schotborgh CE, Düren DR, Lie KI.** Post-exercise vasospastic angina in a patient with normal coronary arteries: presentation and follow up of an unusual case of variant angina. Heart 1996 Jul;76(1):87
**Schottland JR.** Sural neuropathy [letter] Neurology 1995 Dec;45(12):2301
**Schotveld JH** see **de Winter RJ**
**Schötzau A** see **Kaiser HJ**
**Schrader H, Bovim G, Sand T.** Depression in the delayed sleep phase syndrome [letter] Am J Psychiatry 1996 Sep; 153(9):1238
**Schregenberger N** see **Keel M**
**Schreiber MA, Gentilello LM, Rhee P, Jurkovich GJ, Maier RV.** Limiting computed tomography to patients with peritoneal lavage-positive results reduces cost and unnecessary celiotomies in blunt trauma. Arch Surg 1996 Sep;131(9):954-8; discussion 958-9
**Schreiber T** see **Kaplan BM**
**Schreurs AJ** see **Smit HJ**
**Schrier PI** see **van Elsas A**
**Schriger DL.** Immobilizing the cervical spine in trauma: should we seek an optimal position or an adequate one? [editorial; comment] Ann Emerg Med 1996 Sep;28(3):351-3 . Comment on: Ann Emerg Med 1996 Sep;28(3):301-8.
**Schröder FH** see **Noordzij MA**
**Schröder FH** see **van Weerden WM**
**Schroeder JS** see **Gao SZ**
**Schroeder JT** see **Dvorak AM**
**Schuening FG, Graham TC, Hackman R, Deeg HJ, Storb R.** DLA-nonidentical unrelated marrow grafts after high-dose total body irradiation: granulocyte colony-stimulating factor treatment after transplant does not enhance engraftment [letter] Blood 1996 Sep 1; 88(5):1900-2
**Schuening FG** see **Kiem HP**
**Schulman SL, Zderic S, Kaplan P.** Increased prevalence of urinary symptoms and voiding dysfunction in Williams syndrome. J Pediatr 1996 Sep;129(3):466-9
**Schulte PA, Burnett CA, Boeniger MF, Johnson J.** Neurodegenerative diseases: occupational occurrence and potential risk factors, 1982 through 1991. Am J Public Health 1996 Sep;86(9):1281-8
**Schulte S** see **Karck M**
**Schultheiss HP** see **Kühl U**
**Schultz AB** see **Thelen DG**
**Schultz GS** see **Dou Q**
**Schulz KF.** Randomised trials, human nature, and reporting guidelines [see comments] Lancet 1996 Aug 31; 348(9027):596-8. Comment in: Lancet 1996 Aug 31;348(9027):562.
**Schulz TF, Boshoff CH, Weiss RA.** HIV infection and neoplasia. Lancet 1996 Aug 31;348(9027):587-91 (50 ref.)
**Schulz-Varszegi M** see **Hajak G**
**Schumacher H, Allenberg JR, Eckstein HH.** Morphological classification of abdominal aortic aneurysm in selection of patients for endovascular grafting. Br J Surg 1996 Jul; 83(7):949-50
**Schumacher MJ, Egen NB, Tanner D.** Neutralization of bee venom lethality by immune serum antibodies. Am J Trop Med Hyg 1996 Aug;55(2):197-201
**Schur M** see **Ujhelyi MR**
**Schurawitzki H** see **Hittmair K**
**Schürmann G** see **Thomas R**
**Schuster BL.** Reduced vision secondary to pigmented cellular membranes on silicone intraocular lenses [letter] Am J Ophthalmol 1996 Sep;122(3):452-3
**Schuster H** see **Undt G**
**Schuster MA, Bell RM, Petersen LP, Kanouse DE.** Communication between adolescents and physicians about sexual behavior and risk prevention. Arch Pediatr Adolesc Med 1996 Sep;150(9):906-13
**Schutze GE, Fawcett HA, Lewno MJ, Flick EL, Kirby RS.** Prevalence of Salmonella enteritidis in poultry shell eggs in Arkansas. South Med J 1996 Sep;89(9):889-91
**Schuurbiers JC** see **von Birgelen C**
**Schuurman FH** see **Beltman FW**
**Schuurmans MJ.** The clinical nurse specialist in geriatrics in Utrecht, The Netherlands. Nurs Clin North Am 1996 Sep;31(3):535-47
**Schved JF** see **Aguilar-Martinez P**
**Schwaam H** see **Williams GR Jr**
**Schwagmeier R** see **Striebel HW**
**Schwammenthal E, Levine RA.** Dynamic subaortic obstruction: a disease of the mitral valve suitable for surgical repair? [editorial; comment] J Am Coll Cardiol 1996 Jul;28(1):203-6. Comment on: J Am Coll Cardiol 1996 Jul;28(1):197-202.
**Schwankhaus JD, Parisi JE, Gulledge WR, Chin L, Currier RD.** Hereditary adult-onset Alexander's disease with palatal myoclonus, spastic paraparesis, and cerebellar ataxia. Neurology 1995 Dec;45(12):2266-71
**Schwappach JR** see **Simonian PT**
**Schwartz AL** see **Mitchell JD**
**Schwartz BD** see **Woulfe SL**
**Schwartz DA** see **Blaski CA**
**Schwartz JE** see **Roman MJ**
**Schwartz KM** see **Stevens SK**
**Schwartz RL** see **Adair JC**
**Schwartz RS** see **Hasdai D**
**Schwartz RS** see **Holmes DR Jr**
**Schwartz RS** see **Vitaliano PP**
**Schwartzentruber DJ** see **Mueller BU**
**Schwarz DF** see **Campbell C**
**Schwarz G** see **Paulus W**
**Schwarz MI** see **Fitzgerald JE**
**Schwarz TF, Nsanze H, Longson M, Nitschko H, Gilch S, Shurie H, Ameen A, Zahir AR, Acharya UG, Jager G.** Polymerase chain reaction for diagnosis and identification of distinct variants of Crimean-Congo hemorrhagic fever virus in the United Arab Emirates. Am J Trop Med Hyg 1996 Aug;55(2):190-6
**Schwebke K** see **Acosta EP**
**Schwemberger JG** see **Lordo RA**
**Schwender D** see **Maeckelmann S**
**Schwinger RH** see **Flesch M**
**Scicli G** see **Shimoyama H**
**Scirè A** see **Specchia G**
**Sciafani S** see **O'Neill PA**
**Sclarovsky S** see **Birnbaum Y**
**Sclarovsky S** see **Hasdai D**
**Scofield RH, Fogle M, Rhoades ER, Harley JB.** Rheumatoid arthritis in a United States Public Health Service Hospital in Oklahoma: serologic manifestations in rheumatoid arthritis vary among tribal groups. Arthritis Rheum 1996 Feb;39(2):283-6
**Scolaro C** see **Gupta SR**
**Scopelliti JA** see **Ansari E**
**Scott D** see **Brennan P**
**Scott D** see **Dunaif A**
**Scott D** see **Gourley MF**
**Scott E** see **Gerber DR**
**Scott FW, Kolb H.** Cows' milk and insulin-dependent diabetes mellitus [letter] Lancet 1996 Aug 31;348(9027):613
**Scott JA, Craig I, McCormack DG.** Nonadrenergic noncholinergic relaxation of human pulmonary arteries is partially mediated by nitric oxide. Am J Respir Crit Care Med 1996 Sep;154(3 Pt 1):629-32
**Scott JP** see **Werlin SL**
**Scott PV, Haden RM, Jones RP.** Control of end-tidal carbon dioxide during IPPV. Variable functional apparatus deadspace. Anaesthesia 1996 Aug;51(8):752-6
**Scott WE.** Ethics in obstetric anaesthesia [editorial] Anaesthesia 1996 Aug;51(8):717-8
**Scriver CR** see **Treacy E**
**Scrutton M, Porter J, Russell R, Reynolds F.** Subdural or epidural? [letter] Anaesthesia 1996 Jul;51(7):708-9
**Scudder LE** see **Grimaldi CM**
**Scuderi GR** see **Nagel A**
**Scuri M** see **Molinari JF**
**Seabrook B** see **Halpern NA**
**Seals AA** see **Bode C**
**Seaman S** see **Gore SM**
**Sear JW** see **Windsor A**
**Searle AE** see **Hartley BE**
**Seavell CR, Cook TM, Cox CM.** Topical lignocaine and thiopentone for the insertion of a laryngeal mask airway; a comparison with propofol. Anaesthesia 1996 Jul; 51(7):699-701
**Seavell CR** see **Cook TM**
**Sebag J, Sadun AA.** Apoptotic photoreceptor cell death after traumatic retinal detachment in humans [letter] Arch Ophthalmol 1996 Sep;114(9):1158-9
**Seber S** see **Gânal I**
**Sebestik J, Garralda ME.** Survey of difficult to contain and treat children and adolescents. Arch Dis Child 1996 Jul; 75(1):78-81
**Sebire NJ, Noble PL, Psarra A, Papapanagiotou G, Nicolaides KH.** Fetal karyotyping in twin pregnancies: selection of technique by measurement of fetal nuchal translucency [see comments] Br J Obstet Gynaecol 1996 Sep;103(9):887-90 . Comment in: Br J Obstet Gynaecol 1996 Sep;103(9):viii.
**Secci A** see **Wang S**
**Secha-Doussaitou PN** see **Voyagis GS**
**Sechtem U** see **Baer FM**
**Seco M** see **Llorente JL**
**Seeberg B** see **Kühl U**
**Seeger LL, Hewel KC, Yao L, Gold RH, Mirra JM, Chandnani VP, Eckardt JJ.** Ribbing disease (multiple diaphyseal sclerosis): imaging and differential diagnosis. AJR Am J Roentgenol 1996 Sep;167(3):689-94
**Seeger W** see **Walmrath D**
**Seeley S** see **Harvey J**
**Seeman TE** see **McAvay GJ**
**Sefton AM** see **Rsoult D**
**Segal K** see **Stern Y**
**Seghaye MC, Grabitz RG, Duchateau J, Busse S, Däbritz S, Koch D, Alzen G, Hörnchen H, Messmer BJ, Von Bernuth G.** Inflammatory reaction and capillary leak syndrome related to cardiopulmonary bypass in neonates undergoing cardiac operations. J Thorac Cardiovasc Surg 1996 Sep;112(3):687-97
**Sehl P** see **Jin H**
**Sei S** see **Mueller BU**
**Seibel MJ, Woltge HW, Pecherstorfer M, Karmatschek M, Horn E, Ludwig H, Armbruster FP, Ziegler R.** Serum immunoreactive bone sialoprotein as a new marker of bone turnover in metabolic and malignant bone disease. J Clin Endocrinol Metab 1996 Sep;81(9):3289-94
**Seibert RW** see **Kirse DJ**
**Seibyl JP, Marek K, Innis RB.** Images in neuroscience. Neuroimaging, XII. SPECT imaging of dopamine nerve terminals. Am J Psychiatry 1996 Sep;153(9):1131
**Seidman DS** see **Achiron R**
**Seidman M** see **Kitamura K**
**Seifert MF** see **Lester DR Jr**
**Seifert V, Stolke D.** Posterior transpetrosal approach to aneurysms of the basilar trunk and vertebrobasilar junction. J Neurosurg 1996 Sep;85(3):373-9
**Seino Y, Momomura S, Takano T, Hayakawa H, Katoh K.** Multicenter, double-blind study of intravenous milrinone for patients with acute heart failure in Japan. Japan

Intravenous Milrinone Investigators. Crit Care Med 1996 Sep;24(9):1490–7
**Sékaly RP** see **Filion MC**
**Sekerci S** see **Tek E**
**Sekhsaria S** see **Shalit M**
**Sekiguchi H** see **Akiyama S**
**Sekino H** see **Taguchi Y**
**Seldin MF** see **Goel N**
**Seldon HL** see **Kawano A**
**Seleznick MJ** see **de Groen PC**
**Seleznick MJ** see **Nelson RP Jr**
**Selker HP** see **Midgette AS**
**Selkoe DJ** see **Calingasan NY**
**Sell JE** see **Trachiotis GD**
**Sell L** see **Finch E**
**Sella D** see **Alberti A**
**Selleri C** see **Maciejewski JP**
**Sellers S** see **Murphy DJ**
**Sellke FW, Li J, Stamler A, Lopez JJ, Thomas KA, Simons M.** Angiogenesis induced by acidic fibroblast growth factor as an alternative method of revascularization for chronic myocardial ischemia. Surgery 1996 Aug;120(2):182–8
**Sellke FW** see **Jain M**
**Selman M** see **Pérez-Padilla R**
**Seltzer JM** see **Delfino RJ**
**Seltzer JM** see **Prenner BM**
**Selwyn AP** see **Anderson TJ**
**Semichon M** see **Mentz F**
**Sendzischew H** see **Mesko TW**
**Sener B, Hasçelik G, Onerci M, Tunçkanat F.** Evaluation of the microbiology of chronic sinusitis. J Laryngol Otol 1996 Jun;110(6):547–50
**Senkowski CK, Kim U.** Clinically occult carotid injury: a case for operative management. J Trauma 1996 Sep; 41(3):536–8
**Senthilkumaran G, Crankson S, Yousef M.** Spontaneous closure of acquired tracheo-oesophageal fistula. J Laryngol Otol 1996 Jul;110(7):685–7
**Seow-Choen F.** Colonic pouches in the treatment of low rectal cancer. Br J Surg 1996 Jul;83(7):881–2
**Seow-Choen F** see **Ho YH**
**Seppänen S** see **Sand J**
**Sequeira R** see **Chakko S**
**Serbetçioğlu A** see **Bilgen F**
**Serjeant GR** see **Walker TM**
**Serletti JM, Feins RH, Carras AJ, Losee JE, Johnstone DW, Herrera HR, Hicks GL Jr.** Obliteration of empyema tract with deepithelialized unipedicle transverse rectus abdominis myocutaneous flap. J Thorac Cardiovasc Surg 1996 Sep;112(3):631–6
**Seroky J** see **Skoner DP**
**Serpell MG** see **Cox CR**
**Serra AD, Rubinstein D, Law C, Kramer J, Davis C.** Plain radiographic and MR imaging appearances of familial dermal cylindroma. AJR Am J Roentgenol 1996 Sep; 167(3):615–6
**Serra AJ** see **Roberts PF**
**Serrati C** see **Marchal G**
**Serri O, Noiseux D, Robert F, Hardy J.** Lactotroph hyperplasia in an estrogen treated male-to-female transsexual patient. J Clin Endocrinol Metab 1996 Sep; 81(9):3177–9 (12 ref.)
**Serricchio M** see **Pola P**
**Serruys PW** see **de Jaegere PP**
**Serruys PW** see **Escaned J**
**Serruys PW** see **Ozaki Y**
**Serruys PW** see **Ruygrok PN**
**Serruys PW** see **Umans VA**
**Serruys PW** see **von Birgelen C**
**Servin AL** see **Bernet-Camard MF**
**Sesikeran B** see **Babu S**
**Seski JC** see **Kowalski LD**
**Sessler DI** see **Nebbia SP**
**Sesterhenn IA** see **Moul JW**
**Sethia B** see **Sadiq M**
**Setti-Carraro P, Nicholls RJ.** Choice of prophylactic surgery for the large bowel component of familial adenomatous polyposis. Br J Surg 1996 Jul;83(7):885–92 (88 ref.)
**Settipane GA** see **Prenner BM**
**Setty BN, Chen D, Stuart MJ.** Sickle red blood cells stimulate endothelial cell production of eicosanoids and diacylglycerol. J Lab Clin Med 1996 Sep;128(3):313–21
**Setty BN, Stuart MJ.** Vascular cell adhesion molecule-1 is involved in mediating hypoxia-induced sickle red blood cell adherence to endothelium: potential role in sickle cell disease. Blood 1996 Sep 15;88(6):2311–20
**Sever J** see **Goldstein PJ**
**Sevick MA, Kamlet MS, Hoffman LA, Rawson I.** Economic cost of home-based care for ventilator-assisted individuals: a preliminary report. Chest 1996 Jun;109(6):1597–606
**Seward JB** see **Ling LH**
**Seward JB** see **Pascoe RD**
**Seward JB** see **Tei C**
**Sewell WA, Bird AG, Marshall SE, Chapel HM.** Relation of C reactive protein to cardiovascular risk factors. Assays would have to be developed to measure C reactive protein [letter] BMJ 1996 Aug 17;313(7054):428
**Seydel AS** see **Sarac TP**
**Seymore DG** see **Primrose WR**
**Sgro C** see **Duong M**
**Sha-ling C** see **Qing-tai L**
**Shackford SR** see **Moore EE**
**Shackleford S** see **Knudson MM**
**Shackleton CR** see **Rosen HR**
**Shaddy RE, Hunter DD, Osborn KA, Lambert LM, Minich LL, Hawkins JA, McGough EC, Fuller TC.** Prospective analysis of HLA immunogenicity of cryopreserved valved allografts used in pediatric heart surgery. Circulation 1996 Sep 1;94(5):1063–7
**Shafer RT, Correia J, Patel V, Keystone JS.** Travel advice from embassies [letter] Lancet 1996 Sep 14;348(9029):757–8
**Shaffer EA** see **Hilsden RJ**
**Shaffer JD** see **Lawrence AA**
**Shaffer PA** see **Smith PS**
**Shaffer SG** see **Kloiber LL**
**Shah C, Narula D, Kulkarni H, Dalvi B.** Spontaneous coronary artery dissection in a young man with inferior wall myocardial infarction. Am Heart J 1996 Sep; 132(3):696–8
**Shah DM** see **Paty PS**
**Shah JP** see **Kelley DJ**
**Shah PK** see **Zahger D**
**Shah SC** see **Yaddanapudi S**
**Shah TJ.** On internal fixation for flail chest [letter] J Thorac Cardiovasc Surg 1996 Sep;112(3):849–50
**Shaha AR** see **Cordeiro PG**
**Shainoff JR** see **Odrljin TM**
**Shaker R** see **Kern MK**
**Shakespeare R** see **Brooks K**
**Shakya U** see **Ellis M**
**Shalit M, Sekhsaria S, Mauhorter S, Mahanti S, Malech HL.** Early commitment to the eosinophil lineage by cultured human peripheral blood CD34+ cells: messenger RNA analysis. J Allergy Clin Immunol 1996 Aug;98(2):344–54
**Sham A** see **Ho SC**
**Shampo MA, Kyle RA.** Phoebe Pember—confederate nurse during the Civil War. Mayo Clin Proc 1996 Sep;71(9):856
**Shanafelt MC, Yssel H, Soderberg C, Steinman L, Adelman DC, Peltz G, Lahesmaa R.** CD45 isoforms on human CD4+ T-cell subsets. J Allergy Clin Immunol 1996 Aug; 98(2):433–40
**Shanmuganathan K** see **Maroney MJ**
**Shann F.** How often do children cough? Lancet 1996 Sep 14;348(9029):699–700
**Shannon B** see **McKenzie J**
**Shapira N** see **Roberts PF**
**Shapira Y, Artru AA.** Decreased cerebrospinal fluid pressure with mannitol and hypocapnia [letter] Anesth Analg 1996 Sep;83(3):662–3
**Shapiro BA** see **Franklin ML**
**Shapiro DL, Spiera H.** Regression of the nephrotic syndrome in rheumatoid arthritis and amyloidosis treated with azathioprine. A case report. Arthritis Rheum 1995 Dec; 38(12):1851–4 (24 ref.)
**Shapiro MS** see **Henshaw RM**
**Shapiro R** see **Nattinger AB**
**Shapiro RS** see **Mitty HA**
**Sharara AI, Hunt CM, Hamilton JD.** Hepatitis C. Ann Intern Med 1996 Oct 15;125(8):658–68 (203 ref.)
**Sharda B** see **Jhamb DK**
**Sharkey PD** see **Buss EB**
**Sharland GK, Tynan M, Qureshi SA.** Prenatal detection and progression of right coronary artery to right ventricle fistula. Heart 1996 Jul;76(1):79–81
**Sharma AK.** Tumefactive extramedullary hematopoiesis of the kidney in a patient with idiopathic thrombocytopenic purpura. AJR Am J Roentgenol 1996 Sep;167(3):795–6
**Sharma HS, Reddy SC, Mohamad A, Kamal MZ, Halder D.** Metastatic osteosarcoma of the ethmoid: an unusual cause of recurrent epistaxis and proptosis. J Laryngol Otol 1996 Jul;110(7):676–8
**Sharma KC, Brandstetter RD, Brensilver JM, Jung LD.** Cardiopulmonary physiology and pathophysiology as a consequence of laparoscopic surgery. Chest 1996 Sep; 110(3):810–5 (76 ref.)
**Sharma L** see **Kompoliti A**
**Sharma R, Suzuki K, Nagase H, Savin VJ.** Matrix metalloproteinase (stromelysin-1) increases the albumin permeability of isolated rat glomeruli. J Lab Clin Med 1996 Sep;128(3):297–303
**Sharma R** see **Adler S**
**Sharma R** see **Bhan A**
**Sharma S, Eagle KA.** Monitoring pulmonary artery wedge pressure in medical patients. Am Fam Physician 1996 Sep 1;54(3):1039–49 (39 ref.)
**Sharma V** see **McAuley J**
**Sharp DS** see **Rodriguez BL**
**Sharp G** see **Williams J**
**Sharp GC** see **Hoffman RW**
**Sharp HT, Dorsey JH, Chovan JD, Holtz PM.** The effect of knot geometry on the strength of laparoscopic slip knots. Obstet Gynecol 1996 Sep;88(3):408–11
**Sharp JF** see **Lee WC**
**Sharp JT** see **Willkens RF**
**Sharpe G** see **Etchells E**
**Sharples D** see **Stirling AJ**
**Sharpstone D, Rowbottom A, Nelson M, Gazzard B.** Faecal alpha 1 antitrypsin as a marker of gastrointestinal disease in HIV antibody positive individuals. Gut 1996 Feb; 38(2):206–10
**Shatos MA, Doherty JM, Penar PL, Sobel BE.** Suppression of plasminogen activator inhibitor-1 release from human cerebral endothelium by plasminogen activators. A factor potentially predisposing to intracranial bleeding. Circulation 1996 Aug 15;94(4):636–42
**Shaw AR** see **Clark HF**
**Shaw BA, Murphy KM.** Flexor tendon entrapment in ulnar shaft fractures. Clin Orthop 1996 Sep;(330):181–4
**Shaw NJ** see **Subhedar NV**
**Shaw PM** see **Samuels LE**
**Shaw TR** see **Collie DA**
**Shayna V** see **Marcovitz PA**
**She JX** see **Bhisitkul DM**
**Shea J** see **Jellish WS**
**Shea MT** see **Mueller TI**
**Shear NH** see **Liu BA**
**Shears LL 2nd** see **Tzeng E**
**Sheffler LR** see **Brown MT**
**Sheflin LG, Brooks EM, Spaulding SW.** Testosterone regulates tissue-specific changes in the binding of a 47-kilodalton protein to a highly conserved sequence in the 3' untranslated region of epidermal growth factor messenger ribonucleic acid. Endocrinology 1996 Jul; 137(7):2910–7
**Shehab ZM** see **Patterson TS**
**Shehan CJ** see **Kanwar BA**
**Shei A** see **Hodin RA**
**Sheiman RG, Raptopoulos V, Caruso P, Vrachliotis T, Pearlman J.** Comparison of tailored and empiric scan delays for CT angiography of the abdomen. AJR Am J Roentgenol 1996 Sep;167(3):725–9
**Sheinart K** see **Sivakumar K**
**Sheinkop MB** see **Silverton CD**
**Sheldon R, Rose S, Flanagan P, Koshman ML, Killam S.** Effect of beta blockers on the time to first syncope recurrence in patients after a positive isoproterenol tilt table test. Am J Cardiol 1996 Sep 1;78(5):536–9
**Sheldon TA, Faulkner A.** Vetting new technologies [editorial] BMJ 1996 Aug 31;313(7056):508
**Shelton B** see **Benedict CR**
**Shema SJ** see **Williams J**
**Shemin RJ** see **Detre KM**
**Shen V** see **Emkey RD**
**Shen WK, Hammill SC, Munger TM, Stanton MS, Packer DL, Osborn MJ, Wood DL, Bailey KR, Low PA, Gersh BJ.** Adenosine: potential modulator for vasovagal syncope. J Am Coll Cardiol 1996 Jul;28(1):146–54
**Shen WK** see **López JR**
**Shennan A** see **de Swiet M**
**Shenoy PK** see **Khan NA**
**Shepard KF** see **Triggs Nemshick M**
**Shephard RJ** see **Kavanagh T**
**Shepherd FA** see **Maher EA**
**Shepherd NA** see **Barr H**
**Shepherd RW** see **Thomson MA**
**Sheppard BL** see **Bonnar J**
**Sherertz EF, Soni BP.** Eczematous dermatitis? [letter] Arch Dermatol 1996 Sep;132(9):1130–1
**Sheridan BC** see **Cleveland JC Jr**
**Sheridan BC** see **Meldrum DR**
**Sheridan DJ** see **Carey PA**
**Sherr-Lurie N** see **Hirshberg A**
**Sherrick AD** see **Naylor MF**
**Shetty DP, Dixit MD, Gan MD, Das MB, Harish R, Kapoor L, Surendranath KV.** Video-assisted closure of atrial septal defect [letter] [see comments] Ann Thorac Surg 1996 Sep; 62(3):940. Comment in: Ann Thorac Surg 1996 Sep;62(3):638–9.
**Sheu JC** see **Wang JT**
**Sheu KF** see **Calingasan NY**
**Shevlyagin S** see **Shimoyama H**
**Shewan D, Dalgarno P.** Ecstasy and neurodegeneration. ...such as ketamine [letter] BMJ 1996 Aug 17;313(7054):424
**Shiba T** see **Kaneko H**
**Shibata A** see **Aizawa Y**
**Shibatani T, Nazir M, Ward WF.** Alteration of rat liver 20S proteasome activities by age and food restriction. J Gerontol A Biol Sci Med Sci 1996 Sep;51(5):B316–22
**Shibuya M, Takayasu M, Suzuki Y, Saito K, Sugita K.** Bifrontal basal interhemispheric approach to craniopharyngioma resection with or without division of the anterior communicating artery. J Neurosurg 1996 Jun; 84(6):951–6
**Shields CL** see **Singh AD**
**Shields JA** see **Singh AD**
**Shigemori H** see **Iwao T**
**Shih RD** see **Leo PJ**
**Shiikawa A** see **Nishida H**
**Shikani AH, St Clair M, Domb A.** Polymer-iodine inactivation of the human immunodeficiency virus. J Am Coll Surg 1996 Sep;183(3):195–200
**Shike H** see **Burns JC**
**Shim D, Fedderly RT, Beekman RH 3rd, Ludomirsky A, Young ML, Schork A, Lloyd TR.** Follow-up of coil occlusion of patent ductus arteriosus. J Am Coll Cardiol 1996 Jul;28(1):207–11
**Shimabukuro T** see **Kume M**
**Shimada SD** see **Robertson RN**
**Shimada Y** see **Kagaya H**
**Shimamura T** see **Kobayashi K**
**Shimazaki Y** see **Fukushima N**
**Shimazu M** see **Aoshima M**
**Shimizu H, Kodama A.** Severe acute pancreatitis as a first symptom of primary hyperparathyroid adenoma: a case report. J Laryngol Otol 1996 Jun;110(6):602–3
**Shimizu H** see **Kimura F**

**Shimizu R** see **Fukuda H**
**Shimizu S** see **Aoshima M**
**Shimizu W, Yamada K, Arakaki Y, Kamiya T, Shimomura K.** Monophasic action potential recordings during T-wave alternans in congenital long QT syndrome. Am Heart J 1996 Sep;132(3):699-701
**Shimizu Y** see **Satoh K**
**Shimoji K** see **Fujihara H**
**Shimomura H** see **Sakagashira S**
**Shimomura K** see **Shimizu W**
**Shimoyama H, Sabbah HN, Borzak S, Tanimura M, Shevlyagin S, Scicli G, Goldstein S.** Short-term hemodynamic effects of endothelin receptor blockade in dogs with chronic heart failure [see comments] Circulation 1996 Aug 15;94(4):779-84. Comment in: Circulation 1996 Aug 15;94(4):604-6.
**Shin DH, Frenkel RE, David R, Cheetham JK.** Effect of topical anti-inflammatory treatment on the outcome of laser trabeculoplasty. The Fluorometholone-Laser Trabeculoplasty Study Group. Am J Ophthalmol 1996 Sep; 122(3):349-54
**Shinefield HR** see **Akhtar MJ**
**Shinkwin CA, Murty GE, Simo R, Jones NS.** Per-operative antibiotic/steroid prophylaxis of tympanostomy tube otorrhoea: chemical or mechanical effect? J Laryngol Otol 1996 Jun;110(6):531-3
**Shinmyozu K** see **Moroi M**
**Shinohara M, Sone K, Kobayashi T, Kobayashi T, Kosuda T, Okada Y.** Treatment of Kawasaki disease with corticosteroid [letter] J Pediatr 1996 Sep;129(3):483-4; discussion 484-5
**Shioi A** see **Hosoi M**
**Shiojima I** see **Suzuki J**
**Ship AG.** The treatment of keloids [letter] Plast Reconstr Surg 1996 Sep;98(4):750-1
**Ship JA** see **Crow HC**
**Shirado O, Matsukawa S, Kaneda K.** Herniation of the disc between the first and second lumbar vertebrae with a monoradiculopathy of the fifth lumbar nerve root. J Bone Joint Surg Am 1996 Sep;78(9):1422-6
**Shirai T, Rao V, Weisel RD, Ikonomidis JS, Hayashida N, Ivanov J, Carson S, Mohabeer MK, Mickle DA.** Antegrade and retrograde cardioplegia: alternate or simultaneous? J Thorac Cardiovasc Surg 1996 Sep;112(3):787-96
**Shiraishi K** see **Harada H**
**Shirakashi M** see **Miki A**
**Shirakawa T** see **Mao XQ**
**Shirakura K** see **Hasegawa A**
**Shirasuna K** see **Mima T**
**Shirazi A** see **Fenton JE**
**Shirotani H** see **Iemura J**
**Shirouzu K** see **Takamori S**
**Shlossberg AH** see **Rittmaster RS**
**Shoaf LA** see **Tanel RE**
**Shockey KS** see **Binns OA**
**Shoemaker WC** see **Asensio JA**
**Shohat M** see **Braverman I**
**Shoji T** see **Hosoi M**
**Shono M** see **Yajima H**
**Shore-Freedman E** see **Sznajder L**
**Shorofsky SR** see **Gold MR**
**Short MP** see **Natowicz MR**
**Short TG, O'Regan A, Jayasuriya JP, Rowbottom M, Buckley TA, Oh TE.** Improvements in anaesthetic care resulting from a critical incident reporting programme. Anaesthesia 1996 Jul;51(7):615-21
**Shorthouse AJ** see **Everitt NJ**
**Shorvon SD** see **Cockerell OC**
**Shorvon SD** see **Van Paesschen W**
**Shoshany O** see **Carmeli Y**
**Shotan A** see **Braun s**
**Shotton JC** see **Sinha A**
**Shou M** see **Lazarous DF**
**Shou Y** see **Block KL**
**Showstack J, Lurie N, Leatherman S, Fisher E, Inui T.** Health of the public: The private-sector challenge. JAMA 1996 Oct 2;276(13):1071-4
**Shpitzer T** see **Stern Y**
**Shpizner BA** see **Brunner E**
**Shuey HM Jr.** Anterior cervical foraminotomy [letter] J Neurosurg 1996 Sep;85(3):526; discussion 526-7
**Shuldiner AR** see **Perfetti R**
**Shuler S** see **Meza MF**
**Shulkes A** see **Ciccotosto GD**
**Shulman C** see **Johnson BL**
**Shulman G** see **Vertrees RA**
**Shulman NR** see **Barker LF**
**Shulman ST, Rowley AH.** Treatment of Kawasaki disease with corticosteroid [letter] J Pediatr 1996 Sep;129(3):483; discussion 484-5
**Shults J** see **Bhisitkul DM**
**Shurett R** see **Lewine RR**
**Shurie H** see **Schwarz TF**
**Shuster S.** Diagnoses of melanoma need further investigation [letter] BMJ 1996 Sep 7;313(7057):627-8
**Shyu KG, Chang H, Lin CC, Kuan P.** Circulating intercellular adhesion molecule-1 and E-selectin in patients with acute coronary syndrome. Chest 1996 Jun;109(6):1627-30
**Siber GR** see **Weiner DL**
**Sibert JR** see **McClure RJ**
**Sicard GA** see **Petrinec D**
**Sick C** see **Hochhaus A**
**Siddiqi A** see **Strivens E**
**Siddique M** see **Chennareddy SB**
**Sidebotham PD, Lenton SW.** Incidence of adverse reactions after administration of high dose diphtheria with tetanus vaccine to school leavers: retrospective questionnaire study. BMJ 1996 Aug 31;313(7056):533-4
**Sider J** see **Grabenwöger M**
**Sideris AM** see **Anthopoulos LP**
**Sidley P.** Botched circumcisions lead to arrest for murder [news] BMJ 1996 Sep 14;313(7058):647
**Sidney S** see **Sternfeld B**
**Siebenrock KA, Nascimento AG, Rock MG.** Comparison of soft tissue Ewing's sarcoma and peripheral neuroectodermal tumor. Clin Orthop 1996 Aug; (329):288-99
**Siebler M** see **Köller H**
**Siegel PZ** see **Nelson DE**
**Siegel RJ** see **Lao H**
**Siegel RS.** The value of the tip-apex distance in predicting failure of fixation of peritrochanteric fractures of the hip [letter] J Bone Joint Surg Am 1996 Sep;78(9):1447; discussion 1447-8
**Sienra JJ** see **Romieu I**
**Sierra-Rivera E** see **Bucco RA**
**Signori S** see **Pietrabissa A**
**Sigston PE** see **Goldman AP**
**Sigurdsson JA** see **Arason VA**
**Sigwart U** see **Knight C**
**Siimes MA** see **Akenami FO**
**Siimes MA** see **Petäjä J**
**Siimes MA** see **Raivio T**
**Silbergeld DL, Moran CJ.** Early postoperative neuroimaging [letter] J Neurosurg 1996 Sep;85(3):523-4
**Silberzweig JE** see **Mitty HA**
**Silman A** see **Brennan P**
**Silman A** see **Croft P**
**Silove ED** see **Sadiq M**
**Silva EG** see **Eftekhari F**
**Silva JA** see **Tekell JL**
**Silva M, Grillot D, Benito A, Richard C, Nuñez G, Fernández-Luna JL.** Erythropoietin can promote erythroid progenitor survival by repressing apoptosis through Bcl-XL and Bcl-2. Blood 1996 Sep 1;88(5):1576-82
**Silva P** see **Giannuzzi P**
**Silvennoinen J, Risteli L, Karttunen T, Risteli J.** Increased degradation of type I collagen in patients with inflammatory bowel disease. Gut 1996 Feb;38(2):223-8
**Silver H** see **Goodwin TM**
**Silverman DE** see **Rossi S**
**Silverman DI** see **Manning WJ**
**Silverman DI** see **Pasternak RC**
**Silverman HJ.** Ethical considerations of ensuring an informed and autonomous consent in research involving critically ill patients. Am J Respir Crit Care Med 1996 Sep;154(3 Pt 1):582-6 (34 ref.)
**Silverman PM** see **Zeman RK**
**Silverman R** see **Skobeloff EM**
**Silverman RA** see **Gruber PJ**
**Silverstein H** see **Kitamura K**
**Silverstein MJ, Craig PH, Lagios MD, Waisman JK, Lewinsky BS, Colburn WJ, Poller DN.** Developing a prognostic index for ductal carcinoma in situ of the breast. Are we there yet? [letter] Cancer 1996 Sep 1;78(5):1138-40
**Silverton CD, Rosenberg AG, Sheinkop MB, Kull LR, Galante JO.** Revision of the acetabular component without cement after total hip arthroplasty. A follow-up note regarding results at seven to eleven years. J Bone Joint Surg Am 1996 Sep;78(9):1366-70
**Silvestre RA, Rodríguez-Gallardo J, Marco J.** Effect of enterostatin on insulin, glucagon, and somatostatin secretion in the perfused rat pancreas. Diabetes 1996 Sep; 45(9):1157-60
**Silvestri F** see **Pinamonti B**
**Silvestri RC** see **LoCicero J 3rd**
**Simanowitz A.** Performance procedures for seriously deficient professional performance are flawed [letter] BMJ 1996 Aug 31;313(7056):562
**Simard C** see **Maltais F**
**Simell O** see **Hänninen A**
**Similowski T, Catala M, Rancurel G, Derenne JP.** Impairment of central motor conduction to the diaphragm in stroke. Am J Respir Crit Care Med 1996 Aug;154(2 Pt 1):436-41
**Siminoski K** see **Wallace C**
**Simioni P, Kalafatis M, Millar DS, Henderson SC, Luni S, Cooper DN, Girolami A.** Compound heterozygous protein C deficiency resulting in the presence of only the beta-form of protein C in plasma. Blood 1996 Sep 15;88(6):2101-8
**Simmonds P** see **Livingstone WJ**
**Simmonds P** see **Watson JP**
**Simmons ST** see **Hebert LF Jr**
**Simmons V, Hansen PD.** Effectiveness of water exercise on postural mobility in the well elderly: an experimental study on balance enhancement. J Gerontol A Biol Sci Med Sci 1996 Sep;51(5):M233-8
**Simms H** see **Knowles R**
**Simo R** see **Shinkwin CA**
**Simon JA.** Treating hypertension: the evidence from clinical trials [editorial; comment] BMJ 1996 Aug 24; 313(7055):437-8. Comment on: BMJ 1996 Aug 24;313(7055):457-61.
**Simon JH.** Magnetic resonance imaging of multiple sclerosis lesions. Measuring outcome in treatment trials [see comments] West J Med 1996 Jun;164(6):502-9 (71 ref.). Comment in: West J Med 1996 Jun;164(6):531-2.
**Simon JW** see **Meyer DR**
**Simon RJ** see **Ivatury RR**
**Simoni EJ** see **Jain KM**
**Simoni FB** see **Jakobovitz O**
**Simonian PL** see **Foreman KE**
**Simonian PT, Schwappach JR, Routt ML Jr, Agnew SG, Harrington RM, Tencer AF.** Evaluation of new plate designs for symphysis pubis internal fixation. J Trauma 1996 Sep;41(3):498-502
**Simonian PT** see **Routt ML Jr**
**Simons M** see **Sellke FW**
**Simoons ML** see **Peterson ED**
**Simper D** see **Zaugg CE**
**Simpson ER** see **Young J**
**Simpson HB, Liebowitz MR.** Antidepressant-induced cycle acceleration in bipolar disorder [letter] Am J Psychiatry 1996 Sep;153(9):1239
**Simpson JF, Quan DE, Ho JP, Slovak ML.** Genetic heterogeneity of primary and metastatic breast carcinoma defined by fluorescence in situ hybridization. Am J Pathol 1996 Sep;149(3):751-8
**Simpson K** see **Behan WM**
**Simpson LL.** Botulinum toxin: a deadly poison sheds its negative image [editorial; comment] Ann Intern Med 1996 Oct 1;125(7):616-7. Comment on: Ann Intern Med 1996 Oct 1;125(7):558-63.
**Simpson WA** see **Moussa FW**
**Simpson-Haidaris PJ** see **Odrljin TM**
**Sims KB** see **Natowicz MR**
**Sinacore JM** see **Drevlow BE**
**Sinagra G** see **Pinamonti B**
**Singal PK** see **Dhalla AK**
**Singer AJ, McCracken G, Henry MC, Thode HC Jr, Cabahug CJ.** Correlation among clinical, laboratory, and hepatobiliary scanning findings in patients with suspected acute cholecystitis [see comments] Ann Emerg Med 1996 Sep;28(3):267-72. Comment in: Ann Emerg Med 1996 Sep;28(3):347-9.
**Singer MI** see **Foster RD**
**Singer PA.** Bioethics for clinicians [editorial; comment] Can Med Assoc J 1996 Jul 15;155(2):189-90. Comment on: Can Med Assoc J 1996 Jul 15;155(2):177-80.
**Singer PA** see **Etchells E**
**Singh AD, Wang MX, Donoso LA, Shields CL, Potter PD, Shields JA, Elston RC, Fijal B.** Familial uveal melanoma, III. Is the occurrence of familial uveal melanoma coincidental?. Arch Ophthalmol 1996 Sep;114(9):1101-4
**Singh AP, Sommer HM.** Sensory nerve conduction studies of the L-1/L-2 Dorsal rami. Arch Phys Med Rehabil 1996 Sep;77(9):913-5
**Singh B** see **Jhamb DK**
**Singh BN.** Antiarrhythmic actions of amiodarone: a profile of a paradoxical agent. Am J Cardiol 1996 Aug 29; 78(4A):41-53 (64 ref.)
**Singh BN.** The coming of age of the class III antiarrhythmic principle: retrospective and future trends. Am J Cardiol 1996 Aug 29;78(4A):17-27
**Singh BN, Lazzara R.** Introduction: a new age in the pharmacologic therapy of cardiac arrhythmias. Am J Cardiol 1996 Aug 29;78(4A):1-3
**Singh G** see **Evans RR**
**Singh H** see **Suri RK**
**Singh MB** see **Smith PM**
**Singh N** see **Ashton-Key M**
**Singh R** see **Evans TI**
**Singh TP** see **Muzik O**
**Singh VK.** Numerology of ventricular parasystole [letter] Chest 1996 Jun;109(6):1663
**Singh VP** see **Sundar S**
**Singnomklao T** see **Holm T**
**Sinha A, Shotton JC.** An unusual foreign body migrating from pharynx to mediastinum. J Laryngol Otol 1996 Mar; 110(3):279-80
**Sinnecker GH** see **Hiort O**
**Sinniah R** see **Soh KB**
**Sinsel NK** see **Guelinckx PJ**
**Sioras EP** see **Anthopoulos LP**
**Sipponen P** see **Tani T**
**Siracusa LD** see **Christner PJ**
**Sirchia G** see **Baronciani L**
**Sirén V** see **Akenami FO**
**Sirio CA** see **Angus DC**
**Siritongtaworn P** see **Walsh DS**
**Sirpresi S** see **Antoniazzi F**
**Sisillo E** see **Mazzoni M**
**Sisodiya S** see **Van Paesschen W**
**Sisson BA** see **Miller LC**
**Sisson PR** see **Krause A**
**Sissons MC** see **Stringfellow HF**
**Sitafidis G** see **Alexopoulos D**
**Sitzman BT, Bogdonoff DL, Bleck TP, Spiekermann BF, Chang CW.** Postoperative anisocoria: neurogenic or phenylephrine induced? A rapid diagnostic test. Anesth Analg 1996 Sep;83(3):633-5
**Sivakumar K, Sheinart K, Lidov M, Cohen B.** Symptomatic spinal epidural lipomatosis in a patient with Cushing's disease. Neurology 1995 Dec;45(12):2281-3
**Sivakumaran M, Richards SJ.** The clinical relevance of fluctuations in absolute-lymphocyte counts during follow-up of large granular lymphocyte proliferations

[letter] Blood 1996 Sep 1;88(5):1899-900
**Sivarajan Froelicher ES** see **Fletcher GF**
**Sivasubramanian S.** Pulmonary atresia, IVS, and RV-CAC: can CABG alter choice of repair? [letter] Ann Thorac Surg 1996 Sep;62(3):949-50
**Sjöberg F** see **Joachimsson PO**
**Sjogren MH.** Serologic diagnosis of viral hepatitis. Med Clin North Am 1996 Sep;80(5):929-56 (107 ref.)
**Skeith KJ** see **Davies NM**
**Skilton RW, Parry D, Arthurs GJ, Hiles P.** A study of the brightness of laryngoscope light. Anaesthesia 1996 Jul; 51(7):667-72
**Skinner DG** see **Skinner EC**
**Skinner EC, Parisky YR, Skinner DG.** Management of complex urologic injuries. Surg Clin North Am 1996 Aug; 76(4):861-78 (36 ref.)
**Skinner R, Pearson AD, English MW, Price L, Wyllie RA, Coulthard MG, Craft AW.** Risk factors for ifosfamide nephrotoxicity in children. Lancet 1996 Aug 31; 348(9027):578-80
**Skjaerpe T** see **Soma J**
**Skladny H** see **Hochhaus A**
**Sklenar J** see **Villanueva FS**
**Skobeloff EM, Spivey WH, Silverman R, Eskin BA, Harchelroad F, Alessi TV.** The effect of the menstrual cycle on asthma presentations in the emergency department. Arch Intern Med 1996 Sep 9;156(16):1837-40
**Skolnick AA.** Democrats drop universal coverage [news] JAMA 1996 Sep 25;276(12):931
**Skoner DP, Doyle WJ, Seroky J, Fireman P.** Lower airway responses to influenza A virus in healthy allergic and nonallergic subjects. Am J Respir Crit Care Med 1996 Sep; 154(3 Pt 1):661-4
**Skopicki HA, Abraham SA, Weissman NJ, Mukerjee AK, Alpert NM, Fischman AJ, Picard MH, Gewirtz H.** Factors influencing regional myocardial contractile response to inotropic stimulation. Analysis in humans with stable ischemic heart disease. Circulation 1996 Aug 15; 94(4):643-50
**Skopnik H** see **Wenzl TG**
**Skuse D** see **Gilmour J**
**Sladen JG, Reid JD.** Prosthetic-vein composite graft with remote popliteal arteriovenous fistula. Am J Surg 1996 Aug;172(2):123-6
**Slager CJ** see **von Birgelen C**
**Slany J** see **Stöllberger C**
**Slebos RJ** see **Chung CH**
**Sleight P** see **Casadei B**
**Slezak S** see **Clark N**
**Sloan P** see **Devlin H**
**Slocum HK** see **Tóth K**
**Slone RM.** Coauthors' contributions to major papers published in the AJR: frequency of undeserved coauthorship. AJR Am J Roentgenol 1996 Sep; 167(3):571-9
**Slootweg PJ** see **Kropveld A**
**Slovak ML** see **Simpson JF**
**Sluss PM** see **Hahby RL**
**Slutsky AS** see **Waddell TK**
**Smack DP, Harrington AC, Dunn C, Howard RS, Szkutnik AJ, Krivda SJ, Caldwell JB, James WD.** Infection and allergy incidence in ambulatory surgery patients using white petrolatum vs bacitracin ointment. A randomized controlled trial. JAMA 1996 Sep 25;276(12):972-7
**Small M** see **Ahmmed AU**
**Smalling RW** see **Bode C**
**Smarr KL** see **Parker JC**
**Smeets HG, Lamers RJ, Sastrowijoto SH.** Tumoral calcinosis [letter] AJR Am J Roentgenol 1996 Sep;167(3):818-9
**Smellie JM, McGrigor VS, Meadow SR, Rose SJ, Douglas MF.** Nocturnal enuresis: a placebo controlled trial of two antidepressant drugs. Arch Dis Child 1996 Jul;75(1):62-6
**Smeltzer SC, Lavietes MH, Cook SD.** Expiratory training in multiple sclerosis. Arch Phys Med Rehabil 1996 Sep; 77(9):909-12
**Smets A** see **Hubberecht E**
**Smiciklas-Wright H** see **McKenzie J**
**Smit AJ** see **Beltman FW**
**Smit HJ, Schreurs AJ, Van den Bosch JM, Westermann CJ.** Is resection of bronchiectasis beneficial in patients with primary ciliary dyskinesia? Chest 1996 Jun;109(6):1541-4
**Smith B** see **Ratcliffe PJ**
**Smith BL, Gadd MA, Lawler C, MacDonald DJ, Grudberg SC, Chi FS, Carlson K, Comegno A, Souba WW.** Perception of breast cancer risk among women in breast center and primary care settings: correlation with age and family history of breast cancer. Surgery 1996 Aug;120(2):297-303
**Smith C** see **Gill JR**
**Smith CI** see **Dilber MS**
**Smith CW** see **Mickelson JK**
**Smith DC** see **Forrest AP**
**Smith DK** see **Benedett GE**
**Smith EO** see **Kaine SF**
**Smith GD** see **Phillips AN**
**Smith GE** see **Tangalos EG**
**Smith GN Jr, Brandt KD, Hasty KA.** Activation of recombinant human neutrophil procollagenase in the presence of doxycycline results in fragmentation of the enzyme and loss of enzyme activity. Arthritis Rheum 1996 Feb;39(2):235-44
**Smith I, Plomer A.** Rationing health care. Purchasing policies for in vitro fertilisation vary considerably [letter] BMJ 1996 Aug 31;313(7056):559
**Smith I, Smith M, Mathias D, Wallis J.** Cryoglobulinaemia and septal perforation: a rare but logical cause. J Laryngol Otol 1996 Jul;110(7):668-9
**Smith J** see **Keiser P**
**Smith JA** see **Kendall RW**
**Smith JA** see **Tally KJ**
**Smith JC** see **Glass RI**
**Smith JD** see **Calingasan NY**
**Smith JL** see **Douglass HO Jr**
**Smith JM** see **Baker BM**
**Smith JM** see **Bateman DN**
**Smith K** see **Lee FI**
**Smith KL.** Medicine in the humanities and social services [editorial] JAMA 1996 Oct 2;276(13):1094
**Smith KY** see **Schiappa DA**
**Smith LT** see **Vanderhooft SL**
**Smith M** see **Hasin DS**
**Smith M** see **Smith I**
**Smith MB, Lobe TE.** Early impact of new health care legislation on the pediatric surgical experience of surgical residents. South Med J 1996 Sep;89(9):873-6
**Smith MD** see **Youssef PP**
**Smith ME** see **Ashton-Key M**
**Smith ME** see **Deane EG**
**Smith ME** see **Po SM**
**Smith MF** see **Eldar M**
**Smith PJ** see **Morris KP**
**Smith PK** see **Cheifetz IM**
**Smith PM, Suphioglu C, Griffith IJ, Theriault K, Knox RB, Singh MB.** Cloning and expression in yeast Pichia pastoris of a biologically active form of Cyn d 1, the major allergen of Bermuda grass pollen. J Allergy Clin Immunol 1996 Aug;98(2):331-43
**Smith PS, Teutsch SM, Shaffer PA, Rolka H, Evatt B.** Episodic versus prophylactic infusions for hemophilia A: a cost-effectiveness analysis. J Pediatr 1996 Sep; 129(3):424-31
**Smith R** see **Conner ME**
**Smith R** see **Tonks A**
**Smith RE, Maguire JA, Stein-Oakley AN, Sasano H, Takahashi K, Fukushima K, Krozowski ZS.** Localization of 11 beta-hydroxysteroid dehydrogenase type II in human epithelial tissues. J Clin Endocrinol Metab 1996 Sep; 81(9):3244-8
**Smith RJ** see **Chow JC**
**Smith RM, Connor JA, Chen LM, Babior BM.** The cytosolic subunit p67phox contains an NADPH-binding site that participates in catalysis by the leukocyte NADPH oxidase. J Clin Invest 1996 Aug 15;98(4):977-83
**Smith RP Jr** see **Rand PW**
**Smith S** see **Bolotin E**
**Smith S** see **Johnston SL**
**Smith SK** see **Morrison JJ**
**Smith SM.** Breast pseudoaneurysm after core biopsy [letter] AJR Am J Roentgenol 1996 Sep;167(3):817
**Smith SM.** Independent nurse practitioner. Advanced nursing practice in Brisbane, Australia. Nurs Clin North Am 1996 Sep;31(3):549-64
**Smith ST** see **Khoury NE**
**Smith SW** see **Hooker EA**
**Smith TJ** see **Sorisky A**
**Smith U** see **Eliasson B**
**Smith W** see **Hirschfeld S**
**Smith WG, Thompson JM, Kowalski DL, McKearn JP.** Inhaled misoprostol blocks guinea pig antigen-induced bronchoconstriction and airway inflammation. Am J Respir Crit Care Med 1996 Aug;154(2 Pt 1):295-9
**Smith WJ** see **Arrington ED**
**Smith WO** see **McKnight JT**
**Smits P** see **Dormans TP**
**Smogorzewska M** see **Bolotin E**
**Smoller BR** see **Wood GS**
**Smulders M** see **Egberts TC**
**Smyth RL** see **Cheng K**
**Snashall D.** ABC of work related disorders. Occupational infections. BMJ 1996 Aug 31;313(7056):551-4 (0 ref.)
**Snider GL.** Health care technology assessment of surgical procedures [letter] Am J Respir Crit Care Med 1996 Sep; 154(3 Pt 1):824
**Sniezek JE, Thurman D.** Need to evaluate discharge data [letter] J Trauma 1996 Sep;41(3):575-8
**Snir E** see **Erez E**
**Snodgrass SM** see **Suarez JI**
**Snoep G** see **Wehrens XH**
**Snook JA** see **Lee-Elliott C**
**Snow PB** see **Itchhaporia D**
**Snow RW, Molyneux CS, Warn PA, Omumbo J, Nevill CG, Gupta S, Marsh K.** Infant parasite rates and immunoglobulin M seroprevalence as a measure of exposure to Plasmodium falciparum during a randomized controlled trial of insecticide-treated bed nets on the Kenyan coast. Am J Trop Med Hyg 1996 Aug;55(2):144-9
**Snow WR** see **Lawrence AA**
**Snowdon DA** see **Greiner PA**
**Snyder PJ** see **Penabad JL**
**So SK** see **Ojogho ON**
**Soames JV** see **Johnson IJ**
**Sobel B** see **Scharfstein JS**
**Sobel BE** see **Shatos MA**
**Sobel M** see **Mann RA**
**Sobel M** see **Posner MP**
**Socié G, Mary JY, de Gramont A, Rio B, Leporrier M, Rose C, Heudier P, Rochant H, Cahn JY, Gluckman E.** Paroxysmal nocturnal haemoglobinuria: long-term follow-up and prognostic factors. French Society of Haematology [see comments] Lancet 1996 Aug 31; 348(9027):573-7. Comment in: Lancet 1996 Aug 31;348(9027):560.
**Socol ML** see **Kupferminc MJ**
**Soda T** see **Harada H**
**Soda Y** see **Tsunoda K**
**Soderberg C** see **Shanafelt MC**
**Söderberg HA** see **Lagerkvist BJ**
**Södersten P** see **Bergh C**
**Soe G, Kohno I, Inuzuka K, Itoh Y, Matsuda M.** A monoclonal antibody that recognizes a neo-antigen exposed in the E domain of fibrin monomer complexed with fibrinogen or its derivatives: its application to the measurement of soluble fibrin in plasma. Blood 1996 Sep 15;88(6):2109-17
**Soeters PB** see **Bonten MJ**
**Soeters R** see **Megevand E**
**Soetikno RM** see **Ku NO**
**Soferman R, Ne'man Z, Livne M, Avital A, Spirer Z.** Familial nasal acilia syndrome. Arch Dis Child 1996 Jul;75(1):76-7
**Soffer D, Steinbach JP, Lampe J, Hertel G.** Pyramidal lesion weakness [letter] Neurology 1995 Dec;45(12):2303
**Sogni P** see **Vachiery F**
**Soh KB, Tan HK, Sinniah R.** Mucoepidermoid carcinoma of the middle ear-a case report. J Laryngol Otol 1996 Mar; 110(3):249-51
**Sohn M** see **Contostavlos DL**
**Soiffer R** see **Provan D**
**Soiffer RJ** see **Pignata C**
**Soini Y, Virkajärvi N, Raanio H, Pääkkö P.** Expression of P-glycoprotein in hepatocellular carcinoma: a potential marker of prognosis. J Clin Pathol 1996 Jun;49(6):470-3
**Soini Y** see **Kaarteenaho-Wiik R**
**Soini Y** see **Pöllänen R**
**Sokoloff MH, deKernion JB, Figlin RA, Belldegrun A.** Current management of renal cell carcinoma. CA Cancer J Clin 1996 Sep-Oct;46(5):284-302 (121 ref.)
**Solano A** see **Giraldo F**
**Solano RM, Carmena MJ, Carrero I, Cavallaro S, Roman F, Hueso C, Travali S, Lopez-Fraile N, Guijarro LG, Prieto JC.** Characterization of vasoactive intestinal peptide/pituitary adenylate cyclase-activating peptide receptors in human benign hyperplastic prostate. Endocrinology 1996 Jul;137(7):2815-22
**Soldati T** see **Ponzetto A**
**Soleimani M** see **Bizal GL**
**Soler-Soler J** see **Cinca J**
**El-Solh, AA, Stubenz DL, Grant GB, Grant JB.** Outcome of AIDS patients requiring mechanical ventilation predicted by recursive partitioning. Chest 1996 Jun; 109(6):1584-90
**Solin ML** see **Holthöfer H**
**Solinas C** see **Mazzoni M**
**Solomon DA** see **Mueller TI**
**Solomon G** see **Fried GW**
**Solomon HM** see **Townes JM**
**Solomon JK** see **Hopkins A**
**Solomon MP** see **Wang TN**
**Solomon SD** see **McConnell MV**
**Solot C** see **McWilliams BJ**
**Soma J, Widerøe TE, Dahl K, Rossvoll O, Skjaerpe T.** Left ventricular systolic and diastolic function assessed with two-dimensional and doppler echocardiography in "white coat" hypertension. J Am Coll Cardiol 1996 Jul;28(1):190-6
**Soma T** see **Inoue K**
**Somaza S** see **Kondziolka D**
**Somers S** see **Panju A**
**Sommer A** see **Quigley HA**
**Sommer HM** see **Singh AP**
**Sommer SS** see **Blaszyk H**
**Sommers KE, Griffith BP, Hardesty RL, Keenan RJ.** Early lung allograft function in twin recipients from the same donor: risk factor analysis. Ann Thorac Surg 1996 Sep; 62(3):784-90
**Sone A** see **Ohtsuka K**
**Sone K** see **Shinohara M**
**Sone M, Nakashima T, Yanagita N.** Laryngotracheal separation under local anaesthesia for intractable salivary aspiration: cricoidectomy with fibrin glue support. J Laryngol Otol 1996 Jan;110(1):72-4
**Song R, Song Y, Qi K, Jiang H, Pan F.** The superior auricular artery and retroauricular arterial island flaps. Plast Reconstr Surg 1996 Sep;98(4):657-67; discussion 668-70
**Song X** see **Zhao Q**
**Song Y** see **Song R**
**Songster GS** see **Ouzounian JG**
**Soni BP** see **Sherertz EF**
**Soni PN** see **Khakoo SI**
**Sønksen J** see **Ohl DA**
**Sonnemaker R** see **Meza MF**
**Sonntag VK** see **Paramore CG**
**Sonoda H** see **Nakae Y**
**Soon JC, Kumar VP, Satkunanartham K.** Elbow dislocation with ipsilateral radial shaft fracture. An unusual outcome. Clin Orthop 1996 Aug;(329):212-5
**Soregaroli M** see **Boccardo P**
**Sorensen KE** see **Clarkson P**

**Soresi M** see **Cavataio F**
**Sorhage F, Stover DE, Mortazavi A.** Unusual etiology of cough in a woman with asthma. Chest 1996 Sep; 110(3):852–4
**Sorisky A, Pardasani D, Gagnon A, Smith TJ.** Evidence of adipocyte differentiation in human orbital fibroblasts in primary culture. J Clin Endocrinol Metab 1996 Sep; 81(9):3428–31
**Sorkine P** see **Gutman M**
**Sørlie D** see **Larsen TS**
**Sorlie P** see **Javier Nieto F**
**Sormunen R** see **Kaarteenaho-Wiik R**
**Sos TA** see **Winchester PA**
**Sosa JL** see **Arrillaga A**
**Soslowsky LJ, An CH, DeBano CM, Carpenter JE.** Coracoacromial ligament: in situ load and viscoelastic properties in rotator cuff disease. Clin Orthop 1996 Sep; (330):40–4
**Soto G** see **Otonkoski T**
**Sottini A** see **Quirós-Roldan E**
**Souba WW** see **Abcouwer SF**
**Souba WW** see **Sarac TP**
**Souba WW** see **Smith BL**
**Soubrier F** see **Benetos A**
**Soule HR** see **Meenan J**
**Soupison T** see **Vachiery F**
**Soutar DS** see **Vriens JP**
**Southern J** see **Berman M**
**Southern JF** see **Toussaint JF**
**Southwood MH** see **Chatterjee A**
**Souyri M** see **Cocault L**
**Sowers JR** see **Borhani NO**
**Soybel DI** see **Klingensmith ME**
**Spain DA** see **Richardson JD**
**Sparrow J** see **Patel DJ**
**Spatz EL** see **Ordia JI**
**Spaulding SW** see **Sheflin LG**
**Spears FD, Jardine A.** Contralateral pneumothorax following thoracotomy for vertebrectomy. Anaesthesia 1996 Jul; 51(7):685–6
**Specchia G, De Servi S, Scirè A, Assandri J, Berzuini C, Angoli L, La Rovere MT, Cobelli F.** Interaction between exercise training and ejection fraction in predicting prognosis after a first myocardial infarction. Circulation 1996 Sep 1;94(5):978–82
**Specchia G** see **de Servi S**
**Specchia G** see **Poli A**
**Speich R, Wüst J, Hess T, Kayser FH, Russi EW.** Prospective evaluation of a semiquantitative dip slide method compared with quantitative bacterial cultures of BAL fluid. Chest 1996 Jun;109(6):1423–9
**Speight PM** see **Barret AW**
**Speizer FE** see **Hanrahan JP**
**Spence DP, Graham DR, Jamieson G, Cheetham BM, Calverley PM, Earis JE.** The relationship between wheezing and lung mechanics during methacholine-induced bronchoconstriction in asthmatic subjects. Am J Respir Crit Care Med 1996 Aug;154(2 Pt 1):290–4
**Spencer CJ** see **Ortega AE**
**Spencer DD** see **Sass KJ**
**Spencer JA, Ward J, Beckingham IJ, Adams C, Ambrose NS.** Dynamic contrast-enhanced MR imaging of perianal fistulas. AJR Am J Roentgenol 1996 Sep;167(3):735–41
**Spencer RC** see **Howe RA**
**Spencer TJ** see **Wilens TE**
**Spender Q.** The effect of a child's disability on a mother's mental health [letter] Arch Dis Child 1996 Jul;75(1):90
**Speranza F** see **Torre D**
**Speroff T** see **Connors AF Jr**
**Sperr WR, Agis H, Czerwenka K, Virgolini I, Banki HC, Müller MR, Zsebo K, Lechner K, Valent P.** Effects of cyclosporin A and FK-506 on stem cell factor-induced histamine secretion and growth of human mast cells. J Allergy Clin Immunol 1996 Aug;98(2):389–99
**Spertus J** see **Every NR**
**Spetzger U, Reul J, Weis J, Bertalanffy H, Thron A, Gilsbach JM.** Microsurgically produced bifurcation aneurysms in a rabbit model for endovascular coil embolization. J Neurosurg 1996 Sep;85(3):488–95
**Spicer LJ** see **Stewart RE**
**Spiekermann BF** see **Sitzman BT**
**Spielberg C, Falkenhahn D, Willich SN, Wegscheider K, Völler H.** Circadian, day-of-week, and seasonal variability in myocardial infarction: comparison between working and retired patients. Am Heart J 1996 Sep;132(3):579–85
**Spielholz NI** see **Vance AR**
**Spiera H** see **Shapiro DL**
**Spierenburg GT** see **Duits AJ**
**Spiers N, Jagger C, Clarke M.** Physical function and perceived health: cohort differences and interrelationships in older people. J Gerontol B Psychol Sci Soc Sci 1996 Sep;51(5):S226–33
**Spies C** see **Striebel HW**
**Spies HG** see **Yang S**
**Spinale FG** see **McMahon WS**
**Spinner RJ** see **Mallon WJ**
**Spirer Z** see **Soferman R**
**Spiro P** see **Karpel JP**
**Spittle MF** see **Link EM**
**Spitz MR** see **Tong L**
**Spitzer LE.** Clinical aspects of CRNA practice. Regional anesthesia. Nurs Clin North Am 1996 Sep;31(3):643–65 (20 ref.)
**Spivack B** see **Giuliano AE**
**Spivey WH** see **Skobeloff EM**
**Spodick DH.** "Evidence-based medicine": terminologic lapse or terminologic arrogance? [letter] Am J Cardiol 1996 Sep 1;78(5):608–9
**Spodick DH.** Ill and unfit choice of words wonderfully obstructs the understanding—bacon, Novum organum [letter] Circulation 1996 Sep 1;94(5):1142
**Spokojny A** see **Altmann DB**
**Spotnitz HM** see **Amirhamzeh MM**
**Spraggs PD** see **McBrien F**
**Spraul CW, Kim D, Fineberg E, Grossniklaus HE.** Mushroom-shaped choroidal hemangioma. Am J Ophthalmol 1996 Sep;122(3):434–6
**Spreier SW** see **Sachs RH**
**Sprigg A** see **Magides AD**
**Sprince NL** see **Zwerling C**
**Springall DR** see **Chanez P**
**Springer C, Godfrey S, Vilozni D, Bar-Yishay E, Noviski N, Avital A.** Comparison of respiratory inductance plethysmography with thoracoabdominal compression in bronchial challenges in infants and young children. Am J Respir Crit Care Med 1996 Sep;154(3 Pt 1):665–9
**Springer WE** see **Frazier OH**
**Springhorn JP** see **Petzelbauer E**
**Spronk PE** see **Duits AJ**
**Spruijt BM** see **Biessels GJ**
**Sprung CL, Finch RG, Thijs LG, Glauser MP.** International sepsis trial (INTERSEPT): role and impact of a clinical evaluation committee. Crit Care Med 1996 Sep; 24(9):1441–7
**Spry M** see **Brimacombe J**
**Spungen AM** see **Halpern NA**
**Spurgeon D.** Canadian doctors withdraw prenatal care [news] BMJ 1996 Aug 31;313(7056):511
**Squassante L** see **Rossi S**
**Squier MV** see **Murphy DJ**
**Squillace D** see **Pizzichini E**
**Squire BR** see **Humphrey G**
**Srikiatkhachorn A** see **Enelow RI**
**Srinivasan V, Ganesan S, Premachandra DJ.** Lipoma of the parotid gland presenting with facial palsy. J Laryngol Otol 1996 Jan;110(1):93–5
**Srinivasan V, Nicholas DS.** Pathologic quiz case 1. Neurofibroma of the larynx. Arch Otolaryngol Head Neck Surg 1996 Sep;122(9):1012, 1014
**Srivastava L** see **Gleich LL**
**Srivastava S, Kleinman G, Manthous CA.** Torulopsis pneumonia. A case report and review of the literature. Chest 1996 Sep;110(3):858–61
**Srivastava S** see **Moul JW**
**Staas WE Jr** see **Fried GW**
**Stablein D** see **Willkens RF**
**Stacey BR.** Effective management of chronic pain. The analgesic dilemma. Postgrad Med 1996 Sep;100(3):281–4, 287–90, 293 passim (27 ref.)
**Stadtländer CT, Gangemi JD, Khanolkar SS, Kitsos CM, Farris HE Jr, Fulton LK, Hill JE, Huntington FK, Lee CK, Monath TP.** Immunogenicity and safety of recombinant Helicobacter pylori urease in a nonhuman primate. Dig Dis Sci 1996 Sep;41(9):1853–62
**Staels B** see **De Vos P**
**Staerman F** see **Cipolla BG**
**Staessen JA.** Potential adverse effects of blood pressure lowering—J-curve revisited. Lancet 1996 Sep 14; 348(9029):696–7
**Staessen JA, Roels H, Fagard R.** Hypertension and lead exposure [letter] JAMA 1996 Oct 2;276(13):1037–8
**Stallard E** see **Manton KG**
**Stalnikowitz R** see **Carmeli Y**
**Stambler BS** see **Ellenbogen KA**
**Stamler A** see **Seilke FW**
**Stamler JS** see **Blitzer ML**
**Stampfer MJ, Krauss RM, Ma J, Blanche PJ, Holl LG, Sacks FM, Hennekens CH.** A prospective study of triglyceride level, low-density lipoprotein particle diameter, and risk of myocardial infarction [see comments] JAMA 1996 Sep 18;276(11):882–8. Comment in: JAMA 1996 Sep 18;276(11):914–5.
**Standaert ML, Bandyopadhyay G, Zhou X, Galloway L, Farese RV.** Insulin stimulates phospholipase D-dependent phosphatidylcholine hydrolysis, Rho translocation, de novo phospholipid synthesis, and diacylglycerol/protein kinase C signaling in L6 myotubes. Endocrinology 1996 Jul; 137(7):3014–20
**Stanford W** see **Wexler L**
**Stang P** see **Sternfeld B**
**Stangerup SE, Tjernström O, Harcourt J, Klokker M, Stokholm J.** Barotitis in children after aviation; prevalence and treatment with Otovent. J Laryngol Otol 1996 Jul; 110(7):625–8
**Stanley F** see **Watson L**
**Stanley J, Desai M, Xerry J, Tanna A, Efstratiou A, George R.** High-resolution genotyping elucidates the epidemiology of group A streptococcus outbreaks. J Infect Dis 1996 Sep; 174(3):500–6
**Stannard CF** see **Cook TM**
**Stansbury JC** see **Blasco PA**
**Stanton JJ** see **Toomey JR**
**Stanton MS** see **Fetter JG**
**Stanton MS** see **Shen WK**
**Stanton PG** see **O'Donnell L**
**Stanus E** see **Goldman S**
**Stanworth D** see **Drake-Lee A**
**Stapleford J** see **Weinstein AG**
**Starc TJ** see **Ing FF**
**Starck T** see **Tekell JL**
**Starkstein S** see **Sabe L**
**Starr JP** see **Amirhamzeh MM**
**Statt M** see **Welle S**
**Staudinger R** see **da Silva JL**
**Staunton A** see **Hartikainen JE**
**Steckelberg JM** see **Badley AD**
**Steckholzer U** see **Keel M**
**Steder U** see **Grimm W**
**Steed LL** see **Mattison LM**
**Steeg PS, Clare SE, Lawrence JA, Zhou Q.** Molecular analysis of premalignant and carcinoma in situ lesions of the human breast. Am J Pathol 1996 Sep;149(3):733–8 (49 ref.)
**Steel C, Guinea A, Ottesen EA.** Evidence for protective immunity to bancroftian filariasis in the Cook Islands. J Infect Dis 1996 Sep;174(3):598–605
**Steel CM** see **Grant EC**
**Steele DW** see **Wright RO**
**Steenland K, Thun M, Lally C, Heath C Jr.** Environmental tobacco smoke and coronary heart disease in the American Cancer Society CPS-II cohort [see comments] Circulation 1996 Aug 15;94(4):622–8. Comment in: Circulation 1996 Aug 15;94(4):596–8. Comment in: Circulation 1996 Aug 15;94(4):599.
**Steere AC** see **Nocton JJ**
**Stefánsdóttir G** see **Arason VA**
**Steffe EM** see **Vugia DJ**
**Steffee CH, Davis GJ, Nicol KK.** A whiff of death: fatal volatile solvent inhalation abuse. South Med J 1996 Sep; 89(9):879–84
**Steffen T** see **Antoniou J**
**Steffenburg S, Gillberg C, Steffenburg U.** Psychiatric disorders in children and adolescents with mental retardation and active epilepsy. Arch Neurol 1996 Sep; 53(9):904–12
**Steffenburg U** see **Steffenburg S**
**Steger MM, Maczek C, Berger P, Grubeck-Loebenstein B.** Vaccination against tetanus in the elderly: do recommended vaccination strategies give sufficient protection [letter] Lancet 1996 Sep 14;348(9029):762
**Steigbigel RT** see **Cohen AJ**
**Steigen TK** see **Larsen TS**
**Stein DS** see **Saravolatz LD**
**Stein L** see **Mets MB**
**Stein M** see **Hirshberg A**
**Stein M** see **Mets MB**
**Stein-Oakley AN** see **Smith RE**
**Steinbach JP** see **Soffer D**
**Steinberg AD** see **Gourley MF**
**Steinberg DA** see **York GK**
**Steinberg E** see **Yucel G**
**Steinberg EP** see **Bass EB**
**Steinberg GK, Chang SD, Levy RP, Marks MP, Frankel K, Marcellus M.** Surgical resection of large incompletely treated intracranial arteriovenous malformations following stereotactic radiosurgery. J Neurosurg 1996 Jun; 84(6):920–8
**Steinberg KP** see **Goodman RB**
**Steinberg ME** see **Garino JP**
**Steinberger AA** see **Sundaresan N**
**Steiner M, Dominik R, Trussell J, Hertz-Picciott I.** Measuring contraceptive effectiveness: a conceptual framework. Obstet Gynecol 1996 Sep;88(3 Suppl):24S–30S
**Steiner RA** see **Barash IA**
**Steiner RM, Kramer S.** A history of radiology and radiation oncology at Thomas Jefferson University. AJR Am J Roentgenol 1996 Sep;167(3):561–70
**Steinhoff BJ** see **Paulus W**
**Steinman HA.** "Hidden" allergens in foods. J Allergy Clin Immunol 1996 Aug;98(2):241–50 (93 ref.)
**Steinman L** see **Shanafelt MC**
**Steinmetz HT** see **Mauss S**
**Stell JM, Ryan JM.** Ecstasy and neurodegeneration. gamma-Hydroxybutyrate is a new recreational drug that may lead to loss of consciousness [letter] BMJ 1996 Aug 17;313(7054):424
**Stellini R** see **Quirós-Roldan E**
**Stemmer PM** see **Vorce RL**
**Stenfors LE, Räisänen S.** Immunoglobulin-coated bacteria on the tonsillar surface during infectious mononucleosis. J Laryngol Otol 1996 Apr;110(4):339–42
**Stephens D** see **Wang EE**
**Stephens DP** see **Nguyen KT**
**Stephens KE** see **Vavilala MS**
**Stephenson J.** Prostate cancer gene hunters track their quarry [news] JAMA 1996 Sep 18;276(11):861–3
**Stephenson J** see **Howes GP**
**Stephenson JB** see **Ahmed M**
**Stephenson W** see **de Groen PC**
**Sterioff S** see **Kane WJ**
**Sterling J** see **Cryer HG**
**Stern M, Savill J, Haslett C.** Human monocyte-derived macrophage phagocytosis of senescent eosinophils undergoing apoptosis. Mediation by alpha v beta 3/CD36/thrombospondin recognition mechanism and lack

of phlogistic response. Am J Pathol 1996 Sep;149(3):911-21
**Stern RC** see **Tomashefski JF Jr**
**Stern RS.** Managed care and the treatment of skin diseases. Dermatologists do it less often. Arch Dermatol 1996 Sep; 132(9):1039-42
**Stern Y, Medelia O, Feinmesser M, Shpitzer T, Feinmesser R, Segal K.** Nuclear DNA content of the tall cell variant of papillary carcinoma of the thyroid gland. Ann Otol Rhinol Laryngol 1996 Sep;105(9):713-5
**Stern Y** see **Schofield PW**
**Stern Y** see **Welsh KA**
**Sternbach MR** see **Lipsky MS**
**Sternby B** see **Dunn RD**
**Sternfeld B, Stang P, Sidney S.** Relationship of migraine headaches to experience of chest pain and subsequent risk for myocardial infarction. Neurology 1995 Dec; 45(12):2135-42
**Sterpetti AV, Cucina A, Randone B, Palumbo R, Stipa F, Proietti P, Saragosa MT, Santoro-D'Angelo L, Cavallaro A.** Growth factor production by arterial and vein grafts: relevance to coronary artery bypass grafting. Surgery 1996 Sep;120(3):460-7
**Stetz J** see **Gill HS**
**Stevens JM** see **Parry RG**
**Stevens M** see **Tariq SM**
**Stevens SK, Haffajee CI, Naccarelli GV, Schwartz KM, Luceri RM, Packer DL, Rubin AM, Kowey PR.** Effects of oral propafenone on defibrillation and pacing thresholds in patients receiving implantable cardioverter-defibrillators. Propafenone Defibrillation Threshold Investigators. J Am Coll Cardiol 1996 Aug;28(2):418-22
**Stevens SL** see **Weatherford DA**
**Stevenson G** see **Panju A**
**Stevenson J** see **Ross D**
**Stevenson K** see **Jellish WS**
**Steverink N** see **Kempen GI**
**Stewart BM** see **Asensio JA**
**Stewart DJ** see **Mehta S**
**Stewart HJ** see **Forrest AP**
**Stewart HS, Clayton-Smith J.** 22q11 deletion: a cause of asymmetric crying facies [letter] Arch Dis Child 1996 Jul; 75(1):89
**Stewart J** see **Grunfeld E**
**Stewart JW** see **Quitkin FM**
**Stewart RE, Spicer LJ, Hamilton TD, Keefer BE, Dawson LJ, Morgan GL, Echternkamp SE.** Levels of insulin-like growth factor (IGF) binding proteins, luteinizing hormone and IGF-I receptors, and steroids in dominant follicles during the first follicular wave in cattle exhibiting regular estrous cycles. Endocrinology 1996 Jul;137(7):2842-50
**Stewart WJ** see **Garcia MJ**
**Stewart-Wynne EG** see **Donnan GA**
**Stiber JA** see **Lazarous DF**
**Stidley C** see **Wong G**
**Stiehm ER.** Pediatric Research. National Institutes of Health support in the 'steady-state' decade, 1983-1993 [see comments] Arch Pediatr Adolesc Med 1996 Sep; 150(9):971-4. Comment in: Arch Pediatr Adolesc Med 1996 Sep;150(9):897-8.
**Stiff GJ, Haray PN, Foster ME.** Dyschromatopsia (number 97) and rectal bleeding. BMJ 1996 Sep 7;313(7057):594
**Stiglbauer R** see **Hittmair K**
**Stiles GL.** Multifunctional G proteins. Searching for functions in the heart [editorial; comment] Circulation 1996 Aug 15;94(4):602-3. Comment on: Circulation 1996 Aug 15;94(4):718-26.
**Stimson GV** see **Des Jarlais DC**
**Stine RA** see **Torg JS**
**Stingl G** see **Tschachler E**
**Stinson EB** see **Gao SZ**
**Stinson EB** see **Yun KL**
**Stipa F** see **Sterpetti AV**
**Stirland H, Husain OA, Butler EB, Cater S, Russell KS.** Cervical screening in the inner cities: is the opportunistic approach still worthwhile? BMJ 1996 Sep 7;313(7057):600
**Stirling AJ, Howel D, Millner PA, Sadiq S, Sharples D, Dickson RA.** Late-onset idiopathic scoliosis in children six to fourteen years old. A cross-sectional prevalence study. J Bone Joint Surg Am 1996 Sep;78(9):1330-6
**Stirling R** see **Morrissey G**
**Stith BJ, Goalstone ML, Espinoza R, Mossel C, Roberts D, Wiernsperger N.** The antidiabetic drug metformin elevates receptor tyrosine kinase activity and inositol 1,4,5-trisphosphate mass in Xenopus oocytes. Endocrinology 1996 Jul;137(7):2990-9
**Stobberingh EE** see **Bonten MJ**
**Stobberingh EE** see **van den Bogaard AE**
**Stobo JD** see **Fried LP**
**Stock U, Link J, Dütschke P.** Iatrogenic vertebrojugular arteriovenous fistula. Anaesthesia 1996 Jul;51(7):687-8
**Stocker D** see **Boutcher SH**
**Stoddart JH Jr, Andersen J, Lynch DC.** Clearance of normal and type 2A von Willebrand factor in the rat. Blood 1996 Sep 1;88(5):1692-9
**Stokes EJ** see **Fried LP**
**Stokholm J** see **Stangerup SE**
**Stoler MH** see **Enelow RI**
**Stolke D** see **Seifert V**
**Stöllberger C, Holländer I, Dimitrov L, Slany J.** Influence of measurement inaccuracies on determination of left ventricular mass by M mode echocardiography. Heart 1996 Mar;75(3):312-3
**Stone J** see **Hong S**
**Stone PH** see **Pasternak RC**
**Stoohs RA.** Picking up the pieces: the consequences of sleep fragmentation [editorial; comment] Chest 1996 Jun; 109(6):1417-9. Comment on: Chest 1996 Jun;109(6):1490-6.
**Storb R** see **Kiem HP**
**Storb R** see **McSweeney PA**
**Storb R** see **Schuening FG**
**Storch GA** see **Arribas JR**
**Storch HD.** Intravenous amiodarone for the conversion of atrial fibrillation [letter] Arch Intern Med 1996 Sep 9; 156(16):1889
**Storella RJ** see **Abrams JT**
**Storey JH** see **Riordan CJ**
**Storgaard M** see **Möller B**
**Storms MR.** AAFP fact sheet on neonatal circumcision: a need for updating [letter] Am Fam Physician 1996 Sep 15; 54(4):1216, 1218
**Stoschitzky K.** Hyperventilation syndrome [letter] Lancet 1996 Sep 14;348(9029):749-50
**Stott GA** see **Manzelis JP**
**Stover DE, Kaner RJ.** Pulmonary complications in cancer patients. CA Cancer J Clin 1996 Sep-Oct;46(5):303-20 (58 ref.)
**Stover DE** see **Sorhage F**
**Strachan DP** see **Maxwell JD**
**Strachan T** see **Neary WJ**
**Strandell E** see **Saldeen J**
**Strang J** see **Gossop M**
**Strange C** see **Retalis P**
**Stratford RJ** see **Downie AB**
**Stratmann HG, Younis LT, Wittry MD, Amato M, Mark AL, Miller DD.** Dipyridamole technetium 99m sestamibi myocardial tomography for preoperative cardiac risk stratification before major or minor nonvascular surgery. Am Heart J 1996 Sep;132(3):536-41
**Stratta RJ, Taylor RJ, Gill IS.** Pancreas transplantation: a managed cure approach to diabetes. Curr Probl Surg 1996 Sep;33(9):709-808 (250 ref.)
**Stratton JR** see **Kemp GJ**
**Straub RH, Hall C, Krümer BK, Eibracht R, Palitzsch KD, Lang B, Schölmerich J.** Atrial natriuretic factor and digoxin-like immunoreactive factor in diabetic patients: their interrelation and the influence of the autonomic nervous system. J Clin Endocrinol Metab 1996 Sep; 81(9):3385-9
**Strauss HW** see **Berman M**
**Strauss M** see **Zohar Y**
**Strebel PM** see **Miller MA**
**Street DH** see **Delfino RJ**
**Streicher JT** see **DiPierro FV**
**Streicher JT** see **Gorman JH 3rd**
**Streitz JM Jr.** Diagnosing peripheral pulmonary nodules [letter] Chest 1996 Jun;109(6):1665
**Strelich KR** see **Compton SJ**
**Strickberger SA, Weiss R, Daoud EG, Goyal R, Bogun F, Man KC, Morady F.** Ventricular rate during atrial fibrillation before and after slow-pathway ablation. Effects of autonomic blockade and beta-adrenergic stimulation. Circulation 1996 Sep 1;94(5):1023-6
**Strickberger SA** see **Daoud EG**
**Striebel HW, Oelmann T, Spies C, Rieger A, Schwagmeier R.** Patient-controlled intranasal analgesia: a method for noninvasive postoperative pain management. Anesth Analg 1996 Sep;83(3):548-51
**Strieter RM** see **Goodman RB**
**Strife JL** see **Gibson SE**
**Strimling AM** see **Kim RH**
**Stringer DA.** Nonconformists may make many discoveries [letter] Can Med Assoc J 1996 Aug 15;155(4):372
**Stringfellow HF, Khan IA, Sissons MC.** Solitary fibrous tumour arising in the nasal cavity: report of a case. J Laryngol Otol 1996 May;110(5):468-70
**Stritoni P** see **Chirillo F**
**Strivens E, Siddiqi A, Fluck R, Hutton A, Bell D.** Hyperkalaemic cardiac arrest. May occur secondary to misuse of diuretics and potassium supplements [letter] BMJ 1996 Sep 14;313(7058):693
**Strobel D** see **Costarangos C**
**Strodel WE** see **Zweng TN**
**Strohbehn K** see **Iverson RE Jr**
**Strohl KP, Redline S.** Recognition of obstructive sleep apnea. Am J Respir Crit Care Med 1996 Aug;154(2 Pt 1):279-89 (182 ref.)
**Stroncek D** see **Prosper F**
**Strong HR** see **Frecker MF**
**Strong MJ** see **Ferguson KA**
**Strong WB** see **Maron BJ**
**Strothman G** see **Blebea J**
**Strouse PJ, Beekman RH 3rd.** Magnetic deflection forces from atrial septal defect and patent ductus arteriosus-occluding devices, stents, and coils used in pediatric-aged patients. Am J Cardiol 1996 Aug 15; 78(4):490-1
**Strout MP** see **Jurlander J**
**Struve D** see **Hiort O**
**Strynadka K** see **Rabinovitch A**
**Stuart MJ** see **Setty BN**
**Stubbs C** see **Egilman DS**
**Stubeusz DL** see **El-Solh, AA**
**Stucker FJ** see **Qiu WW**
**Stuckey TD** see **Brodie BR**
**Stucky ER** see **Tanel RE**
**Stucky-Ropp RC** see **Parker JC**
**Stueckle SM** see **Behar V**
**Stulbarg MS** see **Eisner MD**
**Stümper O** see **Sadiq M**
**Sturk A** see **de Winter RJ**
**Su SF** see **Lee TM**
**Su WJ** see **Chang CH**
**Su WP** see **Lim KK**
**Suárez C** see **Llorente JL**
**Suarez JI, Mlakar D, Snodgrass SM.** Cerebral syphilitic gumma in an HIV-negative patient presenting as prolonged focal motor status epilepticus [letter] N Engl J Med 1996 Oct 10;335(15):1159-60
**Suarez-Pinzon WL** see **Rabinovitch A**
**Subhedar NV, Shaw NJ.** Intraobserver variation in Doppler ultrasound assessment of pulmonary artery pressure. Arch Dis Child Fetal Neonatal Ed 1996 Jul;75(1):F59-61
**Suchin CR, Whitman GJ, Chew FS.** Pulmonary arteriovenous malformation. AJR Am J Roentgenol 1996 Sep;167(3):648
**Südkamp M** see **Flesch M**
**Sudo E** see **Nagase T**
**Suehiro Y** see **Kozuru M**
**Sugahara T** see **Mishima K**
**Sugar A.** Outcome of cornea, iris, and lens perforation during automated lamellar keratectomy [letter] Arch Ophthalmol 1996 Sep;114(9):1144-5
**Sugarbaker DJ** see **Jaklitsch MT**
**Sugawara N** see **Kato J**
**Sugg SL, Zheng L, Rosen IB, Freeman JL, Ezzat S, Asa SL.** ret/PTC-1, -2, and -3 oncogene rearrangements in human thyroid carcinomas: implications for metastatic potential? J Clin Endocrinol Metab 1996 Sep;81(9):3360-5
**Sugihara S** see **Suto Y**
**Sugimoto T** see **Atarashi H**
**Sugino T, Gorham H, Yoshida K, Bolodeoku J, Nargund V, Cranston D, Goodison S, Tarin D.** Progressive loss of CD44 gene expression in invasive bladder cancer. Am J Pathol 1996 Sep;149(3):873-82
**Sugino T** see **Gorham H**
**Sugita K** see **Shibuya M**
**Sugiura T** see **Hattori T**
**Suh CH** see **Park CS**
**Suitor JJ** see **Pillemer K**
**Sullivan J** see **Schiappa DA**
**Sullivan JL** see **Mueller BU**
**Sullivan M** see **Billings J**
**Sullivan S, Elixhauser A, Buist AS, Luce BR, Eisenberg J, Weiss KB.** National Asthma Education and Prevention Program working group report on the cost effectiveness of asthma care. Am J Respir Crit Care Med 1996 Sep;154(3 Pt 2):S84-95
**Suma H** see **Calafiore AM**
**Sumimoto T** see **Hattori T**
**Sumino M** see **Iwao T**
**Summers JJ** see **Morris ME**
**Sumpio BE** see **Kamal K**
**Sun B, Curstedt T, Robertson B.** Exogenous surfactant improves ventilation efficiency and alveolar expansion in rats with meconium aspiration. Am J Respir Crit Care Med 1996 Sep;154(3 Pt 1):764-70
**Sun L** see **Yang X**
**Sunda M** see **Malaterre HR**
**Sundar S, Singh VP, Agrawal NK, Gibbs DL, Murray HW.** Treatment of kala-azar with oral fluconazole [letter] Lancet 1996 Aug 31;348(9027):614
**Sundaresan N, Steinberger AA, Moore F, Sachdev VP, Krol G, Hough L, Kelliher K.** Indications and results of combined anterior-posterior approaches for spine tumor surgery. J Neurosurg 1996 Sep;85(3):438-46
**Sunde N** see **Astrup J**
**Sundet K** see **Rund BR**
**Sunshine J.** Evaluating the health risks of breast implants [letter] N Engl J Med 1996 Oct 10;335(15):1155; discussion 1156
**Sunshine JH** see **Deitch CH**
**Sunthornthepvarakul T** see **Refetoff S**
**Super M** see **Moore L**
**Suphioglu C** see **Smith PM**
**Suprasongsin C** see **Arslanian S**
**Surat A** see **Oznur A**
**Surendranath KV** see **Shetty DP**
**Suri RK, Pathania R, Jha NK, Singh H, Dhaliwal RS, Rana SS, Thingnam SK, Sarwal V, Gujral JS.** Closed mitral valvotomy for mitral restenosis: experience in 113 consecutive cases. J Thorac Cardiovasc Surg 1996 Sep; 112(3):727-30
**Susa M** see **Jain SK**
**Susini G** see **Mazzoni M**
**Suskin M** see **Berger BJ**
**Susser E** see **Saez H**
**Sussman B** see **Comerota AJ**
**Sussman MS** see **Emery RW**
**Sustento-Reodica N** see **Adegboyega PA**
**Suter PM** see **Ricou B**
**Sutherland F** see **Pathi V**
**Suto Y, Ametani M, Kamba M, Sugihara S.** Time-course changes of contrast enhancement in iron colloid enhanced MRI in patients with hepatocellular carcinoma. Br J Radiol 1996 Mar;69(819):201-5
**Sutter FP, Goldman SM, Wertan MA, Mitchell JM, Priest BP, Tomasello DN.** The ABIOMED and bleeding [letter]

Ann Thorac Surg 1996 Sep;62(3):950-1
**Sutter RW** see **Miller MA**
**Sutton D, Cranley K.** The potential for dose reduction in diagnostic radiology using low attenuation materials in table tops. Br J Radiol 1996 Mar;69(819):249-55
**Sutton R** see **Benditt DG**
**Sutton-Tyrrell K** see **Detre KM**
**Suttorp MJ** see **Ten Berg JM**
**Suwa T** see **Kimura F**
**Suzuki A** see **Agetsuma H**
**Suzuki A** see **Maeno M**
**Suzuki J, Isobe M, Aikawa M, Kawauchi M, Shiojima I, Kobayashi N, Tojo A, Suzuki T, Kimura K, Nishikawa T, Sakai T, Sekiguchi M, Yazaki Y, Nagai R.** Nonmuscle and smooth muscle myosin heavy chain expression in rejected cardiac allografts. A study in rat and monkey models. Circulation 1996 Sep 1;94(5):1118-24
**Suzuki K, Tamura N, Iwase A, Dambara T, Kira S.** Prognostic value of Ia+ T lymphocytes in bronchoalveolar lavage fluid in pulmonary sarcoidosis. Am J Respir Crit Care Med 1996 Sep;154(3 Pt 1):707-12
**Suzuki K** see **Sharma R**
**Suzuki M** see **Kawai S**
**Suzuki T** see **Suzuki J**
**Suzuki Y** see **Shibuya M**
**Svarch E** see **Martinez G**
**Svensson A** see **Dotzenrath C**
**Svensson A** see **Jorgensen ET**
**Svensson M** see **Bellander BM**
**Svensson O** see **de Bri E**
**Swaab TY** see **Hagoort P**
**Swanson DK** see **Eldar M**
**Swanson MC** see **Heilman DK**
**Swanson SJ** see **Jaklitsch MT**
**Swearingen C** see **Woulfe SL**
**Swedberg K** see **Schaufelberger M**
**Sweeney YT** see **Van Voorhis WC**
**Sweet C** see **Jakeman KJ**
**Sweet WE** see **Hwang KC**
**Swenson JD, Wisniewski M, McJames S, Ashburn MA, Pace NL.** The effect of prior dural puncture on cisternal cerebrospinal fluid morphine concentrations in sheep after administration of lumbar epidural morphine. Anesth Analg 1996 Sep;83(3):523-5
**Swift AC** see **Al-Jassim AH**
**Swims MP** see **Jaster JH**
**Swisher CN** see **Mets MB**
**Switzer P** see **Robinson JP**
**Swoboda KJ, Jenike MA.** Frontal abnormalities in a patient with obsessive-compulsive disorder: the role of structural lesions in obsessive-compulsive behavior. Neurology 1995 Dec;45(12):2130-4 (25 ref.)
**Sybert VP** see **Vanderhooft SL**
**Sylvén C** see **Andersson B**
**Symmons D** see **Brennan P**
**Syrjälä H** see **Kauppinen MT**
**Syvänne M** see **Antikainen M**
**Szabo C, Kilbourn R.** Nitric oxide and sepsis [letter] JAMA 1996 Sep 11;276(10):781-2
**Szabo S** see **Nagy L**
**Szarewski A, Guillebaud J.** Breast cancer and hormone exposure [letter] Lancet 1996 Sep 7;348(9028):682-3
**Szederkényi E** see **Farkas G**
**Szilagyi PG** see **Campbell JR**
**Szklo M** see **Javier Nieto F**
**Szkutnik AJ** see **Smack DP**
**Sznajder L, Abrahams C, Parry DM, Gierlowski TC, Shore-Freedman E, Schneider AB.** Multiple schwannomas and meningiomas associated with irradiation in childhood. Arch Intern Med 1996 Sep 9;156(16):1873-8
**Szporn M** see **Gaudinez RF**
**Sztajzel-Boissard J** see **Pittet D**

## T

**Taams MA** see **Kofflard MJ**
**Tabatabaie AH** see **Rosenthal E**
**Tabbara IA.** Allogeneic bone marrow transplantation. South Med J 1996 Sep;89(9):857-68 (113 ref.)
**Tabor E** see **Hsia CC**
**Tacconelli E** see **Tumbarello M**
**Tada N** see **Hasegawa H**
**Taddonio R** see **Boyer J**
**Taga T** see **Broudy VC**
**Tagariello G, Infantolino D, Biasin MR, Davoli PG, Traldi A.** Hepatitis G viral RNA in Italian haemophiliacs with and without hepatitis C infection [letter] Lancet 1996 Sep 14;348(9029):760-1
**Tager IB** see **Hanrahan JP**
**Taguchi Y, Tanaka K, Matsuzawa M, Sekino H.** A surgical technique to avoid postoperative enophthalmos in the cranioorbital approach. Technical note. J Neurosurg 1996 Sep;85(3):514-7
**Taguchi Y** see **Hasegawa H**
**Tahvanainen E** see **Antikainen M**
**Tai CT, Chen SA, Chiang CE, Lee SH, Chiou CW, Ueng KC, Wen ZC, Chen YJ, Chang MS.** Multiple anterograde atrioventricular node pathways in patients with atrioventricular node reentrant tachycardia. J Am Coll Cardiol 1996 Sep;28(3):725-31
**Tai CT** see **Chen SA**
**Talbah A** see **Bhatia S**
**Tailleux A** see **Duverger N**
**Tait JF** see **Wood BL**
**Tait R** see **al-Sader MH**
**Tajik AJ** see **Pascoe RD**
**Tajik AJ** see **Tei C**
**Takada Y** see **Kitai T**
**Takada Y** see **Kume M**
**Takagaki K** see **Saitoh H**
**Takagi H** see **Akiyama S**
**Takagi H** see **Imai A**
**Takagi M** see **Miki A**
**Takagi M** see **Nomori H**
**Takagi S** see **Kaneko H**
**Takahara J** see **Inoh M**
**Takahashi H, Miura M, Honjo I, Fujita A.** Cause of eustachian tube constriction during swallowing in patients with otitis media with effusion. Ann Otol Rhinol Laryngol 1996 Sep;105(9):724-8
**Takahashi H** see **Sakakura A**
**Takahashi K** see **Kunii O**
**Takahashi K** see **Smith RE**
**Takahashi M** see **Mitsuzaki K**
**Takahashi Y** see **Miyauchi Y**
**Takamatsu J** see **Murakami Y**
**Takamori S, Fujita H, Hayashi A, Tayama K, Mitsuoka M, Ohtsuka S, Shirouzu K.** Expandable metallic stents for tracheobronchial stenoses in esophageal cancer. Ann Thorac Surg 1996 Sep;62(3):844-7
**Takanaka C** see **Agetsuma H**
**Takano T** see **Seino Y**
**Takao A** see **Momma K**
**Takasaki T** see **Sakakura A**
**Takatsu F** see **Agetsuma H**
**Takayama E** see **Kitahara S**
**Takayama N** see **Kizaki M**
**Takayasu M** see **Shibuya M**
**Takeda S, Fujii Y, Kawahara H, Nakahara K, Matsuda H.** Central alveolar hypoventilation syndrome (Ondine's curse) with gastroesophageal reflux. Chest 1996 Sep; 110(3):850-2
**Takeda T** see **Kurachi H**
**Takemori S** see **Yamazaki T**
**Takeshita K** see **Maegaki Y**
**Takeshita M** see **Wood GS**
**Takeuchi M** see **Satomi G**
**Takeuchi M** see **Tanji N**
**Takeya K** see **Koike A**
**Takeyabu K** see **Betsuyaku T**
**Takikawa S** see **Rubin E**
**Talanian RV** see **Datta R**
**Talbäck M** see **Ulfberg J**
**Talbot R** see **Lee-Elliott C**
**Talbot-Wright R** see **Mestres CA**
**Talenti DA** see **Ansari E**
**Talley JD** see **Mark DB**
**Tallini G** see **Fornaro M**
**Tallman MS, Hakimian D, Rademaker AW, Zanzig C, Wollins E, Rose E, Peterson LC.** Relapse of hairy cell leukemia after 2-chlorodeoxyadenosine: long-term follow-up of the Northwestern University experience. Blood 1996 Sep 15; 88(6):1954-9
**Tallman MS** see **Gradishar WJ**
**Tally KJ, Hrnjez BJ, Smith JA, Mun EC, Matthews JB.** Adenosine scavenging: a novel mechanism of chloride secretory control in intestinal epithelial cells. Surgery 1996 Aug;120(2):248-54
**Talmi YP, Wolf GT, Hazuka M, Krause CJ.** Unknown primary of the head and neck. J Laryngol Otol 1996 Apr; 110(4):353-6 (12 ref.)
**Talpaz M** see **Kattan MW**
**Talwar KK** see **Jhamb DK**
**Tam PE, Messner RP.** Genetic determinants of susceptibility to coxsackievirus B1-induced chronic inflammatory myopathy: effects of host background and major histocompatibility complex genes. J Lab Clin Med 1996 Sep;128(3):279-89
**Tamai S** see **Miyauchi Y**
**Tamai S** see **Yajima H**
**Tamaki H** see **Inoue K**
**Tamaki M, McDonald W, Del Maestro RF.** Release of collagen type IV degrading activity from C6 astrocytoma cells and cell density. J Neurosurg 1996 Jun;84(6):1013-9
**Tamaki S** see **Fujita M**
**Tamaya T** see **Imai A**
**Tamiya K** see **Nakae Y**
**Tamura A, Kusachi S, Nogami K, Yamanishi A, Kajikawa Y, Hirohata S, Tsuji T.** Tenascin expression in endomyocardial biopsy specimens in patients with dilated cardiomyopathy: distribution along margin of fibrotic lesions. Heart 1996 Mar;75(3):291-4
**Tamura K** see **Yasuda T**
**Tamura M** see **Sasaki A**
**Tamura N** see **Suzuki K**
**Tamura RK** see **Wickstrom EA**
**Tan ES** see **Meeder JG**
**Tan HK** see **Soh KB**
**Tan L** see **Gardiner Q**
**Tan LG** see **Tan SA**
**Tan LK** see **Tay HL**
**Tan M** see **Ho YH**
**Tan PP** see **Chang CH**
**Tan SA, Berk LS, Tan LG.** Indapamide regresses, but transdermal clonidine does not regress, left ventricular hypertrophy in hypertensive diabetic patients. Am J Cardiol 1996 Feb 22;77(6):20B-22B
**Tan WC** see **Barr H**
**Tan Y** see **Dormans TP**
**Tanaka A** see **Kitai T**
**Tanaka H** see **Haraguchi H**
**Tanaka K** see **Inui A**
**Tanaka K** see **Kitai T**
**Tanaka K** see **Taguchi Y**
**Tanaka M** see **Yamaguchi K**
**Tanaka N, Dalton N, Mao L, Rockman HA, Peterson KL, Gottshall KR, Hunter JJ, Chien KR, Ross J Jr.** Transthoracic echocardiography in models of cardiac disease in the mouse. Circulation 1996 Sep 1;94(5):1109-17
**Tanaka O** see **Matsubara K**
**Tanaka R** see **Molinari JF**
**Tanaka S** see **Hamanishi C**
**Tanaka S** see **Saito S**
**Tanaka S** see **Ueda M**
**Tanaka T** see **Fujita M**
**Tanaka T** see **Yoshitomi S**
**Tanel RE, Kao SY, Niemiec TM, Loeffelholz MJ, Holland DT, Shoaf LA, Stucky ER, Burns JC.** Prospective comparison of culture vs genome detection for diagnosis of enteroviral meningitis in childhood. Arch Pediatr Adolesc Med 1996 Sep;150(9):919-24
**Tanemura M** see **Fukushima N**
**Tang M** see **Bradley K**
**Tang M** see **Schofield PW**
**Tang W** see **Wang S**
**Tangalos EG, Smith GE, Ivnik RJ, Petersen RC, Kokmen E, Kurland LT, Offord KP, Parisi JE.** The Mini-Mental State Examination in general medical practice: clinical utility and acceptance. Mayo Clin Proc 1996 Sep; 71(9):829-37
**Tange M** see **Astrup J**
**Tani T, Karttunen T, Kiviluoto T, Kivilaakso E, Burgeson RE, Sipponen P, Virtanen I.** Alpha 6 beta 4 integrin and newly deposited laminin-1 and laminin-5 form the adhesion mechanism of gastric carcinoma. Continuous expression of laminins but not that of collagen VII is preserved in invasive parts of the carcinomas: implications for acquisition of the invading phenotype. Am J Pathol 1996 Sep;149(3):781-93
**Tani T** see **Kaarteenaho-Wiik R**
**Tani Y** see **Inoue K**
**Taniguchi K** see **Fukushima N**
**Tanikawa K** see **Iwao T**
**Tanimura M** see **Shimoyama H**
**Tanji M** see **Hiramatsu T**
**Tanji N, Yokoyama M, Takeuchi M, Terada N, Dahiya R, Cunha GR.** Inhibitory effects of retinoic acids on androgen-dependent development of neonatal mouse seminal vesicles in vitro. Endocrinology 1996 Jul; 137(7):2887-95
**Tanna A** see **Stanley J**
**Tanner D** see **Schumacher MJ**
**Tanner WA** see **MacGowan DJ**
**Tannoia N** see **Baronciani L**
**Tano Y** see **Saito Y**
**Tanowitz HB** see **Wittner M**
**Tantawichien T, Young LS, Bermudez LE.** Interleukin-7 induces anti-Mycobacterium avium activity in human monocyte-derived macrophages. J Infect Dis 1996 Sep; 174(3):574-82
**Tao LF** see **Ismail M**
**Tao W** see **Ellies LG**
**Tapia FV** see **Velanovich V**
**Tarhan IA** see **Bilgen F**
**Tarin D** see **Gorham H**
**Tarin D** see **Sugino T**
**Tariq SM, Stevens M, Matthews S, Ridout S, Twiselton R, Hide DW.** Cohort study of peanut and tree nut sensitisation by age of 4 years. BMJ 1996 Aug 31;313(7056):514-7
**Tarlov AR** see **Ware JE Jr**
**Tarnow L** see **Parving HH**
**Tarnow-Mordi WO** see **Fowlie PW**
**Tarnuzzer RW** see **Dou Q**
**Taşdemir O, Kiziltepe U, Karagöz HY, Yamak B, Korkmaz S, Bayazit K.** Long-term results of reconstructions of the left anterior descending coronary artery in diffuse atherosclerotic lesions. J Thorac Cardiovasc Surg 1996 Sep; 112(3):745-54
**Taşdemir O** see **Katircioğlu SF**
**Taşdemir O** see **Vural KM**
**Taskin M** see **Kacker A**
**Taskinen MR** see **Eliasson B**
**Tassignon MJ** see **Vanden Abeele D**
**Tateishi J** see **Kretzschmar HA**
**Tatekawa T** see **Inoue K**
**Tató L** see **Antoniazzi F**
**Tatsuzawa O** see **Aoshima M**
**Tattersfield AE** see **Carey OJ**
**Taub M, Begas A, Love N.** Advanced prostate cancer. Endocrine therapies and palliative measures. Postgrad Med 1996 Sep;100(3):139-40, 143-6, 152 passim (16 ref.)
**Taubert K** see **Wexler L**
**Taurog JD** see **Rath HC**
**Tauxe RV** see **Cieslak PR**
**Tavernier R** see **De Pauw M**

**Tawes RL Jr, Duvall TB.** Is the "salvaged-cell syndrome" myth or reality? Am J Surg 1996 Aug;172(2):172-4
**al Tawil Y, Berseth CL.** Gestational and postnatal maturation of duodenal motor responses to intragastric feeding. J Pediatr 1996 Sep;129(3):374-81
**Tay HL.** Post-tonsillectomy pain with selective diathermy haemostasis. J Laryngol Otol 1996 May;110(5):446-8
**Tay HL, Tan LK.** Surgical bone wax causing epistaxis. J Laryngol Otol 1996 Mar;110(3):267-8
**Tayama K** see **Takamori S**
**Tayama N** see **Ichimura K**
**Tayler E.** Resistance to antituberculosis drugs [letter] Lancet 1996 Sep 7;348(9028):688
**Taylor BP** see **Quitkin FM**
**Taylor DO** see **Ballantyne CM**
**Taylor GI** see **Inoue Y**
**Taylor KC.** Brain emboli in the lungs of cattle [letter] Lancet 1996 Sep 14;348(9029):749
**Taylor KM** see **Rodwell RL**
**Taylor RJ** see **Stratta RJ**
**Tchernia G** see **Cynober T**
**Teasdale N** see **Courtemanche R**
**Teasdale S.** The future of clinical audit: learning to work together [editorial] BMJ 1996 Sep 7;313(7057):574
**Tebbe U** see **Carlsson J**
**Tec H** see **Hussain SS**
**Tedder DG** see **Tyler KL**
**Teh BT** see **Dotzenrath C**
**Teh HS** see **Ellies LG**
**Tei C, Dujardin KS, Hodge DO, Kyle RA, Tajik AJ, Seward JB.** Doppler index combining systolic and diastolic myocardial performance: clinical value in cardiac amyloidosis. J Am Coll Cardiol 1996 Sep;28(3):658-64
**Teien D** see **Moos T**
**Teijeira FJ** see **Emery RW**
**Teitelbaum DH, Del Valle J, Reyas B, Post L, Gupta A, Mosely RL, Merion R.** Intestinal intraepithelial lymphocytes influence the production of somatostatin. Surgery 1996 Aug;120(2):227-32; discussion 232-3
**Tek E, Sekerci S, Arslan G.** Intraoperative hemodialysis during emergency intracranial surgery [letter] Anesth Analg 1996 Sep;83(3):658-9
**Tekell JL, Silva JA, Maas JA, Bowden CL, Starck T.** Thioridazine-induced retinopathy [letter] Am J Psychiatry 1996 Sep;153(9):1234-5
**Telford SR 3rd.** Annotation: marine waters and nonenteric illness—matching the degree of analytical rigor to the biology of the infectious process [editorial; comment] Am J Public Health 1996 Sep;86(9):1203-4. Comment on: Am J Public Health 1996 Sep;86(9):1228-34.
**Tello R** see **Chicharro JL**
**Templeman D, Goulet J, Duwelius PJ, Olson S, Davidson M.** Internal fixation of displaced fractures of the sacrum. Clin Orthop 1996 Aug;(329):180-5
**Templeman D, Schmidt A, Freese J, Weisman I.** Proximity of iliosacral screws to neurovascular structures after internal fixation. Clin Orthop 1996 Aug;(329):194-8
**Temporelli PL** see **Giannuzzi P**
**Ten Berg JM, Gin MT, Ernst SM, Kelder JC, Suttorp MJ, Mast EG, Bal E, Plokker HW.** Ten-year follow-up of percutaneous transluminal coronary angioplasty for proximal left anterior descending coronary artery stenosis in 351 patients. J Am Coll Cardiol 1996 Jul;28(1):82-8
**Ten Cate FJ** see **Kofflard MJ**
**Tencer AF** see **Simonian PT**
**Tenenbein M.** Benefits of parenteral deferoxamine for acute iron poisoning. J Toxicol Clin Toxicol 1996;34(5):485-9 (36 ref.)
**Tenenhouse HS** see **Roy S**
**Teng EL** see **White L**
**Teng WJ** see **Chang HN**
**TenHave TR** see **Hopper KD**
**Tennican PO** see **Dworkin MS**
**Tenore A** see **Gasparini N**
**Tenser RB.** The role of antibody in the treatment of acute herpes simplex virus disease and in the pathogenesis of latency in newborn guinea pigs [letter] J Infect Dis 1996 Sep;174(3):667-8
**Teo PM, Kwan WH, Leung SF, Leung WT, Chan A, Choi P, Yu P, Lee WY, Johnson P.** Early tumour response and treatment toxicity after hyperfractionated radiotherapy in nasopharyngeal carcinoma. Br J Radiol 1996 Mar; 69(819):241-8
**Teoh G** see **Urashima M**
**Teoh TA** see **Wexner SD**
**Tepper S** see **Fried LP**
**Terada N** see **Tanji N**
**Teramoto S, Fukuchi Y, Ouchi Y.** A week-long course of inhaled beta-agonist or anticholinergic agent may reduce dyspnea during exercise in COPD [letter] Chest 1996 Jun; 109(6):1666-7
**Teran LM, Carroll MP, Frew AJ, Redington AE, Davies DE, Lindley I, Howarth PH, Church MK, Holgate ST.** Leukocyte recruitment after local endobronchial allergen challenge in asthma. Relationship to procedure and to airway interleukin-8 release. Am J Respir Crit Care Med 1996 Aug;154(2 Pt 1):469-76
**Teräväinen H** see **Akenami FO**
**Terblanche J** see **Farrell RJ**
**Teres D** see **Boyd K**
**Teres D** see **Le Gall JR**
**Tereskerz PM, Pearson RD, Jagger J.** Occupational exposure to blood among medical students. N Engl J Med 1996 Oct 10;335(15):1150-3
**Terk M** see **Magre GR**
**Terndrup TE** see **Rotello LC**
**Terpstra W, Ploemacher RE, Prins A, van Lom K, Pouwels K, Wognum AW, Wagemaker G, Löwenberg B, Wielenga JJ.** Fluorouracil selectively spares acute myeloid leukemia cells with long-term growth abilities in immunodeficient mice and in culture. Blood 1996 Sep 15;88(6):1944-50
**Terr AI, Bloch DA.** Midline catheterization in hospitalized patients [letter] Ann Intern Med 1996 Oct 15;125(8):696; discussion 697
**Terrien EF** see **Bowers TR**
**Terry P** see **Bhattacharya S**
**Tershakovec A** see **McKenzie J**
**Terstappen LW** see **Olweus J**
**Terzic A** see **López JR**
**Teschler H, Berthon-Jones M, Thompson AB, Henkel A, Henry J, Konietzko N.** Automated continuous positive airway pressure titration for obstructive sleep apnea syndrome. Am J Respir Crit Care Med 1996 Sep;154(3 Pt 1):734-40
**Tessier PA, Cattaruzzi P, McColl SR.** Inhibition of lymphocyte adhesion to cytokine-activated synovial fibroblasts by glucocorticoids involves the attenuation of vascular cell adhesion molecule 1 and intercellular adhesion molecule 1 gene expression. Arthritis Rheum 1996 Feb; 39(2):226-34
**Tessier V, Chadelat K, Baculard A, Housset B, Clement A.** BAL in children: a controlled study of differential cytology and cytokine expression profiles by alveolar cells in pediatric sarcoidosis. Chest 1996 Jun;109(6):1430-8
**Testi R** see **Foresi A**
**Teule GJ** see **Bax JJ**
**Teule GJ** see **Groeneveld AB**
**Teunissen LL** see **Notermans NC**
**Teutsch SM** see **Smith PS**
**Tewary AK.** Correlation between clinical response and injection quality in treatment of spasmodic dysphonia. J Laryngol Otol 1996 Jun;110(6):551-3
**Thabet H** see **Elwany S**
**Thakar BR** see **Ugwumadu AH**
**Thaker GK** see **Ross DE**
**Thakkar CH** see **Tsetis D**
**Thakrar B** see **Patel DJ**
**Thakur KK** see **Khazanchi RK**
**Thal E** see **Demetriades D**
**Thal LJ** see **Bondi MW**
**Thalhammer F** see **Burgmann H**
**Thalji Z** see **Jellish WS**
**Tham KT** see **Atherton JC**
**Tham SN, Kwok YK, Chan HL.** Cross-reactivity in fixed drug eruptions to tetracyclines [letter] Arch Dermatol 1996 Sep; 132(9):1134-5
**Tham TC, Lichtenstein DR.** Cost effectiveness of screening for and eradication of Helicobacter pylori in young patients with dyspepsia. Comparison groups were not clear in study [letter] BMJ 1996 Sep 7;313(7057):623
**Thangavelu M** see **Wickstrom EA**
**Thapa PB, Gideon P, Brockman KG, Fought RL, Ray WA.** Clinical and biomechanical measures of balance as fall predictors in ambulatory nursing home residents. J Gerontol A Biol Sci Med Sci 1996 Sep;51(5):M239-46
**Thase ME, Fava M, Halbreich U, Kocsis JH, Koran L, Davidson J, Rosenbaum J, Harrison W.** A placebo-controlled, randomized clinical trial comparing sertraline and imipramine for the treatment of dysthymia. Arch Gen Psychiatry 1996 Sep;53(9):777-84
**Thavichaigarn P** see **Walsh DS**
**Theissen P** see **Baer FM**
**Thelen DG, Schultz AB, Alexander NB, Ashton-Miller JA.** Effects of age on rapid ankle torque development. J Gerontol A Biol Sci Med Sci 1996 Sep;51(5):M226-32
**Theobald TM** see **Kramer CM**
**Theorell T** see **Rosch PJ**
**Theriault K** see **Smith PM**
**Théroux P, Kouz S, Roy L, Knudtson ML, Diodati JG, Marquis JF, Nasmith J, Fung AY, Boudreault JR, Delage F, Dupuis R, Kells C, Bokslag M, Steiner B, Rapold HJ.** Platelet membrane receptor glycoprotein IIb/IIIa antagonism in unstable angina. The Canadian Lamifiban Study [see comments] Circulation 1996 Sep 1;94(5):899-905 . Comment in: Circulation 1996 Sep 1;94(5):866-8.
**Thetter O** see **Izbicki JR**
**Theunissen PH** see **van Heurn LW**
**Thevenon D** see **Prandini MH**
**Thibault LE** see **Brighton CT**
**Thibodeaux LC, James KV, Lohr JM, Welling RE, Roberts WH.** Infection of endovascular stents in a swine model. Am J Surg 1996 Aug;172(2):151-4
**Thieme T, Wernecke KD, Meyer R, Brandenstein E, Habedank D, Hinz A, Felix SB, Baumann G, Kleber FX.** Angioscopic evaluation of atherosclerotic plaques: validation by histomorphologic analysis and association with stable and unstable coronary syndromes. J Am Coll Cardiol 1996 Jul; 28(1):1-6
**Thien T** see **Zijlmans JC**
**Thiene G** see **Basso C**
**Thies SD** see **Binns OA**
**Thijs LG** see **Groeneveld AB**
**Thijs LG** see **Sprung CL**
**Thijssen HO** see **Zijlmans JC**
**Thilagarajah R, Cooper GJ.** Getting a grip: pinch versus scissors grip for small vascular anastomosis. Br J Surg 1996 Jul;83(7):951-2
**Thingnam SK** see **Suri RK**
**Thirumurti V** see **Lazarous DF**
**Thivolet C** see **Fabien N**
**Thode HC Jr** see **Singer AJ**
**Thomas AN** see **McCluskey A**
**Thomas C, Ged C, Nordmann Y, de Verneuil H, Pellier I, Fischer A, Blanche S.** Correction of congenital erythropoietic porphyria by bone marrow transplantation. J Pediatr 1996 Sep;129(3):453-6
**Thomas C** see **Connors AF Jr**
**Thomas C** see **Jabado N**
**Thomas CM, Howat AJ.** Assessment of renal biopsy specimens [letter] J Clin Pathol 1996 Jul;49(7):614-5
**Thomas CM** see **Koper NP**
**Thomas GR** see **Jin H**
**Thomas JD, Nissen SE.** Digital storage and transmission of cardiovascular images: what are the costs, benefits and timetable for conversion? Heart 1996 Jul;76(1):13-7 (13 ref.)
**Thomas JD** see **Garcia MJ**
**Thomas KA** see **Sellke FW**
**Thomas LF, Keim KS, Long EM, Zaske JM.** Factors related to low milk intake of 3- to 5-year-old children in child care settings. J Am Diet Assoc 1996 Sep;96(9):911-2
**Thomas MR** see **Pearson CR**
**Thomas P, Mellon PL, Turgeon J, Waring DW.** The L beta T2 clonal gonadotrope: a model for single cell studies of endocrine cell secretion. Endocrinology 1996 Jul; 137(7):2979-89
**Thomas R, Lipsky PE.** CD80 expression in rheumatoid arthritis: comment on the article by Ranheim and Kipps [letter] Arthritis Rheum 1995 Dec;38(12):1863-5
**Thomas R, Lipsky PE.** Presentation of self peptides by dendritic cells: possible implications for the pathogenesis of rheumatoid arthritis. Arthritis Rheum 1996 Feb; 39(2):183-90 (85 ref.)
**Thomas R, Schürmann G, Lionetti P, Pender SL, MacDonald TT.** T cell receptor V beta expression in human intestine: regional variation in postnatal intestine and biased usage in fetal gut. Gut 1996 Feb;38(2):190-5
**Thomas R** see **Patel DJ**
**Thomason MH, Payseur ES, Hakenewerth AM, Norton HJ, Mehta B, Reeves TR, Moore-Swartz MW, Robbins PL.** Nosocomial pneumonia in ventilated trauma patients during stress ulcer prophylaxis with sucralfate, antacid, and ranitidine. J Trauma 1996 Sep;41(3):503-8
**Thomasson L** see **Lindberg S**
**Thömke F** see **Peters M**
**Thompson AB** see **Teschler H**
**Thompson CB** see **Foreman KE**
**Thompson CH** see **Kemp GJ**
**Thompson CM** see **Weiner DL**
**Thompson DB** see **Norman RA**
**Thompson GR.** Lipid lowering in the young [editorial] Heart 1996 Jul;76(1):1-2 (17 ref.)
**Thompson GR** see **Rallidis L**
**Thompson JM** see **Smith WG**
**Thompson JR** see **Samani NJ**
**Thompson JS, Quigley EM, Adrian TE.** Smooth muscle adaptation after intestinal transection and resection. Dig Dis Sci 1996 Sep;41(9):1760-7
**Thompson K** see **Everitt DE**
**Thompson PA** see **Olweus J**
**Thompson PD** see **Berardelli A**
**Thompson PD** see **Cockerell OC**
**Thompson PD** see **Maron BJ**
**Thompson RL** see **Badley AD**
**Thompson WG.** Contemporary English health care: what lessons can we learn from it? Can Med Assoc J 1996 Sep 1;155(5):581-4
**Thompson WH, Nielson CP, Carvalho P, Charan NB, Crowley JJ.** Controlled trial of oral prednisone in outpatients with acute COPD exacerbation. Am J Respir Crit Care Med 1996 Aug;154(2 Pt 1):407-12
**Thompson-Snipes L** see **Berg DJ**
**Thomson AB** see **Duerksen DR**
**Thomson AB** see **Hyson DA**
**Thomson KR** see **King JO**
**Thomson MA, Wilmott RW, Wainwright C, Masters B, Francis PJ, Shepherd RW.** Resting energy expenditure, pulmonary inflammation, and genotype in the early course of cystic fibrosis. J Pediatr 1996 Sep;129(3):367-73
**Thomson RJ, Bramley AM, Schellenberg RR.** Airway muscle stereology: implications for increased shortening in asthma. Am J Respir Crit Care Med 1996 Sep;154(3 Pt 1):749-57
**Thorens JB** see **Pittet D**
**Thorley A.** Government advice on sensible drinking does not conflict with the data [letter] BMJ 1996 Sep 7; 313(7057):624-5
**Thorne PS** see **Blaski CA**
**Thorne S, Deanfield J.** Long-term outlook in treated congenital heart disease. Arch Dis Child 1996 Jul;75(1):6-8
**Thornton C** see **Chan A**
**Thornton C** see **Welle S**
**Thornton CL.** Nurse practitioner in a rural setting. Nurs Clin North Am 1996 Sep;31(3):495-505
**Thornton JG.** Active management of labour [editorial] BMJ 1996 Aug 17;313(7054):378
**Thornton WK, Roberts DH.** Nonsurgical management of the obstructive sleep apnea patient. J Oral Maxillofac Surg 1996

Sep;54(9):1103–8 (29 ref.)
**Threlfall EJ, Ridley AM, Ward LR, Rowe B.** Assessment of health risk from Salmonella-based rodenticides [letter] Lancet 1996 Aug 31;348(9027):616–7
**Throckmorton GS, Buschang PH, Ellis E 3rd.** Improvement of maximum occlusal forces after orthognathic surgery. J Oral Maxillofac Surg 1996 Sep;54(9):1080–6
**Thron A** see **Spetzger U**
**Thun M** see **Steenland K**
**Thunnissen FB** see **Boers JE**
**Thurman D** see **Sniezek JE**
**Thurston TA, Maldonado G, Mathew BP.** Acidosis accentuates thiopental-induced myocardial depression in vitro. Anesth Analg 1996 Sep;83(3):636–8
**Tibell A** see **Christiansen E**
**Tice FD, Peterson JW, Orsinelli DA, Binkley PF, Cody RJ, Guthrie R, Pearson AC.** Vascular hypertrophy is an early finding in essential hypertension and is related to arterial pressure waveform contour. Am Heart J 1996 Sep; 132(3):621–7
**Tiede M** see **Habler OP**
**Tielsch JM** see **Bass EB**
**Tielsch JM** see **Quigley HA**
**Tierney P** see **Sarker SK**
**Tietjen DN, Husmann DA.** Nocturnal enuresis: a guide to evaluation and treatment. Mayo Clin Proc 1996 Sep; 71(9):857–62 (30 ref.)
**Tietze PH** see **McKnight JT**
**Tijssen JG** see **Pieper EP**
**Tilanus MG** see **Van der Velde-Zimmermann D**
**Till CB** see **Frerk CM**
**Timmins AC, Cotterill AM, Hughes SC, Holly JM, Ross RJ, Blum W, Hinds CJ.** Critical illness is associated with low circulating concentrations of insulin-like growth factors-I and -II, alterations in insulin-like growth factor binding proteins, and induction of an insulin-like growth factor binding protein 3 protease. Crit Care Med 1996 Sep; 24(9):1460–6
**Timmins PF** see **Kowalski LD**
**Timon CV** see **Conlon BJ**
**Timon CV** see **Curran AJ**
**Tiner BD.** Surgical management of obstructive sleep apnea. J Oral Maxillofac Surg 1996 Sep;54(9):1109–14 (36 ref.)
**Tippett M** see **Yeoh E**
**Tiret L** see **Cambien F**
**Titus K.** Abnormal Pap smears, ASCUS still ob/gyn puzzle [news] JAMA 1996 Oct 2;276(13):1014–6
**Titus K.** Benefit is bottom line in genetic testing [news] JAMA 1996 Oct 2;276(13):1016
**Titus K.** New focus on 'normal' LDL levels may allow development of cardiac disease risk prediction [news] JAMA 1996 Sep 25;276(12):934–5
**Tjernström O** see **Stangerup SE**
**Tobin JG** see **Contostavlos DL**
**Tobin MJ** see **Dhand R**
**Tobin MJ** see **Fink JB**
**Tocino I** see **Hooley R**
**Todd NW** see **Jacobs IN**
**Todd TJ** see **Maher EA**
**Toell A** see **Dotzenrath C**
**Tojo A** see **Suzuki J**
**Tokano H** see **Muraoka H**
**Tokuda M** see **Inoh M**
**Tokunaga H** see **Morimoto T**
**Tolkin J.** Circumcision without tears [letter] Can Med Assoc J 1996 Sep 1;155(5):507; discussion 508–9
**Tolley NS** see **Hern JD**
**Tolson JS** see **Gaynes RP**
**Tom J** see **Jin H**
**Toma S** see **Ratto GB**
**Tomar SL** see **Nelson DE**
**Tomás JF, Fernández-Rañada JM.** About the increased frequency of acute promyelocytic leukemia among Lations: the experience from a center in Spain [letter] Blood 1996 Sep 15;88(6):2357–8
**Tomas JF** see **Arranz R**
**Tomasello DN** see **Sutter FP**
**Tomashefski JF Jr, Stern RC, Demko CA, Doershuk CF.** Nontuberculous mycobacteria in cystic fibrosis. An autopsy study. Am J Respir Crit Care Med 1996 Aug;154(2 Pt 1):523–8
**Tomassoni G, Newby KH, Kearney MM, Brandon MJ, Barold H, Natale A.** Testing different biphasic waveforms and capacitances: effect on atrial defibrillation threshold and pain perception. J Am Coll Cardiol 1996 Sep;28(3):695–9
**Tometzki A** see **Prendergast B**
**Tominaga R** see **Moritz S**
**Tominaga T** see **Zein NN**
**Tomita Y** see **Morita S**
**Tomiyama Y** see **Moroi M**
**Tomizawa S** see **Hasegawa A**
**Tomkinson A, Roblin DG, Quine SM, Flanagan P.** Tympanic thermometry and minor ear surgery. J Laryngol Otol 1996 May;110(5):454–5
**Tonelli F** see **Brandi ML**
**Tonelli MR.** Pulling the plug on living wills. A critical analysis of advance directives [see comments] Chest 1996 Sep;110(3):816–22. Comment in: Chest 1996 Sep;110(3):589–91.
**Tong J** see **Cheng DC**
**Tong JH** see **Newton GE**
**Tong L, Spitz MR, Fueger JJ, Amos CA.** Lung carcinoma in former smokers. Cancer 1996 Sep 1;78(5):1004–10
**Tong MC, Chu MC, Leighton SE, van Hasselt CA.** Adult croup. Chest 1996 Jun;109(6):1659–62
**Tong MC, Woo JK, van Hasselt CA.** A double-blind comparative study of ofloxacin otic drops versus neomycin-polymyxin B-hydrocortisone otic drops in the medical treatment of chronic suppurative otitis media. J Laryngol Otol 1996 Apr;110(4):309–14
**Toniolo PG, Kato I.** Jewish religion and risk of breast cancer [letter] Lancet 1996 Sep 14;348(9029):760
**Tonkin AM** see **Jones EF**
**Tonks A, Smith R.** Information in practice [editorial] BMJ 1996 Aug 24;313(7055):438
**Tono T, Ushisako Y, Morimitsu T.** Cochlear implantation in an intralabyrinthine acoustic neuroma patient after resection of an intracanalicular tumour. J Laryngol Otol 1996 Jun;110(6):570–3
**Tontsch U** see **Gold R**
**Tookey PA** see **MacDonagh SE**
**Toomey JR, Kratzer KE, Lasky NM, Stanton JJ, Broze GJ Jr.** Targeted disruption of the murine tissue factor gene results in embryonic lethality. Blood 1996 Sep 1; 88(5):1583–7
**Topilow HW, Ackerman AL.** Early retinal vessel development and iris vessel dilatation as factors in retinopathy of prematurity [letter] Arch Ophthalmol 1996 Sep;114(9):1160
**Topol EJ** see **Holmes DR Jr**
**Topol EJ** see **Mak KH**
**Topol EJ** see **Mark DB**
**Topol EJ** see **Peterson ED**
**Topouchian J** see **Benetos A**
**Toppet M** see **Ferster A**
**Torg JS, Naranja RJ Jr, Palov H, Galinat BJ, Warren R, Stine RA.** The relationship of developmental narrowing of the cervical spinal canal to reversible and irreversible injury of the cervical spinal cord in football players. J Bone Joint Surg Am 1996 Sep;78(9):1308–14
**Torgerson DJ, Donaldson C.** Economic evaluations before clinical trials [letter] Lancet 1996 Sep 7;348(9028):687
**Torner J** see **Adams HP Jr**
**Torner JC** see **Lanzino G**
**Tornetta P 3rd, Dickson K, Matta JM.** Outcome of rotationally unstable pelvic ring injuries treated operatively. Clin Orthop 1996 Aug;(329):147–51
**Tornetta P 3rd, Hochwald N, Levine R.** Corona mortis. Incidence and location. Clin Orthop 1996 Aug;(329):97–101
**Tornetta P 3rd, Matta JM.** Outcome of operatively treated unstable posterior pelvic ring disruptions. Clin Orthop 1996 Aug;(329):186–93
**Tornetta P 3rd** see **Matta JM**
**Tornetta P 3rd** see **Mostafavi HR**
**Tornetta P 3rd** see **O'Neill PA**
**Torre D, Ferrario G, Speranza F, Orani A, Fiori GP, Zeroli C.** Serum concentrations of nitrite in patients with HIV-1 infection. J Clin Pathol 1996 Jul;49(7):574–6
**Torres-López MI, Fernandez I, Fontana L, Gil A, Rios A.** Influence of dietary nucleotides on liver structural recovery and hepatocyte binuclearity in cirrhosis induced by thioacetamide. Gut 1996 Feb;38(2):260–4
**Tosti-Croce C** see **Nigri A**
**Tóth K, Vaughan MM, Peress NS, Slocum HK, Rustum YM.** MDR1 P-glycoprotein is expressed by endothelial cells of newly formed capillaries in human gliomas but is not expressed in the neovasculature of other primary tumors. Am J Pathol 1996 Sep;149(3):853–8
**Totis O** see **Chirillo F**
**Toublanc M** see **Ravery V**
**Touligaridis T** see **Alexopoulos D**
**Touloukian RJ** see **Gill JR**
**Tournier-Lasserve E** see **Heinzlef O**
**Tousoulis D, Davies G, Lefroy DC, Haider AW, Crake T.** Variable coronary vasomotor responses to acetylcholine in patients with normal coronary arteriograms: evidence for localised endothelial dysfunction. Heart 1996 Mar; 75(3):261–6
**Toussaint JF, LaMuraglia GM, Southern JF, Fuster V, Kantor HL.** Magnetic resonance images lipid, fibrous, calcified, hemorrhagic, and thrombotic components of human atherosclerosis in vivo. Circulation 1996 Sep 1;94(5):932–8
**Touw-Otten FW** see **van Balen FA**
**Townes JM, Cieslak PR, Hatheway CL, Solomon HM, Holloway JT, Baker MP, Keller CF, McCroskey LM, Griffin PM.** An outbreak of type A botulism associated with a commercial cheese sauce [see comments] Ann Intern Med 1996 Oct 1;125(7):558–63. Comment in: Ann Intern Med 1996 Oct 1;125(7):614–6. Comment in: Ann Intern Med 1996 Oct 1;125(7):616–7.
**Townsend CM Jr** see **Kim HJ**
**Toyama J** see **Atarashi H**
**Toyama J** see **Koike A**
**Toyka KV** see **Gold R**
**Toyonaga A** see **Iwao T**
**Toyota T** see **Yabuki N**
**Trachiotis GD, Sell JE, Pearson GD, Martin GR, Midgley FM.** Traumatic thoracic aortic rupture in the pediatric patient. Ann Thorac Surg 1996 Sep;62(3):724–31; discussion 731–2
**Tracy PB** see **Bajzar L**
**Tracy RP** see **Earight PL**
**Traldi A** see **Tagariello G**
**Tranquada RE.** Emergency medical care and the public purse [comment] JAMA 1996 Sep 25;276(12):945–6. Comment on: JAMA 1996 Sep 25;276(12):940–4.
**Trantham P.** The infertile couple. Am Fam Physician 1996 Sep 1;54(3):1001–10 (20 ref.)
**Trappe HJ, Pfitzner P, Wenzlaff P, Fain E, Fleguth HG.** First experience with a new nonthoracotomy defibrillation lead system. Am Heart J 1996 Sep;132(3):599–607
**Trappolini M** see **Aceti A**
**Trautman KD** see **Hasin DS**
**Travali S** see **Solano RM**
**Travers AF.** Caring for older people. Carers. BMJ 1996 Aug 24;313(7055):482–6 (6 ref.)
**Traynelis VC** see **Clausen JD**
**Treacy E, Arbour L, Chessex P, Graham G, Kasprzak L, Casey K, Bell L, Mamer O, Scriver CR.** Glutathione deficiency as a complication of methylmalonic acidemia: response to high doses of ascorbate. J Pediatr 1996 Sep;129(3):445–8
**Treanor JJ** see **Clark HF**
**Treasure W.** N of 1 trials. Placebos should be abandoned [letter] BMJ 1996 Aug 17;313(7054):427–8
**Tremaine W** see **Penna C**
**Tremble J** see **Morgenthaler NG**
**Tremolada C** see **Blandini D**
**Trenholme GM** see **Schiappa DA**
**Trentz O** see **Keel M**
**Tress BM** see **King JO**
**Trevett AJ** see **Lalloo DG**
**Tribble CG** see **Binns OA**
**Trichopoulos D.** The future of epidemiology [editorial] BMJ 1996 Aug 24;313(7055):436–7
**Trick LW** see **Hersh CK**
**Triggs Nemshick M, Shepard KF.** Physical therapy clinical education in a 2:1 student-instructor education model. Phys Ther 1996 Sep;76(9):968–81; discussion 982–4
**Trimble I, Derrett C.** Cost effectiveness of screening for and eradication of Helicobacter pylori in young patients with dyspepsia. Studies assumptions are removed from clinical practice [letter] BMJ 1996 Sep 7;313(7057):622–3
**Trimoulet P** see **Saillour F**
**Tripodi A** see **Mannucci PM**
**Trippett T** see **Gorlick R**
**Triumbari F** see **Masiello P**
**Trmal GJ** see **Morgan JE**
**Trocino G** see **Salustri A**
**Troidl H** see **Kum CK**
**Tron C, Donohue TJ, Bach RG, Wolford T, Caracciolo EA, Aguirre FV, Khoury A, Kern MJ.** Differential characterization of human coronary collateral blood flow velocity. Am Heart J 1996 Sep;132(3):508–15
**Trost DW** see **Winchester PA**
**Troster M** see **Willoughby RP**
**Trouillas P, Xie J, Adeleine P.** Treatment of cerebellar ataxia with buspirone: a double-blind study [letter] Lancet 1996 Sep 14;348(9029):759
**Troup W.** Physicians pay for health-card fraud [letter] Can Med Assoc J 1996 Aug 15;155(4):368–9
**Trunkey D.** Trauma systems at risk [comment] JAMA 1996 Sep 25;276(12):944–5. Comment on: JAMA 1996 Sep 25;276(12):940–4.
**Trunkey DD** see **Mullins RJ**
**Truskowski LL** see **Lanzino G**
**Trussell J** see **Steiner M**
**Tryka AF** see **Kirse DJ**
**Tsagaroulis P** see **Dubuis JM**
**Tsai FC** see **Chang CH**
**Tsai FC** see **Wang JT**
**Tsai JJ** see **Chang HN**
**Tsai YY** see **Chang HN**
**Tschachler E, Bergstresser PR, Stingl G.** HIV-related skin diseases. Lancet 1996 Sep 7;348(9028):659–63 (45 ref.)
**Tschernko EM, Hofer S, Bieglmayer C, Wisser W, Haider W.** Early postoperative stress: video-assisted wedge resection/lobectomy vs conventional axillary thoracotomy. Chest 1996 Jun;109(6):1636–42
**Tschudi MR, Barton M, Bersinger NA, Moreau P, Cosentino F, Noll G, Malinski T, Lüscher TF.** Effect of age on kinetics of nitric oxide release in rat aorta and pulmonary artery. J Clin Invest 1996 Aug 15;98(4):899–905
**Tselis AC** see **Arribas JR**
**Tsetis D, Bhattacharya J, Cavenagh J, Thakkar CH.** Case report: CT and MRI demonstration of hypothalamic and infundibular relapse in childhood acute lymphoblastic leukaemia. Br J Radiol 1996 Mar;69(819):269–71
**Tsevat J** see **Kuntz KM**
**Tsuboi H** see **Gohra H**
**Tsuchibashi T** see **Iriyama K**
**Tsuchida A** see **Lesho EP**
**Tsuda Y** see **Saitoh A**
**Tsuji K, Eguchi Y, Kodama M.** Postoperative hypercoagulable state followed by hyperfibrinolysis related to wound healing after hepatic resection. J Am Coll Surg 1996 Sep;183(3):230–8
**Tsuji T** see **Kitai R**
**Tsuji T** see **Tamura A**
**Tsukagoshi T** see **Satoh K**
**Tsukuda M** see **Kitahara S**
**Tsuneoka H** see **Sano Y**
**Tsung K** see **Meko JB**
**Tsunoda A** see **Muraoka H**
**Tsunoda K, Soda Y.** Hoarseness as the initial manifestation of systemic lupus erythematosus. J Laryngol Otol 1996 May;110(5):478–9
**Tsunoda T** see **Nakamura M**

**Tsuzuki K** see **Kudo T**
**Tu H** see **Salvatore D**
**Tu Y, Xu FH, Liu J, Vescio R, Berenson J, Fady C, Lichtenstein A.** Upregulated expression of BCL-2 in multiple myeloma cells induced by exposure to doxorubicin, etoposide, and hydrogen peroxide. Blood 1996 Sep 1;88(5):1805-12
**Tu Y** see **Rehman A**
**Tuck RR** see **Donnan GA**
**Tucker AM** see **Petzelbauer E**
**Tucker LB** see **Miller LC**
**Tuckman GA, Devlin TC.** Axillary nerve injury after anterior glenohumeral dislocation: MR findings in three patients. AJR Am J Roentgenol 1996 Sep;167(3):695-7
**Tuder RM** see **Fitzgerald JE**
**Tudor-Williams G** see **Mueller BU**
**Tukiainen HO** see **Koskela HO**
**Tumbarello M, Tacconelli E, Cauda R, Ortona L.** Age as a prognostic factor in AIDS [letter] Lancet 1996 Aug 31; 348(9027):623-4
**Tumminello M** see **Cavataio F**
**Tunca H** see **Refetoff S**
**Tunçkanat F** see **Sener B**
**Tung TC, Chen HC, Hsiao CW, Wei FC.** Chronic volar dislocation of the metacarpophalangeal joint of the thumb: a case report and review of the literature. J Trauma 1996 Sep;41(3):561-4
**Tunnessen WW Jr** see **Wenzl TG**
**Tuohy J** see **Fox R**
**Tuomilehto J** see **Jousilahti P**
**Turck D** see **Hue V**
**Turecki G, Grand'Maison F, Lemieux B, Rouleau G.** Hyperekplexia and the alpha1 subunit glycine receptor gene (GLRA1) [letter] Arch Neurol 1996 Sep;53(9):836-7
**Turetschek K** see **Hittmair K**
**Turgeon J** see **Thomas P**
**Turhan AG** see **Nasr F**
**Turina M** see **Berzins R**
**Turina MI** see **Vogt PR**
**Turnbull CM** see **Collie DA**
**Turnbull OH, Matheson EA.** Left-sided cradling [letter] Lancet 1996 Sep 7;348(9028):691-2
**Turndorf H** see **Nivarthi RN**
**Turner B** see **Dayan M**
**Turner GD, McGown RG.** Airway obstruction due to arytenoid prolapse in two children [letter] Anaesthesia 1996 Aug;51(8):796
**Turner J** see **Coakley DJ**
**Turner J** see **Fenton JE**
**Turner JF** see **Kristo DA**
**Turner RE** see **Meduri GU**
**Turner RJ** see **Long CC**
**Turner RL** see **Hebert LF Jr**
**Turrión VS** see **Lambreras C**
**Turski P** see **Kesava P**
**Turtz AR, Goldman HW.** Aneurysm surgery [letter] J Neurosurg 1996 Jun;84(6):1077-8
**Tuszynski GP** see **Wang TN**
**Tuttle CR, Dewey KG.** Potential cost savings for Medi-Cal, AFDC, food stamps, and WIC programs associated with increasing breast-feeding among low-income Hmong women in California. J Am Diet Assoc 1996 Sep; 96(9):885-90
**Tuvemo T** see **Proos LA**
**Tuzuner N, Doğusoy G, Demirkesen C, Ozkan F, Altas K.** Value of lymph node biopsy in the diagnosis of acquired toxoplasmosis. J Laryngol Otol 1996 Apr;110(4):348-52
**Tverskoy M, Fleyshman G, Bachrak L, Ben-Shlomo I.** Effect of bupivacaine-induced spinal block on the hypnotic requirement of propofol. Anaesthesia 1996 Jul;51(7):652-3
**Twiselton R** see **Tariq SM**
**Tykocinski M** see **Muschel RJ**
**Tyler KL, Tedder DG, Yamamoto LJ, Klapper JA, Ashley R, Lichtenstein KA, Levin MJ.** Recurrent brainstem encephalitis associated with herpes simplex virus type 1 DNA in cerebrospinal fluid. Neurology 1995 Dec; 45(12):2246-50
**Tynan M** see **Rosenthal E**
**Tynan M** see **Sharland GK**
**Tyor W** see **Persidsky Y**
**Tyras DH** see **Patane J**
**Tyrer P** see **Weaver T**
**Tyrrell DA.** Antibiotics for the common cold [letter] Lancet 1996 Sep 14;348(9029):754-5
**Tytgat GN** see **Meenan J**
**Tzeng E, Yoneyama T, Hatakeyama K, Shears LL 2nd, Billiar TR.** Vascular inducible nitric oxide synthase gene therapy: requirement for guanosine triphosphate cyclohydrolase I. Surgery 1996 Aug;120(2):315-21
**Tzeng E** see **de Vera ME**
**Tzounakos P** see **Ferekidis E**
**Tzvig L** see **Blondheim DS**

## U

**Ubagai T** see **Chamberlin ME**
**Uchitomi Y** see **Minagawa H**
**Uchiyama Y** see **Morimoto T**
**Uckan EM** see **Hankins GD**
**Ueda M, Becker AE, Kasayuki N, Kojima A, Morita Y, Tanaka S.** In situ detection of platelet-derived growth factor-A and -B chain mRNA in human coronary arteries after percutaneous transluminal coronary angioplasty. Am J Pathol 1996 Sep;149(3):831-43
**Ueda M** see **Ikeda Y**
**Ueda M** see **Liu CJ**
**Uejima Y** see **Nagase T**
**Ueng KC** see **Chen SA**
**Ueng KC** see **Tai CT**
**Ueno H** see **Kizaki M**
**Ueno N** see **Maeno M**
**Ueyama K, Sakata R, Umebayashi Y, Nakayama Y, Arakaki K, Ura M.** In situ right internal thoracic artery graft via transverse sinus for revascularization of posterolateral wall: early results in 116 cases. J Thorac Cardiovasc Surg 1996 Sep;112(3):731-6
**Ugurbil K** see **Zhang J**
**Ugwumadu AH, Thakar BR, Manyonda IT.** An analysis of recent trends in vacuum extraction and forceps delivery in the United Kingdom [letter] Br J Obstet Gynaecol 1996 Sep;103(9):937-9
**Uherova P, Connick E, MaWhinney S, Schlichtemeier R, Schooley RT, Kuritzkes DR.** In vitro effect of interleukin-12 on antigen-specific lymphocyte proliferative responses from persons infected with human immunodeficiency virus type 1. J Infect Dis 1996 Sep; 174(3):483-9
**Ui K** see **Nakamura M**
**Ui M** see **Ogawa K**
**Uike N** see **Kozuru M**
**Uitterlinden P** see **de Herder WW**
**Ujhelyi MR, Winecoff AP, Schur M, Frede T, Bottorff MB, Gabel M, Markel ML.** Influence of hypertonic saline solution infusion on defibrillation efficacy. Chest 1996 Sep; 110(3):784-90
**Ulfberg J, Carter N, Talbäck M, Edling C.** Excessive daytime sleepiness at work and subjective work performance in the general population and among heavy snorers and patients with obstructive sleep apnea. Chest 1996 Sep;110(3):659-63
**Ulm M** see **Ploeckinger B**
**Ulrich DT** see **Goel N**
**Ulrich P** see **Berger BJ**
**Umans VA, Melkert R, Foley DP, Serruys PW.** Clinical and angiographic comparison of matched patients with successful directional coronary atherectomy or stent implantation for primary coronary artery lesions. J Am Coll Cardiol 1996 Sep;28(3):637-44
**Umebayashi Y** see **Ueyama K**
**Underwood LE** see **Backeljauw PF**
**Underwood SR** see **Forbat SM**
**Undt G, Hollmann K, Schuster H, Rasse M.** Pedicled calvarial bone flap for reconstruction of the anterior skull base following tumor resection. Plast Reconstr Surg 1996 Sep; 98(4):730-4
**Ungerleider RM** see **Cheifetz IM**
**Ungethüm U** see **Keel M**
**Unti L** see **Woodruff BA**
**Upton J** see **Brandt K**
**Ura M** see **Ueyama K**
**Urashima M, Ogata A, Chauhan D, Vidriales MB, Teoh G, Hoshi Y, Schlossman RL, DeCaprio JA, Anderson KC.** Interleukin-6 promotes multiple myeloma cell growth via phosphorylation of retinoblastoma protein. Blood 1996 Sep 15;88(6):2219-27
**Urata H** see **Iriyama K**
**Urata J** see **Mitsuzaki K**
**Urban IJ** see **Biessels GJ**
**Urbigkeit A** see **Juhász J**
**Urken ML** see **Hirigoyen MB**
**Urtasun Fernandez J** see **Lopez-Cedrun JL**
**Usdin TB** see **Behar V**
**Usdin TB** see **de Herder WW**
**Ushio Y** see **Hamada J**
**Ushio Y** see **Kuratsu J**
**Ushisako Y** see **Tono T**
**Uskokovic M** see **Munker R**
**Usuda H** see **Hasegawa H**
**Utoh J.** A history of the valveless paraaortic counterpulsation device. J Thorac Cardiovasc Surg 1996 Sep;112(3):850-1
**Uva JL.** Corticosteroid-induced suicide attempt [letter] Ann Emerg Med 1996 Sep;28(3):376-7
**Uysal A** see **Koc H**
**Uzan G** see **Prandini MH**

## V

**Vaalburg W** see **Meeder JG**
**Vachiery F, Moreau R, Gadano A, Yang S, Sogni P, Hadengue A, Cailmail S, Soupison T, Lebrec D.** Hemodynamic and metabolic effects of terlipressin in patients with cirrhosis receiving a nonselective beta-blocker. Dig Dis Sci 1996 Sep;41(9):1722-6
**Vachiery JL** see **Preumont N**
**Vaduganathan P, He ZX, Raghavan C, Mahmarian JJ, Verani MS.** Detection of left anterior descending coronary artery stenosis in patients with left bundle branch block: exercise, adenosine or dobutamine imaging? J Am Coll Cardiol 1996 Sep;28(3):543-50
**Vagenakis AG** see **Alexopoulos D**
**Vaheri A** see **Akenami FO**
**Vahl N** see **Hansen TB**
**Vahtera E** see **Petäjä J**
**Vaidya JS** see **Vaidya SG**
**Vaidya SG, Naik UD, Vaidya JS.** Effect of sports sponsorship by tobacco companies on children's experimentation with tobacco [see comments] BMJ 1996 Aug 17;313(7054):400 . Comment in: BMJ 1996 Aug 17;313(7054):375.
**Vainchenker W** see **Auffray I**
**Vainer B** see **Nielsen OH**
**Valderrama R** see **López JM**
**Valea FA** see **Pearl ML**
**Valencia E** see **Saez H**
**Valensi F** see **Nasr F**
**Valent P** see **Sperr WR**
**Valente M** see **Basso C**
**Valenti R** see **Antoniucci D**
**Valentin B** see **Bousquet J**
**Valentini P** see **de Servi S**
**Valentini R** see **Antoniazzi F**
**Valenzuela GJ** see **Goodwin TM**
**Valfrè C** see **Chirillo F**
**Vallabhanath P** see **Schmidt EM**
**Vallance P** see **Bhagat K**
**Vallance SR** see **Velanovich V**
**Vallari AS** see **Czaja AJ**
**Vallera DA, Panoskaltsis-Mortari A, Jost C, Ramakrishnan S, Eide CR, Kreitman RJ, Nicholls PJ, Pennell C, Blazar BR.** Anti-graft-versus-host disease effect of DT390-anti-CD3εFv, a single-chain Fv fusion immunotoxin specifically targeting the CD3 epsilon moiety of the T-cell receptor. Blood 1996 Sep 15;88(6):2342-53
**Vallette G** see **Jarry A**
**Valli M** see **Antoniazzi F**
**Vallyathan V, Brower PS, Green FH, Attfield MD.** Radiographic and pathologic correlation of coal workers' pneumoconiosis. Am J Respir Crit Care Med 1996 Sep; 154(3 Pt 1):741-8
**Valve EM** see **Nevalainen MT**
**Valverde A, Hay JM, Fingerhut A, Elhadad A.** Manual versus mechanical esophagogastric anastomosis after resection for carcinoma: a controlled trial. French Associations for Surgical Research. Surgery 1996 Sep;120(3):476-83
**Van Aerde JE** see **Duerksen DR**
**Van Aken H** see **Bürkle H**
**van Balen FA, de Melker RA, Touw-Otten FW.** Double-blind randomised trial of co-amoxiclav versus placebo for persistent otitis media with effusion in general practice. Lancet 1996 Sep 14;348(9029):713-6
**van Beeren HC, Bakker O, Wiersinga WM.** Structure-function relationship of the inhibition of the 3,5,3'-triiodothyronine binding to the alpha1- and beta1-thyroid hormone receptor by amiodarone analogs. Endocrinology 1996 Jul;137(7):2807-14
**Van Bever H.** Corticosteroids for bronchiolitis [letter] Lancet 1996 Sep 14;348(9029):753-4
**van Bijsterveld OP** see **Kruize AA**
**Van Calenbergh F** see **Goffin J**
**Van Cauter E** see **Hirschfeld U**
**Vance AR, Hayes SH, Spielholz NI.** Microwave diathermy treatment for primary dysmenorrhea. Phys Ther 1996 Sep; 76(9):1003-8
**van Dantzig JM** see **Wehrens XH**
**Van de Heyning P** see **Van Laer C**
**Van de Heyning PH** see **de Varebeke SJ**
**van de Heyning PH** see **Vanden Abeele D**
**van de Laar MA** see **Kaandorp CJ**
**Van de Lisdonk EH, Van Weel C.** New referrals, a decreasing phenomenon in 1971-94: analysis of registry data in the Netherlands. BMJ 1996 Sep 7;313(7057):602
**Van de Wal HJ, Bennink GB, Haanschoten MC, Meijboom EJ.** Autologous tissue cardiac valve: implantation in children. J Thorac Cardiovasc Surg 1996 Sep;112(3):846-8
**Van de Werf F.** International workshop on antithrombotic therapy for acute coronary syndromes. May 9-10, 1996, Como, Italy [news] Circulation 1996 Aug 15;94(4):593
**van de Winkle JG** see **van Vugt MJ**
**Vanden Abeele D, Clemens A, Tassignon MJ, van de Heyning PH.** Blindness due to electrocoagulation following functional endoscopic sinus surgery. J Laryngol Otol 1996 Mar;110(3):261-4 (26 ref.)
**van den Berg LH** see **Notermans NC**
**Van den Berghe G, de Zegher F.** Anterior pituitary function during critical illness and dopamine treatment. Crit Care Med 1996 Sep;24(9):1580-90 (178 ref.)
**van den Bogaard AE, Stobberingh EE.** Time to ban all antibiotics as animal growth-promoting agents? [letter] Lancet 1996 Aug 31;348(9027):619
**Van den Bosch JM** see **Smit HJ**
**van den Brand MJ** see **de Jaegere PP**
**van den Herik-Oudijk IE** see **van Vugt MJ**
**Van den Tweel JG** see **Van der Velde-Zimmermann D**
**Vandenbroucke JP** see **Voskuyl AE**
**VanDenburg S, McCormick GM 2nd, Young DB.** Investigation of deaths related to electrical injury. South Med J 1996 Sep;89(9):869-72
**van der Flier S** see **van Elsas A**
**van der Geest S** see **Bonten MJ**
**van der Giessen WJ** see **de Jaegere PP**
**van der Graaf Y** see **Notermans NC**
**van der Heide A** see **Kruize AA**
**van der Helm FC** see **de Leest O**
**van der Hulst R** see **Bonten MJ**
**van der Kaay HJ** see **Bouma MJ**
**van der Kwast TH** see **Noordzij MA**
**van der Kwast TH** see **van Weerden WM**
**van der Lugt A** see **Gussenhoven EJ**

**van der Meché FG** see **de Rijk MC**
**van der Pijl JW, Bavinck JN, de Fijter JW.** Isotretinoin and azathioprine: a synergy that makes hair curl? [letter] Lancet 1996 Aug 31;348(9027):622–3
**van der Steen AF** see **Gussenhoven EJ**
**van der Veen MJ** see **Pasmans SG**
**van der Velde M** see **Canobbio MM**
**Van der Velde-Zimmermann D, Roijers JF, Bouwens-Rombouts A, De Weger RA, De Graaf PW, Tilanus MG, Van den Tweel JG.** Molecular test for the detection of tumor cells in blood and sentinel nodes of melanoma patients. Am J Pathol 1996 Sep;149(3):759–64
**van der Veur E** see **Beltman FW**
**van der Wall EE** see **Meeder JG**
**van der Zee JS** see **Pasmans SG**
**Vanderhooft SL, Francis JS, Pagon RA, Smith LT, Sybert VP.** Prevalence of hypopigmented macules in a healthy population. J Pediatr 1996 Sep;129(3):355–61
**Vanderlugt JT** see **Ellenbogen KA**
**Vanderpump MP, Ahlquist JA, Franklyn JA, Clayton RN.** Consensus statement for good practice and audit measures in the management of hypothyroidism and hyperthyroidism. The Research Unit of the Royal College of Physicians of London, the Endocrinology and Diabetes Committee of the Royal College of Physicians of London, and the Society for Endocrinology. BMJ 1996 Aug 31; 313(7056):539–44 (29 ref.)
**van Deventer SJ** see **Kimmings AN**
**van Deventer SJ** see **Meenan J**
**Van Dijk H** see **Hol C**
**Van Dijke EE** see **Hol C**
**van Domburg RT** see **de Jaegere PP**
**van Domburg RT** see **Geleijnse ML**
**van Doorn PA** see **Vermeij FH**
**Vane DW** see **Keller MS**
**van Elsas A, Zerp SF, van der Flier S, Kruse KM, Aarnoudse C, Hayward NK, Ruiter DJ, Schrier PI.** Relevance of ultraviolet-induced N-ras oncogene point mutations in development of primary human cutaneous melanoma [see comments] Am J Pathol 1996 Sep;149(3):883–93. Comment in: Am J Pathol 1996 Sep;149(3):739–44.
**Van Gansbeke D, Matos C, Metens T.** Vascular enhancement with superparamagnetic iron oxide [letter] AJR Am J Roentgenol 1996 Sep;167(3):813–4
**van Gilst WH, Kingma JH, Peels KH, Dambrink JH, St John Sutton M.** Which patient benefits from early angiotensin-converting enzyme inhibition after myocardial infarction? Results of one-year serial echocardiographic follow-up from the Captopril and Thrombolysis Study (CATS). J Am Coll Cardiol 1996 Jul;28(1):114–21
**van Ginneken AC** see **Kumar R**
**(Van Gogh), MacCormick R.** Was Van Gogh seeing more than stars? [letter] Can Med Assoc J 1996 Sep 1;155(5):514; discussion 514–5
**Van Goor F, Goldberg JI, Chang JP.** Involvement of extracellular sodium in agonist-induced gonadotropin release from goldfish (Carassius auratus) gonadotrophs. Endocrinology 1996 Jul;137(7):2859–71
**van Hasselt CA** see **Porter MJ**
**van Hasselt CA** see **Tong MC**
**van Herwaarden CL** see **Dekhuijzen PN**
**van Herwerden LA** see **Kofflard MJ**
**van Heurn LW, Theunissen PH, Ramsay G, Brink PR.** Pathologic changes of the trachea after percutaneous dilatational tracheotomy. Chest 1996 Jun;109(6):1466–9
**Van Hook JW** see **Hankins GD**
**Van Howe RS** see **Cold CJ**
**van Hulst RA** see **Jaspers CA**
**van Kaam AH, Egeler RM.** Recombinant human erythropoietin for the correction of cancer associated anemia with and without concomitant cytotoxic chemotherapy [letter] Cancer 1996 Sep 1;78(5):1144–5
**van Koetsveld P** see **de Herder WW**
**Van Krunkelsven P** see **Buntinx F**
**Van Laer C, Hamans E, Neetens I, Van Marck E, Van Oosterom A, Van de Heyning P.** Benign fibrous histiocytoma of the larynx: presentation of a case and review of the literature. J Laryngol Otol 1996 May; 110(5):474–7 (28 ref.)
**Van Laethem JL, Resibois A, Adler M, Peny MO, Ohtani H, Robberecht P.** Localization of transforming growth factor-beta 1 precursor and latent TGF-beta 1 binding protein in colorectal adenomas. Dig Dis Sci 1996 Sep; 41(9):1741–8
**Van Lancker P, Devulder J, Rolly G.** Systemic piroxicam as an adjunct to patient-controlled analgesia with alfentanil for postoperative pain relief. Anaesthesia 1996 Jul; 51(7):658–62
**van Lingen A** see **Bax JJ**
**van Lom K** see **Terpstra W**
**van Maanen D** see **Kanter MH**
**van Mansfeld AD** see **Kropveld A**
**Van Marck E** see **de Varebeke SJ**
**Van Marck E** see **Van Laer C**
**van Meyel JJ** see **Dormans TP**
**Van Oeveren W** see **Gu YJ**
**Van Oosterom A** see **Van Laer C**
**Vanoverschelde JL, D'Hondt AM, Marwick T, Gerber BL, De Kock M, Dion R, Wijns W, Melin JA.** Head-to-head comparison of exercise-redistribution-reinjection thallium single-photon emission computed tomography and low dose dobutamine echocardiography for prediction of reversibility of chronic left ventricular ischemic dysfunction [see comments] J Am Coll Cardiol 1996 Aug; 28(2):432–42. Comment in: J Am Coll Cardiol 1996 Aug;28(2):443–6.
**Vanoverschelde JL** see **Gerber BL**
**Van Paesschen W, Sisodiya S, Connelly A, Duncan JS, Free SL, Raymond AA, Grünewald RA, Revesz T, Shorvon SD, Fish DR, et al.** Quantitative hippocampal MRI and intractable temporal lobe epilepsy. Neurology 1995 Dec; 45(12):2233–40
**Van Pelt FN** see **Munday IT**
**Van Praag E, Perriens JH.** Caring for patients with HIV and AIDS in middle income countries [editorial] BMJ 1996 Aug 24;313(7055):440
**Van Riper DF** see **Abrams JT**
**van Saene H** see **Cheng K**
**Van Schaardenburg D** see **Kaandorp CJ**
**van Steenbrugge GJ** see **Noordzij MA**
**van Steenbrugge GJ** see **van Weerden WM**
**van Straalen JP** see **de Winter RJ**
**VanSwearingen JM, Paschal KA, Bonino P, Yang JF.** The modified Gait Abnormality Rating Scale for recognizing the risk of recurrent falls in community-dwelling elderly adults. Phys Ther 1996 Sep;76(9):994–1002
**van 't Hof MA** see **Zijlmans JC**
**van Thiel PP** see **Jaspers CA**
**van Tijn DA, Bakker B, Vulsma T.** Hypothyroidism: what is the central issue? [letter] J Pediatr 1996 Sep;129(3):480–3
**Van Train KF** see **Hachamovitch R**
**Van Vliet G** see **Dubuis JM**
**van Vollenhoven RF, Engleman EG, McGuire JL.** Dehydroepiandrosterone in systemic lupus erythematosus. Results of a double-blind, placebo-controlled, randomized clinical trial. Arthritis Rheum 1995 Dec;38(12):1826–31
**Van Voorhis WC, Barrett LK, Sweeney YT, Kuo CC, Patton DL.** Analysis of lymphocyte phenotype and cytokine activity in the inflammatory infiltrates of the upper genital tract of female macaques infected with Chlamydia trachomatis. J Infect Dis 1996 Sep;174(3):647–50
**van Vugt MJ, van den Herik-Oudijk IE, van de Winkle JG.** Binding of PE-CY5 conjugates to the human high-affinity receptor for IgG (CD64) [letter] Blood 1996 Sep 15; 88(6):2358–61
**Van Weel C** see **Van de Lisdonk EH**
**van Weerden WM, de Ridder CM, Verdaasdonk CL, Romijn JC, van der Kwast TH, Schröder FH, van Steenbrugge GJ.** Development of seven new human prostate tumor xenograft models and their histopathological characterization. Am J Pathol 1996 Sep;149(3):1055–62
**van Weerden WM** see **Noordzij MA**
**Van Wyk JJ, Gunther DF, Ritzén EM, Wedell A, Cutler GB Jr, Migeon CJ, New MI.** The use of adrenalectomy as a treatment for congenital adrenal hyperplasia. J Clin Endocrinol Metab 1996 Sep;81(9):3180–90
**Van Wyk JJ** see **Leung K**
**Vaquero AF** see **Chicharro JL**
**Varga A, Picano E, Cortigiani L, Petix N, Margaria F, Magais O, Heyman J, Bigi R, Mathias W Jr, Gigli G, Landi P, Raciti M, Pingitore A, Sicari R.** Does stress echocardiography predict the site of future myocardial infarction? A large-scale multicenter study. EPIC (Echo Persantine International Cooperative) and EDIC (Echo Dobutamine International Cooperative) study groups. J Am Coll Cardiol 1996 Jul;28(1):45–51
**Varga J** see **Watson M**
**Varney K** see **Agranoff D**
**Vartiainen E, Vartiainen J.** Effect of aerobic bacteriology on the clinical presentation and treatment results of chronic suppurative otitis media. J Laryngol Otol 1996 Apr; 110(4):315–8
**Vartiainen E** see **Jousilahti P**
**Vartiainen J** see **Vartiainen E**
**Varticovski L** see **Jain SK**
**Varty K, Nydahl S, Butterworth P, Errington M, Bolia A, Bell PR, London NJ.** Changes in the management of critical limb ischaemia. Br J Surg 1996 Jul;83(7):953–6
**Varvares MA** see **Brown MT**
**Vary TC** see **Fluckey JD**
**Vasan RS, Levy D.** The role of hypertension in the pathogenesis of heart failure. A clinical mechanistic overview. Arch Intern Med 1996 Sep 9;156(16):1789–96 (159 ref.)
**Vasanthakumar V.** Eliminating errors with intravenous heparin [letter] Lancet 1996 Sep 7;348(9028):694
**Vasishta RK** see **Narayana HM**
**Vassalli G** see **Kaufmann P**
**Vassilopoulou-Sellin R, Klein MJ.** Estrogen replacement therapy after treatment for localized breast carcinoma. Patient responses and opinions. Cancer 1996 Sep 1; 78(5):1043–8
**Vatten L** see **Vik T**
**Vaughan C** see **Savage R**
**Vaughan DE** see **Venkov CD**
**Vaughan EM** see **Gourley MF**
**Vaughan MM** see **Tóth K**
**Vaughan P.** Creutzfeldt-Jakob disease latest unknown in struggle to restore faith in blood supply. Can Med Assoc J 1996 Sep 1;155(5):565–8
**Vaughan RS** see **Dingley J**
**Vaughn SE** see **Klein AL**
**Vaughn WK** see **Feld S**
**Vavilala M, Bramhall J.** Suction laryngoscope [letter] Anesth Analg 1996 Sep;83(3):664–5
**Vavilala MS, O'Donnell RJ, Conrad EU 3rd, Panos AL, Stephens KE, Cheney FW.** Paradoxical air embolism after lower limb reconstruction. Anesth Analg 1996 Sep; 83(3):654–5
**Vázquez-Abad D, Rothfield NF.** Sensitivity and specificity of anti-Jo-1 antibodies in autoimmune diseases with myositis. Arthritis Rheum 1996 Feb;39(2):292–6
**Vazquez Mata G** see **Fernández Mondéjar E**
**Vazquez-Torres A** see **Wagner RD**
**Vedal S** see **Moore BJ**
**Vedal S** see **Pérez-Padilla R**
**Veenema KR** see **Pasternack JS**
**Veeramasuneni R** see **Eze AR**
**Veinot JP** see **Beanlands RS**
**Veitch PS** see **Wheatley TJ**
**Veith FJ, Marin ML.** David M. Hume Memorial Lecture. Impact of endovascular technology on the practice of vascular surgery. Am J Surg 1996 Aug;172(2):100–4
**Veith FJ** see **Calligaro KD**
**Veith FJ** see **Rozenblit A**
**Velanovich V, Vallance SR, Gusz JR, Tapia FV, Harkabus MA.** Quality of life scale for gastroesophageal reflux disease. J Am Coll Surg 1996 Sep;183(3):217–24
**Velázquez FR, Matson DO, Calva JJ, Guerrero L, Morrow AL, Carter-Campbell S, Glass RI, Estes MK, Pickering LK, Ruiz-Palacios GM.** Rotavirus infections in infants as protection against subsequent infections. N Engl J Med 1996 Oct 3;335(14):1022–8
**Velázquez OC, Jabbar A, DeMatteo RP, Rombeau JL.** Butyrate inhibits seeding and growth of colorectal metastases to the liver in mice. Surgery 1996 Aug; 120(2):440–7; discussion 447–8
**Veldhuis JD** see **Booth RA Jr**
**Veldhuyzen van Zanten SJ, Pollak PT, Kapoor H, Yeung PK.** Effect of omeprazole on movement of intravenously administered metronidazole into gastric juice and its significance in treatment of Helicobacter pylori. Dig Dis Sci 1996 Sep;41(9):1845–52
**Velebit V, Maurice JP.** Recycling of mammary arteries [letter] Ann Thorac Surg 1996 Sep;62(3):947–9
**Vellodi A** see **Jabado N**
**Velmahos G** see **Cornwell EE 3rd**
**Velmahos G** see **Demetriades D**
**Venegas RJ** see **Alle KM**
**Venglarcik J 3rd** see **Hostoffer RW**
**Venkataraman ST** see **Khan N**
**Venkatraman ES** see **Rusch VW**
**Venkov CD, Rankin AB, Vaughan DE.** Identification of authentic estrogen receptor in cultured endothelial cells. A potential mechanism for steroid hormone regulation of endothelial function. Circulation 1996 Aug 15;94(4):727–33
**Ventura HO** see **Ballantyne CM**
**Venugopal P** see **Bhan A**
**Venzon DJ** see **Mueller BU**
**Verani MS** see **Medrano R**
**Verani MS** see **Vaduganathan P**
**Veranth JJ** see **Kim RH**
**Verbeek AL** see **Koper NP**
**Verbrugge SJ, Gommers D, Bos JA, Hansson C, Wollmer P, Bakker WH, Lachmann B.** Pulmonary 99mTc-human serum albumin clearance and effects of surfactant replacement after lung lavage in rabbits. Crit Care Med 1996 Sep;24(9):1518–23
**Verbruggen G, Veys EM.** Numerical scoring systems for the anatomic evolution of osteoarthritis of the finger joints. Arthritis Rheum 1996 Feb;39(2):308–20
**Verburgt LM** see **Moore BJ**
**Vercesi P** see **Pelosi P**
**Verchere C** see **Pasternak S**
**Verdaasdonk CL** see **van Weerden WM**
**Verdonschot N, Huiskes R.** Mechanical effects of stem cement interface characteristics in total hip replacement. Clin Orthop 1996 Aug;(329):326–36
**Verduin CM** see **Hol C**
**Vered Z** see **Eldar M**
**Verfaillie CM** see **Prosper F**
**Verhaaren H** see **Matthys D**
**Verheijck EE** see **Kumar R**
**Verheugt FW** see **Brouwer MA**
**Verhoef J** see **Hol C**
**Verhoeven PP, Lee FA, Ramahi TM, Franco KL, Mendes de Leon C, Amatruda J, Gorham NA, Mattera JA, Wackers FJ.** Prognostic value of noninvasive testing one year after orthotopic cardiac transplantation. J Am Coll Cardiol 1996 Jul;28(1):183–9
**Verhoye C** see **Ingels K**
**Vermeersch H** see **Ingels K**
**Vermeij FH, van Doorn PA, Busch HF.** Improvement of stiff-man syndrome with vigabatrin [letter] Lancet 1996 Aug 31;348(9027):612
**Vermeulen S** see **Kondziolka D**
**Vermylen C** see **Ferster A**
**Vernon SJ, Coulthard MG, Lambert HJ.** ABC of Urology. Comments on managing urinary tract infection in children were inadequate [letter] BMJ 1996 Aug 24;313(7055):491–2; discussion 493
**Veronesi U** see **Mannucci PM**
**Verrier ED, Boyle EM Jr.** Endothelial cell injury in cardiovascular surgery. Ann Thorac Surg 1996 Sep; 62(3):915–22 (69 ref.)
**Vertrees RA, Conti VR, Lick SD, Zwischenberger JB,**

**McDaniel LB, Shulman G.** Adverse effects of postoperative infusion of shed mediastinal blood. Ann Thorac Surg 1996 Sep;62(3):717–23
**Vescio R** see **Tu Y**
**Vesga E** see **Leon FE**
**Vesikari T, Joensuu J.** Review of rotavirus vaccine trials in Finland. J Infect Dis 1996 Sep;174 Suppl 1:S81–7 (46 ref.)
**Vessey M** see **Grunfeld E**
**Vestal RE** see **Cusack BJ**
**Vestergaard H** see **Christiansen E**
**Vetto JT, Pommier RF, Schmidt WA, Eppich H, Alexander PW.** Diagnosis of palpable breast lesions in younger women by the modified triple test is accurate and cost-effective. Arch Surg 1996 Sep;131(9):967–72; discussion 972–4
**Veys CA.** ABC of work related disorders. Occupational cancers. BMJ 1996 Sep 7;313(7057):615–9 (0 ref.)
**Veys EM** see **Verbruggen G**
**Vezina R** see **Aschengrau A**
**Vinder F** see **Marchal G**
**Viale A** see **Rovere C**
**Viallet J** see **Zhang-Sun G**
**Vicardi P** see **Pelosi P**
**Vice FL** see **Meny RG**
**Vicente de Vera M** see **Vives M**
**Vichinsky E** see **Claster S**
**Vicini FA** see **Horwitz EM**
**Victora CG** see **Fuchs SC**
**Vidal R, Martin-Casabona N, Juan A, Falgueras T, Miravitlles M.** Incidence and significance of acid-fast bacilli in sputum smears at the end of antituberculous treatment. Chest 1996 Jun;109(6):1562–5
**Vidne BA** see **Erez E**
**Vidriales MB** see **Urashima M**
**Vigh AG, DeAntonio HJ.** Acute and long-term beta-adrenergic blockade for patients with neurocardiogenic syncope [letter] J Am Coll Cardiol 1996 Sep;28(3):798
**Viglietta C** see **Duverger N**
**Vignola AM** see **Chanez P**
**Viitasalo M** see **Mäntysaari M**
**Vik T, Vattes L, Markestad T, Ahlsten G, Jacobsen G, Bakketeig LS.** Morbidity during the first year of life in small for gestational age infants. Arch Dis Child Fetal Neonatal Ed 1996 Jul;75(1):F33–7
**Vikram B.** Detection and treatment of ductal carcinoma in situ of the breast [letter] JAMA 1996 Sep 18;276(11):870–1
**Vilacosta I** see **Moursi MH**
**Villablanca AC.** Coronary heart disease in women. Gender differences and effects of menopause. Postgrad Med 1996 Sep;100(3):191–6, 201–2 (25 ref.)
**Villamor J** see **Pino-García JM**
**Villanueva A** see **Manicone JA**
**Villanueva FS, Camarano G, Ismail S, Goodman NC, Sklenar J, Kaul S.** Coronary reserve abnormalities in the infarcted myocardium. Assessment of myocardial viability immediately versus late after reflow by contrast echocardiography. Circulation 1996 Aug 15;94(4):748–54
**Villar RG** see **Barton LL**
**Villarreal A** see **Jerjes-Sánchez C**
**Villarreal-Levy G** see **Mickelson JK**
**Vilozni D** see **Springer C**
**Vincent J** see **Apseloff G**
**Vincent JL** see **Wan S**
**Vinik AI** see **Bhisitkul DM**
**Vining EP** see **Carson BS**
**Vinjé J, Koopmans MP.** Molecular detection and epidemiology of small round-structured viruses in outbreaks of gastroenteritis in the Netherlands. J Infect Dis 1996 Sep;174(3):610–5
**Violaris AG** see **Ozaki Y**
**Violaris N** see **Patel K**
**Vioque J** see **Porta M**
**Viraben R** see **Brousset P**
**Virgolini I** see **Sperr WR**
**Virkajärvi N** see **Soini Y**
**Virtanen I** see **Kaarteenaho-Wiik R**
**Virtanen I** see **Tani T**
**Virtanen M** see **Pöllänen R**
**Visser CA** see **Bax JJ**
**Visser CA** see **Pieper EP**
**Visser FC** see **Bax JJ**
**Vitale G** see **Lupoli G**
**Vitaliano PP, Scanlan JM, Krenz C, Schwartz RS, Marcovina SM.** Psychological distress, caregiving, and metabolic variables. J Gerontol B Psychol Sci Soc Sci 1996 Sep; 51(5):P290–9
**Vitelli A** see **Biasucci LM**
**Vives M, Porcel JM, Vicente de Vera M, Ribelles E, Rubio M.** A study of Light's criteria and possible modifications for distinguishing exudative from transudative pleural effusions [see comments] Chest 1996 Jun;109(6):1503–7. Comment in: Chest 1996 Jun;109(6):1419–21.
**Viviani S.** Medicine in Italy [letter] Lancet 1996 Sep 7; 348(9028):679–80
**Vlahov D** see **Pezzotti P**
**Vletter WB** see **Salustri A**
**Voelker R.** Who will vote for the uninsured in '96? [news] JAMA 1996 Sep 11;276(10):763
**Vogel RA.** Aspirin and coronary disease [letter] N Engl J Med 1996 Oct 10;335(15):1161–2
**Vogelmeier C** see **Behr J**
**Vogels OJ** see **Zijlmans JC**
**Vogt PR, von Segesser LK, Goffin Y, Niederhäuser U, Genoni M, Künzli A, Lachat M, Turina MI.** Eradication of aortic infections with the use of cryopreserved arterial homografts. Ann Thorac Surg 1996 Sep;62(3):640–5
**Voigt D** see **DeLuca L**
**Vokac CW** see **McKinley WO**
**Volavka J, Czobor P.** Interictal electroencephalographic effects of electroconvulsive therapy. Can they elucidate mechanism of action? [comment] Arch Gen Psychiatry 1996 Sep;53(9):826–7. Comment on: Arch Gen Psychiatry 1996 Sep;53(9):814–24.
**Voldby B** see **Astrup J**
**Völler H** see **Spielberg C**
**Volmink JA** see **Ehrlich RI**
**Volpi E, Lucidi P, Cruciani G, Monacchia F, Reboldi G, Brunetti P, Bolli GB, De Feo P.** Contribution of amino acids and insulin to protein anabolism during meal absorption. Diabetes 1996 Sep;45(9):1245–52
**Von Arnim T.** Prognostic significance of transient ischemic episodes: response to treatment shows improved prognosis. Results of the Total Ischemic Burden Bisoprolol Study (TIBBs) follow-up. J Am Coll Cardiol 1996 Jul;28(1):20–4
**von Bernuth G** see **Franke A**
**Von Bernuth G** see **Seghaye MC**
**von Birgelen C, Di Mario C, Li W, Schuurbiers JC, Slager CJ, de Feyter PJ, Roelandt JR, Serruys PW.** Morphometric analysis in three-dimensional intracoronary ultrasound: an in vitro and in vivo study performed with a novel system for the contour detection of lumen and plaque. Am Heart J 1996 Sep;132(3):516–27
**von Birgelen C, Di Mario C, Serruys PW.** Structural and functional characterization of an intermediate stenosis with intracoronary ultrasound and Doppler: a case of "reverse Glagovian modeling". Am Heart J 1996 Sep;132(3):694–6
**von Birgelen C, Kutryk MJ, Gil R, Ozaki Y, Di Mario C, Roelandt JR, de Feyter PJ, Serruys PW.** Quantification of the minimal luminal cross-sectional area after coronary stenting by two- and three-dimensional intravascular ultrasound versus edge detection and videodensitometry. Am J Cardiol 1996 Sep 1;78(5):520–5
**von Eggers Doering W.** Antioxidant vitamins, cancer, and cardiovascular disease [letter] N Engl J Med 1996 Oct 3; 335(14):1065; discussion 1067–8
**von Holst H** see **Bellander BM**
**von Noorden GK, Jenkins RH, Chu MW.** Horizontal transposition of the vertical rectus muscles for cyclotropia. Am J Ophthalmol 1996 Sep;122(3):325–30
**von Scheven E, Athreya BH, Rose CD, Goldsmith DP, Morton L.** Clinical characteristics of antiphospholipid antibody syndrome in children. J Pediatr 1996 Sep;129(3):339–45
**von Segesser LK** see **Berzins R**
**von Segesser LK** see **Vogt PR**
**von zur Mühlen A** see **Schöfl C**
**Vorce RL, Stemmer PM.** Genotoxicology and risk assessment in the era of the human genome project. J Toxicol Clin Toxicol 1996;34(5):521–3 (10 ref.)
**Vos JA** see **Litz CE**
**Voskuyl AE, Zwinderman AH, Westedt ML, Vandenbroucke JP, Breedveld FC, Hazes JM.** The mortality of rheumatoid vasculitis compared with rheumatoid arthritis. Arthritis Rheum 1996 Feb;39(2):266–71
**Voss LD** see **Downie AB**
**Voth E** see **Baer FM**
**Voyagis GS, Batzioulis PG, Secha-Doussaitou PN.** Selection of the proper size of laryngeal mask airway in adults [letter] Anesth Analg 1996 Sep;83(3):663–4
**Vrachliotis T** see **Sheiman RG**
**Vriens JP, Acosta R, Soutar DS, Webster MH.** Recovery of sensation in the radial forearm free flap in oral reconstruction. Plast Reconstr Surg 1996 Sep;98(4):649–56
**Vudhikamraksa N** see **Lumbiganon P**
**Vugia DJ, Holmberg E, Steffe EM, Ascher MS, Gallo D.** A human case of monocytic ehrlichiosis with adult respiratory distress syndrome in northern California. West J Med 1996 Jun;164(6):525–8
**Vulliemoz Y** see **Fogarty-Mack P**
**Vulsma T** see **van Tijn DA**
**Vuopala S** see **Pöllänen R**
**Vural KM, Taşdemir O, Karagöz HY, Bayazit K.** Avoiding early or late failure in "off-pump" coronary artery bypass grafting [letter] Ann Thorac Surg 1996 Sep;62(3):945–6
**Vydareny KH.** Of towerites, trenches, and troglodytes. AJR Am J Roentgenol 1996 Sep;167(3):557–9

## W

**Waagstein F** see **Andersson B**
**Waasdorp M** see **Sarris AH**
**Wackers FJ** see **Birnbaum Y**
**Wackers FJ** see **Verhoeven PP**
**Wada H** see **Liu CJ**
**Wada T** see **Osaki Y**
**Waddell JP** see **Leighton RK**
**Waddell TK, Gorczynski RM, DeCampos KN, Patterson GA, Slutsky AS.** Major histocompatibility complex expression and lung ischemia-reperfusion in rats. Ann Thorac Surg 1996 Sep;62(3):866–72
**Wade J** see **Roos N**
**Wade JL** see **Elias L**
**Wagdi P, Kaufmann U, Fluri M, Meier B.** High dose dipyridamole as a pharmacological stress test during cardiac catheterisation in patients with coronary artery disease. Heart 1996 Mar;75(3):247–51
**Wagemaker G** see **Terpstra W**
**Wagers AJ, Lowe JB, Kansas GS.** An important role for the alpha 1,3 fucosyltransferase, FucT-VII, in leukocyte adhesion to E-selectin. Blood 1996 Sep 15;88(6):2125–32
**Wagner D** see **Connors AF Jr**
**Wagner EM** see **Berman AR**
**Wagner EM** see **Fried LP**
**Wagner GS** see **Peterson ED**
**Wagner K** see **Hostoffer RW**
**Wagner RD, Vazquez-Torres A, Jones-Carson J, Warner T, Balish E.** B cell knockout mice are resistant to mucosal and systemic candidiasis of endogenous origin but susceptible to experimental systemic candidiasis. J Infect Dis 1996 Sep;174(3):589–97
**Wagner RJ** see **Nackman GB**
**Wah E** see **Nosten F**
**Wain JC** see **Bueno R**
**Wainwright C** see **Thomson MA**
**Waisman JK** see **Silverstein MJ**
**Wait RB** see **Wang SP**
**Wakatsuki T** see **Nakamura M**
**Wakefield LK** see **Ellenbogen KA**
**Wakeling H.** Bronchodilator delivery in the operating theatre [letter] Anaesthesia 1996 Aug;51(8):794
**Wakeling HG, Barry PC, Butler PJ.** Postoperative analgesia in dental day case surgery. A comparison between Feldene 'Melt' (piroxicam) and diclofenac suppositories. Anaesthesia 1996 Aug;51(8):784–6
**Wakuta Y** see **Kashiwagi S**
**Walch C, Anderhuber W, Preidler K, Hamer U.** Retro- and para-pharyngeal ganglioneuroma. J Laryngol Otol 1996 Jan;110(1):87–90
**Walden R** see **Hirshberg A**
**Waldenström A** see **Andersson B**
**Walder AD** see **Wrench IJ**
**Waldman L** see **Iverson RE Jr**
**Waldner H, Hallfeldt KK.** Late complications after transduodenal sphincterotomy [letter] Surgery 1996 Sep; 120(3):574
**Waldo AL, Cooper TB.** Spontaneous onset of type I atrial flutter in patients. J Am Coll Cardiol 1996 Sep;28(3):707–12
**Waldschmidt T** see **Zhao Q**
**Waldstein DJ** see **Koffiard MJ**
**Walker CC** see **Yii NW**
**Walker DH** see **Zavala-Velazquez JE**
**Walker EF** see **Lewine RR**
**Walker JD** see **McMahon WS**
**Walker L** see **Hehir M**
**Walker M** see **Aspray TJ**
**Walker N** see **Robertson NP**
**Walker O** see **Achidi EA**
**Walker SE** see **Parker JC**
**Walker TM, Serjeant GR.** Biliary sludge in sickle cell disease [see comments] J Pediatr 1996 Sep;129(3):443–5. Comment in: J Pediatr 1996 Sep;129(3):321–2.
**Walkley EI** see **Robinson PF**
**Wall MJ Jr, Granchi T, Liscum K, Mattox KL.** Penetrating thoracic vascular injuries. Surg Clin North Am 1996 Aug; 76(4):749–61
**Wall PG** see **Ryan MJ**
**Wall RC** see **Kinlay S**
**Wallace C, Siminoski K.** The Pemberton sign. Ann Intern Med 1996 Oct 1;125(7):568–9
**Wallace EM** see **Love CD**
**Wallace PG.** Infusion systems [editorial] Anaesthesia 1996 Jul;51(7):613–4
**Wallace PM** see **McSweeney PA**
**Wallace RB** see **Zwerling C**
**Wallace S** see **Eftekhari F**
**(Wallace WM), Weil WB Jr.** William Mclean Wallace (1912–1968). J Pediatr 1996 Sep;129(3):474–7
**Wallach D** see **Kupferminc MJ**
**Wallentin I** see **Andersson B**
**Walley T** see **Wilson RP**
**Wallis B** see **Bernstein IL**
**Wallis DE** see **Louie EK**
**Wallis J** see **Smith I**
**Wallrichs SL** see **Papagelopoulos PJ**
**Walmrath D, Ghofrani HA, Grimminger F, Seeger W.** Synergism of alveolar endotoxin "priming" and intravascular exotoxin challenge in lung injury. Am J Respir Crit Care Med 1996 Aug;154(2 Pt 1):460–8
**Walmsley SL** see **Fialkov JA**
**Walser EM, Crow WN, Zwischenberger JB, Conti VR.** Percutaneous tamponade of inadvertent transthoracic catheterization of the aorta. Ann Thorac Surg 1996 Sep; 62(3):895–6
**Walsh CB** see **al-Sader MH**
**Walsh DS, Pattanapanyasat K, Lamchingdhase P, Siritongtaworn P, Thavichaigarn P, Jiarakul N, Chuntrasakul C, Komoltri C, Dheeradhada C, Pearce FC, Wiesmann WP, Webster HK.** Iron status following trauma, excluding burns. Br J Surg 1996 Jul;83(7):982–5
**Walsh K** see **Wilmshurst P**
**Walsh P** see **Etchells E**
**Walsh RM, Leen EJ, Gleeson MJ.** Solitary infantile and adult myofibromatosis of the nasal cavity: a report of two cases. J Laryngol Otol 1996 Jun;110(6):574–7 (15 ref.)
**Walsh RM** see **Lee WC**
**Walson PD** see **Cassidy SC**

**Walter CL** see **Martin HB**
**Walter JH.** Two "new" treatable inherited biosynthetic disorders. Lancet 1996 Aug 31;348(9027):558–9
**Walter RS.** Residency maternity leave [letter] Pediatrics 1996 Sep;98(3 Pt 1):515
**Walter S** see **Panju A**
**Waltham M** see **Gorlick R**
**Walther T, Mochalski M, Falk V, Mohr FW.** Resection of a thrombus floating in the aortic arch. Ann Thorac Surg 1996 Sep;62(3):899–901
**Walton DS** see **Chynn EW**
**Walz A** see **Goodman RB**
**Walzer C** see **García-Sevilla JA**
**Walzer J** see **Delbanco TL**
**Wan S, DeSmet JM, Barvais L, Goldstein M, Vincent JL, LeClerc JL.** Myocardium is a major source of proinflammatory cytokines in patients undergoing cardiopulmonary bypass. J Thorac Cardiovasc Surg 1996 Sep;112(3):806–11
**Wanamaker HH** see **Kitamura K**
**Wanamukul W, Keyler DE, Pentel PR.** Effect of calcium chloride and 4-aminopyridine therapy on desipramine toxicity in rats. J Toxicol Clin Toxicol 1996;34(5):499–506
**Wandel E** see **Peters M**
**Wanders RJ** see **IJlst L**
**Wanek LA** see **Ollila DW**
**Wanendeya N** see **Fligelstone L**
**Wang C** see **Zhang J**
**Wang CC** see **Wen MS**
**Wang CG** see **Du T**
**Wang CS** see **Jan YY**
**Wang EE, Law BJ, Boucher FD, Stephens D, Robinson JL, Dobson S, Langley JM, McDonald J, MacDonald NE, Mitchell I.** Pediatric Investigators Collaborative Network on Infections in Canada (PICNIC) study of admission and management variation in patients hospitalized with respiratory syncytial viral lower respiratory tract infection. J Pediatr 1996 Sep;129(3):390–5
**Wang EE** see **Randolph AG**
**Wang JT, Tsai FC, Lee CZ, Chen PJ, Sheu JC, Wang TH, Chen DS.** A prospective study of transfusion-transmitted GB virus C infection: similar frequency but different clinical presentation compared with hepatitis C virus. Blood 1996 Sep 1;88(5):1881–6
**Wang KK** see **de Groen PC**
**Wang MX** see **Singh AD**
**Wang P, Wood TJ, Ba ZF, Chaudry IH.** Pentoxifylline maintains vascular endothelial cell function during hyperdynamic and hypodynamic sepsis. Surgery 1996 Aug; 120(2):367–73
**Wang PJ** see **Rastegar H**
**Wang Q, Whittle M, Cunningham J, Kenwright J.** Fibula and its ligaments in load transmission and ankle joint stability. Clin Orthop 1996 Sep;(330):261–70
**Wang RY** see **Fairman J**
**Wang S, Detrano RC, Secci A, Tang W, Doherty TM, Puentes G, Wong N, Brundage BH.** Detection of coronary calcification with electron-beam computed tomography: evaluation of interexamination reproducibility and comparison of three image-acquisition protocols. Am Heart J 1996 Sep;132(3):550–8
**Wang S** see **Herrmann JE**
**Wang SP, West MW, Dresner LS, Fleishhacker JF, Distant DA, Mueller CM, Wait RB.** Effects of diabetes and uremia on mesenteric vascular reactivity. Surgery 1996 Aug; 120(2):328–35; discussion 335–6
**Wang SR** see **Chang HN**
**Wang TH** see **Wang JT**
**Wang TN, Qian XH, Granick MS, Solomon MP, Rothman VL, Berger DH, Tuszynski GP.** Inhibition of breast cancer progression by an antibody to a thrombospondin-1 receptor. Surgery 1996 Aug;120(2):449–54
**Wang W** see **Hong S**
**Wang X** see **Hirao K**
**Wang XF, Li ZA, Cheng TO, Xie MX, Hu G, Deng YB, Liu L, Lu Q.** Four-dimensional echocardiography: methods and clinical application. Am Heart J 1996 Sep; 132(3):672–84
**Wang Y** see **Natowicz MR**
**Wang Y** see **Perfetti R**
**Wang Y** see **Zhang J**
**Wang Z, Ren SG, Melmed S.** Hypothalamic and pituitary leukemia inhibitory factor gene expression in vivo: a novel endotoxin-inducible neuro-endocrine interface. Endocrinology 1996 Jul;137(7):2947–53
**Wanibuchi H** see **Ohta K**
**Wanke CA** see **Watson A**
**Wanke IE** see **Barrera-Hernandez G**
**Wanner A** see **Elsasser S**
**Wanner A** see **Sabater JR**
**Warburton R** see **Wilens TE**
**Warburton V** see **Jorgensen M**
**Ward BJ** see **Enright PL**
**Ward J** see **Spencer JA**
**Ward JD** see **Holloway KL**
**Ward JE** see **Wrench IJ**
**Ward JH** see **Bachman TR**
**Ward LR** see **Threlfall EJ**
**Ward ME** see **Johnston SL**
**Ward PM** see **Munday IT**
**Ward RL.** Mechanisms of protection against rotavirus in humans and mice. J Infect Dis 1996 Sep;174 Suppl 1:S51–8 (92 ref.)
**Ward WF** see **Shibatani T**
**Ward-Miller S.** The psychiatric clinical specialist in the home care setting. Nurs Clin North Am 1996 Sep;31(3):519–25
**Warden J.** Doctors may have to countersign gun applications [news] BMJ 1996 Aug 17;313(7054):379
**Warden J.** Health committee backs cradle to grave care [news] BMJ 1996 Aug 17;313(7054):382
**Warden J.** Health of the Nation could be better [news] BMJ 1996 Aug 17;313(7054):382
**Warden J.** More doctors needed at scene of emergencies [news] BMJ 1996 Aug 31;313(7056):509
**Wardlaw SA** see **Bucco RA**
**Wardle P** see **Fox R**
**Ware JE** see **Bousquet J**
**Ware JE Jr, Bayliss MS, Rogers WH, Kosinski M, Tarlov AR.** Differences in 4-year health outcomes for elderly and poor, chronically ill patients treated in HMO and fee-for-service systems. Results from the Medical Outcomes Study. JAMA 1996 Oct 2;276(13):1039–47
**Wareing M, Mitchell D.** Laser-assisted uvulopalatoplasty: an assessment of a technique. J Laryngol Otol 1996 Mar; 110(3):232–6
**Wareing M, Mitchell D.** Drug induced otalgia due to mesalazine and sulphasalazine. J Laryngol Otol 1996 May; 110(5):466–7
**Warhurst DC, Williams JE.** ACP Broadsheet no 148. July 1996. Laboratory diagnosis of malaria. J Clin Pathol 1996 Jul;49(7):533–8 (16 ref.)
**Warhurst G** see **Lomax RB**
**Waring AJ, Drake IM, Schorah CJ, White KL, Lynch DA, Axon AT, Dixon MF.** Ascorbic acid and total vitamin C concentrations in plasma, gastric juice, and gastrointestinal mucosa: effects of gastritis and oral supplementation. Gut 1996;Feb;38(2):171–6
**Waring DW** see **Thomas P**
**Waring GO 3rd** see **Salah T**
**Wark JD** see **Ebeling PR**
**Warn PA** see **Snow RW**
**Warner JJ, Iannotti JP.** Treatment of a stiff shoulder after posterior capsulorrhaphy. A report of three cases. J Bone Joint Surg Am 1996 Sep;78(9):1419–21
**Warner JJ, Lephart S, Fu FH.** Role of proprioception in pathoetiology of shoulder instability. Clin Orthop 1996 Sep; (330):35–9
**Warner JO** see **Hourihane JO**
**Warner KE, Mendez D, Courant PN.** Toward a more realistic appraisal of the lung cancer risk from radon: the effects of residential mobility. Am J Public Health 1996 Sep; 86(9):1222–7
**Warner T** see **Wagner RD**
**Warnes CA** see **Ammash N**
**Warnes CA** see **Cetta F**
**Warnes CA** see **Pascoe RD**
**Warnica JW** see **Sacks FM**
**Warrell DA** see **Warrell MJ**
**Warrell MJ, Warrell DA.** Economical use of rabies vaccine [letter] Lancet 1996 Aug 31;348(9027):614; discussion 615
**Warren JB, Higenbottam T.** Caution with use of inhaled nitric oxide. Lancet 1996 Sep 7;348(9028):629–30
**Warren JS** see **Kilgore KS**
**Warren R** see **Torg JS**
**Warren RF** see **Curl LA**
**Warren SE** see **Andersson B**
**Warrington EK, Cipolotti L.** Word comprehension. The distinction between refractory and storage impairments. Brain 1996 Apr;119 ( Pt 2):611–25
**Warrington R** see **Khoury L**
**Warrington RJ, McPhillips S.** Independent anaphylaxis to cefazolin without allergy to other beta-lactam antibiotics. J Allergy Clin Immunol 1996 Aug;98(2):460–2
**Warshaw HS.** Help for diabetic patients [letter] Postgrad Med 1996 Sep;100(3):50
**Wartenberg AA.** Prevention and treatment of alcoholism [letter] Postgrad Med 1996 Sep;100(3):48, 50
**Warwick RM** see **Myers SR**
**Warwick-Brown N** see **Benson-Mitchell R**
**Washburn SA** see **Prahlow JA**
**Washizuka T** see **Aizawa Y**
**Wasielewski R** see **Berger R**
**Wasir HS** see **Jhamb DK**
**Wasmeier C** see **Hawkes CJ**
**Wasserman E** see **Rozenblit A**
**Wasserman K** see **Hansen JE**
**Watanabe K** see **Kawasaki T**
**Watanabe T** see **Hasegawa H**
**Watanabe Y** see **Nakagawa H**
**Waterfall W** see **Panju A**
**Waterford RR** see **Mosca RS**
**Waters CS** see **Winstein CJ**
**Waters D, Lespérance J, Gladstone P, Boccuzzi SJ, Cook T, Hudgin R, Krip G, Higginson L.** Effects of cigarette smoking on the angiographic evolution of coronary atherosclerosis. A Canadian Coronary Atherosclerosis Intervention Trial (CCAIT) Substudy. CCAIT Study Group [see comments] Circulation 1996 Aug 15; 94(4):614–21. Comment in: Circulation 1996 Aug 15;94(4):596–8.
**Waters PM** see **Rodgers WB**
**Waters RL** see **Grover J**
**Wathen PI** see **Will MJ**
**Watkins J** see **Maslow A**
**Watkins LO** see **Prisant LM**
**Watnik NF, Coburn M, Goldberger M.** Urologic injuries in pelvic ring disruptions. Clin Orthop 1996 Aug;(329):37–45 (38 ref.)
**Watson A, Samore MH, Wanke CA.** Diarrhea and quality of life in ambulatory HIV-infected patients. Dig Dis Sci 1996 Sep;41(9):1794–800
**Watson DJ** see **Rohrich RJ**
**Watson JM** see **Meredith S**
**Watson JP, Brind AM, Chapman CE, Bates CL, Gould FK, Johnson SJ, Burt AD, Ferguson J, Simmonds P, Bassendine MF.** Hepatitis C virus: epidemiology and genotypes in the north east of England. Gut 1996 Feb;38(2):269–76
**Watson L, Stanley F, Petterson B.** Rates of triplet pregnancies in Western Australia may be beginning to fall [letter] BMJ 1996 Sep 7;313(7057):625–6
**Watson M, Hally RJ, McCue PA, Varga J, Jiménez SA.** Gastric antral vascular ectasia (watermelon stomach) in patients with systemic sclerosis. Arthritis Rheum 1996 Feb; 39(2):341–6
**Watson RW, Rotstein OD, Nathens AB, Dackiw AP, Marshall JC.** Thiol-mediated redox regulation of neutrophil apoptosis. Surgery 1996 Aug;120(2):150–7; discussion 157–8
**Watson RW** see **Nathens AB**
**Watson SJ, Loder PB, Halligan S, Bartram CI, Kamm MA, Phillips RK.** Transperineal repair of symptomatic rectocele with Marlex mesh: a clinical, physiological and radiologic assessment of treatment. J Am Coll Surg 1996 Sep; 183(3):257–61
**Watt JL** see **Blaski CA**
**Watt JW, Wiles JR, Bowsher DR.** Epidural morphine for postherpetic neuralgia. Anaesthesia 1996 Jul;51(7):647–51
**Watters GW** see **McDermott ID**
**Waugh NR.** Cost effectiveness of screening for and eradication of Helicobacter pylori in young patients with dyspepsia. Cost of eradication treatment may have been overestimated [letter] BMJ 1996 Sep 7;313(7057):622
**Wax PM.** It's happening again—another diethylene glycol mass poisoning. J Toxicol Clin Toxicol 1996;34(5):517–20
**Waxman K** see **Dougherty W**
**Weatherford DA, Sackman JE, Reddick TT, Freeman MB, Stevens SL, Goldman MH.** Vascular endothelial growth factor and heparin in a biologic glue promotes human aortic endothelial cell proliferation with aortic smooth muscle cell inhibition. Surgery 1996 Aug;120(2):433–9
**Weaver FA, Papanicolaou G, Yellin AE.** Difficult peripheral vascular injuries. Surg Clin North Am 1996 Aug; 76(4):843–59 (54 ref.)
**Weaver FA** see **Comerota AJ**
**Weaver FA** see **Kuehne JP**
**Weaver T, Renton A, Tyrer P, Ritchie J.** Combining qualitative studies with randomised controlled trials is often useful [letter] BMJ 1996 Sep 7;313(7057):629
**Weaver WD** see **Brouwer MA**
**Weaver WD** see **Every NR**
**Weber DJ** see **Millard PS**
**Weber HS, Baylen BG, Banaszak P, Abt AB.** Transvascular catheter infiltration of the ductus arteriosus with formalin in the newborn lamb: a novel method of establishing and maintaining ductal patency. J Am Coll Cardiol 1996 Jul; 28(1):241–6
**Weber JP** see **Dewailly E**
**Webster MH** see **Vriens JP**
**Webster NR** see **Galley HF**
**Webster S** see **Hammes BJ**
**Wechsler J** see **Peltier E**
**Wechsler W** see **Reifenberger G**
**Wedel H** see **Samuelsson O**
**Wedell A** see **Van Wyk JJ**
**Weeks R.** Peanut oil in medications [letter] Lancet 1996 Sep 14;348(9029):759–60
**Weeks S** see **Macarthur C**
**Weg JG** see **Irwin RS**
**Wegenius G** see **Reber A**
**Wegscheider K** see **Spielberg C**
**Wehrens XH, Doevendans PA, van Dantzig JM, Snoep G, Wellens HJ.** Infected sternal fracture hematoma after cardiopulmonary resuscitation initially seen as pericarditis. Am Heart J 1996 Sep;132(3):685–6
**Wei FC** see **Tung TC**
**Weigelt JA** see **Brasel KJ**
**Weigle DS** see **Barash IA**
**Weil MH.** Full-time intensivists for appropriate care of the critically ill and injured [editorial; comment] Chest 1996 Jun;109(6):1416. Comment on: Chest 1996 Jun;109(6):1470–6.
**Weil WB Jr.** William Mclean Wallace (1912–1968). J Pediatr 1996 Sep;129(3):474–7
**Weilbaecher DG** see **Medrano R**
**Weill D** see **Beaver TM**
**Weinacht S, Huber A, Gottlob I.** Vertical Duane's retraction syndrome. Am J Ophthalmol 1996 Sep;122(3):447–9
**Weinberg AD** see **Catanese KA**
**Weinberg DA** see **McCannel CA**
**Weinberg DJ, Engasser PG.** Dermatologists in Kaiser Permanente-northern California. Satisfaction, perceived constrains, and policy options. Arch Dermatol 1996 Sep; 132(9):1057–63
**Weinberg E** see **Ehrlich RI**
**Weinberg H** see **Hirigoyen MB**
**Weinberg J** see **Sacchetti A**
**Weinberg JB** see **Brouwer M**

**Weinberg K** see **Bolotin E**
**Weinberg PM** see **Fogel MA**
**Weiner CP** see **Mueller GM**
**Weiner DL, Kuppermann N, Saladino RA, Thompson CM, Novitsky TJ, Siber GR, Fleisher GR.** Comparison of early and late treatment with a recombinant endotoxin neutralizing protein in a rat model of Escherichia coli sepsis. Crit Care Med 1996 Sep;24(9):1514–7
**Weiner GM, Pabor AL.** Tuberculous parotitis: limiting the role of surgery. J Laryngol Otol 1996 Jan;110(1):96–7
**Weiner GM** see **Lee WC**
**Weiner S** see **Rasanen J**
**Weiner SD** see **Lewandowski PJ**
**Weinstein AG, McKee L, Stapleford J, Faust D.** An economic evaluation of short-term inpatient rehabilitation for children with severe asthma. J Allergy Clin Immunol 1996 Aug;98(2):264–73
**Weinstein MC** see **Kuntz KM**
**Weinstein RA** see **Schiappa DA**
**Weinstock MA** see **Chiu NT**
**Weintraub J** see **Martin-Du Pan RC**
**Weintraub RA** see **Brodie BR**
**Weir GC** see **Davalli AM**
**Weir JN** see **Badia L**
**Weir N** see **Daya H**
**Weir N** see **Fawcett WJ**
**Weireter LJ Jr** see **Britt LD**
**Weis J** see **Spetzger U**
**Weisberg JS** see **Emkey RD**
**Weisberger E** see **Gardner P**
**Weisel RD** see **Edmunds LH Jr**
**Weisel RD** see **Li RK**
**Weisel RD** see **Shirai T**
**Weisman I** see **Templeman D**
**Weiss KB** see **Billings J**
**Weiss KB** see **Headrick L**
**Weiss KB** see **Sullivan S**
**Weiss LM** see **Carbone A**
**Weiss LM** see **Wittner M**
**Weiss M** see **Gruen JP**
**Weiss R** see **Strickberger SA**
**Weiss RA** see **Schulz TF**
**Weiss RE** see **Refetoff S**
**Weiss ST.** Cardiovascular effects of environmental tobacco smoke [editorial; comment] Circulation 1996 Aug 15; 94(4):599. Comment on: Circulation 1996 Aug 15;94(4):622–8.
**Weissman J.** Uncompensated hospital care. Will it be there if we need it? JAMA 1996 Sep 11;276(10):823–8
**Weissman JL** see **Naidich MJ**
**Weissman NJ** see **Skopicki HA**
**Weisz DJ** see **Hirigoyen MB**
**Weisz J** see **Lu Q**
**Weitzberg E** see **Hemsén A**
**Weitzman M** see **Byrd RS**
**Weitzman M** see **Campbell JR**
**Wekerle H** see **Gold R**
**Welch RD** see **Makarov MR**
**Welgus HG** see **Ricou B**
**Welle S, Thornton C, Statt M, McHenry B.** Growth hormone increases muscle mass and strength but does not rejuvenate myofibrillar protein synthesis in healthy subjects over 60 years old. J Clin Endocrinol Metab 1996 Sep;81(9):3239–43
**Wellens HJ** see **Wehrens XH**
**Weller JL** see **Roseboom PH**
**Welling RE** see **Thibodeaux LC**
**Wells A** see **Drake-Lee A**
**Wells D** see **el-Hashemite N**
**Wells G** see **Man-Son-Hing M**
**Wells KE, Alexander JJ, Miguel R.** Calcium-dependent second-messenger regulation of low-density lipoprotein oxidation by human aortic smooth muscle cells. Surgery 1996 Aug;120(2):337–44
**Wells KE** see **Alexander JJ**
**Wells M, Riera-Fanego JF, Luyt DK, Dance M, Lipman J.** Poor discriminatory performance of the Pediatric Risk of Mortality (PRISM) score in a South African intensive care unit. Crit Care Med 1996 Sep;24(9):1507–13
**Wells M** see **Apter AJ**
**Wells SA Jr.** Recent advances in the treatment of thyroid carcinoma [editorial] CA Cancer J Clin 1996 Sep-Oct; 46(5):258–60 (16 ref.)
**Welsh CH, Hassell KL, Badesch DB, Kressin DC, Marlar RA.** Coagulation and fibrinolytic profiles in patients with severe pulmonary hypertension. Chest 1996 Sep; 110(3):710–7
**Welsh KA, Fillenbaum G, Wilkinson W, Heyman A, Mohs RC, Stern Y, Harrell L, Edland SD, Beekly D.** Neuropsychological test performance in African-American and white patients with Alzheimer's disease. Neurology 1995 Dec;45(12):2207–11
**Welsh N** see **Saldeen J**
**Welte K, Gabrilove J, Bronchud MH, Platzer E, Morstyn G.** Filgrastim (r-metHuG-CSF): the first 10 years. Blood 1996 Sep 15;88(6):1907–29 (176 ref.)
**Welte MV** see **Habler OP**
**Weltman JY** see **Booth RA Jr**
**Wen BC** see **Sawin PD**
**Wen MS, Yeh SJ, Wang CC, King A, Lin FC, Wu D.** Radiofrequency ablation therapy of the posterosepta accessory pathway. Am Heart J 1996 Sep;132(3):612–20
**Wen ZC** see **Chen SA**
**Wen ZC** see **Tai CT**
**Wenzl TG, Alzen G, Skopnik H, Heimann G, Tunnessen WW Jr.** Picture of the month. Congenital discontinuity of the inferior vena cava. Arch Pediatr Adolesc Med 1996 Sep; 150(9):995–6
**Wenzlaff P** see **Trappe HJ**
**Wera T** see **Poole SR**
**Werawatakul Y** see **Lumbiganon P**
**Wergowske G** see **White L**
**Werlin SL, Scott JP.** Is biliary sludge a stone-in-waiting? [editorial; comment] J Pediatr 1996 Sep;129(3):321–2. Comment on: J Pediatr 1996 Sep;129(3):443–5.
**Wernecke KD** see **Thieme T**
**Wernecke W.** Method of checking nasal patency in newborns [letter] Am Fam Physician 1996 Sep 1;54(3):872
**Wertan MA** see **Sutter FP**
**Werth VP** see **Mowad CM**
**Wertheimer JH** see **Packer M**
**Wesley RC Jr** see **Ellenbogen KA**
**Wessel DL.** Commentary: simple gases and complex single ventricles [comment] J Thorac Cardiovasc Surg 1996 Sep; 112(3):655–7. Comment on: J Thorac Cardiovasc Surg 1996 Sep;112(3):644–54.
**West MW** see **Wang SP**
**Westaby S, Benetti FJ.** Less invasive coronary surgery: consensus from the Oxford meeting. Ann Thorac Surg 1996 Sep;62(3):924–31
**Westedt ML** see **Voskuyl AE**
**Westendorp RG, Portielje J.** Sexual activity and risk of myocardial infarction [letter] JAMA 1996 Sep 11; 276(10):782–3
**Westerdaal NA** see **Duits AJ**
**Westermann CJ** see **Smit HJ**
**Westerveld M** see **Sass KJ**
**Wetstein L, Mault JR.** Physiologic evaluation of the lung resection candidate. Ann Thorac Surg 1996 Sep;62(3):923
**Wetterqvist H** see **Ernstoff B**
**Wetzel RC.** Pressure-support ventilation in children with severe asthma. Crit Care Med 1996 Sep;24(9):1603–5
**Wexler D.** Can Canada afford type of care afforded to MP? [letter] Can Med Assoc J 1996 Aug 15;155(4):367
**Wexler L, Brundage B, Crouse J, Detrano R, Fuster V, Maddahi J, Rumberger J, Stanford W, White R, Taubert K.** Coronary artery calcification: pathophysiology, epidemiology, imaging methods, and clinical implications. A statement for health professionals from the American Heart Association. Writing Group. Circulation 1996 Sep 1;94(5):1175–92
**Wexner SD, Gonzalez-Padron A, Teoh TA, Moon HK.** The stimulated gracilis neosphincter for fecal incontinence: a new use for an old concept. Plast Reconstr Surg 1996 Sep; 98(4):693–9
**Weyman AE** see **Sagie A**
**Whang DD** see **Douban S**
**Whang R** see **Douban S**
**Wharton SM, Davis A.** Familial paraganglioma. J Laryngol Otol 1996 Jul;110(7):688–90
**Whatley R** see **Brooks K**
**Whayne JG** see **Eldar M**
**Wheatley TJ, Doughman TM, Veitch PS, Nicholson ML.** Kidney retrieval from asystolic donors using an intra-aortic balloon catheter. Br J Surg 1996 Jul;83(7):962–3
**Whelan WL.** The Jenkins of Charlottetown. Can Med Assoc J 1996 Aug 15;155(4):445–7
**While D, Kelly S, Huang W, Charlton A.** Cigarette advertising and onset of smoking in children: questionnaire survey [see comments] BMJ 1996 Aug 17;313(7054):398–9. Comment in: BMJ 1996 Aug 17;313(7054):375.
**Whitby S, Madu EC, Bronze MS.** Case report: Candida zeylanoides infective endocarditis complicating infection with the human immunodeficiency virus. Am J Med Sci 1996 Sep;312(3):138–9
**Whitcomb R** see **Dunaif A**
**White AC** see **Zulueta JJ**
**White C** see **Ryan RM**
**White CJ** see **Meza MF**
**White IR.** ABC of work related disorders. Occupational dermatitis. BMJ 1996 Aug 24;313(7055):487–9 (0 ref.)
**White JG, Becker JM.** Left hepatic choledochal cyst. Surgery 1996 Sep;120(3):567–9
**White KL** see **Waring AJ**
**White L, Petrovitch H, Ross GW, Masaki KH, Abbott RD, Teng EL, Rodriguez BL, Blanchette PL, Havlik RJ, Wergowske G, Chiu D, Foley DJ, Murdaugh C, Curb JD.** Prevalence of dementia in older Japanese-American men in Hawaii: The Honolulu-Asia Aging Study [see comments] JAMA 1996 Sep 25;276(12):955–60. Comment in: JAMA 1996 Sep 25;276(12):993–5.
**White MC** see **Romieu I**
**White NJ** see **Nosten F**
**White PS.** Endoscopic ligation of the sphenopalatine artery (ELSA): a preliminary description. J Laryngol Otol 1996 Jan;110(1):27–30
**White PS, Maclennan AC, Connolly AA, Crowther J, Bingham BJ.** Analysis of CT scanning referrals for chronic rhinosinusitis. J Laryngol Otol 1996 Jul;110(7):641–3
**White PS** see **Gardiner Q**
**White R** see **Wexler L**
**White SA, Narula AA.** A complication of indoor pistol shooting. J Laryngol Otol 1996 Jul;110(7):663–4
**White T** see **Hawgood S**
**Whitecar PS** see **Olsen CG**
**Whitehead M** see **Ross D**
**Whitelaw A, Saliba E, Feilman V, Mowinckel MC, Acolet D, Marlow N.** Phase I study of intraventricular recombinant tissue plasminogen activator for treatment of posthaemorrhagic hydrocephalus. Arch Dis Child Fetal Neonatal Ed 1996 Jul;75(1):F20–6
**Whiteside-Michel J** see **Brodsky MC**
**Whitman GJ** see **Suchin CR**
**Whitman GJ** see **Yokoyama H**
**Whitsett JA** see **Enelow RI**
**Whittaker M** see **Garry R**
**Whitten PS** see **Zwerling C**
**Whittle HC** see **Conway DJ**
**Whittle M** see **Wang Q**
**Wholihan K** see **Guo SS**
**Whooley MA** see **Oler A**
**Whyte J** see **McHugh NJ**
**Wichman A.** Ethics of proxy consent for research involving patients with adult respiratory distress syndrome [letter] JAMA 1996 Sep 25;276(12):949–50
**Wichmann MW, Zellweger R, DeMaso CM, Ayala A, Williams C, Chaudry IH.** Immune function is more compromised after closed bone fracture and hemorrhagic shock than hemorrhage alone. Arch Surg 1996 Sep;131(9):995–1000
**Wickham NW** see **Joynt GM**
**Wickramasinghe SN** see **McCluggage WG**
**Wicks M** see **Patel DJ**
**Wickstrom EA, Thangavelu M, Parilla BV, Tamura RK, Sabbagha RE.** A prospective study of the association between isolated fetal pyelectasis and chromosomal abnormality. Obstet Gynecol 1996 Sep;88(3):379–82
**Wider TM** see **Abouzahr MK**
**Widerøe TE** see **Soma J**
**Widman L** see **Hirao K**
**Widmark A** see **Fransson P**
**Widmer M** see **Bolotin E**
**Widner LR, Goodwin SR, Berman LS, Banser MJ, Freid EB, McKee TW.** Artificial surfactant for therapy in hydrocarbon-induced lung injury in sheep. Crit Care Med 1996 Sep;24(9):1524–9
**Wiedemann LM** see **Garcia-Marco JA**
**Wielders PL** see **Dekhuijzen PN**
**Wielenga JJ** see **Terpstra W**
**Wielgosz AT.** Managing acute enigmatic chest pain [editorial; comment] Can Med Assoc J 1996 Sep 1;155(5):552–3. Comment on: Can Med Assoc J 1996 Sep 1;155(5):541–7.
**Wiernsperger N** see **Stith BJ**
**Wiersinga WM** see **van Beeren HC**
**Wierzba TF** see **el-Sayed NM**
**Wiesner S** see **Holubarsch C**
**Wiet RJ** see **Ostrowski VB**
**Wiffen SJ, Maguire LJ, Nelson LR, Bourne WM.** Specular microscopy before and after enucleation of live donor eyes. Am J Ophthalmol 1996 Sep;122(3):442–4
**Wigler HN, Johnson DR, Cohan S, Felde R, Colella R.** Assessment of lung auscultation by paramedics. Ann Emerg Med 1996 Sep;28(3):309–12
**Wiggs BR** see **Moore BJ**
**Wight DG** see **Wong VS**
**Wijns W** see **Gerber BL**
**Wijns W** see **Vanoverschelde JL**
**Wikler D** see **Goldman S**
**Wikler D** see **Preumont N**
**Wiklund DE** see **Lagerkvist BJ**
**Wiklund HJ** see **Georgii-Hemming P**
**Wilcosky TC** see **Millard PS**
**Wilcox D** see **Chapman-Sheath P**
**Wild D** see **Mayall F**
**Wilder D** see **Schofield PW**
**Wilders R** see **Kumar R**
**Wildman K** see **Mohl VK**
**Wildsmith JA** see **Duncan LA**
**Wilens TE, Biederman J, Prince J, Spencer TJ, Faraone SV, Warburton R, Schleifer D, Harding M, Linehan C, Geller D.** Six-week, double-blind, placebo-controlled study of desipramine for adult attention deficit hyperactivity disorder. Am J Psychiatry 1996 Sep;153(9):1147–53
**Wilentz RE** see **Chung CH**
**Wiles JR** see **Watt JW**
**Wiley JF 2nd** see **Scarfone RJ**
**Wilhelmsen L** see **Samuelsson O**
**Wilke N** see **Zhang J**
**Wilkes AN, Needleman L, Rosenberg AL.** Pseudoaneurysm of the breast. AJR Am J Roentgenol 1996 Sep;167(3):625–6
**Wilkins AJ** see **Wilkins LT**
**Wilkins B.** Cerebral oedema after MDMA ("ecstasy") and unrestricted water intake. Hyponatraemia must be treated with low water input [letter] BMJ 1996 Sep 14; 313(7058):689–90; discussion 690
**Wilkins LT, Wilkins AJ.** Rationing health care. US judicial guidelines on sentencing could show way forward for NHS [letter] BMJ 1996 Aug 31;313(7056):558
**Wilkinson ML** see **Leen EJ**
**Wilkinson W** see **Welsh KA**
**Will MJ, Hecker RB, Wathen PI.** Primary varicella-zoster-induced rhabdomyolysis. South Med J 1996 Sep;89(9):915–20 (15 ref.)
**Willard A** see **Apter AJ**
**Willard SG, McDermott BE, Woodhouse LM.** Lipoplasty in the bulimic patient. Plast Reconstr Surg 1996 Aug; 98(2):276–8
**Willenbring H** see **Hiort O**

**Willerson JT.** Inhibitors of platelet glycoprotein IIb/IIIa receptors. Will they be useful when given chronically? [editorial; comment] Circulation 1996 Sep 1;94(5):866-8. Comment on: Circulation 1996 Sep 1;94(5):899-905.
**Willey KA** see **Donnelly R**
**Williams AJ** see **Masumi S**
**Williams C** see **Wichmann MW**
**Williams DA** see **Rackoff WR**
**Williams DE** see **Brasel K**
**Williams DL** see **Catanese KA**
**Williams DR** see **Cox CR**
**Williams GH** see **Isaacson JE**
**Williams GR** see **Bernstein J**
**Williams GR Jr, Iannotti JP, Rosenthal A, Kneeland JB, Dalinka M, Schwaam H.** Anatomic, histologic, and magnetic resonance imaging abnormalities of the shoulder. Clin Orthop 1996 Sep;(330):66-74
**Williams J, Grant M, Jackson M, Shema SJ, Sharp G, Griebel M, Lange B, Mancias P, Bates S.** Behavioral descriptors that differentiate between seizure and nonseizure events in a pediatric population. Clin Pediatr (Phila) 1996 May; 35(5):243-9
**Williams J** see **Daly A**
**Williams J** see **Haddow JE**
**Williams JE** see **Warhurst DC**
**Williams JL** see **Brighton CT**
**Williams JR** see **Etchells E**
**Williams MV** see **Parker RM**
**Williams NS** see **Mander BJ**
**Williams PJ** see **Channick RN**
**Williams R** see **Rizzi PM**
**Williams RP** see **Hersh CK**
**Williams RS** see **Chegini N**
**Williams RS** see **Dou Q**
**Williams SC, May CC, Contreras M.** A nuclear medicine review manual on the Internet. AJR Am J Roentgenol 1996 Sep;167(3):585-6
**Williams SV** see **Natarajan S**
**Williams TR, Love N.** Treatment of localized prostate cancer. Choosing the best alternative. Postgrad Med 1996 Sep; 100(3):105-7, 111-2, 118-20 (25 ref.)
**Williams WG** see **Beghetti M**
**Williamson C.** Breast cancer: asking patients what they want [editorial] BMJ 1996 Aug 31;313(7056):506-7
**Williamson C** see **Pearce SH**
**Williamson JD** see **Fried LP**
**Williamson P, Griffiths G, Norfolk D, Levene M.** Blood transfusions and human recombinant erythropoietin in premature newborn infants.
Arch Dis Child Fetal Neonatal Ed 1996 Jul;75(1):F65-8
**Williamson S** see **Gossop M**
**Willich SN** see **Spielberg C**
**Willkens RF, Sharp JT, Stablein D, Marks C, Wortmann R.** Comparison of azathioprine, methotrexate, and the combination of the two in the treatment of rheumatoid arthritis. A forty-eight-week controlled clinical trial with radiologic outcome assessment. Arthritis Rheum 1995 Dec; 38(12):1799-806
**Willocks L.** Transmission of HIV infection from mother to child [letter] Lancet 1996 Sep 14;348(9029):763-4
**Willoughby RP, Harris KA, Carson MW, Martin CM, Troster M, DeRose G, Jamieson WG, Potter RF.** Intestinal mucosal permeability to 51Cr-ethylenediaminetetraacetic acid is increased after bilateral lower extremity
ischemia-reperfusion in the rat. Surgery 1996 Sep; 120(3):547-53
**Wills PJ, Wodehouse T, Corkery K, Mallon K, Wilson R, Cole PJ.** Short-term recombinant human DNase in bronchiectasis. Effect on clinical state and in vitro sputum transportability. Am J Respir Crit Care Med 1996 Aug; 154(2 Pt 1):413-7
**Wilmott RW** see **Thomson MA**
**Wilmshurst P, Walsh K, Morrison L.** Transcatheter occlusion of foramen ovale with a button device after neurological decompression illness in professional divers [letter] Lancet 1996 Sep 14;348(9029):752-3
**Wilson CM** see **Bentvelsen FM**
**Wilson JD** see **Bentvelsen FM**
**Wilson KH** see **Rath HC**
**Wilson MW** see **Grossniklaus HE**
**Wilson NW** see **Hogan MB**
**Wilson R** see **Hobar PC**
**Wilson R** see **Wills PJ**
**Wilson RP, Hatcher J, Barton S, Walley T.** Influences of practice characteristics on prescribing in fundholding and non-fundholding general practices: an observational study. BMJ 1996 Sep 7;313(7057):595-9
**Wilson SC** see **Kottmeier SA**
**Wilson WG** see **Chamberlin ME**
**Wilton P.** Eye bank's success due to vision of its founders. Can Med Assoc J 1996 Aug 15;155(4):461-2
**Wiltshire S** see **Driver IK**
**Winchester PA, Khilnani NM, Trost DW, Litvak B, Gold JP, Sos TA.** Endovascular catheter biopsy of a pulmonary artery sarcoma. AJR Am J Roentgenol 1996 Sep; 167(3):657-9
**Winckel MV** see **Robberecht E**
**Windberger U** see **Grabenwöger M**
**Windsor A, French GW, Sear JW, Foëx P, Millett SV, Howell SJ.** Silent myocardial ischaemia in patients undergoing transurethral prostatectomy. A study to evaluate risk scoring and anaesthetic technique with outcome.
Anaesthesia 1996 Aug;51(8):728-32
**Winecoff AP** see **Ujhelyi MR**
**Wines B** see **Reeder JC**
**Winkelmüller M, Winkelmüller W.** Long-term effects of continuous intrathecal opioid treatment in chronic pain of nonmalignant etiology. J Neurosurg 1996 Sep;85(3):458-67
**Winkelmüller W** see **Winkelmüller M**
**Winn HR** see **Elliott JP**
**Winn NJ** see **Kloiber LL**
**Winship J** see **Becker W**
**Winsland J** see **Harvey J**
**Winslow DL** see **Saravolatz LD**
**Winslow EH, Guzzetta C, Ahrens T.** Nursing and mechanical ventilation weaning [letter] Crit Care Med 1996 Sep; 24(9):1606-7
**Winstanley C** see **Cheng K**
**Winstein CJ, Pohl PS, Cardinale C, Green A, Scholtz L, Waters CS.** Learning a partial-weight-bearing skill: effectiveness of two forms of feedback. Phys Ther 1996 Sep;76(9):985-93
**Winstock AR, King LA.** Ecstasy and neurodegeneration. Tablets often contain substances in addition to, or instead of, ecstasy...[letter] BMJ 1996 Aug 17;313(7054):423-4
**Winter DB** see **Lee FT Jr**
**Winter M** see **Hingson R**
**Winterbottom N** see **Antoniou J**
**Wintroub BU** see **Bolognia JL**
**Wirkus M** see **Brouwer MA**
**Wirrell EC, Camfield PR, Camfield CS, Dooley JM, Gordon KE.** Accidental injury is a serious risk in children with typical absence epilepsy. Arch Neurol 1996 Sep; 53(9):929-32
**Wise J.** Quadruple test is available for Down's syndrome [news] BMJ 1996 Aug 17;313(7054):380
**Wise L** see **Fahoum B**
**Wishahi HF** see **Amar MS**
**Wisner DH, Lo B.** The feasibility of organ salvage from non-heart-beating trauma donors. Arch Surg 1996 Sep; 131(9):929-32; discussion 932-4
**Wisner DH** see **Matsuoka T**
**Wisner DH** see **Morrison JE**
**Wisner KL, Perel JM, Findling RL.** Antidepressant treatment during breast-feeding. Am J Psychiatry 1996 Sep; 153(9):1132-7 (52 ref.)
**Wisniewski M** see **Swenson JD**
**Wisser W** see **Tschernko EM**
**Wit JM** see **Rakers-Momberg LT**
**Witek TJ** see **Karpel JP**
**Withana K** see **Ahmed M**
**Withers S.** A new clinical sign in Williams syndrome [letter] Arch Dis Child 1996 Jul;75(1):89
**Withers S** see **Mets MB**
**Withington PS** see **Goldhill DR**
**Wittels E** see **Ashraf T**
**Wittes J** see **Nosten F**
**Wittner M, Lederman J, Tanowitz HB, Rosenbaum GS, Weiss LM.** Atovaquone in the treatment of Babesia microti infections in hamsters. Am J Trop Med Hyg 1996 Aug; 55(2):219-22
**Wittry MD** see **Stratmann HG**
**Witzig R.** The medicalization of race: scientific legitimization of a flawed social construct [see comments]
Ann Intern Med 1996 Oct 15;125(8):675-9 (57 ref.). Comment in: Ann Intern Med 1996 Oct 15;125(8):688-9.
**Witzig TE, Gertz MA, Lust JA, Kyle RA, O'Fallon WM, Greipp PR.** Peripheral blood monoclonal plasma cells as a predictor of survival in patients with multiple myeloma. Blood 1996 Sep 1;88(5):1780-7
**Wizemann** see **Greinacher A**
**Wodehouse T** see **Wills PJ**
**Wognum AW** see **Terpstra W**
**Wohl DL** see **Isaacson JE**
**Woitge HW** see **Seibel MJ**
**Wokke JH** see **Notermans NC**
**Wolf A** see **Daly A**
**Wolf AW** see **Lozoff B**
**Wolf BA** see **Chen M**
**Wolf F** see **Becker W**
**Wolf GT** see **Talmi YP**
**Wolf JL.** Liver disease in pregnancy.
Med Clin North Am 1996 Sep;80(5):1167-87 (86 ref.)
**Wolf KM** see **Mathur PN**
**Wolf SF** see **Kobayashi K**
**Wolfe S.** Drug advertisements that go straight to the hippocampus. Lancet 1996 Sep 7;348(9028):632
**Wolfe WG** see **Harpole DH Jr**
**Wolff KD, Ervens J, Hoffmeister B.** Improvement of the radial forearm donor site by prefabrication of fascial-split-thickness skin grafts. Plast Reconstr Surg 1996 Aug;98(2):358-62
**Wolff M** see **Gerbert B**
**Wolford T** see **Tron C**
**Wolfson AB, Bessen HA.** Thoracic aortic dissection: ruling in and ruling out [editorial; comment] Ann Emerg Med 1996 Sep;28(3):349-51. Comment on: Ann Emerg Med 1996 Sep;28(3):278-88.
**Wolinsky JS** see **Brod SA**
**Wolkenstein P** see **Peltier E**
**Wollan PC** see **Badley AD**
**Wollins E** see **Tallman MS**
**Wollmer P** see **Verbrugge SJ**
**Wolner E** see **Grabenwöger M**
**Wolz G** see **Lu Q**
**Wong CB.** Compensatory vascular changes of remote coronary segments in response to lesion progression [letter] Circulation 1996 Sep 1;94(5):1143-4
**Wong CP** see **Olsen CG**
**Wong G, Stidley C, Dressler L, Castillo M, Crooks L, Bartow S.** Predictive value of flow cytometric analysis in DNA contents in patients with locally advanced head and neck carcinoma. J Laryngol Otol 1996 Mar;110(3):243-8
**Wong HR** see **de Vera ME**
**Wong JM** see **de Vera ME**
**Wong K** see **De Vos P**
**Wong N** see **Wang S**
**Wong NC** see **Barrera-Hernandez G**
**Wong VS, Wight DG, Palmer CR, Alexander GJ.** Fibrosis and other histological features in chronic hepatitis C virus infection: a statistical model. J Clin Pathol 1996 Jun; 49(6):465-9
**Wong WM** see **Lao TT**
**Wong WW** see **Datta R**
**Woo ES** see **Kelly E**
**Woo J** see **Ho SC**
**Woo J** see **Young RP**
**Woo JK** see **Tong MC**
**Wood BL, Gibson DF, Tait JF.** Increased erythrocyte phosphatidylserine exposure in sickle cell disease: flow-cytometric measurement and clinical associations. Blood 1996 Sep 1;88(5):1873-80
**Wood BP** see **Hoeffel JC**
**Wood DC** see **Rasanen J**
**Wood DL** see **Shen WK**
**(Wood G), Schatzki SC.** Medicine in American art. Family doctor. AJR Am J Roentgenol 1996 Sep;167(3):580
**Wood GS, Hardman DL, Boni R, Dummer R, Kim YH, Smoller BR, Takeshita M, Kikuchi M, Burg G.** Lack of the t(2;5) or other mutations resulting in expression of anaplastic lymphoma kinase catalytic domain in CD30+ primary cutaneous lymphoproliferative disorders and Hodgkin's disease. Blood 1996 Sep 1;88(5):1765-70
**Wood GS, Lynch WS, Davis B, Chren MM, Baud E, Brodell RT, Elewski BE, Martin RW 3rd, Cooper KD.** Restructuring dermatology education at Cleveland medical centers affiliated with Case Western Reserve University. Arch Dermatol 1996 Sep;132(9):1085-90
**Wood MA** see **Ellenbogen KA**
**Wood TJ** see **Wang P**
**Wood W** see **Man-Son-Hing M**
**Woodhouse LM** see **Willard SG**
**Woodman AC** see **Gorham H**
**Woodruff BA, Unti L, Coyle K, Boyer-Chuanroong L.** Parents' attitudes toward school-based hepatitis B vaccination of their children. Pediatrics 1996 Sep;98(3 Pt 1):410-3
**Woods D.** US scientists challenge approval of sweetener [news] BMJ 1996 Aug 17;313(7054):386
**Woods KL** see **Samani NJ**
**Woods PA** see **Gentsch JR**
**Woods PA** see **Glass RI**
**Woodward C** see **Brooks K**
**Woolf SH.** Effectiveness of glaucoma screening by primary care physicians [letter] Am Fam Physician 1996 Sep 15; 54(4):1209-12
**Woolford TJ** see **de Carpentier JP**
**Workman A** see **Brettle DS**
**Wormald PJ.** Pre-operative information in mastoidectomy: what about the facial nerve and hearing loss?
J Laryngol Otol 1996 Jan;110(1):10-2 (8 ref.)
**Wormald PJ** see **Nilssen E**
**Worthington MG** see **Brown J**
**Worthington P, Cheney FW.** Jaw joint dysfunction and endotracheal intubation [letter] Anesth Analg 1996 Sep; 83(3):659
**Wortmann R** see **Willkens RF**
**Woulfe SL, Bono CP, Zacheis ML, Kirschmann DA, Baudino TA, Swearingen C, Karr RW, Schwartz BD.** Negatively charged residues interacting with the p4 pocket confer binding specificity to DRB1*0401. Arthritis Rheum 1995 Dec;38(12):1744-53
**Woyshville MJ** see **Calabrese JR**
**Wozney J** see **Mayer M**
**Wreford NG** see **O'Donnell L**
**Wrench IJ, Ward JE, Walder AD, Hobbs GJ.** The prevention of postoperative nausea and vomiting using a combination of ondansetron and droperidol. Anaesthesia 1996 Aug; 51(8):776-8
**Wright C** see **Patel DJ**
**Wright CD** see **Bueno R**
**Wright CM, Corbett SS, Drewett RF.** Sex differences in weight in infancy and the British 1990 national growth standards. BMJ 1996 Aug 31;313(7056):513-4
**Wright GE** see **Parker JC**
**Wright JG** see **Mahoney JE**
**Wright JG** see **Sadiq M**
**Wright KE** see **Brown EG**
**Wright MJ** see **Embleton ND**
**Wright P** see **Sandison AJ**
**Wright RA** see **France EK**
**Wright RO, Steele DW, Santucci KA, Natarajan R, Jay GD.** Continuous, noninvasive measurement of pulsus paradoxus in patients with acute asthma.
Arch Pediatr Adolesc Med 1996 Sep;150(9):914-8
**Wright TL** see **Dove L**
**Wrone-Smith T** see **Foreman KE**

**Wu AW see Connors AF Jr**
**Wu CW, Hsieh MC, Lo SS, Lui WY, P'eng FK.** Results of curative gastrectomy for carcinoma of the distal third of the stomach. J Am Coll Surg 1996 Sep;183(3):201-7
**Wu D see Wen MS**
**Wu HD see Kuo PH**
**Wu KK.** Cyclooxygenase 2 induction: molecular mechanism and pathophysiologic roles. J Lab Clin Med 1996 Sep; 128(3):242-5 (28 ref.)
**Wu MH see Huang SF**
**Wu S see Young JC**
**Wu WS, Lin LJ, Li YH, Chen JH, Luo CY.** Right atrial thrombosis [letter] Ann Emerg Med 1996 Sep;28(3):375-6
**Wun CC see Sacks FM**
**Wurzer H see Brandstätter G**
**Wüst J see Speich R**
**Wyatt HV.** Brucella melitensis can be transmitted sexually [letter] Lancet 1996 Aug 31;348(9027):615
**Wyatt J see Dejaco C**
**Wyble CW see Marcus BC**
**Wyer MD see Fleisher JM**
**Wyllie JP see Embleton ND**
**Wyllie RA see Skinner R**
**Wyse DG see Gillis AM**
**Wysowski DK, Bacsanyi, J.** Blood dycrasias and hematologic reactions in ticlopidine users [letter] JAMA 1996 Sep 25; 276(12):952

## X

**Xanthopoulos KG see Dilber MS**
**Xavier R, Paiva A, Ribeiro da Silva P, Gameiro dos Santos A.** Primary malignant melanoma of the palatine tonsil: a case report. J Laryngol Otol 1996 Feb;110(2):163-6
**Xerry J see Stanley J**
**Xie A see Hall MJ**
**Xie J see Trouillas P**
**Xie MX see Wang XF**
**Xie SS see Bardales RH**
**Xiong W see Zhou X**
**Xu FH see Tu Y**
**Xu RH see Maeno M**
**Xu SM see Chang J**

## Y

**Yabe S see Agetsuma H**
**Yabuki N, Sasano H, Kato K, Ohara S, Toyota T, Nagura H, Miyaike M, Nozaki N, Kikuchi A.** Immunohistochemical study of DNA topoisomerase II in human gastric disorders. Am J Pathol 1996 Sep;149(3):997-1007
**Yabuki S see Nakamura M**
**Yacoub MH see Jin XY**
**Yaddanapudi S, Shah SC.** Bilateral phrenic nerve injury after neck dissection: an uncommon cause of respiratory failure. J Laryngol Otol 1996 Mar;110(3):281-3
**YaDeau JT.** Inhibition of regulated neuropeptide secretion from mouse pituitary cells by propofol. Anesth Analg 1996 Sep;83(3):611-7
**Yaffe M see Naschitz JE**
**Yaffe MB see Burke PA**
**Yagi T see Kume M**
**Yagla SJ see Blaski CA**
**Yair L see Livin L**
**Yajima H, Inada Y, Shono M, Tamai S.** Radical forearm flap with vascularized tendons for hand reconstruction. Plast Reconstr Surg 1996 Aug;98(2):328-33
**Yakirevich V see Gurevitch J**
**Yale KP see Drake LA**
**Yale SA see Amador XF**
**Yalkut D, Lee LY, Grider J, Jorgensen M, Jackson B, Ott C.** Mechanism of atrial natriuretic peptide release with increased inspiratory resistance. J Lab Clin Med 1996 Sep; 128(3):322-8
**Yamada H, Yokota A, Haratake J, Horie A.** Morphological study of experimental syringomyelia with kaolin-induced hydrocephalus in a canine model. J Neurosurg 1996 Jun; 84(6):999-1005
**Yamada K see Shimizu W**
**Yamada T, Fukunami M, Kumagai K, Abe Y, Kim J, Sanada S, Hori M, Kamada T, Hoki N.** Detection of patients with sick sinus syndrome by use of low amplitude potentials early in filtered P wave. J Am Coll Cardiol 1996 Sep; 28(3):738-44
**Yamagami T see Inoue K**
**Yamaguchi K, Chijiiwa K, Ichimiya H, Sada M, Kawakami K, Nishikata F, Konomi K, Tanaka M.** Gallbladder carcinoma in the era of laparoscopic cholecystectomy. Arch Surg 1996 Sep;131(9):981-4; discussion 985
**Yamaguchi K see Kitahara S**
**Yamaguchi R see Hirano T**
**Yamaguchi T see Nakamura M**
**Yamaguchi Y, Kikuchi N, Miyanari N, Ichiguchi O, Goto M, Mori K, Ogawa M.** Technique for orthotopic reduced-size hepatic transplantation combined with ex vivo liver cut down in the rat. Dig Dis Sci 1996 Sep;41(9):1713-21
**Yamak B see Taşdemir O**
**Yamakawa Y see Masaoka A**
**Yamamoto K see Fujisawa K**
**Yamamoto LJ see Tyler KL**
**Yamamoto M see Yoshitomi S**
**Yamamoto T.** Forearm-rolling test [letter] Neurology 1995 Dec;45(12):2299
**Yamamoto T see Kurachi H**
**Yamamoto T see Maegaki Y**
**Yamamoto Y, de Silva R, Rhodes CG, Iida H, Lammertsma AA, Jones T, Maseri A.** Noninvasive quantification of regional myocardial metabolic rate of oxygen by 15O2 inhalation and positron emission tomography. Experimental validation. Circulation 1996 Aug 15;94(4):808-16
**Yamamoto Y see Iida H**
**Yamamoto Y see Kitai T**
**Yamamoto Y see Kume M**
**Yamamoto Y see Sakakura A**
**Yamamura S see Jiang B**
**Yamanishi A see Tamura A**
**Yamaoka Y see Kitai T**
**Yamasaki K see Hizawa K**
**Yamashita K see Matsubara K**
**Yamashita K see Okishige K**
**Yamashita M, Schmid RA, Ando K, Cooper JD, Patterson GA.** Nitroprusside ameliorates lung allograft reperfusion injury. Ann Thorac Surg 1996 Sep;62(3):791-6; discussion 796-7
**Yamashita T see Kashiwagi S**
**Yamashita TS see Reed MD**
**Yamashita Y see Mitsuzaki K**
**Yamauchi-Takihara K, Nakajima-Taniguchi C, Matsui H, Fujio Y, Kunisada K, Nagata S, Kishimoto T.** Clinical implications of hypertrophic cardiomyopathy associated with mutations in the alpha-tropomyosin gene. Heart 1996 Jul;76(1):63-5
**Yamawaki S see Minagawa H**
**Yamazaki J see Kobayashi K**
**Yamazaki T, Higuchi K, Kominami S, Takemori S.** 15-lipoxygenase metabolite(s) of arachidonic acid mediates adrenocorticotropin action in bovine adrenal steroidogenesis. Endocrinology 1996 Jul;137(7):2670-5
**Yamazato A see Fujita M**
**Yan-Go FL see Masumi S**
**Yanagihara N see Yumoto E**
**Yanagita N see Sone M**
**Yang C see Zhang-Sun G**
**Yang CQ, Zhan X, Hu X, Kondepudi A, Perdue JF.** The expression and characterization of human recombinant proinsulin-like growth factor II and a mutant that is defective in the O-glycosylation of its E domain. Endocrinology 1996 Jul;137(7):2766-73
**Yang J, Russell DA, Bourdeau JE.** Case report: ranitidine-induced bradycardia in a patient with dextrocardia. Am J Med Sci 1996 Sep;312(3):133-5
**Yang J see Coimbra R**
**Yang JF see VanSwearingen JM**
**Yang MW see Chung CH**
**Yang PC see Kuo PH**
**Yang R see Jin H**
**Yang S, Pau K F, Hess DL, Spies HG.** Sexual dimorphism in secretion of hypothalamic gonadotropin-releasing hormone and norepinephrine after coitus in rabbits. Endocrinology 1996 Jul;137(7):2683-93
**Yang S see Vachiery F**
**Yang SC see Kuo PH**
**Yang X, Sun L, Ghosh S, Rao AK.** Human platelet signaling defect characterized by impaired production of inositol-1,4,5-triphosphate and phosphatidic acid and diminished Pleckstrin phosphorylation: evidence for defective phospholipase C activation. Blood 1996 Sep 1; 88(5):1676-83
**Yang X see Lee SB**
**Yang Z see Chen M**
**Yankov VI see Booth RA Jr**
**Yankowitz J see Mueller GM**
**Yano K see Rodriguez BL**
**Yanovski JA, Yanovski SZ, Friedman TC, Loh YP, Jayasvasti V, Cutler GB Jr, Chrousos GP.** Etiology of the differences in corticotropin-releasing hormone-induced adrenocorticotropin secretion of black and white women. J Clin Endocrinol Metab 1996 Sep;81(9):3307-11
**Yanovski SZ see Yanovski JA**
**Yao L see Seeger LL**
**Yao T see Hizawa K**
**Yao Y see Lamszus K**
**Yao YM, Bahrami S, Redl H, Schlag G.** Monoclonal antibody to tumor necrosis factor-alpha attenuates hemodynamic dysfunction secondary to intestinal ischemia/reperfusion in rats. Crit Care Med 1996 Sep;24(9):1547-53
**Yapici MF see Bilgen F**
**Yarboro CH see Gourley MF**
**Yarden RI, Lauber AH, El-Ashry D, Chrysogelos SA.** Bimodal regulation of epidermal growth factor receptor by estrogen in breast cancer cells. Endocrinology 1996 Jul; 137(7):2739-47
**Yaster M, Schechter N.** Pain and human immunodeficiency virus infection in children [comment] Pediatrics 1996 Sep; 98(3 Pt 1):455-6. Comment on: Pediatrics 1996 Sep;98(3 Pt 1):449-52.
**Yasuda T, Tamura K.** Prognostication of proximal femoral growth disturbance after Perthes' disease. Clin Orthop 1996 Aug;(329):244-54
**Yasuhara S see Kashiwagi S**
**Yasui H see Morita S**
**Yasukochi S see Satomi G**
**Yasuma F see Hayano J**
**Yasumoto K, Miyagi C, Nakashima T, Baba H, Katsuta Y.** Papillary and follicular thyroid carcinoma: the treatment results of 357 patients at the National Kyushu Cancer Centre of Japan. J Laryngol Otol 1996 Jul;110(7):657-62
**Yates WR see Dy EC**
**Yavuzer S see Gönüllü U**
**Yazaki Y see Ishihara H**
**Yaziji H, Broghamer WL Jr.** Primary small cell undifferentiated carcinoma of the rectum associated with ulcerative colitis. South Med J 1996 Sep;89(9):921-4
**Yeatts RP, Newsom RW, Matthews BL.** Doppler-assisted vascular pedicle flaps in eyelid and periorbital reconstruction. Arch Ophthalmol 1996 Sep;114(9):1149-52
**Yee R see Bardy GH**
**Yeh SJ see Wen MS**
**Yehuda S see Liviu L**
**Yelin EH, Criswell LA, Feigenbaum PG.** Health care utilization and outcomes among persons with rheumatoid arthritis in fee-for-service and prepaid group practice settings. JAMA 1996 Oct 2;276(13):1048-53
**Yellin AE see Kuehne JP**
**Yellin AE see Weaver FA**
**Yen DM see Deems DA**
**Yentis SM, Ooi R.** Anaesthesia and the Internet. Anaesthesia 1996 Jul;51(7):677-82
**Yentis SM see Ahmad NS**
**Yeoh E, Holloway RH, Russo A, Tippett M, Bermingham H, Chatterton B, Horowitz M.** Effects of mediastinal irradiation on oesophageal function. Gut 1996 Feb; 38(2):166-70
**Yesharun D see Naschitz JE**
**Yeung AC see Anderson TJ**
**Yeung H see Dewey TM**
**Yeung PK see Veldhuyzen van Zanten SJ**
**Yii NW, Walker CC.** Unusual conchal deformity in otherwise normal ears. Plast Reconstr Surg 1996 Sep;98(4):726-9
**Yildirimkaya M see Ozata M**
**Yilmaz K see Ozata M**
**Yim AP.** Improved technique for fiberoptic pleuroscopy [letter] Chest 1996 Jun;109(6):1667
**Yim AP.** The role of video-assisted thoracoscopic surgery in the management of pulmonary tuberculosis [see comments] Chest 1996 Sep;110(3):829-32. Comment in: Chest 1996 Sep;110(3):529-3.
**Yin SS see Qiu WW**
**Yip AS, Chau EM, Chow WH, Cheung KL.** Timing to perform echocardiography for the detection of pericardial effusion after surgical repair of congenital heart disease [letter] Am J Cardiol 1996 Sep 1;78(5):609-10
**Yock PG see Friedrich GJ**
**Yoffe N see Clark GT**
**Yokomise H see Liu CJ**
**Yokota A see Yamada H**
**Yokoyama H, Lingle DM, Crestanello JA, Kamelgard J, Kott BR, Momeni R, Millili J, Mortensen SA, Whitman GJ.** Coenzyme Q10 protects coronary endothelial function from ischemia reperfusion injury via an antioxidant effect. Surgery 1996 Aug;120(2):189-96
**Yokoyama M see Tanji N**
**Yonas H see Klementavicius R**
**Yoneyama T see Tzeng E**
**York GK, Steinberg DA.** Contralateral control [letter] Neurology 1995 Dec;45(12):2297-8
**Yoshida H see Sakata K**
**Yoshida K see Izumi C**
**Yoshida K see Sugino T**
**Yoshida Y see Haga Y**
**Yoshida Y see Saitoh H**
**Yoshikawa J see Izumi C**
**Yoshikawa K see Mao XQ**
**Yoshikawa T see Mao XQ**
**Yoshimoto Y see Ochiai C**
**Yoshimura N, Nakayama S, Nakagiri K, Azami T, Ataka K, Ishii N.** Profile of chest injuries arising from the 1995 southern Hyogo Prefecture earthquake. Chest 1996 Sep; 110(3):759-61
**Yoshimura N see Matsumoto H**
**Yoshinaga H see Okishige K**
**Yoshino T see Kawahara K**
**Yoshioka A see Betsuyaku T**
**Yoshioka A see Miyauchi Y**
**Yoshitomi S, Martin A, Murat J, Yamamoto M, Tanaka T, Ohshio G, Manabe T, Imamura M.** Electrogastroenterographic examination of 22 patients before and after cholecystectomy. Dig Dis Sci 1996 Sep; 41(9):1700-5
**Yoshiya I see Inagaki Y**
**Youkey JR see Busuttil SJ**
**Young C see Iafrati MD**
**Young CB see Cowan S**
**Young DB see VanDenburg S**
**Young GR, Fletcher NA, Zeidler M, Estibeiro KL, Ironside JW.** Creutzfeldt-Jakob disease in a beef farmer [letter] Lancet 1996 Aug 31;348(9027):610-1
**Young HF see Holloway KL**
**Young J.** Rehabilitation and older people. BMJ 1996 Sep 14;313(7058):677-81 (2 ref.)
**Young J, Bulun SE, Agarwal V, Couzinet B, Mendelson CR, Simpson ER, Schaison G.** Aromatase expression in a feminizing adrenocortical tumor. J Clin Endocrinol Metab 1996 Sep;81(9):3173-6
**Young JB see Medrano R**

**Young JC, Bruno E, Luens KM, Wu S, Backer M, Murray LJ.** Thrombopoietin stimulates megakaryocytopoiesis, myelopoiesis, and expansion of CD34+ progenitor cells from single CD34+Thy-1+Lin- primitive progenitor cells. Blood 1996 Sep 1;88(5):1619-31
**Young JG** see **Pollanen MS**
**Young LS** see **Tantawichien T**
**Young M** see **Headrick L**
**Young ML** see **Shim D**
**Young NS** see **Maciejewski JP**
**Young RD** see **Morgan JE**
**Young RF** see **Kondziolka D**
**Young RJ** see **Joynt GM**
**Young RP, Lau EM, Birjandi Z, Critchley JA, Woo J.** Interethnic differences in hip fracture rate and the vitamin D receptor polymorphism [letter] Lancet 1996 Sep 7; 348(9028):688-9
**Young WL** see **Fogarty-Mack P**
**Youngson GG** see **Jibril JA**
**Younis LT** see **Stratmann HG**
**Yousef M** see **Senthilkumaran G**
**Yousif NJ** see **Gosain AK**
**Youssef PP, Cormack J, Evill CA, Peter DT, Roberts-Thomson PJ, Ahern MJ, Smith MD.** Neutrophil trafficking into inflamed joints in patients with rheumatoid arthritis, and the effects of methylprednisolone. Arthritis Rheum 1996 Feb;39(2):216-25
**Yrausquin E.** Lidocaine levels in suction-assisted lipectomy [letter] Plast Reconstr Surg 1996 Sep;98(4):753
**Yssel H** see **Shanafelt MC**
**Yu CJ** see **Kuo PH**
**Yu J** see **McWilliams BJ**
**Yu J** see **Recht MP**
**Yu JM** see **Hsu YP**
**Yu P** see **Teo PM**
**Yu WC** see **Chen SA**
**Yu XJ** see **Zavala-Velazquez JE**
**Yuasa F** see **Hattori T**
**Yucel G, Steinberg E, O'Reilly M, Kronzon I.** Images in cardiovascular medicine. Giant left ventricular pseudoaneurysm. Circulation 1996 Aug 15;94(4):848
**Yudkin P** see **Grunfeld E**
**Yue DK** see **Clarkson P**
**Yue DK** see **Donnelly R**
**Yue W** see **Lu Q**
**Yuen YK** see **Ho SC**
**Yuhas JP** see **Alexander JJ**
**Yuhas JP** see **Piotrowski JJ**
**Yuhas Y** see **Gurevitch J**
**Yukitake K** see **Hawgood S**
**Yuluğ G** see **Dinç H**
**Yumoto E, Nakamura K, Mori T, Yanagihara N.** Parapharyngeal vagal neurilemmoma extending to the jugular foramen. J Laryngol Otol 1996 May;110(5):485-9
**Yun KL, Reichenspurner H, Schmoker J, Hu B, Stinson EB.** Heart transplantation complicated by a patent foramen ovale of the recipient atrial septum. Ann Thorac Surg 1996 Sep;62(3):897-9
**Yundt KD, Dacey RG Jr, Diringer MN.** Hospital resource utilization in the treatment of cerebral aneurysms. J Neurosurg 1996 Sep;85(3):403-9
**Yunginger JW** see **Heilman DK**
**Yusuf S** see **Benedict CR**
**Yusuf S** see **Collins R**
**Yuwen H** see **Hsia CC**

## Z

**Zabalgoitia M.** The limiting step to immortality [letter] Am J Cardiol 1996 Sep 1;78(5):607
**Zabel KM** see **Peterson ED**
**Zabramski JM** see **Heiserman JE**
**Zaccheo D** see **Ratto GB**
**Zacheis ML** see **Woulfe SL**
**Zafrani B** see **Lee AH**
**Zafrani ES** see **Peltier E**
**Zagzebski JA** see **Lee FT Jr**
**Zahger D, Shah PK.** Effect of smoking status on response to thrombolytic therapy [letter] J Am Coll Cardiol 1996 Jul;28(1):283
**Zahir AR** see **Schwarz TF**
**Zaidel DW.** Left-sided cradling [letter] Lancet 1996 Sep 7; 348(9028):691
**Zakarian AE** see **Karaguezyan KG**
**Zakhary MM** see **Amar MS**
**Zamboni G** see **Antoniazzi F**
**Zambricki C.** Clinical aspects of the preanesthetic evaluation. Nurs Clin North Am 1996 Sep;31(3):607-21
**Zamora MR** see **Beaver TM**
**Zanelia A** see **Baronciani L**
**Zanga JR** see **Bar-on ME**
**Zangen DH** see **Davalli AM**
**Zanzig C** see **Tallman MS**
**Zaouali M** see **Heller JG**
**Zappa M** see **Baronciani L**
**Zappulla F** see **Balsamo A**
**Zaret BL** see **Birnbaum Y**
**Zarlenga DS** see **Dworkin MS**
**Zarley CD** see **Conner ME**
**Zarod AP** see **de Carpentier JP**
**Zaske JM** see **Thomas LF**
**Zaslow M** see **Karlis V**
**Zaugg CE, Hornstein PS, Zhu P, Simper D, Lüscher TF, Allegrini PR, Buser PT.** Endothelin-1-induced release of thromboxane A2 increases the vasoconstrictor effect of endothelin-1 in postischemic reperfused rat hearts. Circulation 1996 Aug 15;94(4):742-7
**Zavacki AM, Harney JW, Brent GA, Larsen PR.** Structural features of thyroid hormone response elements that increase susceptibility to inhibition by an RTH mutant thyroid hormone receptor. Endocrinology 1996 Jul;137(7):2833-41
**Zavala-Velazquez JE, Yu XJ, Walker DH.** Unrecognized spotted fever group rickettsiosis masquerading as dengue fever in Mexico. Am J Trop Med Hyg 1996 Aug; 55(2):157-9
**Zaza A, Rocchetti M, DiFrancesco D.** Modulation of the hyperpolarization-activated current (I(f)) by adenosine in rabbit sinoatrial myocytes. Circulation 1996 Aug 15; 94(4):734-41
**Zbaren P, Becker M.** Schwannoma of the brachial plexus. Ann Otol Rhinol Laryngol 1996 Sep;105(9):748-50
**Zderic S** see **Schulman SL**
**Zealear DL, Rainey CL, Herzon GD, Netterville JL, Ossoff RH.** Electrical pacing of the paralyzed human larynx. Ann Otol Rhinol Laryngol 1996 Sep;105(9):689-93
**Zechini B** see **Aceti A**
**Zechnich AD, Hedges JR.** Use of terfenadine and contraindicated drugs [letter] JAMA 1996 Sep 25; 276(12):953
**Zedwitz-Liebenstein K** see **Burgmann H**
**Zehr BD** see **Ansari E**
**Zeiberg A** see **Zeman RK**
**Zeidler M** see **Young GR**
**Zeiger RS** see **Delfino RJ**
**Zein NN, Rakela J, Krawitt EL, Reddy KR, Tominaga T, Persing DH.** Hepatitis C virus genotypes in the United States: epidemiology, pathogenicity, and response to interferon therapy. Collaborative Study Group. Ann Intern Med 1996 Oct 15;125(8):634-9
**Zeitler P** see **Pinhas-Hamiel O**
**Zeitlhofer J, Baumgartner C, Graf M.** Epilepsy and sleep apnea [letter] Neurology 1995 Dec;45(12):2304
**Zeitoun H, Robinson P.** Incidence of previously undetected disease in routine paediatric otolaryngology admissions. J Laryngol Otol 1996 Jun;110(6):557-8
**Zelenka C** see **Grabenwöger M**
**Zellweger R** see **Wichmann MW**
**Zelnik N, Saltz M.** Epilepsy and sleep apnea [letter] Neurology 1995 Dec;45(12):2303-4
**Zeman RK, Zeiberg A, Hayes WS, Silverman PM, Cooper C, Garra BS.** Helical CT of renal masses: the value of delayed scans. AJR Am J Roentgenol 1996 Sep; 167(3):771-6
**Zemel P** see **Raynor H**
**Zeng G, Quon MJ.** Insulin-stimulated production of nitric oxide is inhibited by wortmannin. Direct measurement in vascular endothelial cells. J Clin Invest 1996 Aug 15; 98(4):894-8
**Zenilman ME** see **Perfetti R**
**Zenni EA, Robinson TN.** Effects of structured encounter forms on pediatric house staff knowledge, parent satisfaction, and quality of care. A randomized, controlled trial. Arch Pediatr Adolesc Med 1996 Sep;150(9):975-80
**Zeroli C** see **Torre D**
**Zerp SF** see **van Elsas A**
**Zervos EE, Fink GW, Norman JG, Robson MC, Rosemurgy AS.** Fluconazole increases bactericidal activity of neutrophils through non--cytokine-mediated pathway. J Trauma 1996 Sep;41(3):465-70
**Zerwekh J** see **Hobar PC**
**Zhan X** see **Yang CQ**
**Zhang C** see **Gelb AW**
**Zhang C** see **He F**
**Zhang G, Miller WL.** The human genome contains only two CYP11B (P450c11) genes. J Clin Endocrinol Metab 1996 Sep;81(9):3254-6
**Zhang J, Wilke N, Wang Y, Zhang Y, Wang C, Eijgelshoven MH, Cho YK, Murakami Y, Ugurbil K, Bache RJ, From AH.** Functional and bioenergetic consequences of postinfarction left ventricular remodeling in a new porcine model. MRI and 31 P-MRS study. Circulation 1996 Sep 1;94(5):1089-100
**Zhang J** see **Li RK**
**Zhang J** see **Rudberg MA**
**Zhang S** see **He F**
**Zhang W** see **Munker R**
**Zhang WX** see **Hirigoyen MB**
**Zhang Y** see **Aschengrau A**
**Zhang Y** see **Zhang J**
**Zhang ZM** see **Jin XY**
**Zhang-Sun G, Yang C, Viallet J, Feng G, Bergeron JJ, Posner BI.** A 60-kilodalton protein in rat hepatoma cells overexpressing insulin receptor was tyrosine phosphorylated and associated with Syp, phophatidylinositol 3-kinase, and Grb2 in an insulin-dependent manner [see comments] Endocrinology 1996 Jul;137(7):2649-58. Comment in: Endocrinology 1996 Jul;137(7):2647-8.
**Zhao L** see **Fairman J**
**Zhao Q, Song X, Waldschmidt T, Fisher E, Krieg AM.** Oligonucleotide uptake in human hematopoietic cells is increased in leukemia and is related to cellular activation. Blood 1996 Sep 1;88(5):1788-95
**Zhao S** see **Drach J**
**Zhao Y** see **Dou Q**
**Zheng L** see **Sugg SL**
**Zheng WL** see **Bucco RA**
**Zhou J** see **Hebert LF Jr**
**Zhou JY** see **de Vera ME**
**Zhou Q** see **Steeg PS**
**Zhou T** see **Pan Z**
**Zhou X, Lu X, Richard C, Xiong W, Litchfield DW, Bittman R, Arthur G.** 1-O-octadecyl-2-O-methyl-glycerophosphocholine inhibits the transduction of growth signals via the MAPK cascade in cultured MCF-7 cells. J Clin Invest 1996 Aug 15;98(4):937-44
**Zhou X** see **Standaert ML**
**Zhu J** see **Burke PA**
**Zhu JS** see **Hebert LF Jr**
**Zhu P** see **Zaugg CE**
**Zhuang J** see **Cameron EM**
**Ziade J** see **Cipolla BG**
**Zibrak JD** see **LoCicero J 3rd**
**Zidar N, Gale N, Cör A, Kambič V.** Expression of Ki-67 antigen and proliferative cell nuclear antigen in benign and malignant epithelial lesions of the larynx. J Laryngol Otol 1996 May;110(5):440-5
**Zide MF.** Scar revision with hyperevision. J Oral Maxillofac Surg 1996 Sep;54(9):1061-7
**Zieg PM** see **Cohn SM**
**Ziegler DK.** Familial acephalgic migraine. Neurology 1995 Dec;45(12):2293-4
**Ziegler R** see **Seibel MJ**
**Ziemer G** see **Kaulitz R**
**Ziemer G** see **Pfammatter JP**
**Zignego AL** see **La Civita L**
**Zijlmans JC, Thijssen HO, Vogels OJ, Kremer HP, Poels PJ, Schoonderwaldt HC, Merx JL, van 't Hof MA, Thien T, Horstink MW.** MRI in patients with suspected vascular parkinsonism. Neurology 1995 Dec;45(12):2183-8
**Ziltener HJ** see **Ellies LG**
**Zinar DM** see **Reilly MC**
**Zingg HH** see **Breton C**
**Zinn DL** see **Levitin A**
**Zinn S** see **Greinacher A**
**Zins M** see **Dahan P**
**Zissel G, Homolka J, Schlaak J, Schlaak M, Müller-Quernheim J.** Anti-inflammatory cytokine release by alveolar macrophages in pulmonary sarcoidosis. Am J Respir Crit Care Med 1996 Sep;154(3 Pt 1):713-9
**Zlotikamien B** see **Birnbaum Y**
**Zoble RG** see **Ellenbogen KA**
**Zohar Y, Sadov R, Strauss M, Djialdetti M.** Ultrastructural study of peripheral nerve injury induced by monopolar and bipolar diathermy. Ann Otol Rhinol Laryngol 1996 Sep;105(9):673-7
**Zojer N** see **Drach J**
**Zoli G, Katelaris PH, Garrow J, Gasbarrini G, Farthing MJ.** Increased energy expenditure in growing adolescents with Crohn's disease. Dig Dis Sci 1996 Sep;41(9):1754-9
**Zoli M, Magalotti D, Bianchi G, Gueli C, Marchesini G, Pisi E.** Efficacy of a surveillance program for early detection of hepatocellular carcinoma. Cancer 1996 Sep 1; 78(5):977-85
**Zöllner A** see **Hiort O**
**Zon G** see **Branda RF**
**Zon LI** see **Maeno M**
**Zonderland HM** see **Merth IT**
**Zorlu F** see **Emri S**
**Zsebo K** see **Sperr WR**
**Zuberi-Khokhar N** see **Hanly PJ**
**Zuccaro G** see **Goldblum JR**
**Zuccaro P** see **Corbo GM**
**Zucker RS.** Treatment of alcoholism and nicotine dependence [letter] JAMA 1996 Sep 11;276(10):783-4
**Zucker-Franklin D, Kaushansky K.** Effect of thrombopoietin on the development of megakaryocytes and platelets: an ultrastructural analysis. Blood 1996 Sep 1;88(5):1632-8
**Zuckerberg AL** see **Carson BS**
**Zuckerman JD** see **Koval KJ**
**Zuckerman JD** see **Kummer FJ**
**El-Zuebi F** see **Jawad J**
**Zuffa E** see **Kattan MW**
**Zug KA, McKay M.** Eczematous dermatitis: a practical review. Am Fam Physician 1996 Sep 15;54(4):1243-50, 1253-4 (20 ref.)
**Zújar MJ** see **Ariza A**
**Zulueta JJ, Bloom SM, Rozansky MI, White AC.** Lung cancer in patients with bullous disease. Am J Respir Crit Care Med 1996 Aug;154(2 Pt 1):519-22 (28 ref.)
**Zulueta L** see **Neff SP**
**Zun-ying L** see **Qing-tai L**
**Zuo XJ** see **Blom D**
**Zupanc ML.** Update on epilepsy in pediatric patients. Mayo Clin Proc 1996 Sep;71(9):899-916 (102 ref.)
**Zuraw BL** see **Christiansen SC**
**Zureik M, Courbon D, Ducimetière P.** Serum cholesterol concentration and death from suicide in men: Paris prospective study I [see comments] BMJ 1996 Sep 14; 313(7058):649-51. Comment in: BMJ 1996 Sep 14;313(7058):651-2.
**ZuWallack RL** see **Apter AJ**
**Zwarenstein M** see **Ehrlich RI**
**Zweig-Frank H** see **Paris J**

**Zweng TN, Hill BB, Strodel WE.** An improved technique for securing nasoenteral feeding tubes. J Am Coll Surg 1996 Sep;183(3):268–70
**Zwerling C, Sprince NL, Wallace RB, Davis CS, Whitten PS, Heeringa SG.** Risk factors for occupational injuries among older workers: an analysis of the health and retirement study. Am J Public Health 1996 Sep;86(9):1306–9
**Zwicker H** see **Rittmaster RS**
**Zwicky C** see **Provan D**
**Zwillich CW.** OSA and cardiovascular morbidity: Will CPAP prove to be effective? [editorial] Chest 1996 Jun; 109(6):1416–7
**Zwinderman AH** see **Voskuyl AE**
**Zwischenberger JB** see **Vertrees RA**
**Zwischenberger JB** see **Walser EM**

Visit NLM's WEBsite - URL: http//www.nlm.nih.gov

U.S. National Library of Medicine (NLM)

Back | Forward | Home | Reload | Images | Open | Print | Find | Stop

Location: http://www.nlm.nih.gov

What's New? | What's Cool? | Handbook | Net Search | Net Directory | Software

WELCOME TO THE

# U.S. NATIONAL LIBRARY OF MEDICINE

- **General Information** (Hours, Directions, Staff Directory)
  - Services forLibraries and Researchers
- **Finding Information on Health and Other Medical Topics**
- **New/Noteworthy**
  - What's New, Press Releases, Upcoming Events
  - New database: PREMEDLINE!
  - Internet Grateful Med, Visible Human Project
- **Databases** (more than 40!)
  - MEDLINE
  - Historical Images
- **NLM Publications**
  - Fact Sheets, Reports, Ordering Information
- **Research Programs**
  - Lister Hill National Center for Biomedical Communications
  - National Center for Biotechnology Information (GenBank)
- **Grants, Acquisitions**
  - Extramural Grant Programs, Contracts and Purchasing

---

**Search Index** **Contacting NLM**

---

*U.S. National Library of Medicine*
*National Institutes of Health*
*Department of Health & Human Services*

U.S. DEPARTMENT OF HEALTH
AND HUMAN SERVICES
Public Health Service
National Institutes of Health
National Library of Medicine

NIH Publication No. 97-251

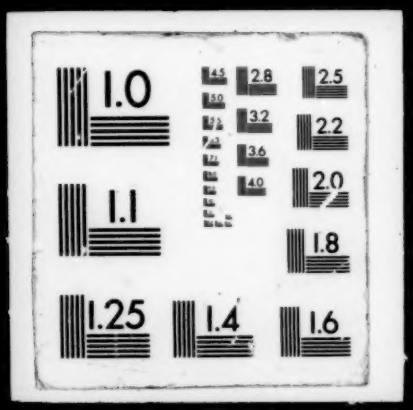
1.0
2.8
2.5
3.2
2.2
3.6
4.0
2.0
1.1
1.8
1.25
1.4
1.6